

GAITLEY, BILLIE

SUBJECT(S):PEOPLE: (Ogan, Reginald; et. al.) CATALOG NO.: 00.1078
SCHOOL: CARPINTERIA H.S.; CLASSES (Carp. H.S. GRADS.)
OBJECT: photograph



___ COPY X ORIGINAL ___ SLIDE ___ OTHER (EXPLAIN _____)

___ COLOR X BLACK & WHITE ___ SEPIA ___ OTHER (EXPLAIN _____)

SIZE: 17.8 x 23 cm

DATE: June 1936.

SOURCE OF DATE: Reginald T. Ogan

PHOTOGRAPHER: ---Unknown

DONOR: Reg Ogan

CONDITION: Good

PREVIOUS INSCRIPTION: BACK:"1. Lucy Upson, A.S. Secretary, went to Stanford 2. Arleen Thurmond, Orator, ~~went~~ to U. of Oregon 3. Elizabeth McKenzie, (continued on back)

DESCRIPTION: A group of high school graduates poses on the steps of buidling. Double doors are open behind them. The boys are in suits; the girls wear dresses and hats.

CAT.: R.S. DeLand DATE: 12/29/78

*NOTE:

TYP.: D.C. Melnick DATE: 5/24/79

CATALOG NO. 2007.9.6

SUBJECT: PEOPLE - Gallagher, Jack; McCloskey, Chad; Romero, John

OBJECT: SPORT - Fishing
Photograph TYPE: Original COLOR: B/W

SIZE: 6.4 x 9.0cm (2.5 x 3.5")

DATE: c. 1940 SOURCE OF DATE: Back of photo

PHOTOGRAPHER: Unknown

DONOR: Loaned by Lawrence Bailard

CONDITION: Good

PREVIOUS INSCRIPTION: (Back) Jack Gallagher/Chad McCloskey/John Romero/
Fishing Sisquoc/about 1940

DESCRIPTION: Three men holding a string with about 18 trout.



NOTE:

CAT -H: Zittel

DATE: 5/07

TYPE MLH

DATE: 6/07

NEG. LOC. 178-c

Carpinteria Valley Museum of History

GALANGEN, CATALINA

82.33.2 Photo of Lemon Packing House employees Feb. 1960. For card with photo see:
"BUSINESS - CARPINTERIA LEMON ASSN."

GALE, CHARLIE LEE

SUBJECT(S): PEOPLE (Charlie Lee Gale)

CATALOG #: 00.564

OBJECT: photo

COPY ☒ ORIGINAL ☐ SLIDE ☐ OTHER (EXPLAIN) _____

COLOR ☒ BLACK & WHITE ☐ SEPIA ☐ OTHER (EXPLAIN) _____

SIZE: 6 x 10 cm.

DATE: --- SOURCE OF DATE: ---

PHOTOGRAPHER: --- DONOR: ---

CONDITION: Good.

PREVIOUS INSCRIPTIONS: Back: "C hrlie Gale, Aunt Sally Lees Boy".

DESCRIPTION: This is a front full view of a young boy , age ca 2 years old. He has on a plaid shirt that buttons up the front and pantaloons with white socks and high lace shoes. His hand rests on the back of a chair.

* NOTE:

CAT.#: DeLand DATE: 2-14-78

IP.: J. Annear DATE: 6-27-78



GALE, CHARLES LEE

SUBJECT - GALE, CHARLIE Lee

CATALOG NO.: 70.9.81.y *

OBJECT: Photograph TYPE: Original COLOR: Sepia

NOT COPIED
SEE 00.564

SIZE: 5.5 X 9 cm.

DATE: Circa 1875 - 85 SOURCE OF DATE: Est RSD

PHOTOGRAPHER: Main & Shippy ? DONOR: Trudy Rennie and Gilbert & Elmer Martin

CONDITION: Good - Varnished and shiny surface.

PREVIOUS INSCRIPTION: BELOW PHOTO: "Charlie Gale". FRONT: "MAIN'S & Shippy's
Enameled Cards."

DESCRIPTION: This shows a young boy age 2 - 4. He is wearing a plaid shirt with very baggy nickers and high lace shoes.

NOTE: See identical photo # 00.564

CAT:
TYP:

DATE:
DATE:

GALLAGHER, PETE

CATALOG NO.

93.38.8

SUBJECT: GALLAGHER, PETE; JONES, RUFUS PARNELLI; NEWBERY, HELEN.

OBJECT: Photograph TYPE: Original COLOR: Color

SIZE: 10 x 15 cm. (4 x 5 7/8 in.)

DATE: November 28, 1993 SOURCE OF DATE: Date of Interview

PHOTOGRAPHER: Raymond Newbery DONOR: Raymond Newbery

CONDITION: Excellent

PREVIOUS INSCRIPTION: ON ENVELOPE: "Jones R. Parnelli O.H. / Gallagher, Pete 93.38 / 11/27/93 Helen Newbery".

DESCRIPTION: This shows three people sitting around a table. L to R. Helen Newbery with ~~XX~~ back to camera, Pete Gallagher across the table in Black with white shirt and R.P. Jones in ~~X~~ Blue with a blue cap. A tape recorder is on the table in front of Helen.

NOTE:

CAT. R.S. De Land

DATE: 2-18-97

TYPE Same

DATE: 93.38.8

NEG. LOC. Neg filed with Photo

Carpinteria Valley Museum of History

GALLARDO, CHARLOTTE

82.33.3 Photo of Lemon Packing House employees July 1949. For card with photo see:
 "BUSINESS - CARPINTERIA LEMON ASSN."

GALLARDO, TRINIDAD

82.33.1 Photo of Lemon Packing House employees. For card with photo see: "BUSINESS
- SANTA BARBARA LEMON ASSN."

GALVEZ, ESTHER

82.33.1 Photo of the Lemon Packing House employees 1965. For card with photo see:
"BUSINESS - SANTA BARBARA LEMON ASSN."

GAMLOWSKI, CAROLYN

-1-

81.50.7 Photo of Aliso School Site Council. For card with photo see:
 SCHOOLS - ALISO.

SUBJECT(S): PEOPLE (DeLand, Robert S.; Lemke, Edna; CATALOG NO.: 79.6.6
Gammon, Rev. Paul; Lemke, Irv), CARS (Pierce-Arrow), HOMES (Wittwer)
OBJECT: photograph

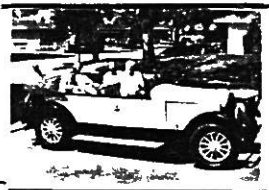

COPY ☒ ORIGINAL ☐ SLIDE ☐ OTHER (EXPLAIN _____)
☒ COLOR ☐ BLACK & WHITE ☐ SEPIA ☐ OTHER (EXPLAIN _____)

SIZE: 9 x 12.5 cm

DATE: Fall, 1978

SOURCE OF DATE: see back of photograph

PHOTOGRAPHER: Ed Wittwer

DONOR: Robert S. DeLand

CONDITION: Excellent

PREVIOUS INSCRIPTION:

Edna Lemke BACK: L to R 1. Robert DeLand, 2. Edna Lemke, 3. Sister-in-law of
DESCRIPTION: 4. Rev. Paul Gammon, 5. Irv. Lemke. (further inscriptions on back of card)

This shows five people sitting in or standing behind a yellow and black
Pierce-Arrow touring car. Top is down. CAT.: R.S. DeLand DATE: 4/5/79
The car has wide running boards and
spoked wheels.

*NOTE:

TYP.: D.C. Melnick DATE: 5/23/79

SUBJECT: **PEOPLE - GANN, BRIDGET; HOMES - GANN, W.L.**
SCHOOLS - CARPINTERIA H.S. CHEER LEADER

OBJECT: **Photo** TYPE: **Original** COLOR: **Color**

SIZE: **8.8 X 11.2 cm. (3½ X 4 3/8 in)**

DATE: **1977** SOURCE OF DATE: **J. Annear**

PHOTOGRAPHER: **Probably Helen Gann**

DONOR: **Helen Gann**

CONDITION: **Excellent**

PREVIOUS INSCRIPTION: **~~XXXXXXXX~~** **None**

DESCRIPTION: This is Bridget Gann In her Carpinteria High School Cheer leader Costume for the years 1977 & 1978. The picture is in the Gann home. The costume is red with a white collar and a white streak under each arm and a white border around the bottom. She is wearing white boots. The picture is taken in front of a fireplace, and a portable television set is on a stand at the left. The Gann home is at 1386 Casitas Pass Road, Carpinteria.

NOTE:

<u>CAT.</u>	R. S. DeLand	<u>DATE</u>	Oct 12, 1982
<u>TYPE</u>	Same	<u>DATE</u>	

Negative Location 114 A Carpinteria Valley Museum of History



GANN, BRIDGET

CATALOG NO.: 82.48.3

SUBJECT: PEOPLE - GANN, BRIDGET; HOMES - GANN, W. L.
SCHOOLS - CARPINTERIA H. S. CHEER LEADER

OBJECT: Photo TYPE: Original COLOR: Color

SIZE: 8.8 X 11.2 cm. (3 1/2 C 4 3/8 in.)

DATE: 1977 SOURCE OF DATE: J. Annear

PHOTOGRAPHER: Probably Helen Gann

DONOR: Helen Gann

CONDITION: Excellent

PREVIOUS INSCRIPTION: None

DESCRIPTION: This is Bridget Gann in her Carpinteria High School Cheer Leader Costume for the years 1977 & 1978. The picture was taken in the Gann Home. This is the back of the costume. It is red with white, collar, stripe under the arm and band around the bottom. The girl is blond with long hair. She is standing in front of a fireplace. A television is on a stand at the left. The Gann home is at 1386 Casitas Pass Road, Carpinteria.

NOTE:

<u>CAT.</u>	R.S. DeLand	<u>DATE</u>	Oct 12, 1982
<u>TYPE</u>	Same	<u>DATE</u>	

Negative Location 114A

Carpinteria Valley Museum of History



83.26.1 Color photo with Museum Aides in back of Museum 1983. For card with photo
see: "HEBEL, ANN".

GANN, HELEN FURBY

CATALOG NO.: 89.30.11

NEG #22

SUBJECT: GANN, HELEN FURBY; BEACH - CARPINTERIA; BUSINESS - FISH CAMP STORE.

OBJECT: Photograph loaned TYPE: Original COLOR: Color
for copy

SIZE: 8.8 x 8.8 cm. (3½ x 3½ in.)

DATE: April 1955 SOURCE OF DATE: Back of photo

PHOTOGRAPHER: Unknown DONOR: Helen Gann

CONDITION: Fair - Very faded A dark bar is across the left center of photo.

PREVIOUS INSCRIPTION: Back of original: "This is a / KODACOLOR PRINT / Made by /
EASTMAN KODAK COMPANY / T. M. REGIS. U. S. PAT. OFF. / Week Ending Apr. 16, 1955 /
II H 2".

DESCRIPTION: This shows Mrs. Helen Gann lying on the beach. The Fish beach store is on
the background. It is located on the west side of the end of Linden Ave. A Willow
bush is at far left.

NOTE:

CAT. R.S.De Land DATE June 6, 1989

TYPE Same

DATE

Neg. Loc. 129A

Carpinteria Valley Museum of History

89.30.11

GANN, W. LEWIS

CATALOG NO.:
NEG #19

89.30.7

SUBJECT: CARPINTERIA - CITY; PEOPLE - GANN, BUZZ; HANSEN, GEORGE.

OBJECT: Photograph loaned TYPE: Original COLOR: Orig. color. Copy B & W.
for copy

SIZE: Original 8.8 x 8.8 cm. (3½ x 3½ In.)

DATE: Circa 1965

SOURCE OF DATE: Helen Gann

PHOTOGRAPHER: Unknown

DONOR: Helen Gann



CONDITION: Original Good - some slight fade.

PREVIOUS INSCRIPTION: On red card attached to back: "Buzz Gann and / George Hansen / looking toward S. B."

DESCRIPTION: This shows two men on the roof of a building. The building is located on the North West corner of Nineth at Linden Ave. It once housed Ralph's Grocery and at present houses an arcade with small businesses. This view seems to be looking almost North. The mountains are in the background.

NOTE:

CAT. R.S.De Land DATE June 5 1989
TYPE Same. DATE

Neg. Loc 128A

89.30.7

Carpinteria Valley Museum of History

GANN, W. LEWIS

CATALOG NO.:

89.30.10

NEG-II 21

SUBJECT: CARPINTERIA - CITY; PEOPLE - GANN, BUZZ; BUSINESS - Miscellaneous on
Carp Ave.

OBJECT: Photograph loaned TYPE: Original COLOR: Original color
for copy. Copy B & W

SIZE: 8.8 X 8.8 (3½ x 3½ in) (Original)

DATE: Circa 1965

SOURCE OF DATE:

Helen Gann

PHOTOGRAPHER: George Hansen

DONOR:

Helen Gann

CONDITION: Good - Some slight fade.

PREVIOUS INSCRIPTION: None

DESCRIPTION: This shows Buzz Gann standing on the roof of the building on the North West corner of 9th and Linden. The view is looking North East toward the mountains. Businesses on Carpinteria Ave. are partially seen. The Water Tank is the most prominent object in the center of the picture.

NOTE:

CAT. R.S. De Land

DATE

June 6, 1989

TYPE

Same

DATE

Neg. Loc. 129 A Carpinteria Valley Museum of History

89.30.10

SUBJECT: PEOPLE - GANN, W.L.; BLISS, GEO; HOLSTEN, GEO; KENT, DEL; BAILLARD, GORDON;
SLOCUM, JOHN

OBJECT: Photograph TYPE: Original COLOR: Color

SIZE: 11.0 x 16.5cm (4.5 x 6.5")

DATE: c. 1940's SOURCE OF DATE: Estimated

PHOTOGRAPHER: Unknown DONOR: Del Kent

CONDITION: Good

PREVIOUS INSCRIPTION: *Back) Tree planted at Canalino School/in memory of Roger
Cosier/W.L Gann, Geo. Bliss, Geo. Holsten/Del Kent, Gordon Bailard, John
slocum

DESCRIPTION: This picture shows three men standing on each side of what
appears to be a young redwood tree.



NOTE:

CAT. H. Zittel
TYPE MLH

DATE: 6/03
DATE: 6/03

NEG. LOC. 172-G

GARCIA OF Santa Maria

00.706-12

00.706-16

GARCIA, ANGELINA

82.33.2 Photo of the Lemon Packing House employees Feb 1960. For card with photo see:
"BUSINESS - CARPINTERIA LEMON ASSN."

GARCIA, CARMEN

82.33.3 Photo of Lemon Packing House employees July 1949. For card with photo see:
 "BUSINESS - CARPINTERIA LEMON ASSN."

GARLAND, SCOTT

SUBJECT(S): PEOPLE (Scott Garland)

CATALOG #: 00.567

OBJECT: photo

COPY xxORIGINAL SLIDE OTHER (EXPLAIN)_____

COLOR xx BLACK & WHITE SEPIA OTHER (EXPLAIN)_____

SIZE: 7.7 x 12.4 cm.

DATE: 1960's SOURCE OF DATE: estimate

PHOTOGRAPHER: --- DCNR: ---

CONDITION: Good, surface dirty.

PREVIOUS INSCRIPTIONS: Back: "1571" "Scott Garland".



DESCRIPTION: Front view bust portrait of a young man, age ca 18. He is wearing a dark suit and tie and a white shirt. He has brown hair and eyes.

* NOTE:

CAT.: J. Annear DATE: 3-7-78

TP.: J. Annear DATE: 6-27-78

SUBJECT: SCHOOLS - CARPINTERIA UNION GRAMMAR & HIGH SCHOOL; SCHOOL CLASSES
FILE - MEISENHEIMER, FRANK; BLISS, GEORGE; SWITZER, JACK; MEISENHEIMER, TALMAGE (OVER)
SUBJECT: Photograph TYPE: Original COLOR: B & W

SIZE: 9.3 x 23.8 cm. (3 1/2 x 9 3/8 in.)

DATE: 1931 or 32

SOURCE OF DATE: Mary Alice Coffman

PHOTOGRAPHER: The Burts, Covina CA

DONOR: Mary Alice Coffman

CONDITION: Fair - Faded & Stained.



PREVIOUS INSCRIPTION: BACK: "Frank Meisenheimer Geo. Bliss Jack Switzer Talmage
Meisenheimer James Hendy Reggie Ogan Senteney Bud White Frank W. Garard (?) George
Coffman Annabel White Lucy Upson Doris Demaree Elizabeth McKensie Adele Rock"(Over)
DESCRIPTION:

This a class photo of about 30 children about 10 to 12 years old. They are
standing on the porch of a school. This is probably one of the last classes in the old
Union Grammar and High School.

NOTE:

CAT. R.S.DeLand
TYPE Same

DATE 5-4-87
DATE

Neg.Loc. 1-C A

87.9.1

GARRETT, CORA

82.33.1 Photo of the Lemon Packing House employees 1965. For card with photo see:
"BUSINESS - SANTA BARBARA LEMON ASSN."

For card with picture see: HISTORICAL SOCIETY - MUSEUM DOCENTS 1981

This is a color photo of all but nine docents taken October 1981. The photo included in addition, Tom Lewis, Chairman of the board and Jenny Annear, Curator. This photo was taken behind the Museum.

Robert S. DeLand Jan 5, 1982

- 82.46.4 Photo at Docent luncheon at home of Angelo Granaroli Sept 5, 1982. For card with photo see: "HISTORICAL SOCIETY - DOCENT LUNCHEON".
- 82.51.15 Photo at Carp. Hist.Soc. 1982 annual mtg. For card with photo see: "HISTORICAL SOCIETY - 1982 ANNUAL MEETING"
- 82.51.16 Photo at Carp. Hist. Soc. 1982 annual mtg. For card with photo see: "HISTORICAL SOCIETY - 1982 ANNUAL MEETING"

GARY, DOROTHY

CATALOG NO.:

88.11.1

SUBJECT: PEOPLE - SEIBERT, HILDA; BOYD, BARBARA; GARY, DOROTHY;
GOODFIELD, CATHERINE; SCHROEDER, BEVERLY; McLEOD, EDNA;
HARRIS, JEAN; WILDE, CATHY; BENJAMIN, HELEN; JOHNSON, SADIE; (OVER)
OBJECT: Photograph TYPE: Original COLOR: Color



SIZE: 8.8 x 11.2 cm. (3 1/2 x 4 3/8 inches)

DATE: Jan 29, 1982 SOURCE OF DATE: Back of photo.

PHOTOGRAPHER: Betty Woodworth DONOR: Betty Woodworth

CONDITION: Excellent

PREVIOUS INSCRIPTION: BACK: "1-29-82". Accompanying sheet: "Donated by Betty Woodworth / Taken by her. Shows docent/tour group at Cate School. / ~~APR~~ 4-19-83".

JAN (JEANETTE JOHNSON)

DESCRIPTION: This shows 19 women on a lawn with a building in the background. This was probably taken in the afternoon as there are long shadows on the ground.

NOTE:

CAT. R.S. De Land DATE March 2, 1988
TYPE Same DATE

Neg. Loc 122A

Carpinteria Valley Museum of History

88.11.1

GARY, DOROTHY

CATALOG NO. 90.27.1 *148 28*

SUBJECT: HISTORICAL SOCIETY - DOCENTS; De LAND, ROBERT S.; Mc KAY, BOBETTE;
De LAND, VIRGINIA W.; JOHNSON, SADIE HALES; BENJAMIN, HELEN; Mc LEOD, EDNA; (OVER)
OBJECT: Photograph TYPE: Original COLOR: Color

SIZE: 8.8 x 12.8 cm. (3½ x 5 in.)

DATE: Aug or Sept 1981 SOURCE OF DATE: Enclosed sheet.

PHOTOGRAPHER: R.S. De Land

DONOR: R.S. De Land

CONDITION: Excellent

PREVIOUS INSCRIPTION: ENCLOSED SHEET: "FRONT ROW LEFT TO RIGHT: / Robert De Land, Bobette McKay, Virginia De Land, Sadie / Johnson, Helen Benjamin, Edna McLeod, Beverly Schroeder, / Anita Lewis and Jeannette Annear. / SECOND ROW: / Tom Lewis, Viv. Homan, Trudy Rene, Claudine Wulbrandt, / Dorothy Gilmour, Marg. Hosinski, Rosemary Brown, Clara Monarch, / (OVER)

DESCRIPTION: This shows most of the docents at the time that the photo was taken. For those missing see 90.27.2. The docents are standing in front of the Olive tree in back of the Museum before the Wing was added. There are 33 women and 4 men.

NOTE:

CAT. R. S. De Land DATE: May 7, 1990

TYPE Same.

DATE:

NEG. LOC. 131D

90.27.1

Carpinteria Valley Museum of History

GARZA, CARLOS

82.33.1 Photo of Lemon Packing House employees 1965. For card with photo see:
"BUSINESS - SANTA BARBARA LEMON ASSN."

GATTO

SUBJECT(S): PEOPLE (Gatto?;Ogan. R.T.;Weaver,Dave) CATALOG NO.: 73.7.46
SOCIAL OCCASIONS (Howdy Day),SCHOOLS (Los Angeles Community College*)
OBJECT: photograph

___ COPY X ORIGINAL ___ SLIDE ___ OTHER (EXPLAIN _____)

___ COLOR X BLACK & WHITE ___ SEPIA ___ OTHER (EXPLAIN _____)

SIZE: 9.2 x 13

DATE: October, 1937

SOURCE OF DATE: see back of photograph

PHOTOGRAPHER: Stewart Young

DONOR: Reginald T. Ogan

CONDITION: Good

PREVIOUS INSCRIPTION: BACK:"Gatto, Dave Weaver/and R.T. Ogan, Oct. 1937/3,1,2 respectively/in hogcalling/contest at LAJC/now LACC","at/Howdy/Day",PHOTO BY STEWART YOUNG"

DESCRIPTION: Three young men, about twenty years old are singing. One on left wears suspenders and a T-shirt; one on right wears rimmed glasses and a jacket; the man in the middle wears a sweater over his shirt CAT.: R.S. DeLand DATE: 1/19/79
and has his arms around the others.

*NOTE: Behind them is the ivy-covered TYP.: D.C. Melnick DATE: 5/23/79
wall of a college building. Three windows are visable at top of photograph.

*formerly known as Los Angeles Junior College.



SUBJECT: PEOPLE - GAY, MRS. LAURACATALOG NO.: 76.19.24OBJECT: Photograph TYPE: Original COLOR: B & W.SIZE: 5.3 X 7.9 cm. (2 X 3 1/3 in)DATE: Circa 1940s SOURCE OF DATE: Estimate RSDPHOTOGRAPHER: Unknown DONOR: Mrs. Arthur M. ClarkCONDITION: goodPREVIOUS INSCRIPTION: BACK: "Mrs. Laura Gay our dear next door neighbor".DESCRIPTION: This shows a woman ~~in~~ 35 to 45 standing on a brick porch. A row of flowers is in front of her. The house behind her is brick.NOTE:CAT: RSDeLand DATE: 5-21-1981
TYP: Same DATE:

GEMMEL, JIM

SUBJECT(S): PEOPLE (Jim Gemmel)

CATALOG #: 00.572

OBJECT: photo

__ COPY xx ORIGINAL __ SLIDE __ OTHER (EXPLAIN) _____

__ COLOR xx BLACK & WHITE __ SEPIA __ OTHER (EXPLAIN) _____

SIZE: 7.7 x 12.2 cm.

DATE: ca 1960's SOURCE OF DATE: estimate

PHOTOGRAPHER: ---

DONOR: Cappinteria Herald

CONDITION: Excellent.

PREVIOUS INSCRIPTIONS: Back: "Jim Gemmel" "1501".

DESCRIPTION: This is a front view bust portrait of a young man, age ca 18. He has brown hair and brown eyes. He is wearing a dark colored courderoy jacket with a tie and a white shirt.

* NOTE:

CAT.: R. DeLand DATE: 3-11-78

TIP.: J. Annear DATE: 6-27-78



GEORGE, J.W.

SUBJECT(S): PEOPLE (J.W. George)

CATALOG #: 00.571

OBJECT: photo

CCPY ~~XX~~ ORIGINAL SLIDE OTHER (EXPLAIN) _____

COLOR ~~XX~~ BLACK & WHITE SEPIA OTHER (EXPLAIN) _____

SIZE: 7.7 x 12.3 cm.

DATE: ca 1960's SOURCE OF DATE: estimate

PHOTOGRAPHER: --- DNCR: ----

CONDITION: Good, face dirty.

PREVIOUS INSCRIPTIONS: Back: "J.W. George".



DESCRIPTION:

Front view bust portrait of young man, age ca 18. He has a flat topped haircut, brown hair and light eyes. He wears a suit, tie and white shirt.

* NOTE:

CAT.: R. DeLand DATE: 3-10-78

TYP.: J. Annear DATE: 6-27-78

GEORGE, RETHA

82.33.1 Photo of the Lemon Packing House employees 1965. For card with photo see:
"BUSINESS - SANTA BARBARA LEMON ASSN."

GERMANETTI, ROBERTA

-1-

81.50.3 Photo of Special Education Personnel. For card with photo
see: TREMAINE, JAMES.

GESSWEIN, DIANA ROCKWELL

SUBJECT(S): PEOPLE (Diana Rockwell Gesswein)

CATALOG #: 00.949

OBJECT: photo

COPY ☒ ORIGINAL SLIDE ☐ OTHER (EXPLAIN) _____

COLOR ☒ BLACK & WHITE SEPIA ☐ OTHER (EXPLAIN) _____

SIZE: 5.5 x 8.2 cm.

DATE: ca. 1962

SOURCE OF DATE:

Info from Sadie Johnson

PHOTOGRAPHER: Olly Olivas 919 Maple Ave.
Carp. CA

CONDITION: Good

PREVIOUS INSCRIPTIONS: Back: "programs" "OLLY OLIVAS 919 Maple Ave. Carpinteria, Calif."

DESCRIPTION: "Mrs. Diana Rockwell Gesswein - graduate CUHS 1962 - now teacher in
S. B. - daughter of Clyde & Virginia."

* NOTE: Description info. from Sadie Johnson.

CAT.: R. DeLand DATE: 9-26-67

TYP.: K. Rigoli DATE: 12-29-78



GIER, KEITH

SUBJECT(S): PEOPLE (Keith Gier)

CATALOG NO.: 00.714 -1

OBJECT: Photograph

___ COPY X ORIGINAL ___ SLIDE ___ OTHER (EXPLAIN) _____

___ COLOR X BLACK & WHITE ___ SEPIA ___ OTHER (EXPLAIN) _____

SIZE: 5.5 cm x 8.9 cm

DATE: possibly 1961

SOURCE OF DATE: See 1961 Chismahoo, the Carpinteria
High School yearbook, p. 23

PHOTOGRAPHER: Unknown

DONOR: Carpinteria Herald

CONDITION: Good. Some fine cracks at the top of picture

PREVIOUS INSCRIPTION: None

DESCRIPTION: Portrait of teenage boy about 15 years old. His hair is dark, wavy,
and short. He wears a light plaid shirt that is buttoned at the throat.
His lips are parted in a slight smile. His teeth are widely spaced.

*NOTE:

CAT.: DATE:
R.S. DeLand Unknown

TYP.: DATE:
D.C. Melnick 4/3/79



GILES, MRS.

SUBJECT(S): PEOPLE (Metcalf, George; Lillingston, Gray; Mrs. Giles; Giles, Frank; Giles, Delos) CATALOG NO.: 00.1080
OBJECT: Photograph



COPY ☒ ORIGINAL ☐ SLIDE ☐ OTHER (EXPLAIN _____)
COLOR ☐ BLACK & WHITE ☒ SEPIA ☐ OTHER (EXPLAIN _____)

SIZE: Photo: 9.4 x 12 cm; card: 17 x 21 cm

DATE: circa 1900 SOURCE OF DATE: Robert S. DeLand

PHOTOGRAPHER: --- DONOR: Reg Ogan

CONDITION: Fair. Some fading

PREVIOUS INSCRIPTION: CARD: "Geo Metcalf, Gray Lillingston, Mrs. Giles Frank Giles Delos"

DESCRIPTION: Five people stand at the bottom of a canyon. Some are on a rustic bridge over a stream. Three men wear suits, CAT.: R.S. DeLand DATE: 1/13/79
All wear hats. The woman wears a white skirt or dress; a short striped cape TYP.: D.C. Melnick DATE: 5/23/79
*NOTE: hangs about her shoulders.

GILES, AVIS

SUBJECT(S): PEOPLE (Giles, Frank; Giles, Bessie; Giles, Avis; Giles, Delos)

CATALOG NO.: 73.7.22

OBJECT: photograph

COPY x ORIGINAL SLIDE OTHER (EXPLAIN)

___ COLOR X BLACK & WHITE ___ SEPIA X OTHER (EXPLAIN glossy surface)

SIZE: 9 x 12.7

DATE: circa 1935

SOURCE OF DATE: estimated by Robert S. Deland

PHOTOGRAPHER: _____

DONOR: Reginald T. Ogan

CONDITION: Excellent

PREVIOUS INSCRIPTION: BACK"Frank, Bessie, Avis & Delos Giles"

DESCRIPTION: Four people stand in an unpaved driveway. They are about 60-65 years old. The men wear suits; the women dresses. CAT.: A macadam road runs behind them. In the DATE: R.S. DeLand 1/19/79

*NOTE: background is a citrus grove. TYP.: D.C. Melnick DATE: 5/22/79



GILES, AVIS

SUBJECT(S): PEOPLE (Giles, Delos; Giles, Avis)

CATALOG NO.: 73.7.24

OBJECT: photograph

___ COPY X ORIGINAL ___ SLIDE ___ OTHER (EXPLAIN _____)

___ COLOR X BLACK & WHITE ___ SEPIA ___ OTHER (EXPLAIN _____)

SIZE: 9 x 12.5 cm

DATE: circa 1945-1950

SOURCE OF DATE: estimated by Robert S. DeLand; man on left wears suit without vest.

PHOTOGRAPHER: ---

DONOR: Reginald Treloar Ogan

CONDITION: Excellent

PREVIOUS INSCRIPTION: BACK: "Delos & Avis Giles"

DESCRIPTION: Late middle-aged couple stand at entrance of unpaved driveway or road. Macadam road runs behind them. He wears suit, shirt and tie. She wears dress. In the background, one can see an orchard and the mountains. CAT.: R.S. DeLand DATE: 1/27/79

*NOTE:

TYP.: D.C. Melnick DATE: 5/23/79



GILES, BESSIE (Elizabeth)

SUBJECT(S): PEOPLE (Giles, Frank; Giles, Bessie;

CATALOG NO.: 73.7.22

Giles, Avis; Giles, Delos)

OBJECT: photograph



___ COPY x ORIGINAL ___ SLIDE ___ OTHER (EXPLAIN ___)

___ COLOR x BLACK & WHITE ___ SEPIA x OTHER (EXPLAIN glossy surface)

SIZE: 9 x 12.7

DATE: circa 1935

SOURCE OF DATE: estimated by Robert S. Deland

PHOTOGRAPHER: ---

DONOR: Reginald T. Ogan

CONDITION: Excellent

PREVIOUS INSCRIPTION: BACK "Frank, Bessie, Avis & Delos Giles"

DESCRIPTION: Four people stand in an unpaved driveway. They are about 60-65 years old.

The men wear suits; the women dresses. CAT.: R.S. DeLand DATE: 1/19/79

A macadam road runs behind them. In the

*NOTE: background is a citrus grove. TYP.: D.C. Melnick DATE: 5/22/79

GILES, DELOS

00.413

80.32.1.p Album page with one photo of Stella Dane, Carrie Sawyer, Myrtle Ogan and D.Giles

GILES, DELOS

SUBJECT(S): PEOPLE (Metcalf, George; Lillingston, Gray; Mrs. Giles; Giles, Frank; Giles, Delos) CATALOG NO.: 00.1080
OBJECT: Photograph



___ COPY x ORIGINAL ___ SLIDE ___ OTHER (EXPLAIN _____)
___ COLOR ___ BLACK & WHITE x SEPIA ___ OTHER (EXPLAIN _____)

SIZE: Photo: 9.4 x 12 cm; card: 17 x 21 cm

DATE: circa 1900 SOURCE OF DATE: Robert S. DeLand

PHOTOGRAPHER: --- DONOR: Reg Ogan

CONDITION: Fair. Some fading

PREVIOUS INSCRIPTION: CARD: "Geo Metcalf, Gray Lillingston, Mrs. Giles Frank Giles Delos"

DESCRIPTION: Five people stand at the bottom of a canyon. Some are on a rustic bridge over a stream. Three men wear suits. All wear hats. The woman wears a white skirt or dress; a short striped cape hangs about her shoulders. CAT.: R.S. DeLand DATE: 1/13/79
*NOTE: TYP.: D.C. Melnick DATE: 5/23/79

GILES, DELOS

SUBJECT(S): PEOPLE (Giles, Frank; Giles, Bessie; CATALOG NO.: 73.7.22
Giles, Avis; Giles, Delos)
OBJECT: photograph



___ COPY x ORIGINAL ___ SLIDE ___ OTHER (EXPLAIN ___
___ COLOR x BLACK & WHITE ___ SEPIA x OTHER (EXPLAIN glossy surface

SIZE: 9 x 12.7

DATE: circa 1935 SOURCE OF DATE: estimated by Robert S. Deland

PHOTOGRAPHER: --- DONOR: Reginald T. Ogan

CONDITION: Excellent

PREVIOUS INSCRIPTION: BACK "Frank, Bessie, Avis & Delos Giles"

DESCRIPTION: Four people stand in an unpaved driveway. They are about 60-65 years old. The men wear suits; the women dresses. CAT.: R.S. DeLand DATE: 1/19/79
A macadam road runs behind them. In the *NOTE: background is a citrus grove. TYP.: D.C. Melnick DATE: 5/22/79

GILES, DELOS

SUBJECT(S): PEOPLE (Giles, Frank; Giles, Delos)

CATALOG NO.: 73.7.23

OBJECT: photograph

___ COPY x ORIGINAL ___ SLIDE ___ OTHER (EXPLAIN _____)

___ COLOR x BLACK & WHITE ___ SEPIA ___ OTHER (EXPLAIN _____)

SIZE: 9 x 12.7 cm

DATE: circa 1935

SOURCE OF DATE: estimated by R.S. DeLand

PHOTOGRAPHER: ---

DONOR: Reg Ogan

CONDITION: Excellent

PREVIOUS INSCRIPTION: BACK: "Frank & Delos", "Giles"

DESCRIPTION: Two men, 60-75 years old, stand in the center of a road. Both wear suits, shirts and ties. The man on the left holds a hat in his hand. A house stands in the right background. CAT.: Robert S. DATE: 1/19/79

*NOTE:

TYP.: DeLand DATE: 5/22/79
D.C. Melnick



GILES, DELOS

SUBJECT(S): PEOPLE (Giles, Delos; Giles, Avis)

CATALOG NO.: 73.7.24

OBJECT: photograph

___ COPY X ORIGINAL ___ SLIDE ___ OTHER (EXPLAIN _____)

___ COLOR X BLACK & WHITE ___ SEPIA ___ OTHER (EXPLAIN _____)

SIZE: 9 x 12.5 cm

DATE: circa 1945-1950

SOURCE OF DATE: estimated by Robert S. DeLand; man on
left wears suit without vest.

PHOTOGRAPHER: ---

DONOR: Reginald Treloar Ogan

CONDITION: Excellent

PREVIOUS INSCRIPTION: BACK: "Delos & Avis Giles"

DESCRIPTION: Late middle-aged couple stand at entrance of unpaved driveway or road. Macadam road runs behind them. He wears suit, shirt and tie. She wears dress. In the background, one can see an orchard and the mountains.

CAT.: R.S. DeLand DATE: 1/27/79

*NOTE:

TYP.: D.C. Melnick DATE: 5/23/79



GILES, FRANK

SUBJECT(S): PEOPLE (Metcalf, George; Lillingston, Gray; Mrs. Giles; Giles, Frank; Giles, Delos)

CATALOG NO.: 00.1080

OBJECT: Photograph



COPY ☒ ORIGINAL ☐ SLIDE ☐ OTHER (EXPLAIN _____)

COLOR ☐ BLACK & WHITE ☒ SEPIA ☐ OTHER (EXPLAIN _____)

SIZE: Photo: 9.4 x 12 cm; card: 17 x 21 cm

DATE: circa 1900

SOURCE OF DATE: Robert S. DeLand

PHOTOGRAPHER: ---

DONOR: Reg Ogan

CONDITION: Fair. Some fading

PREVIOUS INSCRIPTION: CARD: "Geo Metcalf, Gray Lillingston, Mrs. Giles Frank Giles Delos"

DESCRIPTION: Five people stand at the bottom of a canyon. Some are on a rustic bridge over a stream. Three men wear suits. All wear hats. The woman wears a white skirt or dress; a short striped cape

CAT.: R.S. DeLand

DATE: 1/13/79

TYP.: D.C. Melnick

DATE: 5/23/79

*NOTE: hangs about her shoulders.

GILES, FRANK

SUBJECT(S): PEOPLE (Giles, Frank; Giles, Bessie;
Giles, Avis; Giles, Delos)
OBJECT: photograph

CATALOG NO.: 73.7.22



___ COPY x ORIGINAL ___ SLIDE ___ OTHER (EXPLAIN _____)

___ COLOR x BLACK & WHITE ___ SEPIA x OTHER (EXPLAIN glossy surface)

SIZE: 9 x 12.7

DATE: circa 1935

SOURCE OF DATE: estimated by Robert S. Deland

PHOTOGRAPHER: ---

DONOR: Reginald T. Ogan

CONDITION: Excellent

PREVIOUS INSCRIPTION: BACK "Frank, Bessie, Avis & Delos Giles"

DESCRIPTION: Four people stand in an unpaved driveway. They are about 60-65 years old. The men wear suits; the women dresses. A macadam road runs behind them. In the

CAT.: R.S. DeLand

DATE: 1/19/79

*NOTE: background is a citrus grove.

TYP.: D.C. Melnick

DATE: 5/22/79

GILES, FRANK

SUBJECT(S): PEOPLE (Giles, Frank; Giles, Delos)

CATALOG NO.: 73.7.23

OBJECT: photograph

___ COPY ☒ ORIGINAL ___ SLIDE ___ OTHER (EXPLAIN _____)

___ COLOR ☒ BLACK & WHITE ___ SEPIA ___ OTHER (EXPLAIN _____)

SIZE: 9 x 12.7 cm

DATE: circa 1935

SOURCE OF DATE: estimated by R.S. DeLand

PHOTOGRAPHER: ---

DONOR: Reg Ogan

CONDITION: Excellent

PREVIOUS INSCRIPTION: BACK: "Frank & Delos", "Giles"

DESCRIPTION: Two men, 60-75 years old, stand in the center of a road. Both wear suits, shirts and ties. The man on the left holds a hat in his hand. A house stands in the right background. CAT.: Robert S. DATE: 1/19/79

*NOTE:

TYP.: DeLand
D.C. Melnick DATE: 5/22/79



GILES, LOUETTA OGAN JACKSON

00,1139a Photograph Ogan Family Reunion

00.1130 Photo Group at picnic.

72.4.14.j Album page with 12 individual photos.

80.32.1.y Album page with 8 individual photos

GILES, LOUETTA OGAN JACKSON

SUBJECT(S): PEOPLE (Louetta (Etta) Ogan Jackson

CATALOG NO.: 73.7. 29 b

OBJECT: ^{Giles)}
photograph



___ COPY X ORIGINAL ___ SLIDE ___ OTHER (EXPLAIN _____

___ COLOR ___ BLACK & WHITE ___ SEPIA X OTHER (EXPLAIN _____

SIZE: 2.8 x 2.9 cm

DATE: circa 1900?

SOURCE OF DATE: estimated by R.S. DeLand

PHOTOGRAPHER: ---

DONOR: Reg Treloar Ogan

CONDITION: fair (some stains, fading; photo is glued to paper)

PREVIOUS INSCRIPTION: BENEATH PHOTO: " Etta Ogan", "Jackson", "Giles)

DESCRIPTION: Young woman, 18-25. Her hair is in a roll around her hear. She wears a dress with a lace yoke and high collar. Pilaster is behind her at the right.

CAT.: R.S. DeLand DATE: 1/27/79

*NOTE:

TYP.: D.C. Melnick DATE: 7/13/79

GILLET, EARL.

-1-

84.29.1 Photo with The Summerland Volunteer Fire Dept., 1935. "For card with description see: "SUMMERLAND - VOLUNTEER FIRE DEPT."

GILLETTE, LEWIS

SUBJECT(S): PEOPLE: (Ogan, Reginald; et. al.) CATALOG NO.: 00.1078
SCHOOL: CARPINTERIA H.S.; CLASSES (Carp. H.S. GRADS.)

OBJECT: photograph



___ COPY X ORIGINAL ___ SLIDE ___ OTHER (EXPLAIN _____)

___ COLOR X BLACK & WHITE ___ SEPIA ___ OTHER (EXPLAIN _____)

SIZE: 17.8 x 23 cm

DATE: June 1936. SOURCE OF DATE: Reginald T. Ogan

PHOTOGRAPHER: --- Unknown DONOR: Reg Ogan

CONDITION: Good

PREVIOUS INSCRIPTION: BACK: "1. Lucy Upson, A.S. Secretary, went to Stanford 2. Arleen Thurmond, Orator, went to U. of Oregon 3. Elizabeth McKenzie, (continued on back)

DESCRIPTION: A group of high school graduates poses on the steps of building. Double doors are open behind them. The boys are in suits; the girls wear dresses and hats. CAT.: R.S. DeLand DATE: 12/29/78

*NOTE: TYP.: D.C. Melnick DATE: 5/24/79

SUBJECT: SCHOOLS - CARPINTERIA UNION H.S. & GRAMMAR; SCHOOLS - CLASSES; PEOPLE - MORRIS, JACK; LOBERO, HENRY; VAN DEMARK, MIX; CARRILLO, ORLANDO; TALMAGE, DONALD (OVER)
OBJECT: Photograph TYPE: Original COLOR: B & W

SIZE: 10 x 12 cm. (4 x 5 in.)

DATE: Circa 1922

SOURCE OF DATE: Nan Henderson Deal



PHOTOGRAPHER: Unknown

DONOR: Unknown

NEG#16

CONDITION: GOOD - Some Aging

PREVIOUS INSCRIPTION: BACK: "Left to Right / Jack Morris / Henry Lobero / Mix Van Demark / Orlando Carrillo / Donald Talmage / Charles Catlin / Raymond Romero / George Gould / (OVER)"

DESCRIPTION: This shows a large number of students and Faculty on the front steps of the Carpinteria Union Grammar and High School. There are 60 to 70 people in the photo and only 27 names listed.

NOTE:

CAT. R.S. De Land DATE March 24, 1989
TYPE SAME DATE

Neg. Loc. 130 E

89.3.1

~~BAUHAUS FRANK?~~ GILLUM, NATHAN S.

SUBJECT(S): PEOPLE (~~Frank Bauhaus?~~)

CATALOG #: 00.510

OBJECT: photo

COPY ☒ ORIGINAL ☐ SLIDE ☐ OTHER (EXPLAIN) _____

COLOR ☒ BLACK & WHITE ☐ SEPIA ☐ OTHER (EXPLAIN) _____

SIZE: 6.3 x 10.4 cm.

DATE: --- SOURCE OF DATE: ----

PHOTOGRAPHER: -- DONOR: ---

CONDITION: Good.

PREVIOUS INSCRIPTIONS: Back: "Bauhaus?"

DESCRIPTION: This is a man 70-80 years of age with white hair and wire rimmed glasses. Wearing a plaid shirt with a light over coat.

* NOTE:

CAT.: R. DeLand DATE: 2-16-78

TYP.: J. Annear DATE: 6-20-78



GILLUM, VIRGIL)GILLIAM?)

70.9.28

00.1227 Photo of Carp. H.S. senior class 1926. For card with photo see: "EZAKI, WILLIAM".

GILLUM, VERNAL

70.9.19

70.9.25

70.9.27

70.9.28

GILMORE, DOROTHY

CATALOG NO. 92.16.1

SUBJECT: CARPINTERIA HISTORICAL SOCIETY - PROJECT COMMITTEE; GILMORE, DOROTHY;
BENJAMIN, HELEN; HEBEL, ANNA; De LAND, BEATRICE MICHELI; PINKERNELL, MARY ANNE (OVER)
OBJECT: Photograph TYPE: Original COLOR: Color

SIZE: 10.1 x 15 cm. (4 x 6 in.)

DATE: Aug 1987

SOURCE OF DATE: Back of photo

PHOTOGRAPHER: ~~Raymond Newbery~~ ?

DONOR: Raymond Newbery

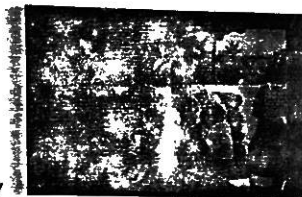

NEG #4

CONDITION: Excellent

PREVIOUS INSCRIPTION: ACCOMPANYING SHEET: "Dorothy Gilmore / Helen Benjamin / Anna Hebel standing / Beatrice De Land standing / Mary Anne Pinkernell seated / Bob De Land standing / David Griggs / Marjorie Arozana / Louise Lusk / Clare Monarch / Beth Porter / Helen & Ray Newbery seated in / background".

DESCRIPTION: This shows a group of 13 people seated around a table on the back patio of the museum. Balloons are rising from a center bouquet of flowers.

NOTE:

CAT. R.S. De Land

DATE: June 12, 1992

TYPE Same

DATE:

92.16.1

NEG. LOC. 139D

Carpinteria Valley Museum of History

SUBJECT(S): PEOPLE (Gilmour, Dorothy), CARS, ROADS, CATALOG #: 00.1026
CARPINTERIA

OBJECT: photo

__ COPY xx ORIGINAL __ SLIDE __ OTHER (EXPLAIN) _____

__ COLOR xx BLACK & WHITE __ SEPIA __ OTHER (EXPLAIN) _____

SIZE: 20.7 x 25.4 cm.

DATE: ca 1970 SOURCE OF DATE: est. by RSDeLand

PHOTOGRAPHER: Carp. Herald DONOR: Carp. Herald

CONDITION: Good

PREVIOUS INSCRIPTIONS: Back: "R-21" "2 col." "DOROTHY Gilmour" "one of first pedestrians to" "use Carp. Creek walking bridge" "photo appeared in Herald" "BEFORE"

DESCRIPTION: "CONSTRUCTION OF" "SINGING SPRINGS" "RSD." "FOOT BRIDGE OVER" "CARP. CREEK AT
END" "OF 8th ST." "From files of Carp Herald. DEC 1977"

This shows a woman with short dark hair, in light coat and dark pants, standing at the end of the footbridge. She is holding bags and a purse in her arms. There is a car in the back and a house along the road behind her.

* NOTE:

CAT.: R. DeLand DATE: 10-12-78

TYP.: K. Rigoli- DATE: 1-12-79



- 81.42.18 Photo at Museum 1st Holiday Fair with Edna McLeod and Mayla Sandbeck
81.49.1 Photo in color of Museum Docents behind the Museum, Oct 1981.
84.31.2 Photo in Sandpiper mobile home club house Spring 1983. For card with photograph
see: "HISTORICAL SOCIETY - DOCENT LUNCHEON".

GILMOUR, DOROTHY

CATALOG NO. 90.27.1 *neg 28*

SUBJECT: HISTORICAL SOCIETY - DOCENTS; De LAND, ROBERT S.; Mc KAY, BOBETTE;
De LAND, VIRGINIA W.; JOHNSON, SADIE HALES; BENJAMIN, HELEN; Mc LEOD, EDNA; (OVER)
OBJECT: Photograph TYPE: Original COLOR: Color

SIZE: 8.8 x 12.8 cm. (3½ x 5 in.)

DATE: Aug or Sept 1981 SOURCE OF DATE: Enclosed sheet.



PHOTOGRAPHER: R.S. De Land DONOR: R.S. De Land

CONDITION: Excellent

PREVIOUS INSCRIPTION: ENCLOSED SHEET: "FRONT ROW LEFT TO RIGHT: / Robert De Land, Bobette McKay, Virginia De Land, Sadie / Johnson, Helen Benjamin, Edna McLeod, Beverly Schroeder, / Anita Lewis and Jeannette Annear. / SECOND ROW: / Tom Lewis, Viv. Homan, Trudy Rene, Claudine Wulbrandt, / Dorothy Gilmour, Marg. Hosinski, Rosemary Brown, Clara Monarch, / (OVER

DESCRIPTION: This shows most of the docents at the time that the photo was taken. For those missing see 90.27.2. The docents are standing in front of the Olive tree in back of the Museum before the Wing was added. There are 33 women and 4 men.

NOTE:

CAT. R. S. De Land DATE: May 7, 1990

TYPE: Same.

DATE:

NEG. LOC. 131D

90.27.1

GIOIA, PETE

SUBJECT(S): PEOPLE (Pete Gioia)

CATALOG #: 00.574.2

OBJECT: photo

COPY ☒ ORIGINAL ☐ SLIDE ☐ OTHER (EXPLAIN) _____

COLOR ☒ BLACK & WHITE ☐ SEPIA ☐ OTHER (EXPLAIN) _____

SIZE: 7.7 x 12.3 cm.

DATE: ca 1964 SOURCE OF DATE: estimate

PHOTOGRAPHER: --- DONOR: Caprinteria Herald

CONDITION: Excellent.

PREVIOUS INSCRIPTIONS: Back: "Pete Gioia" "1532".



DESCRIPTION: This is a front bust view, portrait of a young man, age ca 18. He has short dark brown wavy hair and brown eyes. He wears glasses and a dark suit and tie with a white shirt.

* NOTE:

CAT.: R. DeLand DATE: 3-11-78

TIP.: J. Annear DATE: 6-27-78

GIOIA, SUSAN

-1-

81.50.7 Photo of Aliso School Site Council. For card with photo see:
 SCHOOLS - ALISO.

GLANVILLE, JENNIFER (MRS. TRELOAR)

SUBJECT(S): PEOPLE (Jennifer Glanville
Treloar)

CATALOG #: *70.9.80 x

OBJECT: photo

__ COPY xx ORIGINAL __ SLIDE __ OTHER (EXPLAIN)

__ COLOR __ BLACK & WHITE xx SEPIA __ OTHER (EXPLAIN)

SIZE: 6 x 10 cm.

DATE: --- SOURCE OF DATE: ---

PHOTOGRAPHER: G.D. Morse DOWNOR: G. Rennie and E. and G. Martin

CONDITION: Fair, faded and spotted. Glossy.

PREVIOUS INSCRIPTIONS: Front: "G.D. Morse, 315 Montgomery St." On page: "Sam Treloar's mother." "Jennifer Glanville."

DESCRIPTION: This is a woman with a knit bonnet and knit shawl. Her hands are folded in her lap.



* NOTE: This is from Treloar Album 70.9.80A

CAT.: R. DeLand DATE: 4-11-78

TYP.: J. Annear DATE: 5-9-78

GLASGON, ABBIE

ABBIE GLAS^GON

00.1119

00.1130

GLASGOW, ABBIE

SUBJECT(S): PEOPLE (Elma Snyder; Elizabeth Ogan; CATALOG NO.: 00.1119
Ralph Ogan; Bert Sprague; Jim Dyer; Abbie Glasgow; Mabel Peterkin; Emmet Glasgow; Mrs.
OBJECT: photograph J.W. Ogan) PETS (Dog)

___ COPY X ORIGINAL ___ SLIDE ___ OTHER (EXPLAIN ___
___ COLOR X BLACK & WHITE ___ SEPIA X OTHER (EXPLAIN purple ___

SIZE: photo; 9.5 x 12.1 cm; mat: 10.9 x 13.8 cm

DATE: circa 1900 SOURCE OF DATE: estimated by R.S. DeLand

PHOTOGRAPHER: --- DONOR: ---

CONDITION: fair (faded with tear at lower left. Thumbtack holes in mat)

PREVIOUS INSCRIPTION: BACK: "Ogan", "Left to right", "Peterkins dog", "Elma Snyder", "Elizabeth Ogan", "Ralph Ogan", "Bert Sprague", "?", "Jim Dyer", "Abbie Glasgow", "Mabel Peterkin", "Emmet Glasgow", "Mrs. J.W. Ogan"

DESCRIPTION: Ten people stand on the beach. Waves
break around them. The women wear bathing suits
resembling dresses with knee-length CAT.: R.S. DeLand DATE: 12/15/78
skirts. Two smooth back their hair with
*NOTE: a hand. The men wear bathing TYP.: D.C. Melnick DATE: 7/16/79
outfits resembling T-shirts and shorts. A dog stands at the left of the crowd.

GLASGOW, EMMET

SUBJECT(S): PEOPLE (Elma Snyder; Elizabeth Ogan; CATALOG NO.: 00.1119
Ralph Ogan; Bert Sprague; Jim Dyer; Abbie Glasgow; Mabel Peterkin; Emmet Glasgow; Mrs.
OBJECT: photograph J.W. Ogan) PETS (Dog

___ COPY X ORIGINAL ___ SLIDE ___ OTHER (EXPLAIN _____

___ COLOR X BLACK & WHITE ___ SEPIA X OTHER (EXPLAIN purple

SIZE: photo; 9.5 x 12.1 cm; mat: 10.9 x 13.8 cm

DATE: circa 1900

SOURCE OF DATE: estimated by R.S. DeLand

PHOTOGRAPHER: ---

DONOR: ---

CONDITION: fair (faded with tear at lower left. Thumbtack holes in mat)

PREVIOUS INSCRIPTION: BACK:"Ogan","Left to right","Peterkins dog","Elma Snyder","Elizabe

Ogan","Ralph Ogan","Bert Sprague","?","Jim Dyer","Abbie Glasgow","Mabel Peterkin","Em-

DESCRIPTION: Ten people stand on the beach. Waves Met Glasgow","Mrs. J.W. Ogan"

break around them. The women wear bathing suits

resembling dresses with knee-length CAT.: R.S. DeLand DATE: 12/15/78

skirts. Two smooth back their hair with

*NOTE: a hand. The men wear bathing TYP.: D.C. Melnick DATE: 7/16/79

outfits resembling T-shirts and shorts. A dog stands at the left of the crowd.

SUBJECT(S): PEOPLE (Charles Ogan; Perry Ogan;
Emmet Glasgon; Ray or Roy(?) Reynolds; Ray Smith
OBJECT: photograph --- tintype

CATALOG NO.: 00.1161

___ COPY x ORIGINAL ___ SLIDE ___ OTHER (EXPLAIN ___
 ___ COLOR x BLACK & WHITE ___ SEPIA ___ OTHER (EXPLAIN ___



SIZE: mat: 7.8 x 12.2 cm; photo: 6 x 8.9 cm

DATE: circa 1895-1900 SOURCE OF DATE: estimated by R.S. DeLand

PHOTOGRAPHER: studio portrait DONOR: Reg Ogan?

CONDITION: good (some blemished)

PREVIOUS INSCRIPTION: Back: "Standing --- Chas Ogan Emmet Glasgow Ray Reynolds", "Sitting ---
 Ra(o?)y Smith Perry Ogan."

DESCRIPTION: Five young men, ages 16-25 years old pose for group portrait. They wear
 suits with white shirts and high collars. Four of them
 wear bow ties. The young man in CAT.: R.S. DeLand DATE: 6/1/79

the middle of the second row wears TYP.: D.C. Melnick DATE: 7/12/79
*NOTE: a long tie. Their collars are high and stiff. Their hair is short, parted in the middle of their heads and combed
 to each side.

GOENA, VERA

SUBJECT(S): PEOPLE (Vera Goena, misc.), PARADES, CATALOG #: 00.993
BUSINESS (Union Oil Co.), ROADS (Carpinteria Ave.), HOMES (Tobey)

OBJECT: photo

COPY ☒ ORIGINAL SLIDE OTHER (EXPLAIN) _____

COLOR ☒ BLACK & WHITE SEPIA OTHER (EXPLAIN) _____

SIZE: 20.7 x 25.6 cm.

DATE: --- SOURCE OF DATE: ---

PHOTOGRAPHER: --- DONOR: Carpinteria Herald

CONDITION: Good: slight yellow.

PREVIOUS INSCRIPTIONS: Back: "Parade, Carpinteria Avenue" "R-7" "old - fashioned"
"baby carriage" "Vera Goena" "684-4406" "3 col" "From files of Carp Herald"
DEC 1977"

DESCRIPTION: This shows 3 children, a boy and 2 girls, behind a wicker baby carriage.
They are dressed in Spanish costume and appear to be of Mexican descent. The
photo is on Linden near Eighth St. Looking SW. The Tobey house is in the background
and so is a Phillips 66 gas station.

* NOTE:

CAT.: R. DeLand DATE: 11-10-78

TYP.: K. Rigoli DATE: 1-10-79



PEOPLE - GOENA, JOSEPH

SUBJECT: CHRUCHES - CATHOLIC SOCIAL - WEDDING
PEOPLE - VEASQUEZ, JOSEPH; GOENA

CATALOG NO.: 80.27.7

OBJECT: Photograph TYPE: Original COLOR: B & W

SIZE: 5.2 X 7.8 cm.

DATE: Summer 1937 SOURCE OF DATE: See 80.27.4.

PHOTOGRAPHER: ?

DONOR: Bobette Bates McKay

CONDITION: Good - some fade

PREVIOUS INSCRIPTION: BACK: "Boy (Nadine's Kid) ring bearer holding ring on cushion Girl carried train, man with worried look the bridegroom". "Nadine Gallardo Goena". "Joseph Veasquez deceased circa 1970". "22".

DESCRIPTION: This shows three people standing in the church yard. A car is behind them and the church in the background. Left to right they are: Joseph Veasquez, bridegroom; A little girl, train carrier; and Nadine Goena's boy, ring bearer.

NOTE:

CAT: RSDeLand DATE: 6-19-1980

TYP: RSDeLand DATE: 6-19-1980



GOENA, JOSEPH

82.33.2 Photo of the Lemon Packing House employees Feb 1960. For card with photo see:
"BUSINESS - CARPINTERIA LEMON ASSN."

GOENA, JOE L.

SUBJECT: GOENA, JOE L.; HISTORICAL SOCIETY - MUSEUM

CATALOG NO.

91.21.7

OBJECT: Photograph

TYPE: Original COLOR: Color

SIZE: 10.2 x 15 cm. (4 x 5 7/8 in.)

DATE: April 17, 1991 SOURCE OF DATE: On Accession Sheet

PHOTOGRAPHER: Raymond Newbery

DONOR: Carpinteria Historical

CONDITION: Excellent

PREVIOUS INSCRIPTION: LABEL: "Joe Goena 4/10/91 / O.H. #91.21".



NEG 2A

DESCRIPTION: This is a photo of Joe Goena standing in front of one of the entrance door of the museum. He is wearing a red cap, a camoflage jacket with blue sleeves. He is also wearing red brown pants.
Photograph was taken in conjunction with an oral history interview.

NOTE:

DWG
NEG. LOC. 137 G

CAT. R.S. De Land

DATE: 2-4-92

TYPE SAME

DATE:

91.21.7

Carpinteria Valley Museum of History

SUBJECT: SCHOOL - ALISO; PEOPLE - GOENA, JOE .

OBJECT: Photograph TYPE: Original COLOR: B/W

SIZE: 16.5 x 21.2cm (6.5 x 8.5")

DATE: c. 1920 SOURCE OF DATE: Back of photo

PHOTOGRAPHER: Unknown DONOR: Loaned by Vera Goena

CONDITION: Fair. Thumb tack holes, some creasing and staining

PREVIOUS INSCRIPTION: (Back) Joe Goena, Back Row, 3rd from right/
Aliso School Carpinteria CA c. 1920

DESCRIPTION: This is a classroom portrait with a woman teacher left.
This is obviously a segregated class. There are four
rows of children.

NOTE:

CAT. H. Zittel

DATE: 8/02

TYPE MLH

DATE: 8/02

REG. LOC. 171-E





SUBJECT: PEOPLE, GOENA SR., JOSE

OBJECT: Photograph TYPE: Copy COLOR: B/W

SIZE: 10.2 x 12.7cm (4x5")

DATE: c, 1910 SOURCE OF DATE:

PHOTOGRAPHER: Unknown DONOR: Loaned by Vera Goena

CONDITION: Good

PREVIOUS INSCRIPTION: (Back) Jose Goena Sr./DOB 12-31-1890

DESCRIPTION: Front view of man with handlebar mustache. His hair is black and close cropped. We wears a white shirt with a stiff collar and white tie.

NOTE:

CAT. H.Zittel
TYPE MLH

DATE: 7/02
DATE: 7/02

NEG. LOC. 172-4



SUBJECT: PEOPLE - GOENA, JOE
OBJECT: Photograph TYPE: Original COLOR: B/W
SIZE: 13.0 x 17.7cm (5x7")
DATE: c. 1930 SOURCE OF DATE: Estimated
PHOTOGRAPHER: Unknown DONOR: Loaned by Vera Goena
CONDITION: Fair, some chipping and one crease LL.
PREVIOUS INSCRIPTION: (Back) Joe Goena/D.O.B. 2-12-1914

DESCRIPTION: A studio portrait of a man with a thin mustache. He wears a dark suit with a white shirt and a dark tie with tie clip.

NOTE: CAT. H. Zittel DATE: 7/02
TYPE MLH DATE: 7/02

NEG. LOC. 171-G

SUBJECT: PEOPLE - GOENA, RAY

OBJECT: Photograph TYPE: Original COLOR: B/W

SIZE: 8.3 x 11.5cm (3.25 x 4.5")

DATE: 1949 SOURCE OF DATE: Back of photo

PHOTOGRAPHER: Unknown DONOR: Loaned by Vera Goena

CONDITION: Good

PREVIOUS INSCRIPTION: (Back) Ray Goena/1949/Senior Prom

DESCRIPTION: Full length picture of a young man with a white tuxedo coat and dark pants, dark bowtie. He is standing next to a porch with plants in the foreground.

NOTE:

CAT. H. Zittel

DATE: 8/02

TYPE MLH

DATE: 8/02

NEG. LOC. 172-A





SUBJECT: PEOPLE - GOENA, JOE

OBJECT: Photograph TYPE: Original COLOR: B/W

SIZE: 12.6 x 17.5cm (5x7")

DATE: c. 1935 SOURCE OF DATE: Estimated

PHOTOGRAPHER: Unknown DONOR: Loaned by Vera Goena

CONDITION: Good

PREVIOUS INSCRIPTIONS (Back) Joe Goena/D.O.B. 2-14-1914/@1035 Cramer Road Home/
Built by Jose Goena, Sr.

DESCRIPTION: A man is standing by a picket fence in front of a board and batten house. He is wearing a hat and striped tie and is standing with his left hand on his hip.

NOTE:

CAT. H. Zittel
TYPE MLH

DATE: 8/02
DATE: 8/02

NEG. LOC. 172-A

GOENA, NADINE GALLARDO

- 82.33.2 Photo of Lemon Packing House employees Feb. 1960. For card with photo see:
"BUSINESS - CARPINTERIA LEMON ASSN."
- 82.33.3 Photo of Lemon Packing House employees July 1949. For card with photo see:
"BUSINESS - CARPINTERIA LEMON ASSN."

SUBJECT(S): PEOPLE (Bob Gomez)

CATALOG #: 00.569

OBJECT: photo

COPY ~~xx~~ ORIGINAL SLIDE OTHER (EXPLAIN) _____

COLOR ~~xx~~ BLACK & WHITE SEPIA OTHER (EXPLAIN) _____

SIZE: 7.7 x 12.5 cm.

DATE: ca 1960's SOURCE OF DATE: estimate

PHOTOGRAPHER: _____ DONOR: _____

CONDITION: Good, surface scratched.

PREVIOUS INSCRIPTIONS: Back: "Bob Gomez".



DESCRIPTION: Front view bust portrait of a young man, age ca 18. He has short dark hair and brown eyes. He wears a dark suit and tie with a white shirt.

* NOTE:

CAT.: R. DeLand DATE: 3-7-78

TP.: J. Annear DATE: 6-7-78

GONZALEZ, ALFONSO

82.33.2 Photo of the Lemon Packing House employees Feb 1960. For card with photo see:
"BUSINESS - CARPINTERIA LEMON ASSN."

GONZALEZ, GUADELUPE

82.33.3 Photo of Lemon Packing House employees July 1949. For card with photo see:
"BUSINESS - CARPINTERIA LEMON ASSN."

GONZALES, JENNIE (SARAGOSA)

CATALOG NO. 86.7.7

SUBJECT: SARAGOSA, JENNIE GONZALES; HISTORICAL SOCIETY
MUSEUM.

OBJECT: Photograph TYPE: Original COLOR: Color

SIZE: 10.1 x 15 cm. (4 x 6 in.)

DATE: Feb 21, 1986 SOURCE OF DATE: on Oral History Agreement .

PHOTOGRAPHER: Raymond Newbery DONOR: Raymond Newbery

CONDITION: Excellent

PREVIOUS INSCRIPTION: LABEL ON ENVELOPE: "Saragosa, Jennie '86".

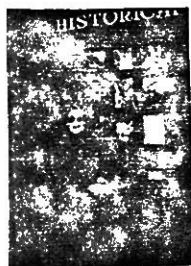

NEG # 3A

DESCRIPTION: This shows a Woman in a blue suit with a black sweater under it. She is standing in the front entrance to the museum. This photograph was taken in conjunction with an oral history interview.

NOTE:

CAT. R.S. De Land

DATE: Feb 13, 1992

TYPE SAME.

DATE:

NEG. LOC. 138 G

86.7.7

Carpinteria Valley Museum of History

GONZALES, Dr. JESUS J. CARPINTERIA HISTORICAL SOCIETY - SUMMER FAIRE

SUBJECT(S): PEOPLE - GONZALES, KAREN

CATALOG NO.: 80.1.15

PEOPLE - GONZALES, Dr. JESUS J.
OBJECT: PEOPLE - DUNLAP, GERALDINE FRANKLIN
TYPE: Original COLOR:

Neg #1

Photograph Original B & W.

SIZE: 9 X 12.5 cm.

DATE: July 7, 1979

SOURCE OF DATE: Date of Faire



PHOTOGRAPHER: Robert S. DeLand

DONOR: Carp. Hist. Soc.

CONDITION: Excellent

PREVIOUS INSCRIPTION: BACK: "Dr. & Mrs. Jesus Gonzales at July 1979 Summer Faire. Gerry Dunlap at far right."

DESCRIPTION: This shows Dr. Chewey and his wife Karen at the faire. Gerry Dunlap is walking toward them. The steeple of the Baptist church at 8th and Maple is in the background.

NOTE:

CAT. R.S. DeLand DATE: 1-22-1980

TYP: R.S. DeLand DATE: 1-22-1980

GONZALES, DR. JESUS J.

SUBJECT(S): CARPINTERIA HISTORICAL SOCIETY - Summer Faire
People - GONZALES, Dr. JESUS J.

PRES OF HIST. Soc.

CATALOG NO.: 80.1.14

OBJECT: Photograph TYPE: Original COLOR: B & W.

Neg No. 8

SIZE: 9 X 12.5 cm.

DATE: July 7, 1979

SOURCE OF DATE:

Date of Faire

PHOTOGRAPHER: Robert S. DeLand

DONOR: Carp. Hist Soc.

CONDITION: Excellent



PREVIOUS INSCRIPTION: BACK: "Bar-b-que both. 1979 Summer Faire. President, Dr. Jesus Gonzales shown with beard and hat in center."

DESCRIPTION: This people being served food at the food booth during the faire. Dr. "Chewey" Gonzales is fifth from the left with hat, dark glasses and beard.

NOTE:

CAT.R.S. DeLand DATE: 1-22-1980

TYP:R.S. DeLand DATE: 1-22-1980

- 82.51.11,12, 13 & 14 Photos with Dr. G. HORACE COSHOW at the Carpinteria Historical Society 1982 annual meeting. For cards with photos see: "HISTORICAL SOCIETY - 1982 ANNUAL MEETING."
- 82.51.22 Photo at Carp. Hist. Soc. 1982 annual meeting. For card with photo see: "HISTORICAL SOCIETY - 1982 ANNUAL MEETING".

GONZALEZ, JILL

SUBJECT(S): PEOPLE (Jill Gonzalez)

CATALOG #: 00.568

SUBJECT: photo

CCPY ~~xx~~ ORIGINAL SLIDE OTHER (EXPLAIN) _____

COLOR ~~xx~~ BLACK & WHITE SEPIA OTHER (EXPLAIN) _____

SIZE: 7.7 x 12 cm.

DATE: ca 1960's SOURCE OF DATE: estimate

PHOTOGRAPHER: DNCR: _____

CONDITION: Good, surface scratched.

PREVIOUS INSCRIPTIONS: Back: "Jill Gonzalez".



DESCRIPTION: Front view bust portrait of a young girl age ca 18. She has short dark curly hair with short bangs and brown eyes. She wears a sweater.

* NOTE:

CAT.: J. Annear DATE: 3-7-78

TYP.: J. Annear DATE: 6-27-78

GONZALEZ, JILL

CATALOG NO.: 86.9.135

SUBJECT: SCHOOLS - CLASSES (grammar school); PEOPLE - AIKENS, RAND; CASTILE, NANCY
CAMPOS, ROSEMARY; SIMM, IRENE; THAYER, FRANK; CRISMON, TRUDY, PERRY, BRIAN; (OVER)
OBJECT: TYPE: COLOR:

NO 35 mm NEGATIVE
OF THIS PHOTOGRAPH

SIZE: 10 x 12 cm. (4 x 5 in.)

DATE: June 10, 1960 SOURCE OF DATE: on Neg. Sleeve

PHOTOGRAPHER: Roberto "Oilly" Olivas DONOR: Oilly Olivas
Norman OK.

CONDITION: Excellent

PREVIOUS INSCRIPTION: ACCOMPANYING SHEET: "Bottom Row / 1 Rand Aikens, 4 Nancy Casti
6 Rosemary Campos. 7.Irene Simm (Deceased). / 2nd / 1 Frank Thayer. 2 Trudy Crismon
& Brian Perry. 6 Katy Meigs. 8 Vallery Nogues. 9 Jill Gonzales. / Top Row / (OVER)

DESCRIPTION: This shows approximately 33 young people standing in front of a school
on the steps.

NOTE:

CAT. R.S. De Land DATE Mar 13, 1989
TYPE SAME. DATE

Neg. Loc. Filed with photo

86.9.135

Carpinteria Valley Museum of History

GONZALEZ, JOE

SUBJECT(S): PEOPLE (Joe Gonzalez), MILITARY

CATALOG #: 00.566

OBJECT: photo

COPY xxORIGINAL SLIDE OTHER (EXPLAIN) _____

COLOR xx BLACK & WHITE SEPIA OTHER (EXPLAIN) _____

SIZE: 5.1 x 7.3 cm.

DATE: --- SOURCE OF DATE: ---

PHOTOGRAPHER: --- DONOR: ---

CONDITION: Good.

PREVIOUS INSCRIPTIONS: Back: "Joe Gonzalez".



DESCRIPTION: This is a front view bust portrait of a young man, age ca 20. He is wearing a helmet and has an a chevron on his collar.

* NOTE:

CAT.: R. DeLand DATE: 2-9-78

TIP.: J. Annear DATE: 6-27-78

GONZALEZ, JOE

CATALOG NO.: 86.9.68 & .72

SUBJECT: SCHOOLS - CLASSES (Carpinteria High School); PEOPLE - CLAWSON, C.;
ERHARD, JOAN; KELSEY, C.; OHLSSON, S.; WHITMORE, M.; GONZALEZ, JOE.

OBJECT: Photograph TYPE: Original COLOR: B & W

SIZE: 10 x 12 cm. (4 x 5 in.)

NO 35 mm NEGATIVE
OF THIS PHOTOGRAPH

DATE: 1957-58 SOURCE OF DATE: 1958 Chismahoo.

PHOTOGRAPHER: Roberto "Oily" Olivas DONOR: Oily Olivas
Norman, OK.

CONDITION: Excellent

PREVIOUS INSCRIPTION: NEG. SLEEVE: "High School Year Book / Class Officers 1958-59-
1957-58 / By Oily Olivas".

DESCRIPTION: This shows six students, four girls sitting in chairs around a table and two boys are standing behind them. The names were taken from the Sophomore pictures in the 1958 Chismahoo. These are evidently Sophomore Class Officers. One girl is wearing a letterman's sweater with two stripes on the sleeve.

These people are: Back Row: L-R C. Kelsey, J. Gonzalez, Front Row L-R: Sigrud Ohlsson, Joan Erhard, Mellisa Whitmore and S. Clawson.

NOTE:

CAT. R.S. De Land DATE Mar 2, 1989
TYPE DATE

Neg. Loc. Filed with the photo.

86.9.68

Carpinteria Valley Museum of History

SUBJECT(S): PEOPLE (Juanita Gonzales)CATALOG #: 00.570OBJECT: photoCOPY XX ORIGINAL SLIDE OTHER (EXPLAIN) _____COLOR XX BLACK & WHITE SEPIA OTHER (EXPLAIN) _____SIZE: 7.7 x 12.7 cm.DATE: ca 1960's SOURCE OF DATE: estimatePHOTOGRAPHER: ---DO/CA: -Garpinteria HeraldCONDITION: Good, marks on the front.PREVIOUS INSCRIPTIONS: Back: "Juanita Gonzales" "1563".

DESCRIPTION: Front view bust portrait of a young girl, age ca 18. She has short dark brown wavy hair and is wearing a white sweater.

* NOTE:CAT.: R. DeLand DATE: 3-10-78TYP.: J. Annear DATE: 6-27-78

GONZALEZ, JULIA

82.33.1 Phot of the Lemon Packing House employees 1965. For card with photo see:
"BUSINESS - SANTA BARBARA LEMON ASSN."

SUBJECT(S): HISTORICAL SOCIETY (1978 Summer Faire), CATALOG NO.: 79.15.12

PEOPLE (Gonzales, Karen)

OBJECT: 35 mm contact print and negative

___ COPY X ORIGINAL ___ SLIDE ___ OTHER (EXPLAIN _____)

___ COLOR X BLACK & WHITE ___ SEPIA ___ OTHER (EXPLAIN _____)

SIZE: 35 mm contact print

DATE: July 8, 1978

SOURCE OF DATE: Robert S. DeLand

PHOTOGRAPHER: Robert S. DeLand

DONOR: Robert S. DeLand

CONDITION: good

PREVIOUS INSCRIPTION: none

DESCRIPTION: A woman stands in front of an art exhibition. A display of paintings are at her right. She is slender, dark haired. She wears a pokadot sleeveless blouse and shorts. Her arms are folded across

CAT.: R.S. DeLand DATE: 7/31/73

*NOTE: her breast. In the background TYP.: D.C. McInick DATE: 6/25/79

are trees, the roof of a building. Directly in back of the woman are several other women. They are talking. The woman with folded arms is Mrs. Jesus (Karen) Gonzalez, wife of Historical Society President.



GONZALES, KAREN

CARPINTERIA HISTORICAL SOCIETY - SUMMER FAIRE

SUBJECT(S): PEOPLE - GONZALES, KAREN

CATALOG NO.: 80.1.15

OBJECT: PEOPLE - GONZALES, Dr. JESUS J.
PEOPLE - DUNLAP, GERALDINE FRANKLIN

Neg #1

TYPE: Photograph Original COLOR: B & W.

SIZE: 9 X 12.5 cm.

DATE: July 7, 1979

SOURCE OF DATE: Date of Faire

PHOTOGRAPHER: Robert S. DeLand

DONOR: Carp. Hist. Soc.

CONDITION: Excellent



PREVIOUS INSCRIPTION: BACK: "Dr. & Mrs. Jesus Gonzales at July 1979 Summer Faire. Gerry Dunlap at far right."

DESCRIPTION: This shows Dr. Chewey and his wife Karen at the faire. Gerry Dunlap is walking toward them. The steeple of the Baptist church at 8th and Maple is in the background.

NOTE:

CAT. R.S. DeLand DATE: 1-22-1980

TYP: R.S. DeLand DATE: 1-22-1980

GONZALEZ, LUCY

employees

82.33.3 Photo of Lemon Packing House/July 1949. For card with photo see:
 "BUSINESS - CARPINTERIA LEMON ASSN."

GONZALEZ, MARIA ELENA

82.33.2 Photo of Lemon Packing House employees Feb. 1960. For card with photo see:
"BUSINESS - CARPINTERIA LEMON ASSN."

GONZALEZ, MAXIMENA

- 82.33.2 Photo of Lemon Packing House employees Feb. 1960. For card with photo see:
"BUSINESS - CARPINTERIA LEMON ASSN."
- 82.33.3 Photo of Lemon Packing House employees July 1949. For card with photo see:
"BUSINESS - CARPINTERIA LEMON ASSN."

GONZALEZ, RIGO

CATALOG NO.: 86.9.139 & 140

SUBJECT: SCHOOL - CLASSES (Carpinteria Union H.S.) PEOPLE - FINE, JEAN; CHUN, ANCY; LUDKA, CAROL; CASTILE, RICHARD; CALLOWAY, BOB; BAILARD, GWEN; AVILA, MARIA; (OVER)
SUBJECT: Photograph & Neg. TYPE: Original COLOR: B & W

NO 35 mm. NEGATIVE
OF THIS PHOTOGRAPH

SIZE: 10 x 12 cm. (4 x 5 in.)

DATE: C 1959

SOURCE OF DATE: Similar photos in this accession

PHOTOGRAPHER: Roberto "Ollly" Olivas
Norman, OK.

DONOR: Ollly Olivas.

CONDITION: Excellent

PREVIOUS INSCRIPTION: NEG. SLEEVE: "CUHS GRADUATION By OLLY". ACCOMPANYING SHEETS:
Bottom Row / 4 Bobby Groves / 6 Barry Anderson / 9 Doug White / 11 J.C. Hernandez /
Row 2 / 1 Doug Treloar / 2 Don Treloar / 4 Bill Nichols / 5 Rigo Gonzalez / 3rd / (OVER)
DESCRIPTION: This shows approximately 70 students sitting on seats in a bleachers..
These two photos are identical and are of a lower class, probably Freshman or sophomore
as they are quite young looking.

NOTE: The words "Graduation" on the sleeve refer to R.S. De Land DATE Mar 20, 1989
Photos No. 86.9.141 & .142. CAT. DATE

TYPE SAME

leg. Loc. Filed with Photo.

86.9.139 & .140

Carpinteria Valley Museum of History

GONZALEZ, SEVERO

82.33.3 Photo of Lemon Packing House employees July 1949. For card with photo see:
"BUSINESS - CARPINTERIA LEMON ASSN."

GONZALEZ, VICTORIA

82.33.3 Photo of the Lemon Packing House employees July 1949. For card with photo
see: **"BUSINESS - CARPINTERIA LEMON ASSN."**

81.50.13 Photo of The Administrative Staff at Carpintia High School. For card with
photo see: SCHOOLS - CARPINTERIA HIGH SCHOOL.

SUBJECT(S): HISTORICAL SOCIETY (1978 Summer Faire) CATALOG NO.: 79.15.26

PEOPLE (Goodfield, Dave; Udvardy, Monica)

OBJECT: 35 mm contact print and negative

___ COPY X ORIGINAL ___ SLIDE ___ OTHER (EXPLAIN ___)

___ COLOR X BLACK & WHITE ___ SEPIA ___ OTHER (EXPLAIN ___)



SIZE: 35 mm contact print

DATE: July 8, 1978

SOURCE OF DATE: Robert S. DeLand

PHOTOGRAPHER: Robert S. DeLand

DONOR: Robert S. DeLand

CONDITION: good

PREVIOUS INSCRIPTION: none

DESCRIPTION: Part of roof of a porch is visible in left background. Trees in background. In center of picture, a man and a woman are erecting a board for drawing. The man holds a roll of paper at the top of the board. At the left, a man, woman and child watch. Other people in the photograph are walking, or putting up exhibits.

CAT.:

R.S. DeLand

DATE:

7/31/78

TYP.:

D.C. Melnick

DATE:

6/25/79

SUBJECT(S): HISTORICAL SOCIETY (1978 Summer Faire) CATALOG NO.: 79.15.23

PEOPLE (Goodfield, Katherine)

OBJECT: 35 mm contact print and negative

___ COPY X ORIGINAL ___ SLIDE ___ OTHER (EXPLAIN _____)

___ COLOR X BLACK & WHITE ___ SEPIA ___ OTHER (EXPLAIN _____)



SIZE: 35 mm contact print

DATE: July 8, 1978

SOURCE OF DATE: Robert S. DeLand

PHOTOGRAPHER: Robert S. DeLand

DONOR: Robert S. DeLand

CONDITION: good

PREVIOUS INSCRIPTION: none

DESCRIPTION: Mrs. Goodfield at Museum's Boutique (white elephant) Booth, 1978 Museum Fair. She stands under an umbrella. She wears slacks with plaid top. She is scratching her head with one hand. CAT.: R.S. DeLand DATE: 7/31/78

*NOTE: The other is about her waist. TYP.: D.C. Melnick DATE: 6/25/79

Three people are standing in front of her, looking over objects on the table behind which she stands.

GOODFIELD, CATHERINE
CARP INTERIA HISTORICAL SOCIETY - SUMMER FAIRE
SUBJECT(S): PEOPLE - GOODFIELD, CATHERINE (Docent)
PEOPLE - CALLAWAY, JANE (Docent)
OBJECT: Photograph TYPE: Original COLOR: B & W.

CATALOG NO.: 80.1.17

NEG # 39

SIZE: 9 X 12.5 cm.

DATE: July 7, 1979

SOURCE OF DATE: Date of Faire

PHOTOGRAPHER: Robert S. DeLand

DONOR: Carp. Hist. Soc.

CONDITION: Excellent



PREVIOUS INSCRIPTION: BACK: "Catherine Goodfield (left) and Jane Callaway (center) working on used treasures table at 1979 Summer Faire."

DESCRIPTION: This shows Catherine selling a trinket to a young girl. The fire department hose drying tower is in the background. Some people are sitting at a table eating in back.

NOTE:

CAT.R.S. DeLand DATE:1-22-1980

TYP:R.S. DeLand DATE:1-22-1980

GOODFIELD, CATHERINE

CATALOG NO.:

88.11.1

SUBJECT: PEOPLE - SEIBERT, HILDA; BOYD, BARBARA; GARY, DOROTHY;
GOODFIELD, CATHERINE; SCHROEDER, BEVERLY; McLEOD, EDNA;
HARRIS, JEAN; WILDE, CATHY; BENJAMIN, HELEN; JOHNSON, SADIE; (OVER).
OBJECT: Photograph TYPE: Original COLOR: Color



SIZE: 8.8 x 11.2 cm. (3 1/2 x 4 3/8 inches)

DATE: Jan 29, 1982 SOURCE OF DATE: Back of photo.

PHOTOGRAPHER: Betty Woodworth DONOR: Betty Woodworth

CONDITION: Excellent

PREVIOUS INSCRIPTION: BACK: "1-29-82". Accompanying sheet: "Donated by Betty
Woodworth / Taken by her. Shows docent/tour group at Cate School. / ~~APR~~ 4-19-83".

JAN (JEANETTE JOHNSON)

DESCRIPTION: This shows 19 women on a lawn with a building in the background. This
was probably taken in the afternoon as there are long shadows on the ground.

NOTE:

CAT. R.S. De Land DATE March 2, 1988
TYPE Same DATE

Neg. Loc 122A

Carpinteria Valley Museum of History

88.11.1

CATALOG NO. 90.27.1 *14-28*

SUBJECT: HISTORICAL SOCIETY - DOCENTS; De LAND, ROBERT S.; Mc KAY, BOBETTE;
De LAND, VIRGINIA W.; JOHNSON, SADIE HALES; BENJAMIN, HELEN; Mc LEOD, EDNA; (OVER)
OBJECT: Photograph TYPE: Original COLOR: Color

SIZE: 8.8 x 12.8 cm. (3½ x 5 in.)

DATE: Aug or Sept 1981 SOURCE OF DATE: Enclosed sheet.

PHOTOGRAPHER: R.S. De Land DONOR: R.S. De Land

CONDITION: Excellent

PREVIOUS INSCRIPTION: ENCLOSED SHEET: "FRONT ROW LEFT TO RIGHT: / Robert De Land, Bobette
McKay, Virginia De Land, Sadie / Johnson, Helen Benjamin, Edna McLeod, Beverly Schroeder, /
Anita Lewis and Jeannette Annear. / SECOND ROW: / Tom Lewis, Viv. Homan, Trudy Rene,
Claudine Wulbrandt, / Dorothy Gilmour, Marg. Hosinski, Rosemary Brown, Clara Monarch, / (OVER)

DESCRIPTION: This shows most of the docents at the time that the photo was taken. For
those missing see 90.27.2. The docents are standing in front of the Olive tree in back
of the Museum before the Wing was added. There are 33 women and 4 men.

NOTE:

CAT. R. S. De Land DATE: May 7, 1990

TYPE Same.

DATE:

NEG. LOC. 131D

90.27.1

SUBJECT(S): PEOPLE (Goodfield, Llewelyn) CATALOG NO.: 79.19.5
HISTORICAL SOCIETY (Oral History Program) CARS
OBJECT: Photograph



___ COPY X ORIGINAL ___ SLIDE ___ OTHER (EXPLAIN) _____

___ COLOR X BLACK & WHITE ___ SEPIA ___ OTHER (EXPLAIN) _____

SIZE: 12.5. x 8.8 cm

DATE: March 26, 1979

SOURCE OF DATE: See back of photograph

PHOTOGRAPHER: Paul Friedman

DONOR: Paul Friedman

CONDITION: Excellent

PREVIOUS INSCRIPTION: BACK: "Llewelyn GOODFIELD", "3-26-79"

DESCRIPTION: Man in his sixties stands in an open field. His hair is white. He wears sunglasses. He wears a dark jacket, a dark shirt with a bolo tie. A card with the word "HELLO" is pinned to a lapel. A fence and a car are behind him. In the background is a hillside dotted with grass, shrubs and trees.

*NOTE:

CAT.: DATE:

D.C. Melnick 4/18/79

TYP.: DATE:

D.C. Melnick 4/18/79

*Taken at Rosemary Brown's ranch.

GOODWIN, GRACE (Mrs. Webb)

CATALOG NO.: 81.5.27

SIZE: orig 10 X 14.9 cm.
Copy 35 mm neg & contact Print



CONDITION: Original - good; Copy - Excellent

DESCRIPTION: This is a young woman between 20 & 30 years. Her hair is done on top. She is wearing a rose corsage. This a portrait done in a studio.

CAT:RSDeLand DATE:2-17-1981
TYP: Same DATE:

SUBJECT(S): PEOPLE (Eugene Gordenev)CATALOG #: 00.565OBJECT: photoCOPY ☒ ORIGINAL ☐ SLIDE ☐ OTHER (EXPLAIN) _____COLOR ☒ BLACK & WHITE ☐ SEPIA ☐ OTHER (EXPLAIN) _____SIZE: 10 x 12.0 cm.DATE: _____ SOURCE OF DATE: _____PHOTOGRAPHER: _____ DONOR: _____CONDITION: Excellent.PREVIOUS INSCRIPTIONS: Back: "Eugene Gordenev".

DESCRIPTION: This is a front view bust portrait of a man, age ca35-45. He has brown hair and brown eyes. He wears a checked suit and a dark tie with a white shirt.

* NOTE:CAT.: R. DeLand DATE: 2-15-78TYP.: J. Annear DATE: 6-27-78

GORHAM, CLARA

82.33.3 Photo of Lemon Packing House employees July 1949. For card with photo see:
 "BUSINESS - CARPINTERIA LEMON ASSN."

GOULD. ALICE HARGAN

00.574.1

00.575

78.30.34

78.30.36

78.30.59

78.30.61

78.30.56

GOULD, ALICE HARGEN

SUBJECT(S): PEOPLE - Miscellaneous: See Over
CLUBS AND ORGANIZATIONS (fraternal)

CATALOG #: 78.30.34

OBJECT: photo

COPY ☒ ORIGINAL SLIDE OTHER (EXPLAIN) _____

COLOR ☒ BLACK & WHITE SEPIA OTHER (EXPLAIN) _____

SIZE: photo 11.4 x 17.2 cm.
mat 20.2 x 25.3 cm.

DATE: 1913-14 SOURCE OF DATE: S. H. J.

PHOTOGRAPHER: ---

DONOR: Sallie Hales Johnson

CONDITION: Good: slight fade.

PREVIOUS INSCRIPTIONS: Back: "O E Hales" "5"

DESCRIPTION: This shows 23 men and women in 2 rows. The front row of 10 is sitting and the back row is standing. Photo taken in old Masonic Lodge on Linden. This is probably the fraternal brotherhood. The people are in left to right, back row:

* NOTE:

CAT.: R. DeLand

DATE: 10-2-1978

TYP.: K. Rigoli

DATE: 1-9-1979



GOULD, GEORGE, JR.

SUBJECT(S): HOMES (Hoel & Thomas)
PEOPLE (Helen and George Gould Jr. & MISC.)

CATALOG #: 78.30.18

OBJECT: photo

COPY ~~xxxx~~ ORIGINAL SLIDE OTHER (EXPLAIN) _____

COLOR ~~xxxx~~ BLACK & WHITE SEPIA OTHER (EXPLAIN) _____

SIZE: 9.4 x 14.8 cm.

DATE: ca. 1910

SOURCE OF DATE: back of photo

PHOTOGRAPHER: ---

DCNOR: Sadie Hales Johnson

CONDITION: Fair: slight fade, corners bent, spotted, stained.

PREVIOUS INSCRIPTIONS: Back: "Helen and Geo" "Gould Jr. and" "friend" "Former Hoel"
"place. later" "Thomas Place" "house later" "Reginald Thomas" "home." "ca 1910"
"HOUSE STILL STANDS ON FOOTHILL E. OF NIDEVER RD (1978)"

DESCRIPTION: This photo shows 3 children sitting around a small table with a cake,
cups and dishes on it. There are 3 candles on the cake. There is a white cloth
on the table. There is a tree beside the table and a house behind it.

* NOTE:

CAT.: R. DeLand DATE: 10-3-78

TYP.: K. Rigoli- DATE: 1-2-79



GOULD, GEORGE

CATALOG NO.: 89.3.1

SUBJECT: SCHOOLS - CARPINTERIA UNION H.S. & GRAMMAR; SCHOOLS - CLASSES; PEOPLE - MORRIS, JACK; LOBERO, HENRY; VAN DEMARK, MIX; CARRILLO, ORLANDO; TALMAGE, DONALD (OVER)
OBJECT: Photograph TYPE: Original COLOR: B & W

SIZE: 10 x 12 cm. (4 x 5 in.)

DATE: Circa 1922

SOURCE OF DATE: Nan Henderson Deal



PHOTOGRAPHER: Unknown

DONOR: Unknown

NEG#16

CONDITION: GOOD - Some Aging

PREVIOUS INSCRIPTION: BACK: "Left to Right / Jack Morris / Henry Lobero / Mix Van Demark / Orlando Carrillo / Donald Talmage / Charles Catlin / Raymond Romero / George Gould / (OVER)"

DESCRIPTION: This shows a large number of students and Faculty on the front steps of the Carpinteria Union Grammar and High School. There are 60 to 70 people in the photo and only 27 names listed.

NOTE:

CAT. R.S. De Land DATE March 24, 1989
TYPE SAME DATE

Neg. Loc. 130 E

89.3.1

Carpinteria Valley Museum of History

GOULD, HELEN

70.1.49

70.9.19

00.779

GOULD, HELEN

SUBJECT(S): HOMES (Hoel & Thomas)
PEOPLE (Helen and George Gould Jr. & MISC.)

CATALOG #: 78.30.18

OBJECT: photo

__ COPY ~~xxxx~~ ORIGINAL __ SLIDE __ OTHER (EXPLAIN) _____

__ COLOR ~~xxxx~~ BLACK & WHITE __ SEPIA __ OTHER (EXPLAIN) _____

SIZE: 9.4 x 14.8 cm.

DATE: ca. 1910

SOURCE OF DATE: back of photo

PHOTOGRAPHER: ---

DONOR: Sadie Hales Johnson

CONDITION: Fair: slight fade, corners bent, spotted, stained.

PREVIOUS INSCRIPTIONS: Back: "Helen and Geo" "Gould Jr. and" "friend" "Former Hoel"
"place. later" "Thomas Place" "house later" "Reginald Thomas" "home." "ca 1910"
"HOUSE STILL STANDS ON FOOTHILL E. OF NIDEVER RD (1978)"

DESCRIPTION: This photo shows 3 children sitting around a small table with a cake,
cups and dishes on it. There are 3 candles on the cake. There is a white cloth
on the table. There is a tree beside the table and a house behind it.



* NOTE:

CAT.: R. DeLand DATE: 10-3-78

TYP.: K. Rigoli- DATE: 1-2-79

GOULD, HELEN

CATALOG NO.:

90.20.2

SUBJECT: HARDY, RUTH; CRAWFORD, WILMA; ELLERY, ALICE; CARRILLO, LUCILLE; ~~NEG # 14~~
DOWLING, IRENE; SHEEN, FAITH; GOULD, HELEN; THURMOND, LUA; LEWIS, CLARIBEL; (OVER)
OBJECT: Photograph loaned TYPE: Original COLOR: B & W.

SIZE: for copy Original 5.4 x 8.2 cm. (2 1/8 x 3 1/4 in.)

DATE: Circa 1918

SOURCE OF DATE: Estimate R.S. De Land Lua Thurmond
born in 1907 & looks to be 10 -12 years old.

PHOTOGRAPHER: Unknown

DONOR: Claire Roberts

CONDITION: Good - some fade.

PREVIOUS INSCRIPTION: FRONT? "From left, bottom row / Ruth Hardy, Wilma Crawford, ? /
Alice Ellery, Second row, / Lucille Carrillo, Irene Dowling, / Top row, Faith Sheen, Helen
Gould / Lua Thurmond, Claibel Lewis, / Helen Lewis, Ora Peterson." (OVER)

DESCRIPTION: This is a view of twelve girls look to be ages 8 to 12 years old. Some are
sitting on steps and others are standing behind them. They are standing beside the wall
of a building and an open beam pergola is above and behind them.

NOTE:

CAT. R.S. De Land DATE March 15, 1990
TYPE SAME DATE

Neg. Loc. 131E

Carpinteria Valley Museum of History

90.20.2



GRAHAM, AURORA (MRS. ERNIE GRAHAM)

- 82.51.18 Photo at Carp. Hist. Soc. 1982 annual meeting. For card with photo see:
"HISTORICAL SOCIETY - 1982 ANNUAL MEETING".
- 82.51.19 Photo at Carp. Hist. Soc. 1982 annual meeting. For card with photo see:
"HISTORICAL SOCIETY - 1982 ANNUAL MEETING".

GRAHAM, CLAUDINE (MRS. CLYDE WULLBRANDT)

(See Claudine Wullbrandt)

00.346

00.347

00.349

00.350

00.955

00.956

00.784

81.49.1

82.3.6

82.3.8

GRAHAM, CLAUDINE (Wulbrandt)

CATALOG NO. 90.27.1 *11-1-81 28*

SUBJECT: HISTORICAL SOCIETY - DOCENTS; De LAND, ROBERT S.; Mc KAY, BOBETTE;
De LAND, VIRGINIA W.; JOHNSON, SADIE HALES; BENJAMIN, HELEN; Mc LEOD, EDNA; (OVER)
OBJECT: Photograph TYPE: Original COLOR: Color

SIZE: 8.8 x 12.8 cm. (3½ x 5 in.)

DATE: Aug or Sept 1981 SOURCE OF DATE: Enclosed sheet.



PHOTOGRAPHER: R.S. De Land DONOR: R.S. De Land

CONDITION: Excellent

PREVIOUS INSCRIPTION: ENCLOSED SHEET: "FRONT ROW LEFT TO RIGHT: / Robert De Land, Bobette McKay, Virginia De Land, Sadie / Johnson, Helen Benjamin, Edna McLeod, Beverly Schroeder, / Anita Lewis and Jeannette Annear. / SECOND ROW: / Tom Lewis, Viv. Homan, Trudy Rene, Claudine Wulbrandt, / Dorothy Gilmour, Marg. Hosinski, Rosemary Brown, Clara Monarch, / (OVER

DESCRIPTION: This shows most of the docents at the time that the photo was taken. For those missing see 90.27.2. The docents are standing in front of the Olive tree in back of the Museum before the Wing was added. There are 33 women and 4 men.

NOTE:

CAT. R. S. De Land DATE: May 7, 1990

TYPE Same.

DATE:

NEG. LOC. 131D

90.27.1

- 82.51.18 Photo at Carp. Hist. Soc. 1982 annual meeting. For card with photo see:
"HISTORICAL SOCIETY - 1982 ANNUAL MEETING".
- 82.51.19 Photo at Carp. Hist. Soc. 1982 annual meeting. For card with photo see:
"HISTORICAL SOCIETY - 1982 ANNUAL MEETING".

GRAHAM, ERNEST

CATALOG NO.

92.33.9

SUBJECT: GRAHAM, ERNIE; FARMS & RANCHES - DABNEY;

Neg #9

OBJECT: Photograph loaned for TYPE: Original COLOR: B & W.

SIZE: Copy 35mm.



DATE: Unknown

SOURCE OF DATE:

PHOTOGRAPHER: Unknown

DONOR: Bud Botello. Loaned for copy
by Jonathan Brown.

CONDITION: Copy Excellent

PREVIOUS INSCRIPTION: ACCOMPANYING SHEET: "Corral at Ranch. Branding Ernie Graham
in B. B..."

DESCRIPTION: This shows three men apparently branding a calf. A fence is at left and
a wooden structure is directly behind them.

NOTE:

CAT. R.S. De Land
TYPE Same

DATE: Oct 19, 1992
DATE:

NEG. LOC. 140A

92.33.9

GRAHAM, ERNEST

CATALOG NO.

92.33.10

SUBJECT: BOTELLO, MACKIE; GRAHAM, ERNEST; TRANSPORTATION - HORSES.
Neg #10.

OBJECT: Photograph loaned for TYPE:
copy.

COLOR:

NEG
#10

SIZE: Copy 35mm.



DATE: Unknown

SOURCE OF DATE:

PHOTOGRAPHER: Unknown

DONOR: Bud Botello. Loaned for copy
by Jonathan Brown

CONDITION: Copy Excellent

PREVIOUS INSCRIPTION: ACCOMPANYING SHEET: "Mackie, Ernest Graham. Ranch raised horses".

DESCRIPTION: This shows three men on horseback. The one on the left is only partially seen. A wooden fence is in front of the horses.

NOTE:

CAT. R. S. De Land

DATE: Oct 19, 1992

TYPE Same

DATE:

NEG. LOC. 140A

92.33.10

Carpinteria Valley Museum of History

GRAHAM, MARTHA HOLSTEN

CATALOG NO. 90.44.1

SUBJECT: GRAHAM, MARTHA HOLSTEN; HOLSTEN, ETTA (MRS W.A.); ROADS - LINDEN
(600 block); BUSINESS - CARPINTERIA HOME LAUNDRY.

OBJECT: Photograph TYPE: Unknown COLOR: B & W

SIZE: 8.9 x 12.7 cm. (3½ x 5 in.)

DATE: 1917

SOURCE OF DATE: Back of Photograph

PHOTOGRAPHER: Unknown

DONOR: Martha Holsten Graham
Mrs. Howard L. Graham

CONDITION: Good - Bottom of Photo faded background from old negative very marked
and lined.

PREVIOUS INSCRIPTION: BACK: "Martha and mother / Etta Holsten / (Mrs. W.A.) /
Martha H Graham / 1917 / Peri: I have / the little dress / I'm wearing! / 600 block
Linden Ave. "

DESCRIPTION: This shows a woman with a large black hat, a white blouse and long skirt.
She is holding a baby in her arms. The baby is wearing a long dress and a hat. They are
standing in Linden ave in front of the Carpinteria Home Laundry.

NOTE:

CAT R. S. De Land

DATE: Aug 1, 1990

TYPE SAME

DATE:

NEG. LOC. 132 G

90.44.1

Carpinteria Valley Museum of History



GRAHAM, MARTHA HOLSTEN

CATALOG NO. 90.44.2

SUBJECT: SCHOOLS - CLASSES; SCHOOLS - MAIN; GRAHAM, MARTHA HOLSTEN; HOGLE, ELLEN.

OBJECT: Photograph TYPE: Original COLOR: B & W



SIZE: 10 x 25.3 cm. (4 x 9 7/8 in.)

DATE: Circa 1928 SOURCE OF DATE: Estimate RSD. (See 90.44.1 Martha approx 1 year old in 1917.

PHOTOGRAPHER: The Burts, Covina, Cal. DONOR: Martha Holsten Graham
99 Cardinal, Goleta, CA 93117.

CONDITION: Good - Some yellowing. One inch tear right margin.

PREVIOUS INSCRIPTION: FRONT: "BURT / 628A". BACK: "Mrs. Howard L. Graham / 99 Cardinal / Goleta, CA 93117 / Martha Holsten 8ht Grad / The Burts, Covina, Cal. / Price 25¢ * No. 628a". NOTE: Spelling should be 8th Grade.

DESCRIPTION: This shows 28 students in front of the Main School. Martha Holsten is in front row, 4th from left. Ellen Hogle is in front row 3rd from right. per Helen Gann.

NOTE:

CAT R. S. De Land

DATE: Aug 1, 1990

TYPE SAME

DATE:

NEG. LOC. 132 G

90.44.2

Carpinteria Valley Museum of History

GRAHAM, MARTHA HOLSTEN

CATALOG NO. 90.44.5

SUBJECT: SCHOOLS - CARPINTERIA GRAMMAR & HIGH SCHOOL; SCHOOLS - CLASSES;
RAMEY, TOM; CATLIN CLARK; HALES, JAKE; CATLIN, MRS. CLARK; GRAHAM, MARTHA HOLSTEN.
OBJECT: Photograph TYPE: Original COLOR: B & W

SIZE: Photo 12.5 x 17.2 cm. (5 x 6 3/4 In.)
Mat 17.7 x 22.5 cm. (7 x 8 7/8 in.)

DATE: 1914 SOURCE OF DATE: Back of photo.



PHOTOGRAPHER: Unknown

DONOR: Martha Holsten Graham
Mrs. Howard L. Graham

CONDITION: GOOD - Some fade. mounted on mat.

PREVIOUS INSCRIPTION: BACK: "Tom Ramey 1914 / Carpinteria / Calif / Mrs. Howard L. GRAHAM / 99 Cardinal / Goleta, CA 93117 / Front Row - / 6 from left Tom Ramey / Second Row- / 3 from rt - Clark Catlin / end right - Jake Hales / Third row, Rt / now Mrs. Clark Catlin / old Carp Grammer School".

DESCRIPTION: This shows 23 people in front of the Carpinteria Grammar and High School. The pillars and doors of the school are seen behind the class.

NOTE:

CAT.R.S. De Land

DATE: Aug 1, 1990

TYPE SAME.

DATE:

NEG. LOC. 132 G

90.44.5

Carpinteria Valley Museum of History

- 82.46.5 Photo of Docent Potluck luncheon at Granaroli lhome with Angelo in background. For card with photo see: "BOARDMAN, SALLY".
- 82.46.2 Photo of docent potluck luncheon at Granaroli home. For card with photo see: "TRIPP, DOROTHY".
- 82.46.7 Photo of docent potluck luncheon at home of Angelo and Marie Granaroli. For card with photo see: "GRANAROLI, MARIE".

SUBJECT(S): PEOPLE (Granaroli, Angelo), CATALOG NO.: 79.11.2
AGRICULTURE (Citrus, Avacado); FARMS & RANCHES - GRANAROLI, ANGELO
OBJECT: photograph



___ COPY X ORIGINAL ___ SLIDE ___ OTHER (EXPLAIN _____

X COLOR ___ BLACK & WHITE ___ SEPIA ___ OTHER (EXPLAIN _____

SIZE: 8.8 x 8.9 cm

DATE: Feb 1979

SOURCE OF DATE: See back of photograph

PHOTOGRAPHER: Mayla Sullwold

DONOR: Mayla Sullwold

CONDITION: Excellent

PREVIOUS INSCRIPTION: BACK: "Angelo Granaroli ", "Feb 1979." "Thrifty MAR 1979 by COMPU-
COLOR."

DESCRIPTION: This shows Angelo at the time Mayla interviewed him for his oral history. He has short hair. He wears a blue jacket and carries a cane. Citrus and avacado trees are in the background. A gasoline pump stands in front of the trees.

CAT.: R.S. DeLand DATE: 3/19/79

*NOTE: TYP.: D.C. Melnick DATE: 5/23/79

GRANAROLI, CAROLYN

-1-

76.19.11 Photo David & Carolyn Dec 20, 1954

76.19.25 Photo David & Carolyn Dec 18, 1955

GRANAROLI, DAVID

76.19.11
~~89-1919~~

SUBJECT: PEOPLE - GRANAROLI, DAVID & CAROLYN

CATALOG NO.:

OBJECT: Photo on Xmas TYPE: Original COLOR: B & W.
Card.

SIZE: 5.2 X 9 cm. (2 X 3½ in)

DATE: Dec. 20, 1954 SOURCE OF DATE: Postmark



PHOTOGRAPHER: Unknown DONOR: In box of Arthur Clark Photos.

CONDITION: Good - pasted on red paper.

PREVIOUS INSCRIPTION: FRONT: "Seasons Greetings Angie & Marie David - Carolyn Granaroli!"
BACK: "Mr & Mrs. Arthur M. Clark, Carpinteria, Calif." POSTMARK: "Carpinteria Calif
Dec 20 1 p m 1954".

DESCRIPTION: This shows the bust of a boy and girl. The boy is 4 to 5 yrs. old and is white headed The girl is about 1 to 1½ yrs. old. Budhes are in the background.

NOTE:

CAT: RSDeLand DATE: 5-15-1981

TYP: Same DATE:

GRANAROLI, DAVID

76.19.25

PEOPLE - ~~GRANAROLI,~~
~~SCHWEIZER~~, DAVID & CAROLYN

CATALOG NO.: 76.19.25

SUBJECT:

OBJECT: Photograph TYPE: original COLOR: B & W

SIZE: 8 X 8 cm. (3 1/8 X 3 1/8 in)

DATE: Dec 18, 1955 SOURCE OF DATE: Postmark

PHOTOGRAPHER: Unknown

DONOR: Mrs. Arthur M. Clark

CONDITION: Excellent

PREVIOUS INSCRIPTION: Front: Address "Mr & Mrs. Arthur Clark Carpinteria Calif.".

POSTMARK: "Carpinteria, Calif Dec 18 1955 1 pm". INSIDE: "Seasons Greetings Angie Marie David Carolyn". "Schweizer 1955".

DESCRIPTION: This is a fold over of red paper speckled with gold flecks. There is a 2¢ postage stamp on it and it is sealed with a Christmas seal. Inside is the greeting and a photo of two children. The boy is three to five and the girl is 1 to 2. An angel figurine is in front of the boy. It has four candles.



NOTE:

CAT: RSDeLand DATE: 5-21-1981

TYP: Same DATE:

SUBJECT(S): PEOPLE (Granaroli, Gail & Misc.)CATALOG #: 00.979OBJECT: photoCOPY ~~xx~~ ORIGINAL SLIDE OTHER (EXPLAIN) _____COLOR ~~zz~~ BLACK & WHITE SEPIA OTHER (EXPLAIN) _____SIZE: 19.6 x 24.5 cm.DATE: --- SOURCE OF DATE: ---PHOTOGRAPHER: Carp. HeraldDONOR: ~~M~~ Carp. HeraldCONDITION: ExcellentPREVIOUS INSCRIPTIONS: Back with rubber stamp: "PLEASE CREDIT" "NORCROSS PHOTOGRAPHY"
3011 DE LA VINA STREET SANTA BARBARA, CALIF."DESCRIPTION: This shows a couple, just married, standing under an arch way in front of a church. There are some people behind them. They are in ca their 20's. She has short, dark hair with a veil and a long, white dress, and a white bouquet of flowers. He has short, light hair, and wears a white coat and dark pants and dark bow tie. They smile at the camera.* NOTE:CAT.: R. DeLandDATE: 12-12-78TYP.: K. RigoliDATE: 1-15-79

- 82.46.5 Photo of Docent Luncheon at home of Angelo Granoroli, Marie in background. For card with photo see: "BOARDMAN, SALLY".
- 82.46.2 Photo of docent luncheon at home of Angelo & Marie Granaroli. For card with photo see: "TRIPP, DOROTHY".
- 82.46.7 Photo of docent luncheon at home of Angelo and Marie Granaroli. For card with photo see: "GRANAROLI MARIE".

GRANAROLI, MARIE

CATALOG NO.: 82.46.6

SUBJECT: PEOPLE - GRANAROLI, MARIE; HOMES - GRANAROLI, ANGELO
HISTORICAL SOCIETY - MUSEUM DOCENT POTLUCK

OBJECT: Photo TYPE: Original COLOR: Color
NEG B&W

SIZE: 8.8 X 11.2 cm. (3½ X 4 7/16 in)

DATE: September 5, 1982 SOURCE OF DATE: Date of potluck luncheon

PHOTOGRAPHER: Marian Harrah DONOR: Marian Harrah

CONDITION: Excellent

PREVIOUS INSCRIPTION: BACK: "(11) A335609 PRINT MADE BY KODAK H SEP 82".

DESCRIPTION: This a photo of the museum docent potluck luncheon at the home of Angelo and Marie Granaroli on September 5, 1982. The person shown is Marie Granaroli. Three others have their back to the camera.

NOTE: CAT. R.S. DeLand DATE Sept 30, 1982
TYPE Same DATE



NEG Loc 114A

Carpinteria Valley Museum of History

GRANAROLI, MARIE

CATALOG NO.:

82.46.7

SUBJECT: PEOPLE - GRANAROLI, MARIE; HOMES - GRANAROLI, ANGELO
HISTORICAL SOCIETY - DOCENT POTLUCK

OBJECT: Photo TYPE: Original COLOR: Color

SIZE: 8.8 X 11.2 cm. (3½ X 4 7/16 in)

DATE: September 5, 1982 SOURCE OF DATE: Date of Potluck luncheon

PHOTOGRAPHER: Marian Harrah

DONOR: Marian Harrah

CONDITION: Excellent

PREVIOUS INSCRIPTION: BACK: "(12) A335809 PRINT MADE BY KODAK H SEP82 "

DESCRIPTION: This is a photo of the Museum docent potluck luncheon at the home of Angelo and Marie Granaroli on-September 5, 1982. The person seen is Marie Granaroli. Two others have their back to the camera.

NOTE:

CAT. R.S. DeLand DATE Sept 30, 1982
TYPE Same DATE



Carpinteria Valley Museum of History

NEG Loc 114D

:GRANAROLI, PETE

-1-

84.29,1 Photo with the Summerland Volunteer Fire Dept in 1935. For card with photo x
see: "SUMMERLAND - VOLUNTEER FIRE DEPT."

GRANAROLI, STEVE

-1-

84.29.1 Photo with Summerland Volunteer Fire Dept., Jan 1935. For card with description
see: "SUMMERLAND - VOLUNTEER FIRE DEPT."

GRANT, LOU TUCKERMAN

CATALOG NO. 87.40.10.a & .b

SUBJECT: GRANT, LOU TUCKERMAN; HISTORICAL SOCIETY -
MUSEUM.

OBJECT: Photograph TYPE: Original COLOR: Color

SIZE: 8.9 x 13.1 cm. (3 1/2 x 5 1/8 in.)

DATE: Aug 6. 1987

SOURCE OF DATE: On Accompanying sheet & Oral History
agreement

PHOTOGRAPHER: Raymond Newbery

DONOR: Raymond Newbery

CONDITION: Excellent

PREVIOUS INSCRIPTION: ACCOMPANYING SHEET: "Lou Tuckerman Grant / Aug 6, 1987"



NEG #
6A
10a



NEG #
5A
10b

DESCRIPTION: This shows a young lady with Blonde Hair, a blue blouse and a flowered skirt. She is standing in the entrance way to the Museum. These photographs were taken in conjunction with an oral history interview.

NOTE:

CAT. R.S. De Land

DATE: Feb 17, 1992

TYPE SAME.

DATE: 87.40.10.a & .b

NEG. LOC. a 138F b 138G

Carpinteria Valley Museum of History

GRAY, PROFESSOR

SUBJECT(S): ASPHALT; CHUMASH; GRAY, PROFESSOR.

CATALOG #: 75.22.15

OBJECT:

photo

CATALOGUER: Geraldine Dunlap

DATE: 11-29-77

TYPIST: Jeannette Annear

DATE: 3-7-78

☐ COPY ☒ ORIGINAL ☐ SLIDE ☐ OTHER (Explain) _____

☐ COLOR ☒ BLACK & WHITE ☐ SEPIA ☐ OTHER (Explain) _____

SIZE: 25x20 cm

DATE: 1969

SOURCE OF DATE:

back of photo

PHOTOGRAPHER:

Albert C. Roberts

DONOR:

Albert C. Roberts

CONDITION:

excellent

PREVIOUS INSCRIPTIONS:

on back; "State Park and Rec.

Dig at Asphalt Point May 16, 1967" Also on back, the rubber stamp
"Albert C. Roberts, 5700 Via del Carinteria, California phone 681-2308"

DESCRIPTION: Professor Gray of USCB. Geology Dept.

Man with brush and Indian skeletons.

There are three skulls and many other bones, a dust pan
and trowel in background

R.D. 2-27-78

Neg. Loc: 5D

75.22.15



SUBJECT(S): MILITARY, PEOPLE (Dr. Greenbough) CATALOG #: 00.321
1945

OBJECT: photo

COPY xxORIGINAL SLIDE OTHER (EXPLAIN) _____

COLOR xxBLACK & WHITE SEPIA OTHER (EXPLAIN) _____

SIZE: 20.4 x 25.4 cm.

DATE: ca 1945 SOURCE OF DATE: estimate by R. DeLand

PHOTOGRAPHER: Photo lab. Luke field DONOR: ---

CONDITION: Excellent.

PREVIOUS INSCRIPTIONS: Back: "Dr. Greenbough " "If used for publication please credit photographic laboratory, Luke Field, Arizona."

DESCRIPTION: Two men are shaking hands. Both are officers in the airforce and a news map is in the background. WAS PRINCIPLE OF CAPT. H.S

* NOTE:

CAT.: R. DeLand DATE: ?

ISP.: J. Annear DATE: 4-27-78



GREENOUGH, FRED.

70.9.20

82.31.1 Photo for copy only. Carpinteria H.S. Orchestra 1936. For card with photo
see: "SCHOOLS - CLASSES (ORCHESTRA C.H.S.).

GREENOUGH, WILLIAM

SUBJECT(S): PEOPLE (William Greenough)

CATALOG #: 00.573

OBJECT: photo

__ COPY XX ORIGINAL __ SLIDE __ OTHER (EXPLAIN) _____

__ COLOR XX BLACK & WHITE __ SEPIA __ OTHER (EXPLAIN) _____

SIZE: 7.7 x 12.1 cm.

DATE: ca 1964

SOURCE OF DATE: estimate

PHOTOGRAPHER: ---

DCNO: Carpinteria Herald

CONDITION: Excellent.

PREVIOUS INSCRIPTIONS: Back: "William Greenough" "1506".

DESCRIPTION: This is a front view bust portrait of a young man, age ca 18. He has short light brown hair, wears glasses, a medium light striped suit and dark tie with a white shirt.



* NOTE:

CAT.: R.DeLand DATE: 3-11-78

TYP.: J. Annear DATE: 6-27-78

GREENOUGH, BILLIE (WILLIAM)

CATALOG NO.: 86.9.137

SUBJECT: SCHOOL CLASSES - CARPINTERIA ELEMENTARY; PEOPLE - BARRETT, DAVID;
LUNDBERG, DAVID; HUSTED, BEVERLY RAMIREZ; REVELES, SALVADORE, GREENOUGH, BILLY; (OVER)
OBJECT: Photograph & Neg. TYPE:Original COLOR: B & W

NO 35 mm. NEGATIVE
OF THIS PHOTOGRAPH

SIZE: 10 x 12 cm. (4 x 5 in)

DATE: June 10, 1960

SOURCE OF DATE: Negative sleeve.

PHOTOGRAPHER: Roberto "Oilly" Olivas.

DONOR: Oilly Olivas

CONDITION: Excellent.

PREVIOUS INSCRIPTION: NEGATIVE SLEEVE: "June 10, 1960 / 1960 elementary / school graduating
/ class - / Oilly Olivas". ACCOMPANYING SHEET: "Bottom Row / 1 David Barrett / 6 David
Lundberg / 10 Beverly Ramirez (Husted) / 2nd Row / 1 Salvadore Reveles / (OVER)
DESCRIPTION: This shows 30 children and one teacher on the steps of a school. The front
door is just behind them.

NOTE:

CAT. R.S. DeLand DATE Mar 16, 1989
TYPE SAME. DATE

NEG. LOC. Filed with photo.

Carpinteria Valley Museum of History

86.9.137

GRELL, RONALD

SUBJECT(S): PEOPLE: (Ogan, Reginald; et. al.) CATALOG NO.: 00.1078
SCHOOL / CARPINTERIA H.S.; CLASSES (Carp. H.S. GRADS.)
OBJECT: photograph



___ COPY X ORIGINAL ___ SLIDE ___ OTHER (EXPLAIN _____)
___ COLOR X BLACK & WHITE ___ SEPIA ___ OTHER (EXPLAIN _____)

SIZE: 17.8 x 23 cm

DATE: June 1936.

SOURCE OF DATE: Reginald T. Ogan

PHOTOGRAPHER: ---Unknown

DONOR: Reg Ogan

CONDITION: Good

PREVIOUS INSCRIPTION: BACK: "1. Lucy Upson, A.S. Secretary, went to Stanford 2. Arleen Thurmond, Orator, went to U. of Oregon 3. Elizabeth McKenzie, (continued on back)

DESCRIPTION: A group of high school graduates poses on the steps of building. Double doors are open behind them. The boys are in suits; the girls wear dresses and hats.

CAT.: R.S. DeLand DATE: 12/29/78

*NOTE:

TYP.: D.C. Melnick DATE: 5/24/79

SUBJECT(S): PEOPLE (David Grey & Bobby Bates, Jr.) CATALOG #: 79.4.1

OBJECT: 35 mm contact print and neg.

xxxCOPY ORIGINAL SLIDE OTHER (EXPLAIN) _____

COLOR ~~xxx~~BLACK & WHITE SEPIA OTHER (EXPLAIN)original is color

SIZE: 35 mm

DATE: April 1978- SOURCE OF DATE: back of photo

PHOTOGRAPHER: Bob DeLand DONOR: Bobbette Baker McKay loaned for copy/

CONDITION: Excellent

PREVIOUS INSCRIPTIONS: Back: "DAVID & Bobby"

DESCRIPTION: This is David and Bobby, one leaning his hand against a fence, standing in front of a Palm tree trunk. They both wear cowboy hats. There are avodado trees in the background.

* NOTE: From Bate family Album #1.

CAT.: K. Rigoli

DATE: 2-16-1979

TYP.: K. Rigoli

DATE: 2-16-1979



GREY, DAVID

SUBJECT(S) - PEOPLE (David Grey & Bobby Bates, Jr.) CATALOG #: 79.4.2

OBJECT: contact print and neg.

xx COPY ORIGINAL SLIDE OTHER (EXPLAIN) _____

COLOR xxx BLACK & WHITE SEPIA OTHER (EXPLAIN) original is color.

SIZE: 35 mm

DATE: April 1978

SOURCE OF DATE: Back of photo

PHOTOGRAPHER: R. DeLand

DONOR: Loaned for copy by Babbette B. Mc Kay.

CONDITION: excellent

PREVIOUS INSCRIPTIONS: Back: "DAVID Bobby" "~~October~~" "Apr 1978"

DESCRIPTION: This is David and Bobby, wearing cowboy hats. There is an avocado orchard and an oak tree in the background.



* NOTE: From Bate family Album #1.

CAT.: K. Rigoli

DATE: 2-16-1979

TYP.: K. Rigoli

DATE: 2-16-1979

GREY, DAVID

SUBJECT(S): PEOPLE (David Grey & Bobby Bates, Jr.) CATALOG #: 79.4.2

OBJECT: contact print and neg.

COPY ORIGINAL SLIDE OTHER (EXPLAIN) _____

COLOR ~~xxx~~ BLACK & WHITE SEPIA OTHER (EXPLAIN) original is color.

SIZE: 35 mm

DATE: April 1978

SOURCE OF DATE: Back of photo

PHOTOGRAPHER: R. DeLand

DONOR: Loaned for copy by Bobbette B. Mc Kay.

CONDITION: excellent

PREVIOUS INSCRIPTIONS: Back: "DAVID Bobby"

"Apr 1978"

DESCRIPTION: This is David and Bobby, wearing cowboy hats. There is an avocado orchard and an oak tree in the background.



* NOTE: From Bate family Album #1.

CAT.: K. Rigoli

DATE: 2-16-1979

TYP.: K. Rigoli

DATE: 2-16-1979

- 82.46.5 Photo of Docent Luncheon at home of Angelo Granotoli. Pat Griffith is in background. For card with photo see: "BOARDMAN, SALLY".
- 83.26.1 Color Photo with Museum Aides at back of Museum 1983. For card with photo see: "HEBEL, ANN".

GRIGGS, DAVID W. (CURATOR)

CATALOG NO.: 89.23.1

SUBJECT: PEOPLE - GRIGGS, DAVID W (CURATOR)

OBJECT: Photograph TYPE: Original COLOR: B & W

SIZE: 12.8 x 17.7 cm. (5 x 7 in.)

DATE: Aug 1986 SOURCE OF DATE: Back of Photo

PHOTOGRAPHER: Carpinteria Herald DONOR: Carpinteria Herald

CONDITION: Excellent

PREVIOUS INSCRIPTION: BACK: "Carp Herald Photo / David Griggs, Curator / AUG 1986" / "80 / 1 col".

DESCRIPTION: This was taken by the Carpinteria Herald just after David started to work about August 15, 1989. It is a bust portrait. He is wearing a shirt with light colored stripes. His hair is short and he is clean shaven.

NOTE: Approval of Carpinteria Herald is required CAT. R.S. De Land DATE Oct 25, 1989.
for copy. TYPE SAME. DATE



Neg. Loc. 132D

Carpinteria Valley Museum of History

89.23.1

GRIGGS, DAVID

CATALOG NO. 90.30.3

SUBJECT: HISTORICAL SOCIETY - ANNUAL MEETING; COFFMAN, MARY ALICE HEBEL; 166#5

ORJECT: GRIGGS, DAVID.

Photograph

TYPE: Original COLOR: Color

SIZE: 10 x 15 cm. (4 x 6 in.)

DATE: October 21, 1989 SOURCE OF DATE: Date of Annual Meeting.

PHOTOGRAPHER: Raymond Newbery

DONOR: Raymond Newbery



CONDITION: Excellent

PREVIOUS INSCRIPTION: BACK: "Mary Alice Hebel Coffman & David Griggs 10-21-89".

DESCRIPTION: This shows Mary Alice in a pink pants suit with a white blouse with blue dots. She is on the back porch of the Carpinteria Museum and is reading from an orange paper. David Griggs, Curator is sitting behind her.

NOTE:

CAT. R.S. De Land

DATE: June 21, 1990

TYPE SAME

DATE:

NEG. LOC. 132 B

90.30.3

Carpinteria Valley Museum of History

GRIGGS, DAVID

CATALOG NO. 90.30.4

GRIGGS, DAVID; BROWN

NEG 46

SUBJECT: HISTORICAL SOCIETY - ANNUAL MEETING; PINKERNEL

OBJECT: JONATHAN.

Photograph

TYPE: Original COLOR: Color

SIZE: 10 x 15 cm. (4 x 6 in.)

DATE: Oct 21, 1989

SOURCE OF DATE: Date of Annual Meeting

PHOTOGRAPHER: Raymond Newbery

DONOR: Raymond Newbery

CONDITION: Excellent

PREVIOUS INSCRIPTION: BACK: "Mary Ann Pinkernell / with David Griggs & Jonathan /
Brown 10-21-89".

DESCRIPTION: This shows Mary Ann in a white dress and a white coat. She is holding a
microphone in her left hand. David Griggs and Jonathan Brown are sitting behind her.

NOTE:

CAT. R.S. De Land

DATE: June 21, 1990

TYPE SAME.

DATE:

NEG. LOC. 132 B

90.30.4

Carpinteria Valley Museum of History



GRIGGS, DAVID W. CATALOG NO. 90.30.12
SUBJECT: HISTORICAL SOCIETY - DEDICATION OF HEBEL WING; GRIGGS, DAVID;
HEBEL, SALLY.
OBJECT: Photograph TYPE: Original COLOR: Color
SIZE: 10.2 x 14.9 cm. (4 x 5 7/8 in.)
DATE: Aug 13, 1989 SOURCE OF DATE: Date of Dedication of Hebel Wing.
PHOTOGRAPHER: Raymond Newbery DONOR: Raymond Newbery
CONDITION: Excellent
PREVIOUS INSCRIPTION: None.



DESCRIPTION: This is a view of David Griggs, Curator making a Speech at the dedication of the "ANNA NYGREN HEBEL MEMORIAL WING". David is standing in front of the donor tiles on the porch outside the wing of the museum. The memorial inscription is in brown tiles above the other white tiles. David is wearing dark pants with a white shirt and a tie.

NOTE:

CAT. R. S. De Land
TYPE Same.

DATE: June 28, 1990
DATE:

REG. LOC. 132 F

-90.30.12

Carpinteria Valley Museum of History

GRIGGS, DAVID W.

CATALOG NO. 90.32.1

SUBJECT: CAMPING - SANTA CRUZ ISLAND; ZITTEL, HERMAN; FURBY, FLORA; FURBY, NEAL;
LEWIS, ANITA; BENJAMIN, HELEN; FUKASAWA, JOHN; SHEPARD, JESSICA; FUKASAWA, MEIKO (OVER)
OBJECT: Photograph TYPE: Original COLOR: B & W

SIZE: 12.5 x 17.8 cm. (5 x 7 in.)

DATE: May 7, 1990

SOURCE OF DATE: Accompanying sheet.

PHOTOGRAPHER: Herman Zittel

DONOR: Herman Zittel



CONDITION: Excellent

PREVIOUS INSCRIPTION: BACK: "0 Photograph by Herman Zittel / P. O. Box 540 / Carpinteria,
CA 93013 / (805) 684- 6717 / C.V.H.S 1990 Santa Cruz Isl. Trip / Negative made 5/90 Print
made 6/90". ACCOMPANYING SHEET: "May 7, 1990 at Christy Ranch on Santa Cruz Island /
Front Row (L-R): Herman Zittel, Flora Furby, Neal Furby / Anita Lewis, Helen Benjamin (W)
DESCRIPTION: This shows 17 people standing in two rows. They are up against a fence (OVER)
in front of a building. This is on Santa Cruz Island.

NOTE:

CAT. R. S. De Land

DATE: June 29, 1990

TYPE SAME.

DATE:

NEG. LOC. 132 C

90.32.1

GRIGGS, DAVID W.

CATALOG NO. 90.56.1

SUBJECT: CARPINTERIA HISTORICAL SOCIETY; PIZANA, AL; KENT, DELPHIN; GRIGGS, DAVID.

OBJECT: Photograph TYPE: Original COLOR: B & W

SIZE: 12.6 x 17 cm. (5 x 6 3/4 in.)

DATE: 1988 SOURCE OF DATE: David W. Griggs

PHOTOGRAPHER: Carp Herald DONOR: Carp Herald

CONDITION: Excellent

PREVIOUS INSCRIPTION: BACK: "3 cols / 107"



DESCRIPTION: This shows left to right Al Pizana of the gas company hand a \$500.00 check to Del Kent. Next to them is a girl also representing the Gas Co. and then David W. Griggs. They are standing in front of the museum on Maple ave.

NOTE:

CAT. R.S. De Land DATE: Sept 20, 1990

TYPE SAME DATE:

IG. LOC. 133 A

90.56.1

Carpinteria Valley Museum of History

GRIGGS, DAVID W.

CATALOG NO. 92.16.1

SUBJECT: CARPINTERIA HISTORICAL SOCIETY - PROJECT COMMITTEE; GILMORE, DOROTHY;;
BENJAMIN, HELEN; HEBEL, ANNA; De LAND, BEATRICE MICHELI; PINKERNELL, MARY ANNE (OVER)
OBJECT: Photograph TYPE: Original COLOR: Color

SIZE: 10.1 x 15 cm. (4 x 6 in.)

DATE: Aug 1987

SOURCE OF DATE: Back of photo

PHOTOGRAPHER: ~~Raymond Newbery~~ ?

DONOR: Raymond Newbery



CONDITION: Excellent

PREVIOUS INSCRIPTION: ACCOMPANYING SHEET: "Dorothy Gilmore / Helen Benjamin / Anna
Hebel standing / Beatrice De Land standing / Mary Anne Pinkernell seated / Bob De Land
standing / David Griggs / Marjorie Arozana / Louise Lusk / Clare Monarch / Beth Porter /
Helen & Ray Newbery seated in / background".

DESCRIPTION: This shows a group of 13 people seated around a table on the back patio of
the museum. Balloons are rising from a center bouquet of flowers .

NOTE:

CAT. R.S. De Land

DATE: June 12, 1992

TYPE Same

DATE: 92.16.1

NEG. LOC. 139D

Carpinteria Valley Museum of History

CATALOG NO. 97.13.39

SUBJECT: SPORTS - AUTO RACING; PEOPLE - GRIM, PERRY

OBJECT: Photograph TYPE: Original COLOR: B/W

SIZE: 8 x 10" (20.4 x 25.5cm)

DATE: c. 1955 SOURCE OF DATE: Donor

PHOTOGRAPHER: Unknown

DONOR: Loaned by Lee Hammock, Santa Barbara

CONDITION: Good

PREVIOUS INSCRIPTION: (separate sheet) Perry Grim - midget 1955 (Offenhauser engine)

DESCRIPTION: Driver Perry Grim is sitting in No. 2 midget race car. The car is facing right. Two people are in the distance and to the right.

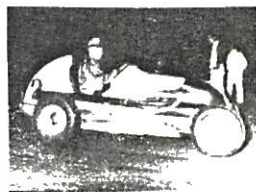

NOTE:

CAT. H. Zittel

DATE: 6/99

TYPE MLH

DATE: 6/99

NEG. LOC. 152-G

SUBJECT: SPORTS - AUTO RACING: PEOPLE - GRIM, PERRY
OBJECT: Photograph TYPE: Original COLOR: B/W
SIZE: 8 x 10" (20.4 x 25.5cm)
DATE: c. 1950's SOURCE OF DATE: Donor



PHOTOGRAPHER: Unknown DONOR: Loaned by Lee Hammock, Santa Barbara

CONDITION: Good

PREVIOUS INSCRIPTION: (separate sheet) Perry Grim

DESCRIPTION: The driver, Perry Gr~~X~~im, is sitting in the cockpit of midget racer No. 2. He is holding a coke bottle. He still has on his racing helmet. Three other people are in the background.

NOTE: CAT. H. Zittel DATE: 6/99
TYPE MLH DATE: 6/99

NEG. LOC. 142-G

GRON, JOE

-1-

81.50.12 Photo of five boys viewing flags at Main School. For card with photo see:
SCHOOLS - MAIN.

GROVES, BOBBY

CATALOG NO.: 86.9.139 & 140

SUBJECT: SCHOOL - CLASSES (Carpinteria Union H.S.) PEOPLE - FINE, JEAN; CHUN, NANCY; LUDKA, CAROL; CASTILE, RICHARD; CALLOWAY, BOB; BAILARD, GWEN; AVILA, MARIA; (OVER)
OBJECT: Photograph & Neg. TYPE: Original COLOR: B & W

NO 35 mm. NEGATIVE
OF THIS PHOTOGRAPH

SIZE: 10 x 12 cm. (4 x 5 in.)

DATE: C 1959

SOURCE OF DATE: Similar photos in this accession

PHOTOGRAPHER: Roberto "Olly" Olivas
Norman, OK.

DONOR: Olly Olivas.

CONDITION: Excellent

PREVIOUS INSCRIPTION: NEG. SLEEVE: "CUHS GRADUATION By OLLY". ACCOMPANYING SHEETS:
"Bottom Row / 4 Bobby Groves / 6 Barry Anderson / 9 Doug White / 11 J.C. Hernandez /
Row 2 / 1 Doug Treloar / 2 Don Treloar / 4 Bill Nichols / 5 Rigo Gonzalez / 3rd / (OVER)

DESCRIPTION: This shows approximately 70 students sitting on seats in a bleachers..
These two photos are identical and are of a lower class, probably Freshman or sophomore
as they are quite young looking.

NOTE: The words "Graduation" on the sleeve refer to R.S. De Land DATE Mar 20, 1989
photos No. 86.9.141 & .142. DATE

INT.
TYPE SAME

DATE
DATE

Neg. Loc. Filed with Photo.

86.9.139 & .140

Carpinteria Valley Museum of History

GRUBB, DORA

70.1.29

00.1097

SUBJECT(S): PEOPLE (Myrtle Ogan; Carrie Phelps Sawyer; Dora Grubb; Lena Grubb; Stella Treloar Dane) CATALOG NO.: 00.1097

OBJECT: photograph

___ COPY X ORIGINAL ___ SLIDE ___ OTHER (EXPLAIN ___)

___ COLOR ___ BLACK & WHITE X SEPIA ___ OTHER (EXPLAIN ___)

SIZE: 6 x 9 cm

DATE: circa 1899

SOURCE OF DATE:

estimated by Robert S. DeLand

PHOTOGRAPHER: ---

DONOR:

Reg Ogan ?

CONDITION: Poor. Very faded, yellowed and stained

PREVIOUS INSCRIPTION: BACK: "1 Myrtle", "2 Carrie Phelps Sawyer", "3 Dora Grubb", "Lena Grubb", "5 Stella Treloar Dane "

DESCRIPTION: This is a photograph of five girls posing in a group outdoors. A trellis covered with flowering plants is behind them. In the distance are farm buildings and a hillside. A man stands at the

CAT.: R.S. DeLand

DATE: 12/23/79

*NOTE: extreme left.

TYP.: D.C. Melnick

DATE: 7/13/79



SUBJECT: PEOPLE - FISH, HESTER; GRUBB, EMMA; GRUBB, DORA

OBJECT: Photograph TYPE: Original COLOR: Sepia

SIZE: 6 x 8 (15.3 x 20.3cm)

DATE: 1898 SOURCE OF DATE: Back of photo

PHOTOGRAPHER: Boysen(?) DONOR: Henry Brown

CONDITION: Good

PREVIOUS INSCRIPTION: (Back) Hester Fish 1898/Hester Fish/Dmma and Dora Grubb/
Dora was Stanley Shepard's/first grade teacher (front, bottom) 863

DESCRIPTION: This is a professional photograph showing nine people in an open wagon drawn by 4 horses. The wagon seems to be loaded with camping equipment. Picture taken in Yosemite Valley, El Capitan left and Bridal Falls right.

NOTE:

CAT. H. Zittel

DATE: 10/99

TYPE MLH

DATE: 10/99

NEG. LOC. 156-E



GRUBB, EMMA

ALSO SEE EMMA WOOD (Mrs. Adrian Wood)

70.1.29

00.1129

Photo Elizabeth Ogan Morris & Emma Grubb Wood in costume

CATALOG NO.

2005.54.9

SUBJECT:SCHOOLS - CARPINTERIA HIGH SCHOOL *Prop/c*OBJECT:

Photograph

TYPE: OriginalCOLOR: SepiaSIZE:

11.4 x 8.9xm (3.5 x 4.5") 13.7 x 16.8cm (5.75 x 6.5")

DATE:

1899

SOURCE OF DATE:

Back of photo

PHOTOGRAPHER: UnknownDONOR: Betty ShannonCONDITION:

Fair, somewhat faded

PREVIOUS INSCRIPTION:

(Back) Carpinteria High School - 1899/Miss Ward-
teacher (not in picture)/Emma Grubb/Jessie McLean/Charles
Mohan/Ernest Cummings/Dora Grubb/Emmet Glasgow/Lily
Turner/Anna Belle & Pearl Oglesby/Shirley & Alec McAndrew/
DESCRIPTION: Royal Lescher

Ten students and two young boys are standing in front of
a palm tree. One of the young boys is standing by a
bicycle.

NOTE:CAT. H. Zittel
TYPE MLHDATE: 10/05
DATE: 11/05NEG. LOC. 175-G

CATALOG NO.

99.33.1

SUBJECT: PEOPLE - FISH, HESTER; GRUBB, EMMA; GRUBB, DORA

OBJECT: Photograph TYPE: Original COLOR: Sepia

SIZE: 6 x 8 (15.3 x 20.3cm)

DATE: 1898 SOURCE OF DATE: Back of photo

PHOTOGRAPHER: Boysen(?) DONOR: Henry Brown

CONDITION: Good

PREVIOUS INSCRIPTION: (Back) Hester Fish 1898/Hester Fish/Dmma and Dora Grubb/
Dora was Stanley Shepard's/first grade teacher (front, bottom) 863

DESCRIPTION: This is a professional photograph showing nine people in an open wagon drawn by 4 horses. The wagon seems to be loaded with camping equipment. Picture taken in Yosemite Valley, El Capitan left and Bridal Falls right.

NOTE:

CAT. H. Zittel
TYPE MLH

DATE: 10/99
DATE: 10/99

NEG. LOC. 156-E



GERUBB, HERBERT

76.19.6 Photo with Arthur M. & Henry C. Clark. For card with photo see: "CLARK,
ARTHUR MILLER".

GRUBB, LENA

SUBJECT(S): PEOPLE (Myrtle Ogan; Carrie Phelps Sawyer; Dora Grubb; Lena Grubb; Stella Treloar Dane) CATALOG NO.: 00.1097

OBJECT: photograph

COPY x ORIGINAL SLIDE OTHER (EXPLAIN _____)

COLOR BLACK & WHITE x SEPIA OTHER (EXPLAIN _____)

SIZE: 6 x 9 cm

DATE: circa 1899

SOURCE OF DATE:

estimated by Robert S. DeLand

PHOTOGRAPHER: ---

DONOR:

Reg Ogan ?

CONDITION: Poor. Very faded, yellowed and stained

PREVIOUS INSCRIPTION: BACK: "1 Myrtle", "2 Carrie Phelps Sawyer", "3 Dora Grubb", "Lena Grubb", "5 Stella Treloar Dane"

DESCRIPTION: This is a photograph of five girls posing in a group outdoors. A trellis covered with flowering plants is behind them. In the distance are farm buildings and a hillside. A man stands at the

*NOTE: extreme left.

TYP.: D.C. Melnick

DATE: 12/23/79

DATE: 7/13/79



GUIDI, MRS. CARL JR.

SUBJECT(S): PEOPLE(Hickey, Mrs Glen; Guidi CATALOG NO.: 00.712 -2

Mrs. Carl, Jr.) ,POLITICS

OBJECT: Photograph

___ COPY X ORIGINAL ___ SLIDE ___ OTHER (EXPLAIN) ___

___ COLOR X BLACK & WHITE ___ SEPIA ___ OTHER (EXPLAIN) ___

SIZE: 20.5 cm 25.5 cm

DATE: 1968 or 1972

SOURCE OF DATE: Established by Robert S. DeLand. Posters of Richard Nixon and Spiro Agnew establish date; they

PHOTOGRAPHER: A.C. Roberts

DONOR: A.C. Roberts

ran for office in those years.

CONDITION: Excellent

PREVIOUS INSCRIPTION: "Albert C. Roberts", "5700 Via Real", "Carpinteria, California", "Phone 684-2308", "Mrs. Glen Hickey", "Mrs. Carl Guidi Jr.", "Republican Wm"

DESCRIPTION: Interior of Republican Party office in Carpinteria. Two women pose behind counter at lower left hand corner. Posters of Spiro Agnew and Richard Nixon, Vice President and President of the United States from 1969 to 1973-74 hang prominently

*NOTE: inately on wall. Leaning against wall are balloons and

other posters of political candidates. Slogans say: "America needs Nixon Agnew now!" and "Rafferty! U.S. Senator".

CAT.: DATE:

R.S. DeLand 1/19/78

TYP.: DATE:

D.C. Melnick 4/6/79



GUILLEN, CONNIE

- 82.33.1 Photo of the Lemon Packing House employees 1965. For card with photo see:
"BUSINESS - SANTA BARBARA LEMON ASSN."
- 82.33.2 Photo of the Lemon Packing House employees Feb 1960. For card with photo see:
"BUSINESS - CARPINTERIA LEMON ASSOC."

GUILLEN, DOROTHY

82.33.1 Photo of the Lemon Packing House employees 1965. For card with photo see:
"BUSINESS - SANTA BARBARA LEMON ASSN."

GUILLEN, JESS

- 82.33.1 Photo of Lemon Packing House employees 1965. For card with photo see:
" BUSINESS - SANTA BARBARA LEMON ASSN."
- 82.33.2 Photo of Lemon Packing House employees Feb. 1960. For card with photox see:
" BUSINESS - CARPINTERIA LEMON ASSN."

GWYN, AMELIA JULIA DICKENSON

CATALOG NO.: 1985.39.1

Neg. #5

SUBJECT: GWYN, MARY CAROLINE DICKENSON; THURMOND, LUA ROSAMOND DICKENSON;
GWYN, AMELIA JULIA DICKENSON

OBJECT: Photograph loaned TYPE: Copy COLOR: Orig. sepia, copy B & W
for copy

SIZE: Orig. 9.7 X 15.5 cm. (3 3/4 X 6 in) copy 3R

DATE:

SOURCE OF DATE:

PHOTOGRAPHER: Unknown

DONOR: Lua Safwenberg



CONDITION: Excellent

PREVIOUS INSCRIPTION: BACK: "Daughters of James Dickinson - & - ~~XXXXXXXXXXXX~~ Julia Harrison Dickinson.
1. Mrs Richard Ransome Gwyn. (Mary Caroline Dickinson) 2. Mrs. John Richard Thurmond.
(Lua Rosamond Dickinson) 3. Mrs. Thomas Gwyn (Amelia Julia Dickinson)"

DESCRIPTION: This is a photo of the busts of three women who appear to be in their 40s
Their dresses are dark with high white collars. The two at the right have brooches at
their throats.

NOTE:

CAT. R.S.DeLand DATE Dec 11, 1985

TYPE Same DATE

Neg. Loc. 117G

117G 117G

Carpinteria Valley Museum of History

85.39.1 -

GWYN, HUGH

CATALOG NO.: 85.39.3

Neg # 7

SUBJECT: PEOPLE:- THURMOND, FRANK; MITHEN, WILLIE; GWYN, HUGH?;
BLANCHE? SCHOOLS - CARPINTERIA

OBJECT: Photograph loaned TYPE: Copy COLOR: Orig Sepia, Copy B & W.
for copy.

SIZE: Orig. 11.2 X 16.6 cm. (4 3/8 X 6 1/2 in.) Copy 3R



DATE: SOURCE OF DATE:

PHOTOGRAPHER: N.H. Reed, Santa Barbara DONOR: Lua Thurmond Safwenberg

CONDITION: Original Good, Copy Excellent

PREVIOUS INSCRIPTION: FRONT: "Carpinteria School. Frank Thurmond standing with arm around Willie Mithen." BACK: "Hall Peters 4210 Wpson Pl. Carpinteria" "Uncle Frank (arm around Willie Mithen)" "Blanche (long hair) Polka dot dress round ruffle" "Hugh Stand
DESCRIPTION: This shows over 50 children standing in front of a school house. ing"
about two thirds are girls.

NOTE:

CAT. R.S.DeLand DATE Dec 11, 1985
TYPE Same DATE

117G

Neg. Loc. 117G Carpinteria Valley Museum of History

85.39.3

GWYN, MARY CAROLINE DICKENSON

CATALOG NO.: 1985.39.1

Neg. #5

SUBJECT: GWYN, MARY CAROLINE DICKENSON; THURMOND, LUA ROSAMOND DICKENSON;
GWYN, AMELIA JULIA DICKENSON

OBJECT: Photograph loaned TYPE: Copy COLOR: Orig. sepia, copy B & W
for copy

SIZE: Orig. 9.7 X 15.5 cm. (3 3/4 X 6 in) copy 3R

DATE: SOURCE OF DATE:

PHOTOGRAPHER: Unknown

DONOR: Lua Safwenberg



CONDITION: Excellent

PREVIOUS INSCRIPTION: BACK: "Daughters of James Dickinson - & - ~~XXXXXXXXXXXX~~ Julia Harrison Dickinson.
1. Mrs Richard Ransome Gwyn. (Mary Caroline Dickinson) 2. Mrs. John Richard Thurmond.
(Lua Rosamond Dickinson) 3. Mrs. Thomas Gwyn (Amelia Julia Dickinson)"

DESCRIPTION: This is a photo of the busts of three women who appear to be in their 40s
Their dresses are dark with high white collars. The two at the right have brooches at
their throats.

NOTE:

CAT. R.S.DeLand DATE Dec 11, 1985
TYPE Same DATE

Neg. Loc. 117G
NEG LOC. 117G

Carpinteria Valley Museum of History

85.39.1

GWYN, SALLIE DICKENSON (WRIGHT)

CATALOG NO.: 1985.39.2

Neg #6

SUBJECT: PEOPLE - THURMOND, LUA ROSAMOND DICKENSON; WRIGHT, SALLIE
DICKENSON GWYN; WRIGHT, JULIA (center)

OBJECT: Photograph TYPE: copy COLOR: Orig sepia copy B & W

SIZE: Orig. 9.7 X 14.7 cm. (3 7/8 X 5 3/4 In) Copy 3R

DATE: Circa 1870 - 80 SOURCE OF DATE: RSD.

PHOTOGRAPHER: Cooks, Santa Barbara DONOR: Lua Safwenberg

CONDITION: Original & copy Excellent

PREVIOUS INSCRIPTION: FRONT: "COOK'S" BACK: "1. left. Lua Rosamond Dickenson Thurmond
2. center. Julia Wright. 3. Sallie Dickenson Gwyn Wright (Married Hugh Gwynn - died -
Married Hugh Wright."

DESCRIPTION: This is a photo of two women with a young girl between them. The woman at
left is wearing a large brooch with a photo of the young girl in it. She is also wearing a
corsage. All three are wearing high collared dresses of a dark color.



NOTE:

CAT. R.S.DeLand DATE Dec 11, 1985
TYPE Same DATE

Neg. Loc. 117G
V.E. 666 117G

85.39.2

Carpinteria Valley Museum of History