

DAGGS, JESSIE BAILARD

70.1.27

70.3.12

70.3.36

(See also Jessie Bailard)

DAILY, MARGE

SUBJECT(S): PEOPLE (Marge Daily)

CATALOG #: 00.561

OBJECT: photo

COPY ~~XX~~ ORIGINAL SLIDE OTHER (EXPLAIN) _____

COLOR ~~XX~~ BLACK & WHITE SEPIA OTHER (EXPLAIN) _____

SIZE: 7.7 x 12.5 cm.

DATE: ca 1964

SOURCE OF DATE: ---

PHOTOGRAPHER: ---

DONOR: Carpinteri a Herald

CONDITION: Excellent.

PREVIOUS INSCRIPTIONS: Back: "Marge Daily" "1516".



DESCRIPTION: This is a front bust portrait of a young girl, age ca 18. She has short light brown hair with bangs and light eyes. She wears a medium colored sweater that is a little unbuttoned down the front.

* NOTE:

CAT.: R. DeLand DATE: 3-11-78

TYP.: J. Annear DATE: 6-27-78

CATALOG # : 00.559

TYP.: J. Annear DATE: 6-27-78



DANE

00.729.b

Mr.

DANE, CAROL

see also Carol Dane Lampkin

70.5.25

73.7.37 portrait

DANE, CAROL

SUBJECT(S):

PEOPLE (Carol Dane)

CATALOG #: 70.9.73

OBJECT: photo

xxCOPY ORIGINAL SLIDE OTHER (EXPLAIN) _____

 COLOR xxxBLACK & WHITE SEPIA OTHER (EXPLAIN) _____

SIZE: 10.3 x 12.7 cm.

DATE: ca 1900

SOURCE OF DATE: est. by RSDeLand

PHOTOGRAPHER: ---

DONOR: Gertrude Rennie, Gilbert & Elmer Martin

CONDITION: Good: bent corners.

PREVIOUS INSCRIPTIONS: Back: "MARTIN" "REM" "Treloar" "Carol Dane" "?" Accession
record says "Carol Dane."

DESCRIPTION: This is a girl 1½-2½ yrs. old. She is out in a field, wearing a straw
hat and a dark sweater over her light dress. She looks down as though running
or dancing.



* NOTE: Martin family file,.

CAT.: R. DeLand

DATE: 9-2-1978

TYP.: K. Rigoli

DATE: 2-14-1979

DANE, HELEN

CATALOG NO. 91.1.5

SUBJECT: SCHOOLS - CLASSES, CARPINTERIA HIGH SCHOOL CLASS OF 1924; ROMERO, RAY B.;
HELTMAN, HAROLD; MOBLEY, ALLEN; BAILARD, GORDON; LAWRENCE, ROBERT; CRAVENS, ELIZABETH;
OBJECT: Photograph TYPE: Original COLOR: B & W (OVER)

SIZE: 20.4 x 25.3 cm. (8 x 10 in.)

DATE: June 1924

SOURCE OF DATE: Accompanying sheet.

PHOTOGRAPHER: Hoffman's Studio, Santa Barbara DONOR: Ray B. Romero

CONDITION: Excellent

PREVIOUS INSCRIPTION: ACCOMPANYING SHEET: "3. 1924 Carpinteria High School Graduating class." BACK: "1. Ray B. Romero / 2. Harold Helman / 3. Allen Mobley / 4. Gordon Bailard / 5. Robert Lawrence / 6. Elizabeth Cravens / 7. (see separate sheet) Lucille Isle / 8. Elsie Wegie / 9. Brailey, Mary / 10. Helen Lewis / 11. Helen Dane (OVER)

DESCRIPTION: This is a studio portrait of 14 students in cap and gown. The 9 girls all have a large bow tie at their throat with wide white collars around their necks. The five men all show their shirt collars and ties.

NOTE:

CAT. R. S. De Land DATE: 5-8-91
TYPE Same DATE:

LOC. 133D

Carpinteria Valley Museum of History

91.1.5



DANE, MARILYN (Angier)

SUBJECT(S): PEOPLE - ANGIER, MARILYN DANE.

CATALOG NO.: 73.7.21

OBJECT: photograph

___ COPY X ORIGINAL ___ SLIDE ___ OTHER (EXPLAIN _____)

___ COLOR X BLACK & WHITE ___ SEPIA ___ OTHER (EXPLAIN _____)

SIZE: 12.7 x 17.8 cm

DATE: mid 1950's---early 1960's SOURCE OF DATE: estimated from hair style and sweater
by D.C. Melnick

PHOTOGRAPHER: Santa Anita Studio DONOR: Reginald Treloar Ogan
Arcadia, California

CONDITION: Excellent

PREVIOUS INSCRIPTION: BEHIND MAT: "To Myrtle Ogan", "Marilyn, Granddaughter to Stella Treloar Dane"

DESCRIPTION: This is a young girl, 18-22 years of age. She wears a dark sweater with a string of pearls around her neck.
Her hair is short and wavy.

CAT.: R.S. DeLand DATE: 1/29/79

*NOTE:

TYP.: D.C. Melnick DATE: 5/23/79



DANE, PHIL

SUBJECT: PEOPLE - DANE, PHIL ?
AGRICULTURE - MISCELLANEOUS

CATALOG NO.: 00.1211

OBJECT: Photograph TYPE: Original COLOR: B & W

SIZE: 11.5 X 16.5 cm. (4½ X 6½ in)

DATE: Circa 1900 SOURCE OF DATE: Estimate RSD

PHOTOGRAPHER: Geo. McLean DONOR: ?

CONDITION: Good - Thins at the corners due to removal from an album.

PREVIOUS INSCRIPTION: BACK: "McLean". "Phil Dane?".



DESCRIPTION: This shows two young men digging out a Eucalyptus tree. One man has a hat and the other has a handkerchief knotted on each corner, over his head. Both men are wearing suspenders. Their shirts are buttoned to the top.

NOTE:

CAT: RSDeLand DATE: 4-20-1981

TYP: Same DATE:

DANE, PHYLISS

CATALOG NO.: 88.58.22

Neg. No. 22

SUBJECT: PEOPLE - PETERSON, TILLIE; DANE, PHYLISS; BAUHAUS HUGO; TUCKER, GLADYS BAUHAUS;
WESTCOTT, JUNE BAUHAUS; SCHOOLS - CARPINTERIA UNION GRAMMAR & HIGH SCHOOL.
OBJECT: Photograph TYPE: Loaned for COLOR: B & W
copy

SIZE: 8.7 X 12.6 cm (3 3/8 X 5in)

DATE: Circa 1917

SOURCE OF DATE: R. S. DeLand

PHOTOGRAPHER: Unknown

DONOR: Hugo Bauhaus

CONDITION: Copy - Excellent

PREVIOUS INSCRIPTION: Accompanying sheet: "In front of Carpinteria high school and grammar school. Tillie Peterson, Phyliss Dane, Hugo, Gladys, June Bauhaus"

DESCRIPTION: Mountains are visible in background. Photographers shadow is in front. This is a view of eight children lying down facing the camera. The school grounds and back of the Union grammar and high school are seen.

NOTE: Neg. Loc 127C

CAT. R. S. DeLand DATE Jan. 9, 1989
TYPE Herczog DATE Jan. 11, 1989



DANA, RUTH

CATALOG NO. 94.5.14

SUBJECT: Lawrence, Robert; VAN DEMARK, MIX; BAILARD, GORDON ALLEN; CARRILLO, ORLANDO;
WALL, PORTER; LOBERO, HENRY; ROMERO, RAYMOND; HELTMAN, HAROLD; CRAVENS, ELIZABETH (OVER)
OBJECT: Photograph TYPE: Original COLOR: B & W

SIZE: Photo: 11 x 16.4 cm. (4¼ x 6½ in.) Mat: 6½ x 8½ in.

DATE: 1922 (?)

SOURCE OF DATE: Back of photo



PHOTOGRAPHER: Unknown

DONOR: Mrs Gordon Allen (Edna Blake) Bailard

CONDITION: GOOD - Some docks and breaks in mat Photo in excellent condition.

PREVIOUS INSCRIPTION: FRONT: "-8893-".BACK: "Robert Lawrence / Mix Van Demark / Gordon Bailard / Orlando Carrillo / Porter Wall / Henry Lobero / Raymond Romero / Harold Heltman / Elizabeth Cravens / Lucile Isles / Helen Dane / Ruth Dana / Marjorie Sawyer / Mary Brailey / Helen Lewis / Gwendolyn Thurmond / 1922 (?)".

DESCRIPTION: This is a class photo taken in front of the Carpinteria Union Grammar and High School. There are 16 people 8 boys and 8 girls. Gordon Bailard is the tallest one and is wearing a bow tie. Most of the girls are wearing plaid or checked skirts.

NOTE:

DWG: 3-18-94

NEG. LOC. 142F NEG#15A

CAT.R. S. De Land DATE: April 22, 1994

TYPE

DATE:

94.5.14

Carpinteria Valley Museum of History

DANE, STELLA TRELOAR

00'.1097 Photograph Stella Dane, Dora & Lena Grubb and Carrie Phelps Sawyer.

77.12.4

80.32.1.f Album page with ten photos

80.32.1.u.2 Album page with one photo of five people

80.32.1.aj Album with two photos of five people

70.9.77.1.u Photo with Myrtle Ogan and Carrie Sawyer. For card with photo see:
"TRELOAR, STELLA (DANE)".

70.9.77.1.ad Photo with Martin Family. For card with photo see: "LEE, SARAH DOAKS".

70.9.77.1.ae Photo with six other girls at the beach. For card with photo see:
"JEFFREY, HAZEL".

70.9.77.1.aq Photo with George Martin & Myrtle Ogan. For card with photo see: "MARTIN, GEORGE F.".

70.9.77.1.ar Photo with George Martin and Myrtle Ogan. For card with photo see:
"MARTIN, GEORGE F.".

- 70.9.77.1.bc Photo with Carrie Sawyer, Carrie Martin and Charles Treloar. For card with photo see: "SAWYER, CARRIE PHELPS".
- 70.9.77.1.az Photo with Carrie Sawyer, Carrie Martin, Charles Treloar and an unknown. For card with photo see: "SAWYER, CARRIE WINIFRED PHELPS".

DANE, STELLA TRELOAR

SUBJECT(S): PEOPLE (Myrtle Ogan; Carrie Phelps Sawyer; Dora Grubb; Lena Grubb; Stella Treloar Dane) CATALOG NO.: 00.1097

OBJECT: photograph

___ COPY x ORIGINAL ___ SLIDE ___ OTHER (EXPLAIN ___

___ COLOR ___ BLACK & WHITE x SEPIA ___ OTHER (EXPLAIN ___



SIZE: 6 x 9 cm

DATE: circa 1899 SOURCE OF DATE: estimated by Robert S. DeLand

PHOTOGRAPHER: --- DONOR: Reg Ogan ?

CONDITION: Poor. Very faded, yellowed and stained

PREVIOUS INSCRIPTION: BACK: "1 Myrtle", "2 Carrie Phelps Sawyer", "3 Dora Grubb", "Lena Grubb", "5 Stella Treloar Dane"

DESCRIPTION: This is a photograph of five girls posing in a group outdoors. A trellis covered with flowering plants is behind them. In the distance are farm buildings and a hillside. A man stands at the extreme left.

CAT.: R.S. DeLand DATE: 12/23/79

TYP.: D.C. Melnick DATE: 7/13/79

DANE, STELLA TRELOAR

SUBJECT(S): PEOPLE (Stella Treloar Dane)

CATALOG #: 70.9.69

OBJECT: photo

COPY xx ORIGINAL SLIDE OTHER (EXPLAIN) _____

COLOR xx BLACK & WHITE SEPIA OTHER (EXPLAIN) _____

SIZE: photo 9.5 x 12.3 cm.
mat 12.8 x 15.3 cm.

DATE: 1900-05 SOURCE OF DATE: est. by RSDeLand

PHOTOGRAPHER: ---

DONOR: G. Rennie, G & E Martin

CONDITION: Fair: faded slightly, spotted, and stained.

PREVIOUS INSCRIPTIONS: Back: "Stella Treloar Dane" "M Giles" "Canyon"

DESCRIPTION: This is Stella age ca 20-30 yrs., sitting on a large rock in a creek with lots of other hugh sandstone boulders all around and typical riparian vegetation.



* NOTE:

CAT.: R. DeLand

DATE: 9-4-1978

TYP.: K. Rigoli

DATE: 2-5-1979

DANE, STELLA TRELOAR

SUBJECT(S): PEOPLE (Stella Treloar Dane)

CATALOG #: 70.9.71

OBJECT: photo

COPY ~~xx~~ ORIGINAL SLIDE OTHER (EXPLAIN) _____

COLOR ~~xx~~ BLACK & WHITE SEPIA OTHER (EXPLAIN) _____

SIZE: 9.3 x 12 cm.

DATE: 1900-1910

SOURCE OF DATE: est. by RSDeLand

PHOTOGRAPHER: ??? Looks like a

McLean photo

DONOR: G. Rennie, G&E Martin

CONDITION: Good

PREVIOUS INSCRIPTIONS: Back: "Martin" "Stella" "Jiles Canyon"

DESCRIPTION: This is a photo of a lady sitting on a tree out over a stream in a conyion.
There is common riparian vegetation all about.



* NOTE:

CAT.: R. DeLand

DATE: 9-4-1978

TYP.: K. Rigoli

DATE: 2-5-1979

SUBJECT: PEOPLE - DANE, STELLA
CARPINTERIA - LILLINGSTON CANYON

OBJECT: Photo in album TYPE: Original COLOR: B & W.
PG-3

SIZE: 9 X 11.8 cm. (3½ X 4 5/8 in)

DATE: Circa 1902 SOURCE OF DATE: Photos in album seem to
be 1900 to 1902

PHOTOGRAPHER: Unknown. Most photos in DONOR: Gertrude, Gilbert and Elmer Martin
album are by George Martin

CONDITION: Fair - Slight yellowing, pasted to album page.

PREVIOUS INSCRIPTION: ALBUM PAGE: "Lillingston Stella Dane". ?

DESCRIPTION: This shows a young woman in a long blackirt andwhite longed sleeve blouse sitting on a rock in the creek bed. Gilbert Martin says that this is Stella Dane he thinks. The location is Lillingston Canyon.



NOTE: ~~XX~~ 70.9.77.1.i is not copied, therefore CAT. R.S. DeLand DATE Jan 30, 1982
no card. TYPE Same DATE



SUBJECT: PEOPLE -- DANE, STELLA TRELOAR

OBJECT: Photo in album TYPE: Original COLOR: B & W.

PCe 2

SIZE: 5.7 X 7.3 cm (2 1/4 X 2 7/8 in)

DATE: Circa 1900 - 02 SOURCE OF DATE: Most photos in album are about this date.

PHOTOGRAPHER: George Martin? DONOR: Gertrude, Gilbert & Elmer Martin

CONDITION: Fair - faded, upper right corner torn and pasted to album page.

PREVIOUS INSCRIPTION: ACCOMPANYING SHEET: "Aunt Stella Dane (Treloar)" Was written by Gertrude Martin Rennie (Trudie)

DESCRIPTION: This shows a woman in her 20 s sitting on a log beside a stream. She is holding a hat in her hands. She is wearing a long dress with long sleeves and high button shoes, that go over her ankles.

(2)

NOTE: Photos i, k & l on this page are not copied and no cards have been made for them.

CAT. R.S. DeLand DATE Feb 1, 1982
TYPE Same DATE

SUBJECT: PEOPLE - DANE, STELLA TRELOAR

OBJECT: Photo in album TYPE: Original COLOR: B & W
PGE 2

SIZE: 5.5 X 6.5 cm. (2 1/4 X 2 5/8 in)

DATE: Circa 1900 - 1904 SOURCE OF DATE: Estimate RSD

PHOTOGRAPHER: George Martin?

DONOR: Gertrude, Gilbert & Elmer Martin

CONDITION: Fair - Edges battered, spots on picture and picture pasted to album page

PREVIOUS INSCRIPTION: ACCOMPANYING SHEET: "Aunt Stella Dane (Treloar)".

DESCRIPTION: This shows a young woman sitting on the grass with a very young baby before her. She is holding the baby from falling. The woman is wearing a striped dress and a straw sailor hat.

zz

NOTE:

CAT. R.S. DeLand DATE @-2-1982
TYPE Same DATE



DANE, STELLA TRELOAR

CATALOG NO.: 70.9.77.1.ae

SUBJECT: PEOPLE - JEFFREY, HAZEL; JEFFREY, OLIVE; DANE, STELLA TRELOAR;
OGAN, MYRTLE TRELOAR; SAWYER, CARRIE PHELPS. PETS - DOG
BEACH - CARPINTERIA HIGGINS POINT.
OBJECT: Photo TYPE: Original COLOR: Sepia

SIZE: 5.5 X 8.3 cm. (2¼ X 3¼ in)

DATE: Circa 1905

SOURCE OF DATE: Estimate RSD

PHOTOGRAPHER: Unknown

DONOR: Gertrude, Gilbert & Elmer Martin

CONDITION: M Good - Upper left corner broken, pasted on album sheet.

PREVIOUS INSCRIPTION: On album page: "Hazel Jeffrey Stella T. Dane Carrie Sawyer
Olive Jeffrie Myrtle Treloar Ogan at Higgins Point".

DESCRIPTION: This shows seven girls and adog all on rocks on a point near the east end of
what is now the state beach.

NOTE:

CAT. R.S. DeLand DATE Mar 31, 1982

TYPE Same DATE



DANE, STELLA TRELOAR

CATALOG NO.: 70.9.77.1.ag

SUBJECT: PEOPLE - DANE, STELLA TRELOAR; SAWYER, CARRIE PHELPS;
OGAN, MYRTLE TRELOAR.

OBJECT: Photo in album TYPE: Original COLOR: ~~B&W~~W.Sepia

SIZE: X 5.7 X 8.3 cm (2½ X 3½ in)



DATE: Circa 1905 SOURCE OF DATE: Estimate RSD

PHOTOGRAPHER: George Martin ? DONOR: Gertrude, Gilbert & Elmer Martin

CONDITION: Fair - Corners torn off and pasted in album.

PREVIOUS INSCRIPTION: ABOVE PHOTO IN ALBUM: "Stella Carrie? Myrtle.". ON ACCOMPANYING SHEET: "Cousin Carrie, Aunt Mary Aunt Stella".

DESCRIPTION: This shows three young women ages 15 to 20, sitting on rocks on a hillside.

NOTE:

CAT. R.S. DeLand DATE April 3, 1982
TYPE Same DATE

SUBJECT: PEOPLE - MARTIN, GEORGE F.; DANE, STELLA TRELOAR;
OGAN, MYRTLE TRELOAR;

OBJECT: Photo in album TYPE: Original COLOR: Sepia

SIZE: 5.5 X 8 cm. (2 1/4 X 3 1/8 in)

DATE: Circa 1902

SOURCE OF DATE: Age of people in photos.

PHOTOGRAPHER: unknown

DONOR: Gertrude, Gilbert & Elmer Martin

CONDITION: Good - some fade pasted in album.

PREVIOUS INSCRIPTION: BELOW PHOTO: "Just fun". ACCOMPANYING SHEET: "Dad & Mother's 2 sisters Stella & Myrtle".

DESCRIPTION: This shows two girls and a man sitting on the ground. It appears to be up one of the canyons. The man is wearing a suit, hat and tie. The girls are wearing long white dresses.



NOTE:

CAT. R.S.DeLand DATE May 17, 1982

TYPE Same DATE

DANE, STELLA TRELOAR

CATALOG NO.: 70.9.77.1.b1

SUBJECT: PEOPLE - DANE, STELLA TRELOAR

OBJECT: Photo in album TYPE: Original COLOR: Sepia

SIZE: 5.6 X 8.2 cm. (2½ X 3½ in)

DATE: Circa 1902 - 05 SOURCE OF DATE: Estimate RSD

PHOTOGRAPHER: George Martin?

DONOR: Gertrude, Gilbert & Elmer Martin

CONDITION: Poor - Very faded, lower left corner bent, upper center torn, pasted in album.

PREVIOUS INSCRIPTION: ACCOMPANYING SHEET: "Aunt Stella". Written by Trudie Martin Rennie.

DESCRIPTION: This shows a woman with a white blouse and a long~~wh~~ dark skirt with bushes around her.



NOTE:

CAT. R.S. DeLand DATE May 25, 1982
TYPE DATE

DANE, STELLA TRELOAR

CATALOG NO.: 70.9.77.1.bo

SUBJECT: PEOPLE - DANE, STELLA TRELOAR

OBJECT: Photo in album TYPE: Original COLOR: B & W

SIZE: 5.6 X 8.2 cm. (2½ X 3½ in)

DATE: Circa 1900 - 05 SOURCE OF DATE: Est RSD

PHOTOGRAPHER: Unknown

DONOR: Gertrude, Gilbert & Elmer Martin

CONDITION: Fair - Yellowed and faded. Some humidity glossiness at top.

PREVIOUS INSCRIPTION: ACCOMPANYING SHEET: "Aunt Stella".

DESCRIPTION: This shows a young woman sitting on the limb of a fallen tree. A path goes through the woods adjacent to her.

NOTE:

CAT.R.S. DeLand DATE May 25, 1982
TYPE Same DATE



DANE, STELLA TRELOAR

SUBJECT(S): PEOPLE (Ogan, Myrtle; Rennie, Gertrude
Martin; Dane, Stella) and Misc.) SOCIAL OCCASIONS (Picnic)
OBJECT: photograph

CATALOG NO.:

73.7.17

___ COPY x ORIGINAL ___ SLIDE ___ OTHER (EXPLAIN ___)

___ COLOR x BLACK & WHITE ___ SEPIA ___ OTHER (EXPLAIN ___)

SIZE: 8.9 x 11.8 cm

DATE: ---

SOURCE OF DATE:

PHOTOGRAPHER: ---

DONOR:

Reginald T. Ogan

CONDITION: Good. Some fading.

PREVIOUS INSCRIPTION:

BACK: "Picnic at Paradise Camp", "Kneeling---Gertrude M.R., Stella
T. Dane, Favvor", "?" ---Myrtle O."

DESCRIPTION: This shows 13 women and one child. They pose in two rows. The inscription
should read: Front Row kneeling: Gertrude, Martin, Rennie, DATE:
Stella Dane, -----, Myrtle Ogan. R.S. DeLand 1/27/79

*NOTE:

TYP.:

D.C. Melnick

DATE:

5/23/79



DANE, STELLA TRELOAR

PEOPLE - DANE, STELLA TRELOAR; SAWYER, CARRIE PHELPS;
SUBJECT: OGAN, MYRTLE ELLA TRELOAR; GILES, DELOS CATALOG NO.: 80.32.1.p *

CAMPING

OBJECT: Album page with TYPE: Original COLOR: B & W

one photo

SIZE: 8.8 X 8.8 cm.

DATE: Circa 1902

SOURCE OF DATE: Page r following is dated
Dec 31, 1902

PHOTOGRAPHER: ?

DONOR: Reginald Treloar Ogan



CONDITION: Right side of photo is faded or light struck - Fair

PREVIOUS INSCRIPTION: BELOW PHOTO: "Stella Treloar Dane Carrie Phelps Sawyer Myrtle Treloar Ogan & Delos Giles".

DESCRIPTION: This shows three young women sitting beside and in a hammock. A man is sitting directly behind it. The setting is in the woods, probably either Franklin Canyon or Stanley Park, it is not identified.

NOTE: Missing ^{letters} ~~XXXXXXXX~~ are for text pages without
Photos

CAT:
TYP:

DATE:
DATE:

DANE, STELLA TRELOAR

SUBJECT: PEOPLE - DANE, STELLA TRELOAR; OGAN, MYRTLE
TRELOAR; SAWYER, CARRIE ~~TRELOAR~~ PHELPS

CATALOG NO.: 80.32.1.u.3

OBJECT: Album Page with TYPE: Original COLOR: Sepia

3 photos. #3

SIZE: 6 X 8.6 cm.

DATE: Circa 1902 -3 SOURCE OF DATE: Various dates in book

PHOTOGRAPHER: ? DONOR: Reginald Treloar Ogan

CONDITION: Good - some fade, pasted to album page.

PREVIOUS INSCRIPTION: "Stella, Carrie S., Myrtle".

DESCRIPTION: This shows Three girls sitting on or leaning a limb of an Oak Xtree.
They are left to right Stella, Carrie, and Myrtle.



NOTE: Missing letters are for text pages without
photos.

CAT: RSDeLand DATE: 11-11-1980
TYP: Same DATE:

DANE, STELLA TRELOAR

CATALOG NO.

91.27.1

SUBJECT: SAWYER, CARRIE; DANE, STELLA TRELOAR; OGAN, MYRTLE TRELOAR; TRELOAR, LUCY;
MORRIS, ELIZABETH OGAN; MARTIN CARRIE TRELOAR.

OBJECT: Photograph

TYPE:

Original

COLOR:

B & W

SIZE: 8.9 x 13 cm. (3 1/2 x 5 1/8 in.)

DATE: Late 1950s or late 60s SOURCE OF DATE: Accompanying sheet.

PHOTOGRAPHER: Clarence Sawyer

DONOR: Donna Mae Ogan

CONDITION: Excellent



NEG # 8

PREVIOUS INSCRIPTION: ACCOMPANYING SHEET: "4/27/91 / left to right / Carrie Sawyer (Mrs. Clarence Sawyer) / Stella Treloar Dane / Myrtle Treloar Ogan / Lucy Treloar (Mrs. Forest Treloar / Elizabeth Ogan Morris (Mrs. Aarbron) / Seated in front: Carrie Treloar Martin / C. late 1950's or early 1960's / Photographer: Clarence Sawyer / Donated by Donna Mae Ogan has original negative".

DESCRIPTION:

This is a photo outdoors of six women posed around one of them who is seated. There are trees behind them.

NOTE:

CAT.

TYPE

R. D. De Land
SAME.

DATE:

DATE:

June 4, 1991

NEG. LOC. 134 D

Carpinteria Valley Museum of History

91.27.1

DARLING, ELEANOR

82.33.3 Photo of Lemon Packing House employees July 1949. For card with photo see:
 "BUSINESS - CARPINTERIA LEMON ASSN."

DARLING, FRANK

SUBJECT(S): SUMMERLAND (Darling Machine Shop, CATALOG #: 67.8.16
cars, Frank Darling and Stuart Darling), BUSINESS, PEOPLE
OBJECT: PHOTO AND 4 x 5 negative!

COPY XXORIGINAL SLIDE OTHER (EXPLAIN)

COLOR XXBLACK & WHITE SEPIA OTHER (EXPLAIN)

SIZE: Print 12.7 x 18.2 cm. Mat 20.3 x 25.4 cm.

DATE: ca 1920 SOURCE OF DATE: See Ford pickup truck

PHOTOGRAPHER: --- DONOR: Elizabeth Birss

CONDITION: Fair, a 32 mm tear es at bottom center, faded and yellowed, bend in lower right corner, red stain at bottom center.

PREVIOUS INSCRIPTIONS: Back: "Interior of the Darling Machine Shop in Summerland, California Frank Darling on the left and Stuart Darling on the right. Eleanor Darling No5" and address label of Mrs. William A. Birss.

DESCRIPTION: This is photo of interior of machine shop showing equipment and a ford model "T" pickup truck. Two men are in the photo, one in center and one behind some equipment. A saw horse is in front.



* NOTE: 120 NEG
FILED WITH PHOTO

CAT.R. DeLand DATE: 3-23-78

TYP.: J. Annear DATE: 5-24-78

-DARLING, STUART

67.8.14

67.8.17

67.8.10

67.8.12

DARLING, STUART

SUBJECT(S): SUMMERLAND (Darling Bros. Machine Shop, Fisk Machine Shop, Stuart and Warrne Darling, also A.D. Woods.) CATALOG #: 67.8.11 BUSINESS, PEOPLE

OBJECT: PHOTO

___ COPY XX ORIGINAL ___ SLIDE ___ OTHER (EXPLAIN) _____

___ COLOR ___ BLACK & WHITE XX SEPIA ___ OTHER (EXPLAIN) _____

SIZE: Print 11.5 x 19.5 cm. Mat 17.8 x 25.4 cm.

DATE: ---

SOURCE OF DATE: ---

PHOTOGRAPHER: ---

DONOR: Elizabeth Birss

CONDITION: Good.

PREVIOUS INSCRIPTIONS: Back: "Eleanor Darling No 6" "Given to Mrs. William A. Birss P.O. Box 734 Carpinteria, California" "FISK MACHINE SHOP SUMMERLAND" "Later this was owned by the Darling Bros. who had their shop across the road. S. To R. Stuart Darling, A.D. Woods, Warren D. Darling".

↓ View of a long building made of wood. It has sliding doors that are open. Windows have no glass. There are many signs all over the building. Four men stand in front of the building

* NOTE:

120 NEG WITH PHOTO

CAT.: R. DeLand DATE: 4-7-78

TYP.: J. Annear DATE: 5-24-78

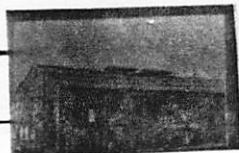

DARLING, STUART

SUBJECT(S): SUMMERLAND (Darling Machine Shop, CATALOG #: 67.8.16
cars, Frank Darling and Stuart Darling), BUSINESS, PEOPLE
OBJECT: PHOTO AND 4 x 5 negative!

COPY ~~XX~~ORIGINAL SLIDE OTHER (EXPLAIN)

COLOR ~~XX~~BLACK & WHITE SEPIA OTHER (EXPLAIN)

SIZE: Print 12.7 x 18.2 cm. Mat 20.3 x 25.4 cm.

DATE: ca 1920 SOURCE OF DATE: See Ford pickup truck

PHOTOGRAPHER: --- DCMCR: Elizabeth Birss

CONDITION: Fair, a 32 mm tear es at bottom center, faded and yellowed, bend in lower right corner, red stain at bottom center.

PREVIOUS INSCRIPTIONS: Back: "Interior of the Darling Machine Shop in Summerland, California Frank Darling on the left and Stuart Darling on the right. Eleanor Darling No5" and address label of Mrs. William A. Birss.

DESCRIPTION: This is photo of interior of machine shpp showing equipment and a ford model "T" pickup truck. Two men are in the photo, one in center and one behind some equipment. A saw horse is in front.

* NOTE: 120 NEG
FILED WITH PHOTO

CAT.R. DeLand DATE: 3-23-78

TYP.: J. Annear DATE: 5-24-78



DARLING, STUART

SUBJECT(S): SUMMERLAND (Darling Machine Shop, CATALOG #: 67.8.17
PEOPLE Stuart Darling)

OBJECT: PHOTO

COPY xxORIGINAL SLIDE OTHER (EXPLAIN)

COLOR xx BLACK & WHITE SEPIA OTHER (EXPLAIN)

SIZE: Print 12.4 x 17.4 cm. Mat 18 x 23 cm.

DATE: --- SOURCE OF DATE: ---

PHOTOGRAPHER: ----

DONOR: Elizabeth Birss

CONDITION: Fair, faded, yellowed and stained.

PREVIOUS INSCRIPTIONS: Back: "Eleanor Darling No 2." "Darling, In front of repair shop in Summerland." "given to Mrs. William A. Birss P.O. Box 734 Carpinteria, California" "Elaenor Darling".

DESCRIPTION: This appears to be Stuart Darling in front of the machine shop building. It is a metal building with sliding doors that are open. A large hoist is in front. Some pipes are laying on the ground in front of the building. A building made of shingles is to the left. Mountains are in the background.

* NOTE: See 67.8.10 for same view but with sign painted on the front.

CAT.: R. DeLand DATE: 4-7-78

TYP.: J. Annear DATE: 5-24-78



DARLING, MR. & MRS. WAYNE

SUBJECT(S): SUMMERLAND (Mr. and Mrs. Wayne CATALOG #: 67.8.18
Darling and their home.), HOMES (Darling), PEOPLE
OBJECT: PHOTO and 4 x 5 negative.

COPY XX ORIGINAL SLIDE OTHER (EXPLAIN) _____

COLOR BLACK & WHITE X SEPIA OTHER (EXPLAIN) _____

SIZE: Print 12.2 x 17.2 cm. Mat 20.3 x 25.4 cm.

DATE: 1-30-1901 SOURCE OF DATE: On back of photo

PHOTOGRAPHER: --- DNCR: Elizabeth Birss

CONDITION: Good, corners of mat are bad.

PREVIOUS INSCRIPTIONS: Attached sheet: "HOME OF MR AND MRS WAYNE DARLING,
SUMMERLAND, CALIFORNIA". Back: "Taken Jan 30 1901" "Eleanot Darling No 12"
"given to" "Mrs. William A. Birss" "P.O. Box 734" "Carpinteria, California".

DESCRIPTION: Photo shows a man and woman on front porch of a small and
square wood home. The wood is horizontal wood siding. Front walkway is
dirt. It is surrounded by a wood and wire fence. Flowers are in the yard.
There is a round structure on the side of the house.

* NOTE:

CAT.: R. DeLand DATE: 12-6-77

TYP.: T. Appert DATE: 5-24-78



DARLING, STEWART OR STUART

75.10.5.z

For card with photo see: "BUSINESS - MACHINE SHOP, DARLING BROS., SUMMERLAND".

This shows the interior of a machine shop with six men, two of whom are Stewart and Warren Darling. The machines are belt driven from an overhead shaft. This photo is on page 35 of #1 the Souvenir Edition of the Summerland Advance-Courier and accompanies an article on the Darling Brothers.

Robert S. DeLand
August 26, 1981

DARLING, WARREN

67.8.14

67.8.10

75.10.5.z Photo interior of Darling Machine Shop from Summerland Advance=Courier

DARLING, WARREN

SUBJECT(S): SUMMERLAND (Darling Machine Shop,
3 Darling Bros, Will McIntyre and Jerome Potter) CATALOG #: 67.8.10

OBJECT: PHOTO PEOPLE, BUSINESS

__ COPY XX ORIGINAL __ SLIDE __ OTHER: (EXPLAIN) _____

__ COLOR XX BLACK & WHITE __ SEPIA __ OTHER (EXPLAIN) _____

SIZE: Print 12.2 x 17.3 cm. Mat 20.4 x 25.3 cm.

DATE: --- SOURCE OF DATE: ---

PHOTOGRAPHER: ---- DNCR: Elizabeth Birss

CONDITION: Good, slight fade.

PREVIOUS INSCRIPTIONS: Back: "Eleanor Darling -No 4" "Given to" address label
of Mrs. William Birss, "Darling Brothers Machine Shop Summerland, California.
L. To R. Wayne Darling, Will McIntyre, Jerome Potter, Warren Darling and
DESCRIPTION: Stuart Darling."

Seven men, above named, are standing in front of a metal building with
sliding doors that are open. A chain hoist is seen in front of the shop.
Wheels and equipment are to the left front of the shop. Mountains and
a home is in the background.

* NOTE:

CAT.: R. DeLand DATE: 3-23-78

TYP.: J. Annear DATE: 5-24-78

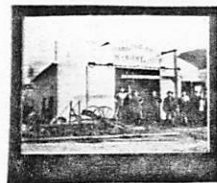

DARLING, WARREN

SUBJECT(S): SUMMERLAND (Darling Bros. Machine Shop, Fisk Machine Shop, Stuart and Warrne Darling, also A.D. Woods.) CATALOG #: 67.8.11 BUSINESS, PEOPLE

OBJECT: PHOTO

___ COPY XX ORIGINAL ___ SLIDE ___ OTHER (EXPLAIN)

___ COLOR ___ BLACK & WHITE XX SEPIA ___ OTHER (EXPLAIN)

SIZE: Print 11.5 x 19.5 cm. Mat 17.8 x 25.4 cm.

DATE: ---

SOURCE OF DATE: ---

PHOTOGRAPHER: ---

DCNOR: Elizabeth Birss

CONDITION: Good.

PREVIOUS INSCRIPTIONS: Back: "Eleanor Darling No 6" "Given to Mrs. William A. Birss P.O. Box 734 Carpinteria, California" "FISK MACHINE SHOP SUMMERLAND" "Later this was owned by the Darling Bros. who had their shop across the road. S.To R. Stuart Darling, A.D. Woods, WarrenD. Darling".

↓ View of a long building made of wood. It has sliding doors that are open. Windows have no glass. There are many signs all over the building. Four men stand in front of the building

* NOTE:

120 NEG WITH PHOTO

CAT.: R. DeLand DATE: 4-7-78

TYP.: J. Annear DATE: 5-24-78



DARTING, WAYNE

67.8.14
67.8.8
67.8.10
67.8.18

DARLING, WAYNE

SUBJECT(S): SUMMERLAND (Darling Machine Shop,
3 Darling Bros, Will McIntyre and Jerome Potter) CATALOG #: 67.8.10

OBJECT: PHOTO PEOPLE, BUSINESS

___ COPY XX ORIGINAL ___ SLIDE ___ OTHER: (EXPLAIN) _____

___ COLOR- XX BLACK & WHITE ___ SEPIA ___ OTHER: (EXPLAIN) _____

SIZE: Print 12.2 x 17.3 cm. Mat 20.4 x 25.3 cm.

DATE: --- SOURCE OF DATE: ---

PHOTOGRAPHER: ---- DONOR: Elizabeth Birss

CONDITION: Good, slight fade.

PREVIOUS INSCRIPTIONS: Back: "Eleanor Darling -No 4" "Given to" address label
of Mrs. William Birss, "Darling Brothers Machine Shop Summerland, California.
L. To R. Wayne Darling, Will McIntyre, Jerome Potter, Warren Darling and
DESCRIPTION: Stuart Darling."

Seven men, above named, are standing in front of a metal building with
sliding doors that are open. A chain hoist is seen in front of the shop.
Wheels and equipment are to the left front of the shop. Mountains and
a home is in the background.

* NOTE:

CAT.: R. DeLand DATE: 3-23-78

TYP.: J. Annear DATE: 5-24-78

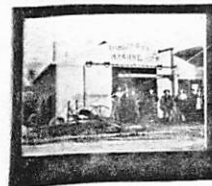

DAVIS, PAUL

CATALOG NO. 91.55.1

SUBJECT: SCHOOLS - CLASSES; SCHOOLS - CARPINTERIA UNION GRAMMAR & HIGH SCHOOL;
VELASQUEZ, TONY; SHEPARD, JOHN HENRY; BATES, PHILLIP; BAILARD, SAMMY; (OVER)
OBJECT: Photograph TYPE: Original COLOR: B & W

SIZE: Picture: 11.4 x 15.4 cm. (4½ x 6½ in.) Mat: 6½ x 8½ in.

DATE: 1924

SOURCE OF DATE: Back of photo.

PHOTOGRAPHER: T.C.W. Co. 251 Post, S.F.

DONOR: Unknown



CONDITION: Excellent - corner broken

PREVIOUS INSCRIPTION: FRONT: "1174 / T.C.W.co / 251 Post / S.F." BACK: "2nd and 3rd
Grades - Mrs. Stombs; Teacher / Carpinteria Union Grammar School / 1924 / Seated on ground
1st. Row - Tony Velasquez; John Henry Shepard; Phillip Bates; Sammy Bailard; Clifford Husted;
Back 2nd row: ? ; Thelma Johnson; Lena Emerick; Florena Hoerr; Jean Coles; Rosie Domingues (OV

DESCRIPTION: This is a view of 33 children and one teacher in front of the old Mission ER)
style school at Carpinteria Ave and Casitas Pass Road. The children are arranged in four
rows. See back of photo and above for names.

NOTE:

CAT. R.S. De Land
TYPE Same

DATE: Nov 8, 1991
DATE:

NEG. LOC. 136 C & D

91.55.1

Carpinteria Valley Museum of History

DAWSON, WILLIAM

SUBJECT(S): PEOPLE (William Dawson)

CATALOG #: 00.556

OBJECT: photo

COPY xxORIGINAL SLIDE OTHER (EXPLAIN) _____

COLOR xx BLACK & WHITE SEPIA OTHER (EXPLAIN) _____

SIZE: 6 x 10.7 cm.

DATE: --- SOURCE OF DATE: ---

PHOTOGRAPHER: --- DONOR: ---

CONDITION: Good, faded at the bottom.

PREVIOUS INSCRIPTIONS: Back: "William Dawson".



DESCRIPTION: This is a front view of man from the waist up. He is wearing a dark suit with striped tie and a white shirt. He has very short brown hair.

* NOTE:

CAT.:R. DeLand DATE: 2-15-78

TYP.: J. Annear DATE: 6-27-78

DEADERICK, ELIZABETH SAYERS

00.1164 Daguerreotype with James G.

00.1163 Tintype James & Lizzie

DEADRICK, HOWE

71.3.3

SUBJECT: PEOPLE - DEADRICK, HOWE & MR.
HICKEY, WESLEY

CATALOG NO.: 71.3.3.2

OBJECT: Photograph TYPE: Original COLOR: B & W

SIZE: 13.5 X 33.6 cm. (5½ X 13½ in.)

DATE: Circa 1920 SOURCE OF DATE: Estimate R.DeLand

PHOTOGRAPHER: Unknown DONOR: Unknown

CONDITION: Fair - faded.

PREVIOUS INSCRIPTION: BACK: "Mr. Detrick" "Howe Deadrick Wes Hickey".

DESCRIPTION: This shows 18 men in two rows beside a banquet table



BLACK BAR ^{is}
NOT ON NEG.

NOTE:

CAT: RSDeLand DATE: 8-13-1981

TYP: Same DATE:

SUBJECT: PEOPLE - DEADERICK, HOWE AND MARGARET

OBJECT: Photograph TYPE: Orig. & copy COLOR: Sepia

SIZE: 10.8 x 14.0cm (4.25 x 5.5")

DATE: c. 1930's SOURCE OF DATE: Estimated

PHOTOGRAPHER: Unknown DONOR: Margaret Taggart

CONDITION: Good

PREVIOUS INSCRIPTION: (back) (a) Deaderick; (b) Deaderick, Howe. (Front))a)
Holiday greetings/Margaret and Howe; (b) Howe, Deaderick

DESCRIPTION: (a) Shows two people sitting on steps in front of a log style house. The woman has her left hand on the man's right knee.
(b) is a formal portrait of a man in a suit and tie.

NOTE:

CAT. H. Zittel
TYPE MLH

NEG. LOC. 167-E
167-F



a



b

DEADERICK, HOWE

80.20.16

4

5

1900

1901

1902

1903

1904

1905

DEADERICK, JIM

70.9.17

70.9.21

SUBJECT(S): PEOPLE (James G. Deaderick and Lizzie CATALOG NO.: 00.1163
Sayers Deaderick (?)

OBJECT: photograph---tintype

___ COPY X ORIGINAL ___ SLIDE ___ OTHER (EXPLAIN ___
___ COLOR X BLACK & WHITE ___ SEPIA X OTHER (EXPLAIN ~~checks and lips tinted pink~~

SIZE: 16.4 x 21.5 cm

DATE: 1871 SOURCE OF DATE: see back of tintype

PHOTOGRAPHER: --- DONOR: ---

CONDITION: fair (varnish is crazed; woman's face is marred)

PREVIOUS INSCRIPTION: ON BACK (In ink under plastic tape): "James G. Deaderick 1871".

DESCRIPTION: A man and his wife sit for their portrait. The man wears a mustache and a neatly trimmed beard. His suit is black. He wears a white shirt and a black tie. His dark-haired wife
*NOTE: wears her hair pinned up behind her head. Her gray dress has ruffles on the sleeves, bodice and skirt. She wears a black ribbon about her throat.

CAT.: R.S. DeLand DATE: 5/15/79

TYP.: D.C. Melnick DATE: 7/13/79



SUBJECT(S): PEOPLE (James G. Deaderick; (his wife?) CATALOG NO.: 00.1164



Lizzie Sayers Deaderick?)

OBJECT: photograph---daguerreotype

COPY ☒ ORIGINAL ☐ SLIDE ☒ OTHER (EXPLAIN hand-tinted to give appearance of

COLOR ☒ BLACK & WHITE ☐ SEPIA ☐ OTHER (EXPLAIN color.
hand-tinted on silvered copper

SIZE: 2.75 x 3.25 inches---1/6 plate --- 7 x 8.3 cm

DATE: 1871 SOURCE OF DATE: accompanying card

PHOTOGRAPHER: --- DONOR: ---

CONDITION: good (exterior of case is scuffed)

PREVIOUS INSCRIPTION: none. (on accompanying card): "James G. Deaderick ---1871"

DESCRIPTION: Double portrait. The man is seated; the woman is standing. The man wears a dark suit with vest. His shirt has wing collar. He wears a bow tie. The woman wears a gray dress. A floral-de-
CAT.: R.S. DeLand DATE: 5/26/79

signed shawl is draped about her
*NOTE: shoulders. Her hands are TYP.: D.C. Melnick DATE: 7/13/79
folded in front of her. (continued on back)

DEADERICK, COL. JAMES G.

75.10.5.a0

SUBJECT: PEOPLE - DEADERICK, COL. JAMES G.

CATALOG NO.: 75.10.5.a0

OBJECT: Photograph in TYPE: Copy COLOR: B & W.
Magazine

SIZE: 6.3 X 8.8 cm. (2½ X 3½ in.)

DATE: February 1900 SOURCE OF DATE: Issue date of "Southern
Santa Barbara County & it's Resoutces".

PHOTOGRAPHER: Pub., by Summerland DONOR: Earl Taylor, Fresno, Ca.
Advance=Courier.

CONDITION: Good

PREVIOUS INSCRIPTION: ~~UNDER~~ OVER
PHOTO: "COL. JAMES G. DEADERICK".

DESCRIPTION: This shows Col. Deaderick at age about 60. He has a long white beard, a mustache and short white hair. His vest is unbuttoned. He is wearing a ribbon tie that is partially hidden by his beard. He is wearing a wing collar. This photo accompanies an article about him on ½age 41 of the "Southern Santa Barbara County and it's Resources", published by the Summerland Advance-Courier in February 1900.

NOTE:

CAT: RSDeLand DATE: 8-18-1981
TYP: Same DATE:



DEADERICK, MAC

00.1063

Photograph High School play cast.

DEADRICK, MACK M.

SUBJECT: SCHOOLS - CLASSES; JIMENEZ, JOSIE; MORELLI, JOHN; CATLIN, PAT; SCHOOLS -
CARPINTERIA UNION GRAMMAR & HIGH SCHOOL; LOBERO, EDDIE; CHRISTENSEN, ALBERT; (OVER)
OBJECT: Photograph TYPE: Original COLOR: Sepia or yellowed B & W.

SIZE: Photo 16.2 x 20.8 cm. (6 5/8 x 8 1/4 in.) Mat 10 x 12 in but has been
trimmed to 9 5/8 x 11 1/4 in.

DATE: Circa 1913 - 15 SOURCE OF DATE: Estimate RSD by age of children known.

PHOTOGRAPHER: Unknown

DONOR: Mr. Martin Morelli

CONDITION: Fair - Very yellowed but clear. mat broken and trimmed

PREVIOUS INSCRIPTION: ACCOMPANYING SHEET: "School- 1st Paul Wage (Maybe) / TOP ROW -
1st archway next to column- / Eddie (I think) Lobero - Albert Christensen, / Clark
Catlin, Willis Bailard / Sheldon Martin / 4th arch - girl with dark hair, - dark
ribbon - / Rita Carrillo. Next to her, left) - Carey / Bailard & Helene Hoffman" (OVER)

DESCRIPTION: This shows the student body of the Carpinteria Grammar and Union High School.
There are approximately 150 students standing in front of the school building. This is a
very early picture. School finished in 1913.

NOTE:
Nancy McNeill 4-22-74

CAT. R.S. De Land
TYPE Same

DATE: July 1, 1992
DATE:

NEG. LOC. 139C

73.26.1

DEAL, NAN HENDERSON

CATALOG NO.:

88.26.20

SUBJECT: PEOPLE - HENERSON, NAN; THOMAS, BILL; HENNERSON, MARTHA; THOMAS, FERLYS (TOMMY); CAMPING - WHITNEY PORTAL

OBJECT: Photograph TYPE: Original COLOR: B & W

SIZE: 10.2 x 12.8 cm. (4 x 5 in.)

DATE: Circa 1938

SOURCE OF DATE: back of photo

PHOTOGRAPHER: H. F. Henderson

DONOR: Nan Henderson Deal



NEG 24

CONDITION: Good - Some darkening

PREVIOUS INSCRIPTION: BACK; "From left to right: Nan Henderson, Bill Thomas, Martha / Henderson, Ferlys ("Tommy") Thomas / at Whitney Portal C. 1938 - two / families camping together". / Photo by H. F. Henderson / gift of Nan Henderson Deal".

DESCRIPTION: This shows two children at far left at a table and two adults at a stove at the right.

NOTE:

CAT. R=S. De Land DATE April 26, 1988

TYPE Same DATE

Neg. Loc. 123EF

Carpinteria Valley Museum of History

88.26.20

DEAL, NAN HENDERSON

CATALOG NO.: 88.26.26

SUBJECT: AGRICULTURE - ANIMALS; TRANSPORTATION - HORSES; HOMES - BAILLARD, L.N.
PEOPLE - DEAL, NAN HENDERSON.

OBJECT: Photograph TYPE: Original COLOR: B & W.

SIZE: 12.5 x 12.5 cm. (5 x 5 in.)

DATE: Jul 20, 1946 SOURCE OF DATE: Date print was made.

PHOTOGRAPHER: H. F. Henderson

DONOR: Nan Henderson Deal

CONDITION: Excellent



NEG 32

PREVIOUS INSCRIPTION: BACK: "Nan Henderson with "'Dude"' Baillard's colt - 1946 / House in background is L. N. Baillard's, built about / 1908 by his parents. / Photo by H. F. Henderson / -gift of Nan Henderson Deal". STAMP ON BACK OF PHOTO: "ANDERSON'S (OVER)
DESCRIPTION: This shows a colt eating grass, Nan, a young girl in teens is standing at the colt's head. there is a house in the background and the mountains behind.

NOTE:

CAT. R.S. De Land DATE April 29, 1988
TYPE Same DATE

Meg/ Loc. 123G

Carpinteria Valley Museum of History

88.26.26

DE ALBA, CRES.

75.22.18

75.22.19

DEHNKE, PATRICIA K.

CATALOG NO.

90.55.9G

SUBJECT: DEHNKE, PATRICIA^{K.} HISTORICAL SOCIETY - MUSEUM ENTRANCE.

OBJECT: Photograph

TYPE: Original

COLOR: Color

SIZE: 10.2 x 14.7 cm. (4 x 5 3/4 in.)

DATE: June 26, 1992

SOURCE OF DATE: Label on front of envelope

PHOTOGRAPHER: Ray Newbery

DONOR: Ray Newbery

CONDITION: Excellent

PREVIOUS INSCRIPTION: Label: "Patricia Dehnke / Oral History 90.55.9 6/26/92".

DESCRIPTION: This shows a lady with gray hair, glasses, a blue short sleeve shirt and white pants. She is standing in the entry way of the museum.



NOTE: COLOR NEG WITH PHOTO

CAT. R. S. De Land

DATE: Oct 26, 1992

TYPE Same

DATE:

90.55.9 G

NEG. LOC. 140D-NEG 7

Carpinteria Valley Museum of History

De LAND, BEATRICE MICHELI

CATALOG NO.

92.16.1

SUBJECT: CARPINTERIA HISTORICAL SOCIETY - PROJECT COMMITTEE; GILMORE, DOROTHY;;
BENJAMIN, HELEN; HEBEL, ANNA; De LAND, BEATRICE MICHELI; PINKERNELL, MARY ANNE (OVER)
OBJECT: Photograph TYPE: Original COLOR: Color

SIZE: 10.1 x 15 cm. (4 x 6 in.)

DATE: Aug 1987

SOURCE OF DATE: Back of photo

PHOTOGRAPHER: ~~Raymond Newbery~~ ?

DONOR: Raymond Newbery



CONDITION: Excellent

PREVIOUS INSCRIPTION: ACCOMPANYING SHEET: "Dorothy Gilmore / Helen Benjamin / Anna Hebel standing / Beatrice De Land standing / Mary Anne Pinkernell seated / Bob De Land standing / David Griggs / Marjorie Arozana / Louise Lusk / Clare Monarch / Beth Porter / Helen & Ray Newbery seated in / background".

DESCRIPTION: This shows a group of 13 people seated around a table on the back patio of the museum. Balloons are rising from a center bouquet of flowers .

NOTE:

CAT. R.S. De Land

DATE: June 12, 1992

TYPE Same

DATE:

92.16.1

NEG. LOC. 139D

Carpinteria Valley Museum of History

DeLAND, ERIC

SUBJECT(S): HISTORICAL SOCIETY - SUMMER PROGRAMS (Children)
PEOPLE - DeLAND, ERIC; HEBEL, ANNE;

CATALOG NO.: 80.35.4

OBJECT: Photograph KUNDE, DEBBIE
TYPE: 1/2 tone screen COLOR: B & W

SIZE: 8.2 X 12.9 cm.

DATE: August 1980

SOURCE OF DATE: J. Annear

PHOTOGRAPHER: Carpinteria Herald

DONOR: Carpinteria Herald

CONDITION: Excellent - Rubber ciment on back

PREVIOUS INSCRIPTION: "3 L"

DESCRIPTION: This shows three people starting to build up the walls of the model adobe building. They are on the back porch of the museum.

NOTE:

CAT. RSDeLand

DATE: 9-12-1980

TYP: Same

DATE:



DELAND, ROBERT S.

- 00.793
78.43.1
79.6.6
80.55.3 Photo by Carp Herald with group of docents behind Museum.
81.49.1 Photo in color of museum docents behind the museum, Oct 1981
82.51.7 Photo with Anita Lewis and her granddaughter at Carp. Historical Society 1982 annual meeting. For card with photo see: "LEWIS, ANITA".
82.51.8 Photo with Anita Lewis at the Carpinteria Historical Society 1982 annual meeting. For card with photo see: "LEWIS, ANITA".
82.51.15 Photo at 1982 Hist. Soc. Annual Mtg. For card with photo see: "HISTORICAL SOCIETY - 1982 ANNUAL MEETING"
82.51.23 Photo at Carp. Hist. Soc. 1982 annual meeting. For card with photo see: "HISTORICAL SOCIETY - 1982 ANNUAL MEETING".
83.26.1 Color Photo with Museum Aides in back of Museum 1983. For card with photo see: "HEBBE, ANN".
82.60.1, .5, .7. Photographs at the Historical Soc. 1982 Annual Meeting. Photos not copied. For card with information see: "HISTORICAL SOCIETY - 1982 ANNUAL MEETING".

DeLAND, ROBERT S.

SUBJECT(S): PEOPLE (Robert S. DeLand)

CATALOG #: 00.793

OBJECT: Photo

COPY xx ORIGINAL SLIDE OTHER (EXPLAIN) _____

COLOR xx BLACK & WHITE SEPIA OTHER (EXPLAIN) _____

SIZE: 12.8 x 17.8 cm.

DATE: Spring 1978 SOURCE OF DATE: Back of photo

PHOTOGRAPHER: Monica Udvardy DONOR: Robert S. DeLand

CONDITION: Good.

PREVIOUS INSCRIPTIONS: Back: "Robert S. DeLand Volunteer Photographer at the Carpinteria Valley Museum of History Spring, 1978".

DESCRIPTION: Front view bust portrait of a man, age 67. He has short gray hair and wears glasses. He wears a medium colored shirt that buttons at the top and has a collar.

* NOTE:

CAT.: R. DeLand DATE: 7-24-78

TYP.: J. Annear- DATE: 7-27-78



DELAND, ROBERT S.

SUBJECT(S): PEOPLE (Robert S. DeLand)

CATALOG #: 78.43.1

OBJECT: photo

COPY ~~xx~~ORIGINAL SLIDE OTHER (EXPLAIN) _____

COLOR ~~xx~~BLACK & WHITE SEPIA OTHER (EXPLAIN) _____

SIZE: 12.8 x 17.8 cm.

DATE: Aug. 21, 1978 SOURCE OF DATE: on back of photo

PHOTOGRAPHER: Jennie Annear Evans, DONOR: R. S. DeLand
Curator

CONDITION: Good *NOTE: THIS IS DETAIL FROM LARGER NEGATIVE*

PREVIOUS INSCRIPTIONS: Back: "AUG 21, 1978 ROBERT S. DeLand" "PHOTO TAKEN BY
JENNIE ANNEAR EVANS AT FRONT DOOR OF" "MUSEUM ON MAPLE ST. CARP. CA."

DESCRIPTION: This shows a man, Bob DeLand, age 67 yrs. old. He is wearing glasses and has short gray hair. He is wearing a light jacket over an open shirt of medium color. His pants are dark. He leans against the wall.



* NOTE:

CAT.: R. DeLand DATE: 2-27-1979

TYP.: K. Rigoli DATE: 3-1-1979

SUBJECT(S): PEOPLE (DeLand, Robert S.; Lemke, Edna; CATALOG NO.: 79.6.6
Gammon, Rev. Paul; Lemke, Irv), CARS (Pierce-Arrow), HOMES (Wittwer)

OBJECT: photograph

___ COPY ☒ ORIGINAL ___ SLIDE ___ OTHER (EXPLAIN _____)
☒ COLOR ___ BLACK & WHITE ___ SEPIA ___ OTHER (EXPLAIN _____)

SIZE: 9 x 12.5 cm

DATE: Fall, 1978 SOURCE OF DATE: see back of photograph

PHOTOGRAPHER: Ed Wittwer

DONOR: Robert S. DeLand

CONDITION: Excellent

PREVIOUS INSCRIPTION: BACK: L to R 1. Robert DeLand, 2. Edna Lemke, 3. Sister-in-law of Edna Lemke, 4. Rev. Paul Gammon, 5. Irv. Lemke. (further inscriptions on back of card)

DESCRIPTION: This shows five people sitting in or standing behind a yellow and black Pierce-Arrow touring car. Top is down. CAT.: R.S. DeLand DATE: 4/5/79
The car has wide running boards and spoked wheels.

*NOTE:

TYP.: D.C. Melnick DATE: 5/23/79



DELAND, ROBERT S.

SUBJECT(S): PEOPLE (Robert S. DeLand; Misc. Women) CATALOG NO.: 79.88.4
HISTORICAL SOCIETY (Museum Open House)

OBJECT: photograph

___ COPY X ORIGINAL ___ SLIDE ___ OTHER (EXPLAIN)

___ COLOR X BLACK & WHITE ___ SEPIA ___ OTHER (EXPLAIN)



SIZE: 12.7 x 17.7 cm.

DATE: June 18, 1979*

SOURCE OF DATE: See back of photograph

PHOTOGRAPHER: Judy Eners n

DONOR: David and Judy Eners n of Carpinteria Herald

CONDITION: excellent

PREVIOUS INSCRIPTION: "ROBERT S. DELAND AT RIGHT AND TWO VISITORS AT MUSEUM OPEN HOUSE
MAY 18, 1979. TAKEN BY JUDY ENERSON FOR CARP. HERALD.", "R.S.D. 5-25-79", "85" (crossed out)

DESCRIPTION: A man at right talks with two women on the left. All three stand "55"
next to a display counter. The counter is in the foreground. Books, stacks of
postcards and a glass pitcher are ar-
ranged on its top.

CAT.: D.C. Melnick DATE: 7/11/79

*NOTE: This date is incorrect. The
open house was on May 19, 1979.

TYP.: D.C. Melnick DATE: 7/11/79

DeLAND, ROBERT SUTHERLAND

SUBJECT: PEOPLE - DeLAND, ROBERT S.

CATALOG NO.: 81.19.2

OBJECT: Photograph TYPE: Original Neg COLOR: B & W.
Neg.

SIZE: 35 mm Negative

DATE: July 30, 1986 SOURCE OF DATE: RSD

PHOTOGRAPHER: Robert S. DeLand DONOR: Robert S. DeLand

CONDITION: Excellent

PREVIOUS INSCRIPTION: None

DESCRIPTION: This Is RSD wearing a white shirt and tie with glasses age 69.



NOTE:

CAT: RSDeLand DATE: 5-3-1981

TYP: Same DATE:

Forcard with picture see: HISTORICAL SOCIETY - MUSEUM

This photo shows left to right Tom Lewis, Jenny Annear and Bob DeLand. The new projector-tape recorder is held by Tom Lewis. Bob DeLand is hold the \$500 check from Chevron. This photo is published on page 15 of the January 1,1982 issue of the Carpinteria Herald.

Robert S. DeLand

Jan 19, 1982

SUBJECT: PEOPLE - DeLAND, ROBERT S.; COULSON, MR. & GRANDCHILDREN.
SOCIAL - BARBECUE; CARPINTERIA HISTORICAL SOCIETY - BARBECUE

OBJECT: Photograph TYPE: Original COLOR: B & W

SIZE: Donated Neg. 35MM. photo 3R 8.9 X 13.1 cm. (3½ X 5 1/8 in)

DATE: Aug 8, 1982

SOURCE OF DATE: Date of barbecue

PHOTOGRAPHER: Edwin Butler

DONOR: Carpinteria Herald

CONDITION: Excellent

PAGE 14

PREVIOUS INSCRIPTION: CAPTION IN 8-10-82 HERALD: "ROBERT DELAND (left), the museum's volunteer curator of photographs, sells barbecue tickets to the Colsons and grandchildren, including three visiting from Washington state."

DESCRIPTION: This shows myself sitting at a table sorting tickets for the Colsons. The park and trees are in the background.



NOTE:

CAT. R.S. DeLand DATE Sept 17, 1982
TYPE Same DATE

De LAND, ROBERT SUTHERLAND M.

CATALOG NO. 90.27.1

1486 28

SUBJECT: HISTORICAL SOCIETY - DOCENTS; De LAND, ROBERT S.; Mc KAY, BOBETTE;
De LAND, VIRGINIA W.; JOHNSON, SADIE HALES; BENJAMIN, HELEN; Mc LEOD, EDNA; (OVER)
OBJECT: Photograph TYPE: Original COLOR: Color

SIZE: 8.8 x 12.8 cm. (3½ x 5 in.)

DATE: Aug or Sept 1981

SOURCE OF DATE: Enclosed sheet.

PHOTOGRAPHER: R.S. De Land

DONOR: R.S. De Land

CONDITION: Excellent

PREVIOUS INSCRIPTION: ENCLOSED SHEET: "FRONT ROW LEFT TO RIGHT: / Robert De Land, Bobette McKay, Virginia De Land, Sadie / Johnson, Helen Benjamin, Edna McLeod, Beverly Schroeder, / Anita Lewis and Jeannette Annear. / SECOND ROW: / Tom Lewis, Viv. Homan, Trudy Rene, Claudine Wulbrandt, / Dorothy Gilmour, Marg. Hosinski, Rosemary Brown, Clara Monarch, / (OVER)

DESCRIPTION: This shows most of the docents at the time that the photo was taken. For those missing see 90.27.2. The docents are standing in front of the Olive tree in back of the Museum before the Wing was added. There are 33 women and 4 men.

NOTE:

CAT. R. S. De Land DATE: May 7, 1990

TYPE Same.

DATE:

NEG. LOC. 1310

90.27.1

Carpinteria Valley Museum of History

De LAND, ROBERT S.

CATALOG NO. 90.33.2

SUBJECT: HISTORICAL SOCIETY - SUMMER FAIRE 1979; De LAND, ROBERT S.; JOHNSON, SADIE HALES; DUNLAP, GERALDINE FRANKLIN; McKAY, BOBETTE BATES.

OBJECT: Photograph TYPE: Original COLOR: color

SIZE: 8.8 x 8.8 (3½ x 3½ in.)

DATE: July 7, 1989

SOURCE OF DATE: on back of photo

PHOTOGRAPHER: Denise Melnick

DONOR: Denise Melnick



CONDITION: Good - some fade.

PREVIOUS INSCRIPTION: BACK: "Summer Faire 1979 / views of Fruit Stick Booth / & Carpinteria Hist. Soc. Membership / Booth. / Docents and Hist. Soc. members seen / Are: Bob De Land, Sadie H. Johnson, / Geraldine F. Dunlap, Bobette B. / McKay / Photo taken by Denise C. Melnick". "Thrifty JUL 1979 / by COMPUCOLOR".

DESCRIPTION: This shows the faire activity with the fruit stick booth in the foreground, the membership booth behind it and others behind that. A large tree is at right.

NOTE:

CAT. R.S. De Land

DATE: July 2, 1990

TYPE SAME.

DATE:

90.33.2

NEG. LOC.

132 F

Carpinteria Valley Museum of History

De LAND, ROBERT S.

CATALOG NO. 90.33.6

SUBJECT: HISTORICAL SOCIETY - SUMMER FAIRE 1979; WIGMORE, MARY; De LAND, ROBERT S.;
ANNEAR, JEANNETTE "JENNY" MARIE EVANS BAGLEY; MCKENZIE, KATE.
OBJECT: Photograph TYPE: Original COLOR: Color

SIZE: 8.7 x 8.8 cm. (3 3/8 x 3 1/2 in.)

DATE: July 7, 1979

SOURCE OF DATE: Back of photo

PHOTOGRAPHER: Denise C. Melnick

DONOR: Denise C. Melnick



NEG# 31A

CONDITION: Excellent

PREVIOUS INSCRIPTION: BACK: "Summer Faire 1979 / July 7, 1979 / Backed Goods booth / Docents waiting on customers / are: Mary Wigmore & / Starving customers are : Bob De Land / Jenny Evans, Kate McKenzie / and unknown woman / Photo taken by Denise C. Melnick".

DESCRIPTION: This shows the baked goods booth at the faire. Left to right are Mary, Bob, Jenny, ?, and Kate. This is on the back of the Museum. The plant sale is in the background.

NOTE:

CAT. R.S. De Land
TYPE Same

DATE: Dec 9, 1991

DATE:

NEG. LOC. 137 A

90.33.6

Carpinteria Valley Museum of History

DeLAND, ROBERT SUTHERLAND

CATALOG NO.

92.16.1

SUBJECT: CARPINTERIA HISTORICAL SOCIETY - PROJECT COMMITTEE; GILMORE, DOROTHY;
BENJAMIN, HELEN; HEBEL, ANNA; De LAND, BEATRICE MICHELI; PINKERNELL, MARY ANNE (OVER)
OBJECT: Photograph TYPE: Original COLOR: Color

SIZE: 10.1 x 15 cm. (4 x 6 in.)

DATE: Aug 1987

SOURCE OF DATE: Back of photo

PHOTOGRAPHER: ~~Raymond Newbery~~ ?

DONOR: Raymond Newbery



NEG #4

CONDITION: Excellent

PREVIOUS INSCRIPTION: ACCOMPANYING SHEET: "Dorothy Gilmore / Helen Benjamin / Anna Hebel standing / Beatrice De Land standing / Mary Anne Pinkernell seated / Bob De Land standing / David Griggs / Marjorie Arozana / Louise Lusk / Clare Monarch / Beth Porter / Helen & Ray Newbery seated in / background".

DESCRIPTION: This shows a group of 13 people seated around a table on the back patio of the museum. Balloons are rising from a center bouquet of flowers .

NOTE:

CAT. R.S. De Land

DATE: June 12, 1992

TYPE Same

DATE:

92.16.1

NEG. LOC. 139D

Carpinteria Valley Museum of History

- 80.55.3 Group photo by Carp Herald behind Museum.
- 81.42.11 Photo at 1st. Holiday Fair at Museum with Mayla Sandbeck & Gerry Dunlop
- 81.46.29 Photo at Museum open house Dec 13, 1981 with Clara Monarch & Jenny Annear
- 81.49.1 Photo in color of museum docents taken behind the museum Oct 1981
- 82.59.6.1 & .2 Photo of Virginia at museum (Last photo taken of her before her death.)
for card with photos see: "HISTORICAL SOCIETY - MUSEUM EXHIBITS
(Christmas seals)".
- 82.46.3 Photo at Docent Potluck at home of Angelo Granaroli, Sept 5, 1982 For card
with photo see: "MOXNESS, DEE".
- 82.51.15 Photo at 1982 Hist. Soc. Annual Mtg. for card with photo see: "HISTORICAL
SOCIETY - 1982 ANNUAL MEETING"
- 82.51.23 Photo at Carp Hist. Soc. 1982 annual Mtg. For card with photo see:
"HISTORICAL SOCIETY - 1982 ANNUAL MEETING".

CLUBS AND ORGANIZATIONS (Carpinteria

Women's Club), SOCIAL OCCASIONS (1978

SUBJECT(S): Annual Women's Club Garden Party), PEOP- CATALOG NO.:

79.15.6

LE (DeLand, Virginia W.; Christensen, Eunice; Hudgings, Ava)OBJECT: 35 mm contact print and negative___ COPY x ORIGINAL ___ SLIDE ___ OTHER (EXPLAIN _____)___ COLOR x BLACK & WHITE ___ SEPIA ___ OTHER (EXPLAIN _____)SIZE: 35 mm contact printDATE: August, 1978SOURCE OF DATE:

Robert S. DeLand

PHOTOGRAPHER: Robert S. DeLandDONOR: Robert S. DeLandCONDITION: goodPREVIOUS INSCRIPTION: noneDESCRIPTION: The Harvest Table. Three women stand around it (two are on one side; the third is on the other. The table is laden with food. A dark haired woman at the right wears a dark blouse with white poka-CAT.: R.S. DeLand DATE: 3/31/79

dots. At the left, one woman wears

*NOTE: a floral print dress; her com-TYP.: B.C. Melnick DATE: 6/25/79

panion where a gray blouse and white slacks. They are from left to right: Virginia Wright DeLand, Eunice Christensen and Mrs. John C. (Ava) Hudgings.

SUBJECT(S): HISTORICAL SOCIETY (1978 Summer Faire) CATALOG NO.: 79.15.14

PEOPLE (DeLand, Mrs. Robert (Virginia); Whittaker, Betty)

OBJECT: 35 mm contact print and negative



___ COPY X ORIGINAL ___ SLIDE ___ OTHER (EXPLAIN _____)

___ COLOR X BLACK & WHITE ___ SEPIA ___ OTHER (EXPLAIN _____)

SIZE: 35 mm contact print

DATE: July 8, 1978

SOURCE OF DATE: Robert S. DeLand

PHOTOGRAPHER: Robert S. DeLand

DONOR: Robert S. DeLand

CONDITION: Two good

PREVIOUS INSCRIPTION: none

DESCRIPTION: Two women at table. The table is covered with fruit, bottles, and mats. One woman is standing; she is also working with something in her hands. The CAT.: R.S. DeLand DATE: 7/31/78

other woman is seated in a lawn TYP.: D.C. Melnick DATE: 6/25/79

*NOTE: chair. Her face is turned toward the camera. A tall bush is at their left. In the upper right corner, a portion of an umbrella is visible...

DeLAND, VIRGINIA WRIGHT

SUBJECT(S): CARPINTERIA HISTORICAL SOCIETY - Summer Faire
PEOPLE - DeLAND, VIRGINIA

CATALOG NO.: 80.1.3

OBJECT: PEOPLE - McKay, BOBBETTE BATES
Photograph TYPE: Original COLOR:

Neg. # 42

B & W.

SIZE: 8.9 X 12.5 cm.

DATE: July 7, 1979 SOURCE OF DATE: Date of Faire

PHOTOGRAPHER: Robert S. DeLand

DONOR: Carp. Hist. Society

CONDITION: Excellen t



PREVIOUS INSCRIPTION: BACK: "Virginia DeLand (left) and Bobette McKay (right) working on 1979 Summer Faire Fruit Stick booth July 1979 Carp. Museum".

DESCRIPTION: This shows Virginia and Bobette standing behind a table. There is fruit on the table and the fringe of an umbrella above them.

NOTE:

CAT. R.S. DeLand DATE: 1-18-1980

TYP: R.S. DeLand DATE: 1-18-1980

De LAND, VIRGINIA DARE WRIGHT

CARPINTERIA HISTORICAL SOCIETY - Summer Faire

SUBJECT(S): PEOPLE - DeLAND, VIRGINIA
PEOPLE - McKAY, BOBETTE BATES

CATALOG NO.: 80.1.12

Neg # 35

OBJECT: Photograph TYPE: Original COLOR: B & W

SIZE: 9 X 12.5 cm.

DATE: July 7, 1979

SOURCE OF DATE: Date of Faire



PHOTOGRAPHER: Robert S. DeLand

DONOR: Carp. Hist. Soc.

CONDITION: Excellent

PREVIOUS INSCRIPTION: BACK: "Virginia DeLand (l) and Bobette McKay (r) working on Fruit Stick booth at 1979 Summer Faire."

DESCRIPTION: This shows Virginia and Bobette behind a table with fruit on it. Virginia is wearing a short apron and is eating and Bobette is wearing a long apron. The Museum is in the background.

NOTE:

CAT. R.S. DeLand DATE: 1-21-1980

TYP: R.S. DeLand DATE: 1-21-1980

DeLAND, VIRGINIA WRIGHT

SUBJECT: CARPINTERIA HISTORICAL SOCIETY; SUMMER PROGRAMS;
PEOPLE - DeLAND, VIRGINIA WRIGHT; HEBEL, CATALOG NO.: 80.55.4
ANNA NYGREN.

OBJECT: Photograph TYPE: 1/2 tone screen COLOR: B&W

SIZE: 9.6 X 13 cm.

DATE: August 1980 SOURCE OF DATE: RSD

PHOTOGRAPHER: Carp Herald

DONOR: Carpinteria Herald

CONDITION: Excellent

PREVIOUS INSCRIPTION: None



DESCRIPTION: This shows Virginia watching Anna work on the adobe house that was built by the 1980 summer class for use as a museum exhibit. This is to a scale of 1" to 1'. This on the back porch of the Carpinteria museum.

NOTE:

NEG 912

CAT: RSDeLand DATE: 11-24-1980

TYP: Same DATE:

DeLAND, VIRGINIA DARE WRIGHT

SUBJECT: PEOPLE - DeLAND, VIRGINIA WRIGHT

CATALOG NO.: 81.19.3

OBJECT: Photographic TYPE: Original COLOR: B & W
neg.

SIZE: 35 mm Neg.

DATE: July 30, 1980 SOURCE OF DATE: RSD

PHOTOGRAPHER: Robert S. DeLand DONOR: Robert S. DeLand

CONDITION: Excellent

PREVIOUS INSCRIPTION: None



DESCRIPTION: This shows Virginia wearing glasses. Her hair is wavy. She is wearing a flowered blouse.

NOTE:

CAT: RSDeLand DATE: 5-3-1981
TYP: Same DATE:

De LAND, VIRGINIA WRIGHT

CATALOG NO. 90.27.1 *Not 28*

SUBJECT: HISTORICAL SOCIETY - DOCENTS; De LAND, ROBERT S.; Mc KAY, BOBETTE;
De LAND, VIRGINIA W.; JOHNSON, SADIE HALES; BENJAMIN, HELEN; Mc LEOD, EDNA; (OVER)
OBJECT: Photograph TYPE: Original COLOR: Color

SIZE: 8.8 x 12.8 cm. (3½ x 5 in.)

DATE: Aug or Sept 1981 SOURCE OF DATE: Enclosed sheet.

PHOTOGRAPHER: R.S. De Land

DONOR: R.S. De Land

CONDITION: Excellent



PREVIOUS INSCRIPTION: ENCLOSED SHEET: "FRONT ROW LEFT TO RIGHT: / Robert De Land, Bobette McKay, Virginia De Land, Sadie / Johnson, Helen Benjamin, Edna McLeod, Beverly Schroeder, / Anita Lewis and Jeannette Annear. / SECOND ROW: / Tom Lewis, Viv. Homan, Trudy Rene, Claudine Wulbrandt, / Dorothy Gilmour, Marg. Hosinski, Rosemary Brown, Clara Monarch, / (OVER)

DESCRIPTION: This shows most of the docents at the time that the photo was taken. For those missing see 90.27.2. The docents are standing in front of the Olive tree in back of the Museum before the Wing was added. There are 33 women and 4 men.

NOTE:

CAT. R. S. De Land DATE: May 7, 1990

TYPE Same.

DATE:

NEG. LOC. 131D

90.27.1

DeeLa TORRE, PETE

82.33.3 Photo of the Lemon Packing House employees July 1949. For card with photo see:
"BUSINESS - CARPINTERIA LEMON ASSN."

DEMAREE, DORIS

OBJECT(S): PEOPLE: (Ogan, Reginald; et. al.)

CATALOG NO.: 00.1078

SCHOOL: CARPINTERIA H.S.; CLASSES (Carp. H.S. GRADS.)

OBJECT: photograph



___ COPY X ORIGINAL ___ SLIDE ___ OTHER (EXPLAIN _____)

___ COLOR X BLACK & WHITE ___ SEPIA ___ OTHER (EXPLAIN _____)

SIZE: 17.8 x 23 cm

DATE: June 1936.

SOURCE OF DATE: Reginald T. Ogan

PHOTOGRAPHER: ---Unknown

DONOR: Reg Ogan

CONDITION: Good

PREVIOUS INSCRIPTION: BACK: "1. Lucy Upson, A.S. Secretary, went to Stanford 2. Arleen Thurmond, Orator, went to U. of Oregon 3. Elizabeth McKenzie, (continued on back)

DESCRIPTION: A group of high school graduates poses on the steps of building. Double doors are open behind them. The boys are in suits; the girls wear dresses and hats.

CAT.: R.S. DeLand

DATE: 12/29/78

*NOTE:

TYP.: D.C. Melnick

DATE: 5/24/79

DEMAREE, DORIS

CATALOG NO.:

87.9.1

SUBJECT: SCHOOLS - CARPINTERIA UNION GRAMMAR & HIGH SCHOOL; SCHOOL CLASSES
FILE - MEISENHEIMER, FRANK; BLISS, GEORGE; SWITZER, JACK; MEISENHEIMER, TALMAGE (OVER)
SUBJECT: Photograph TYPE: Original COLOR: B & W

SIZE: 9.3 x 23.8 cm. (3 1/2 x 9 3/8 in.)

DATE: 1931 or 32

SOURCE OF DATE: Mary Alice Coffman

PHOTOGRAPHER: The Burts, Covina CA

DONOR: Mary Alice Coffman

CONDITION: Fair - Faded & Stained.

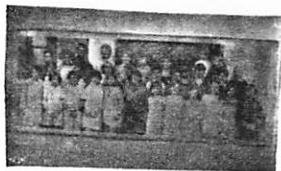

PREVIOUS INSCRIPTION: BACK: "Frank Meisenheimer Geo. Bliss Jack Switzer Talmage
Meisenheimer James Hendy Reggie Ogan Senteney Bud White Frank W. Garard (?) George
Coffman Annabel White Lucy Upson Doris Demaree Elizabeth McKensie Adele Rock"(Over)

DESCRIPTION: This a class photo of about 30 children about 10 to 12 years old. They are
standing on the porch of a school. This is probably one of the last classes in the old
Union Grammar and High School.

NOTE:

CAT.R.S.DeLand

DATE 5-4-87

TYPE Same

DATE

Neg.Loc. 120 A

87.9.1

Carpinteria Valley Museum of History

DEMAREE, PATTY

CATALOG NO.: 00.411

SUBJECT: PEOPLE - SENTENEY, MARGARET; SMITH, Jr.; COFFMAN, MARY ALICE HEBEL; EVANS, FLEURETTE BATES; OSTERMAN, JUNE; DEMAREE, PATTY; NICH, NINA MILLER; WALL, SHIRLEY; (OVER)
OBJECT: Photograph TYPE: Original COLOR: B & W

SIZE: 12.2 x 17.9 cm (4 3/4 x 6 3/4 in)

DATE: ~~1929~~ 1931 SOURCE OF DATE: Mary Alice H. Coffman (LA REVISTA)

PHOTOGRAPHER: Unknown

DONOR: Olive Senteney

CONDITION: Good - some fade

PREVIOUS INSCRIPTION: BACK: "Senteney/ Mary Alice Hebel / Marg Senteney / Patty Demaree / Lila". ATTACHED CARD: "TOP ROW 2nd Jr. Smith, 6 Margaret Senteney, ROW 2: 4 Mary Alice Hebel Coffman, 5 Fleurette Bates Evans, 7 June Osterman, ROW 3: 3 Patty Demaree, XXXXXXXX" (OVER)

DESCRIPTION: This is a group picture of children sitting in rows. They are about eight years old. There are some trees behind them. There are 29 children. This is at the Carpinteria Union Grammar and High School.

NOTE:

Original Card by RSD 3-25-78
CAT. R.S.DeLand DATE 4-1-87
TYPE Same DATE
Orig. Typiat: J. Annear 5-19-78

NEG.LOC. 34E

Carpinteria Valley Museum of History

00.411



DENT, BABE

CATALOG NO. 92.33.11

SUBJECT: JATTA, ELMER; TICO, "BOY"; DENT, BABE; VENIGAS, BUD; ROMERO, JUAN;
FARMS & RANCHES - DABNEY.

OBJECT: Photograph loaned TYPE: Original COLOR: B & W.

1/2 0
//



SIZE: Copy 35 mm.

DATE: Circa 1930's

SOURCE OF DATE: Estimate R.S.D.

PHOTOGRAPHER: Unknown

DONOR: Bud Botello. Loaned for copy
by Jonathan Brown.

CONDITION: Copy Excellent

PREVIOUS INSCRIPTION: ACCOMPANYING SHEET: "'Elmer Jatta, 'Boy' Tico, Babe Dent, Bud Venigas, Juan Romero. / Dabney Corral.'".

DESCRIPTION: This shows five people on horseback inside a corral. Trees are in the background.

NOTE:

CAT. R.S. De Land

DATE: Oct 19, 1992

TYPE Same

DATE:

NEG. LOC. 140A

92.33.11

Carpinteria Valley Museum of History

DEWEY, INEZ

82.44.2 Photo at Historical Society Barbecue. For card with photo see: "KENDRICK,
LAURIE".

DIAZ, JULIA

82.33.3 Photo of Lemon Packing House employees July 1949. For card with photo see:
 "BUSINESS - CARPINTERIA LEMON ASSN."

CATALOG NO. 2002.9.5

SUBJECT: CARPINTERIA - CITY HALL DEDICATION; PEOPLE: DIBBLE, CHARLES

OBJECT: Photograph TYPE: COLOR:

SIZE: 17.2x25.4cm (6.75x10")

DATE: 1/11/75 SOURCE OF DATE: Separate Note

PHOTOGRAPHER: Steve Malone DONOR: City Hall

CONDITION: Fair, some staining

PREVIOUS INSCRIPTION: (Back) News-Press photo/By Steve Malone Jan 11 1975

DESCRIPTION: Five people are seated on the steps of City Hall while another man is speaking from the podium. He has his right arm raised.

NOTE: CAT. H.Zittel DATE: 4/02
 TYPE MLH DATE: 4/02

NEG. LOC. 171-C



Carpinteria Valley Museum of History

SUBJECT(S): PEOPLE (Dice, Helen Dane)

CATALOG NO.: 72.4.4

OBJECT: photograph

___ COPY X ORIGINAL ___ SLIDE ___ OTHER (EXPLAIN _____)

___ COLOR X BLACK & WHITE ___ SEPIA X OTHER (EXPLAIN silk finish)

SIZE: 8.9 x 12.8 cm.

DATE: 1962

SOURCE OF DATE: see back of photograph

PHOTOGRAPHER: ---

DONOR: Reginald Ogan

CONDITION: Good. Stains at lower left.

PREVIOUS INSCRIPTION: BACK: "Helen Dane Dice/1962/ daughter of Stella Treloar/Dice"

DESCRIPTION: Portrait of woman with short, gray curly hair. She is smiling. She wears a striped blouse and glasses.

.CAT.: R.S. DeLand DATE: 9/5/78

*NOTE:

TYP.: D.C. Melnick DATE: 5/22/79



DICE, PHILLIP
SUBJECT(S): PEOPLE (Phillip Dice), SPORTS (Fishing) CATALOG #: 70.9.75

OBJECT: photo

COPY xx ORIGINAL SLIDE OTHER (EXPLAIN) _____

xx COLOR BLACK & WHITE SEPIA OTHER (EXPLAIN) _____

SIZE: 8.9 x 8.9 cm.

DATE: 8-1966 SOURCE OF DATE: back of photo

PHOTOGRAPHER: --- DONOR: Gertrude Rennie, Gilbert & Elmer Martin

CONDITION: Excellent: scratched.

PREVIOUS INSCRIPTIONS: Back: "Philip Dice" "Aug. 1966" "Stella Dane's" "grandson"
"Helen Dane Dice's son"

DESCRIPTION: This shows a man 16-18 with a large fish (albacore?) held in both hands. He has dark hair, short. His shirt is dark and his pants are light. He is in a boat because the ocean is behind him. There is a railing and in the foreground is an orange square item.

* NOTE: Martin-Treloar family file.

CAT.: R. DeLand DATE: 8-15-1978

TYP.: K. Rigali DATE: 2-14-1979



DICKENSON, ~~THE~~ AMELIA

-1-

81.43.5 Photo with Lua Rosamond circa 1858. For card with picture see: ~~THURMOND~~,
LUA ROSAMOND DICKENSON.

DICKENSON, AMELIA JULIA (GWYN)

CATALOG NO.: 1985.39.1

Neg. #5

SUBJECT: GWYN, MARY CAROLINE DICKENSON; THURMOND, LUA ROSAMOND DICKENSON;
GWYN, AMELIA JULIA DICKENSON

OBJECT: Photograph loaned TYPE: Copy COLOR: Orig. sepia, copy B & W
for copy

SIZE: Orig. 9.7 X 15.5 cm. (3 3/4 X 6 in) copy 3R

DATE:

SOURCE OF DATE:

PHOTOGRAPHER: Unknown

DONOR: Lua Safwenberg



CONDITION: Excellent

Julia Harrison Dickinson.

PREVIOUS INSCRIPTION: BACK: "Daughters of James Dickinson - & - ~~MARY CAROLINE DICKINSON~~
1. Mrs Richard Ransome Gwyn. (Mary Caroline Dickinson) 2. Mrs. John Richard Thurmond.
(Lua Rosamond Dickinson) 3. Mrs. Thomas Gwyn (Amelia Julia Dickinson)"

DESCRIPTION: This is a photo of the busts of three women who appear to be in their 40s
Their dresses are dark with high white collars. The two at the right have brooches at
their throats.

NOTE:

CAT. R.S.DeLand DATE Dec 11, 1985

TYPE Same DATE

Neg. Loc. 117G
NEG LOC 117G

85.39.1

Carpinteria Valley Museum of History

DICKENSON, ELLEN WHITE (THURMOND)

CATALOG NO. 93.7.3

SUBJECT: THURMOND, GIDEON EDWARD; THURMOND, ELLEN WHITE DICKENSON; THURMOND, JOHN
RICHARD; THURMOND, LUA ROSAMOND DICKENSON; FRANKLIN, MESHAK ABEDNEGO; DICKENSON, NANCY B.
OBJECT: Photograph TYPE: Copy COLOR: B & W

NEG
4

SIZE: 10 x 12.4 cm. (4 x 6 in.)

DATE: Circa 1969 - 70

SOURCE OF DATE: Claire Roberts

PHOTOGRAPHER: Unknown

DONOR: Claire Thurmond Roberts



CONDITION: Excellent

PREVIOUS INSCRIPTION: BACK: "Gideon Edward Thurmond / Ellen Dickenson / John Richard
Thurmond / Lua Rosamond Dickenson Thurmond / Meshak Franklin / Nancy Dickenson / Photo
in San Francisco / 1869 - 70".

DESCRIPTION: This shows four couples when they arrived by train in San Francisco. They
came by train just after the Civil War. This is a studio portrait with three standing and
three sitting. The men are wearing suits and the women (Sisters) are all wearing high
necked dresses.

NOTE:

CAT. R.S. De Land

DATE: Mar 11, 1993

TYPE Same

DATE:

NEG. LOC. 141G

93.7.3

Carpinteria Valley Museum of History

00.929

- 81.43.1 Photo With husband and children on front steps of her home. For card with photo see: UPSON, BLANCHE THURMOND.
- 81.43.4 Photo with friends in Colorado. For card with photo see: FRANKLIN, NANCY
- 81.43.5 Photo with Bailie circa 1858. For card with photo see: THURMOND, LUA ROSAMOND D.

DICKENSON, LUA ROSAMOND (THURMOND)

CATALOG NO.: 1985.39.1

Neg. #5

SUBJECT: GWYN, MARY CAROLINE DICKENSON; THURMOND, LUA ROSAMOND DICKENSON;
GWYN, AMELIA JULIA DICKENSON

OBJECT: Photograph loaned TYPE: Copy COLOR: Orig. sepia, copy B & W
for copy

SIZE: Orig. 9.7 X 15.5 cm. (3 3/4 X 6 in) copy 3R

DATE:

SOURCE OF DATE:

PHOTOGRAPHER: Unknown

DONOR: Lua Safwenberg



CONDITION: Excellent

PREVIOUS INSCRIPTION: BACK: "Daughters of James Dickinson - & - Julia Harrison Dickinson
~~XXXXXXXXXXXX~~

1. Mrs Richard Ransome Gwyn. (Mary Caroline Dickinson) 2. Mrs. John Richard Thurmond.
(Lua Rosamond Dickinson) 3. Mrs. Thomas Gwyn (Amelia Julia Dickinson)"

DESCRIPTION: This is a photo of the busts of three women who appear to be in their 40s
Their dresses are dark with high white collars. The two at the right have brooches at
their throats.

NOTE:

CAT. R.S.DeLand DATE Dec 11, 1985
TYPE Same DATE

Neg. Loc. 117G

NEG LOC 117G

Carpinteria Valley Museum of History

85.39.1 ~

DICKENSON, LUA ROSAMOND (THURMOND)

CATALOG NO.:

1985.39.2

SUBJECT: PEOPLE - THURMOND, LUA ROSAMOND DICKENSON; WRIGHT, SALLIE
DICKENSON GWYN; WRIGHT, JULIA (center)

Neg #6

OBJECT: Photograph TYPE: copy COLOR: Orig sepia copy B & W

SIZE: Orig. 9.7 X 14.7 cm. (3 7/8 X 5 3/4 In) Copy 3R

DATE: Circa 1870 - 80 SOURCE OF DATE: RSD.

PHOTOGRAPHER: Cooks, Santa Barbara DONOR: Lua Safwenberg

CONDITION: Original & copy Excellent

PREVIOUS INSCRIPTION: FRAON: "COOK'S" BACK: "1. left. Lua Rosamond Dickensenson Thurmond
2. center. Julia Wright. 3. Sallie Dickenson Gwyn Wright (Married Hugh Gwynn - died -
Married Hugh Wright."

DESCRIPTION: This is a photo of two women with a young girl between them. The woman at
left is wearing a large brooch with a photo of the young girl in it. She is also wearing a
corsage. All three are wearing high collared dresses of a dark color.



NOTE:

CAT. R.S.DeLand

DATE Dec 11, 1985

TYPE Same

DATE

Neg. Loc. 117G

NEG Loc. 117G

85.39.2

Carpinteria Valley Museum of History

DICKENSON, LUA ROSAMOND (THURMOND)

SUBJECT: THURMOND, LUA ROSAMOND DICKENSON

CATALOG NO. 93.7.1

OBJECT: Photograph

TYPE: Copy

COLOR: B & W

SIZE: 10 x 15.3 cm. 4 x 6 in.

DATE: Unknown

SOURCE OF DATE:

PHOTOGRAPHER: Unknown

DONOR: Claire Thurmond Roberts



NEG 47

CONDITION: Excellent

PREVIOUS INSCRIPTION: BACK: "Mrs. Lua Rosamond Thurmond".

DESCRIPTION: This shows a bust portrait of a woman of about 50 years old. She is wearing a dark blouse or sweater. She has a lace collar & dicker with a brooch at the throat.

NOTE:

CAT. R.S. De Land

DATE: Mar 4, 1993

TYPE Same

DATE:

93.7.1

NEG. LOC. 142A

Carpinteria Valley Museum of History

DICKENSON, LUA ROSAMOND (THURMOND)

CATALOG NO. 93.7.3

SUBJECT: THURMOND, GIDEON EDWARD; THURMOND, ELLEN WHITE DICKENSON; THURMOND, JOHN
RICHARD; THURMOND, LUA ROSAMOND DICKENSON; FRANKLIN, MESHAK ABEDNEGO; DICKENSON, NANCY B.
OBJECT: Photograph TYPE: Copy COLOR: B & W

NEG
4



SIZE: 10 x 12.4 cm. (4 x 6 in.)

DATE: Circa 1969 - 70 SOURCE OF DATE: Claire Roberts

PHOTOGRAPHER: Unknown DONOR: Claire Thurmond Roberts

CONDITION: Excellent

PREVIOUS INSCRIPTION: BACK: "Gideon Edward Thurmond / Ellen Dickenson / John Richard
Thurmond / Lua Rosamond Dickenson Thurmond / Meshak Franklin / Nancy Dickenson / Photo
in San Francisco / 1869 - 70".

DESCRIPTION: This shows four couples when they arrived by train in San Francisco. They
came by train just after the Civil War. This is a studio portrait with three standing and
three sitting. The men are wearing suits and the women (Sisters) are all wearing high
necked dresses.

NOTE:

CAT. R.S. De Land
TYPE Same

DATE: Mar 11, 1993
DATE:

NEG. LOC. 141G

93.7.3

Carpinteria Valley Museum of History

DICKENSON, MARY CARLOLINE (GWYN)

CATALOG NO.: 1985.39.1

Neg. #5

SUBJECT: GWYN, MARY CAROLINE DICKENSON; THURMOND, LUA ROSAMOND DICKINSON;
GWYN, AMELIA JULIA DICKENSON

OBJECT: Photograph loaned TYPE: Copy COLOR: Orig. sepia, copy B & W
for copy

SIZE: Orig. 9.7 X 15.5 cm. (3 3/4 X 6 in) copy 3R

DATE:

SOURCE OF DATE:

PHOTOGRAPHER: Unknown

DONOR: Lua Safwenberg



CONDITION: Excellent

PREVIOUS INSCRIPTION: BACK: "Daughters of James Dickinson - & - Julia Harrison Dickinson
1. Mrs Richard Ransome Gwyn. (Mary Caroline Dickinson) 2. Mrs. John Richard Thurmond.
(Lua Rosamond Dickinson) 3. Mrs. Thomas Gwyn (Amelia Julia Dickinson)"

DESCRIPTION: This is a photo of the busts of three women who appear to be in their 40s
Their dresses are dark with high white collars. The two at the right have brooches at
their throats.

NOTE:

CAT. R.S.DeLand DATE Dec 11, 1985
TYPE Same DATE

Neg. Loc. 117G
NEG. LOC. 117G

Carpinteria Valley Museum of History

85.39.1

DICKENSON, NANCY B.

CATALOG NO. 93.7.3

SUBJECT: THURMOND, GIDEON EDWARD; THURMOND, ELLEN WHITE DICKENSON; THURMOND, JOHN
RICHARD; THURMOND, LUA ROSAMOND DICKENSON; FRANKLIN, MESHAK ABEDNEGO; DICKENSON, NANCY B.
OBJECT: Photograph TYPE: Copy COLOR: B & W

SIZE: 10 x 12.4 cm. (4 x 6 in.)

NEG
4

DATE: Circa 1969 - 70

SOURCE OF DATE: Claire Roberts

PHOTOGRAPHER: Unknown

DONOR: Claire Thurmond Roberts

CONDITION: Excellent



PREVIOUS INSCRIPTION: BACK: "Gideon Edward Thurmond / Ellen Dickenson / John Richard
Thurmond / Lua Rosamond Dickenson Thurmond / Meshak Franklin / Nancy Dickenson / Photo
in San Francisco / 1869 - 70".

DESCRIPTION: This shows four couples when they arrived by train in San Francisco. They
came by train just after the Civil War. This is a studio portrait with three standing and
three sitting. The men are wearing suits and the women (Sisters) are all wearing high
necked dresses.

NOTE:

CAT. R.S. De Land
TYPE Same

DATE: Mar 11, 1993
DATE:

NEG. LOC. 141G

93.7.3

Carpinteria Valley Museum of History

DIEHL, DOROTHY

SUBJECT: PEOPLE - DIEHL, DOROTHY
PEOPLE - SCHWEIZER, JACK

CATALOG NO.: 70.4.8

OBJECT: Photograph TYPE: Original COLOR: B & W

SIZE: 14.4 X 20.8 cm.

DATE: May 1919 SOURCE OF DATE: Back of photo

PHOTOGRAPHER: ? DONOR: Guelda M. Schweizer

CONDITION: Good



PREVIOUS INSCRIPTION: BACK: "Dorothy Diehl -(daughter of Maude and William Diehl) holding Jack Schweizer". "May 1919". "5 5/8 - 8 1/8".

DESCRIPTION: This shows a girl aged 20-30 holding a baby aged 10 mo. - 1 ½ years old. The girl is standing in a yard in front of shrubbery. She is wearing a long sleeve blouse knit, over a skirt. She is wearing white shoes and stockings.

NOTE:

CAT: RSDeLand DATE: 4-1-1979
TYP: RSDeLand DATE: 8-19-1980

DIEHL, J.L.

SUBJECT(S): PEOPLE (Diehl, J.L)

CATALOG NO.: 00.1076b

OBJECT: photograph

photograph not copied. See 00.1076a
for this photo; it is on back of it.

___ COPY X ORIGINAL ___ SLIDE ___ OTHER (EXPLAIN _____)

___ COLOR X BLACK & WHITE ___ SEPIA ___ OTHER (EXPLAIN _____)

SIZE: 17.5 x 23.9 cm

DATE: May 7, 1924

SOURCE OF DATE:

See photo

PHOTOGRAPHER: ?? Nit, N.Y.

DONOR:

Reg Ogan

CONDITION: Fair. Yellowed. Glued to black paper.

PREVIOUS INSCRIPTION:

FRONT: "To My Friends/Ralph and Edna /From man what am/ J.L.Diehl/

May 7, 1924

DESCRIPTION:

This is a young man age 22-30 with short wavy hair. He is dressed in a
tuxedo. He holds a banjo.

.CAT.: R.S. DeLand DATE: 12/29/78

*NOTE:

TYP.: D.C. Melnick DATE: 5/23/79

82.39.1.L

Carpinteria Valley Museum of History

DIMMICK

70.1.27

70.3.36

00.12.09

DIMMICK, MABLE

SUBJECT(S): PEOPLE (Mable Dimmick)

CATALOG #:

00.563

OBJECT: photo

COPY xxORIGINAL SLIDE OTHER (EXPLAIN) _____

COLOR BLACK & WHITE xxSEPIA OTHER (EXPLAIN) _____

SIZE: Print oval 6.8 x 13.5 cm. Mat 15 x 22.5 cm.

DATE: ca 1890 SOURCE OF DATE: Estimate

PHOTOGRAPHER: A.H. Slade, Ventura DONOR: ---

CONDITION: Good, mat stained.

PREVIOUS INSCRIPTIONS: Back: "Mable Dimmick".

DESCRIPTION: This is a front view of a young girl, age ca 18-25 from the waist up. She is wearing a white lacy and embroidered blouse. Her hair is brown and is pulled up to the back of her head.



* NOTE:

CAT.R. DeLand DATE: 2-14-78

TYP.: J. Annear DATE: 6-27-78

DIMMICK, MILTON

CATALOG NO. 90.17.1

SUBJECT: DIMMICK, MILTON

OBJECT: Photograph

TYPE: Copy

COLOR: B & W

SIZE: 8.8 x 12.4 cm.

DATE: Aug 28, 1874

SOURCE OF DATE: Back of Photograph

PHOTOGRAPHER: Unknown

DONOR: Duncan Abbott



CONDITION: Copy Excellent

PREVIOUS INSCRIPTION: BACK: "Milton Dimmick 8/28/1874. ATTACHED SHEET: "---picture of Milton Dimmick who owned the property which is now Duncan's" (Abbott) "and built the house they live in in 1873. ---B.B.B." (Barbara B. Boyd)

DESCRIPTION: This is a bust of a man approximately 25 to 30 years old. He has a lot of hair parted on his left. He has a mustache, and is wearing a suit coat and a white shirt with a stripped cravat.

NOTE:

CAT. R.S. De Land

DATE: March 7, 1990

TYPE SAME

DATE:

NEG. LOC.

133 B
~~131 A~~

Carpinteria Valley Museum of History

90.17.1

DOAKS, SARAH (LEE)

70.9.77.1.ad Photo with martin & Treloar family out in a yard. For card with photo see:
 "LEE, SARAH DOAKS".

DODSON, SARAH

CATALOG NO.: 76.19.46

SUBJECT: PEOPLE - DODSON, SARAH; TOYS - WAGON, GOAT.

ANIMALS - GOAT

OBJECT: Photo TYPE: Original COLOR: B & W

SIZE: 8 X 12 cm. (3 X 4 3/4 in)

DATE: Sept 1916

SOURCE OF DATE: Back of photo

PHOTOGRAPHER: Unknown

DONOR: Catherine Candlish Clark (Priscilla)
Mrs. Arthur M. Clark

CONDITION: Good - Some fade

PREVIOUS INSCRIPTION: BACK OF PHOTO: "My dear little Sarah Dodson Sept. 1916--"



DESCRIPTION: This shows a girl about 5 or six yrs old sitting on a seat in a small wagon. It is harnessed to a Goat. The front wheels of the wagon are small so that they can turn and the rear wheels are much larger. The girl is holding the reins of the goat. She has hair ribbons on each side of her head and seems to be dressed in a white dress.

NOTE:

CAT. R.S. DeLand DATE Oct 11, 1982
TYPE Same DATE

Negative location: 114 A Carpinteria Valley Museum of History

DOELL, BOB

SUBJECT(S): PEOPLE (Bob Doell)

CATALOG #: 00.558

OBJECT: photo

___ COPY xx ORIGINAL ___ SLIDE ___ OTHER (EXPLAIN) _____

___ COLOR xx BLACK & WHITE ___ SEPIA ___ OTHER (EXPLAIN) _____

SIZE: 8.4 x 10.7 cm.

DATE: --- SOURCE OF DATE: ---

PHOTOGRAPHER: --- DONOR: ---

CONDITION: Good.

PREVIOUS INSCRIPTIONS: Back: "Bob Doell" "42-8" "L163217 Polaroid".



DESCRIPTION: This is a front view of a man, age ca 25, from the waist up. He has his hand on his hip and is wearing a medium colored Banlon shirt with a plaid jacket and a watch. He has short brown hair and a receding hairline.

* NOTE:

CAT.: R. DeLand DATE: 2-9-78

TYP.: J. Annear DATE: 6-27-78

DOERR, FLORINA

CATALOG NO. 91.55.1

SUBJECT: SCHOOLS - CLASSES; SCHOOLS - CARPINTERIA UNION GRAMMAR & HIGH SCHOOL;
VELASQUEZ, TONY; SHEPARD, JOHN HENRY; BATES, PHILLIP; BAILARD, SAMMY; (OVER)
OBJECT: Photograph TYPE: Original COLOR: B & W

SIZE: Picture: 11.4 x 15.4 cm. (4½ x 6½ in.) Mat: 6½ x 8½ in.

DATE: 1924 SOURCE OF DATE: Back of photo.

PHOTOGRAPHER: T.C.W. Co. 251 Post, S.F. DONOR: Unknown



CONDITION: Excellent - corner broken

PREVIOUS INSCRIPTION: FRONT: "1174 / T.C.W.co / 251 Post / S.F." BACK: "2nd and 3rd
Grades - Mrs. Stombs, Teacher / Carpinteria Union Grammar School / 1924 / Seated on ground
1st. Row - Tony Velasquez; John Henry Shepard; Phillip Bates; Sammy Bailard; Clifford Husted;
Back 2nd row: ? ; Thelma Johnson; Lena Emerick; Florena Doerr; Jean Coles; Rosie Domingues (OVER)

DESCRIPTION: This is a view of 33 children and one teacher in front of the old Mission style school at Carpinteria Ave and Casitas Pass Road. The children are arranged in four rows. See back of photo and above for names. (OVER)

NOTE:

CAT. R.S. De Land
TYPE Same

DATE: Nov 8, 1991
DATE:

NEG. LOC. 136 C & D

91.55.1

Carpinteria Valley Museum of History

DOERR, GARY

CATALOG NO.: 89.68.1

NEG # 23

SUBJECT: SCHOOLS - CARPINTERIA UNION GRAMMAR & HIGH SCHOOL; SOCIAL - SCHOOL PLAY;
PEOPLE - BAYLOR, DENNIS; HELTMAN, MYRTLE McKNIGHT; McPHERSON, RAY; -(OVER)-
OBJECT: Photograph TYPE: Original COLOR: B & W

SIZE: 20.2 x 24.9 cm. (8 x 9 3/4 in.)

DATE: circa 1930 SOURCE OF DATE: Donor

PHOTOGRAPHER: , unknown DONOR: John Romero Jr.



CONDITION: FAIR - Creased at uppler left and lower right. Photo yellowed. Brown stains along edges.

PREVIOUS INSCRIPTION: ATTACHED ACCESSION WORK SHEET: "Wasp's Nest (Play) at Del Mar Theater". "left to right / 1. 2. Denny Baylor / 3. Myrtle Mc Knight Heltman 4. Ray Mac Pherson / 5. Emma RomeroPalush / 6. Isabel Rice Castro / 7. Cecil Talmage (OVER)-
DESCRIPTION: This is a stage setting with 15 people on it in various poses.

NOTE:

CATR. S. De Land DATE Nov 2, 1989
TYPE SAME. DATE

Neg. Loc. 131C

89.68.1

Carpinteria Valley Museum of History

DOERR, LONNIE

AGRICULTURE - LIMA BEANS

SUBJECT(S): AGRICULTURE - EQUIPMENT
PEOPLE - BAILARD, JACK & ED; DOERR, LONNIE;

CATALOG NO.: 70.5.23 *
PYSTER MR.

OBJECT: PHOTOGRAPH TYPE: ORIGINAL COLOR: SEPIA

SIZE: Picture 12 X 16.7 cm.
 Mat 16.5 X 21.5 cm.

DATE: 1914

SOURCE OF DATE: See back of 79.61.2

PHOTOGRAPHER: ?

DONOR: Billie Tobey

CONDITION: Fair - Faded, dirt spots on front. Back of mat stained and spotted.

PREVIOUS INSCRIPTION: BACK: "Bean Thrashing picture?".

DESCRIPTION: See 79.125.1 for description

NOTE: See Also 62.2.5.12, 74.10.5.5, 79.61.2 and 79.125.1

70.9.59 , 70.5.23

CAT. R.S. DeLand DATE: 12.13.1979

TYP: R.S. DeLand DATE: 12-13-1979

DOERR, LONNIE

SUBJECT(S): AGRICULTURE (Lima Beans), PEOPLE (Bail- CATALOG NO.: 79.61.2
ard, Jack; Bailard, Ed; Doerr, Lonnie; Mr. Pyster), AGRICULTURE (Equipment)
OBJECT: 35 mm contact print and negative

70.5.23



X COPY ORIGINAL SLIDE OTHER (EXPLAIN)

 COLOR X BLACK & WHITE SEPIA OTHER (EXPLAIN)

SIZE: 35 mm contact print

DATE: 1914

SOURCE OF DATE: back of post card (original from which
copy was taken)

PHOTOGRAPHER: The Albertype Co. DONOR: Nellie Ayala---loaned for copy only.
Brooklyn, N.Y.

CONDITION: Good. Coffee stain on upper right edge of original.

not Ed. Ben 1975

PREVIOUS INSCRIPTION: BACK: (Hand-written) "1914", "Jack Bailard", "Ed Bailard", "on Engine",
"Pyster standing on", "Bean Stack", "Lonnie Doerr", "on tractor" (see back of this card)

DESCRIPTION: Harvest time in Carpinteria. Scene shows tractor, engine, horse-drawn
farm wagons. Workmen with forks pitch forkfuls of lima
bean plants from one wagon into the CAT.: D.C. Melnick

DATE: 5/17/79

thresher. A pile of wood stand under

*NOTE: the tractor at left. A man
stands on pyramid of filled bean sacks at right.

TYP.: D.C. Melnick
DATE: 5/18/79

DOERR, LONNIE

AGRICULTURE - (Lima Beans) & Equipment -
PEOPLE - BAILLARD, JACK PYSTER, MR.

SUBJECT(S):

BAILLARD, ED
DOERR, LONNIE

CATALOG NO.: 79.125.1*

OBJECT: POST CARD

TYPE: ORIGINAL COLOR: B & W

NOT COPIED

SEE 79.61.2

OR 74.10.5.5

SIZE: 8.7 X 13.7 cm.

DATE: 1914

SOURCE OF DATE: Back of 79.61.2 (loaned by Nellie Ayala)

PHOTOGRAPHER: Published by The Albertype Co., DONOR: Geraldine Franklin Dunlap
Brooklyn, N.Y.

CONDITION: Fair - A semicircular stain is on right front. Left side of card is
broken.

PREVIOUS INSCRIPTION: FRONT: "Threshing Beans, Carpinteria, Santa Barbara Co., Cal".
BACK: "Published by Carpinteria Pharmacy, Carpinteria, Cal.". See also under Photog.

DESCRIPTION: Shown is tractor driving a belt driven thresher. There is a horse drawn
wagon. Men with pitchforks are throwing bean plants from wagon to thresher. Apile
of wood and a tank wagon are beside the steam driven tractor. A man stands on a large
pile of sacked beans.

*NOTE: See also 74.10.5.5 and 79.61.2

62.2.5. 12 ALSO 70.5.23

CAT. R.S. DeLand DATE: 11-30-1979

TYP: R.S. DeLand DATE: 11-30-1979

DOERR, LOUIS; LOU

00.473

00.475

60.476

78.30.68

82.22.1 Photo of Carpinteria Baseball team 1910. For card with photo see: "SPORTS -
BASEBALL".

SUBJECT: SPORTS - BASEBALL: PEOPLE - DOERR, LOU: WALL, TERRY: BAILARD, JACK:
OBJECT: Xerox of Photograph TYPE: Copy COLOR: B/W

CATALOG NO. 99.39.1

MORRIS, DICK

SIZE: 10.75 x 7" (27.4 x 17.5cm)

DATE: c. 1915-1916 SOURCE OF DATE: Donor

PHOTOGRAPHER: Unknown DONOR: Jeano Bailard

CONDITION: Good

PREVIOUS INSCRIPTION: (separate sheet) ?Lou Doerr???Terry Wall?/?Jack Bailard
Dick Morris/left to right/c. 1915-16/From Jeano Bailard

DESCRIPTION: Ten men in baseball uniforms are standing in a line and each man has his right hand on the shoulder of the man in front. Their uniforms have the letter "C" on them.

NOTE: CAT. H. Zittel DATE: 10/99
TYPE MLH DATE: 11/00

NEG. LOC. 156-F



SUBJECT: ASPHALT; OIL; PEOPLE - ROGERS, ROY; TRELOAR, BERT & BEN;
HERN, HARRIS & JAY; BURLEY, MR.; CHAMBERS, MR.; FARRIS, MR.; &
SUBJECT: Photograph TYPE: Copy COLOR: B & W DOERR, PHIL

SIZE: 17.5 X 24 cm. (6 7/8 X 9 3/8 in on 8 X 10 in paper)

NOT COPIED ~~XX~~
ON 35 mm.

DATE: Circa 1908⁺

SOURCE OF DATE: Margaret Taggart

PHOTOGRAPHER: Unknown

DONOR: Margaret Taggart

CONDITION: Copy Good - three docks and bent corner. Original Stained and slightly faded.

PREVIOUS INSCRIPTION: BACK: "Asphalt Mine/ Ray Rogers/ Bert & Ben Treloar/ Harris & Jay ??rn/ Mr. Burley/ Mr. Chambers/ Mr. Farris/ Mr. Phil Doerr" in pencil:

DESCRIPTION: This shows a panorama shot of the inside of a shed with thirty five men standing and sitting. A large bucket is hanging from a chain hoist and a wheelbarrow and a wooden barrell are at the right. Most of the men are wearing hats or caps. This shed is the asphalt plant located on the beach at state beach adjacent to where the Cerca del mar was.

NOTE:

CAT. R.S.DeLand DATE May 31, 1985
TYPE Same DATE

CATALOG NO. 98.5.15

SUBJECT: FARM and RANCH - FITHIAN,RANCH; ROMERO, JOHN: DOMINGUEZ, FRED:
OBJECT: Photograph TYPE: Snapshot COLOR: B/W TWITCHELL, LEONARD
SIZE: Unrecorded
DATE: 1935 SOURCE OF DATE: Separate Note
PHOTOGRAPHER: Unknown DONOR: Loaned by John Romero Jr.
CONDITION: Good



PREVIOUS INSCRIPTION: Separate note states man on horse is Juan B. Romero.
Fred Dominguez, Leonard Twitchell, dog "Jack".

DESCRIPTION: A man sits on a black horse. Two other men with their backs toward camera are looking down. Dead steer is at left and a dark dog next to tree on right.

NOTE: CAT. H. Zittel DATE: 3/99
TYPE MLH DATE: 3/99
NEG. LOC. 150-C



SUBJECT: DOMINGUEZ, FRED

OBJECT: Photograph TYPE: Snapshot COLOR: B/W

SIZE: Unrecorded

DATE: 1935 SOURCE OF DATE: Written on picture

PHOTOGRAPHER: Unknown DONOR: Loaned by John Romero, Jr.

CONDITION: Good

PREVIOUS INSCRIPTION: (Bottom of photo) Fred, July 1935

DESCRIPTION: A man sitting on a horse. Open barn door at right.

NOTE:

CAT. H. Zittel

DATE: 3/99

TYPE MLH

DATE: 3/99

NEG. LOC. 150-C

DOMINGUEZ, NELLIE

CATALOG NO. 91.55.1

SUBJECT: SCHOOLS - CLASSES; SCHOOLS - CARPINTERIA UNION GRAMMAR & HIGH SCHOOL;
VELASQUEZ, TONY; SHEPARD, JOHN HENRY; BATES, PHILLIP; BAILARD, SAMMY; (OVER)
OBJECT: Photograph TYPE: Original COLOR: B & W

SIZE: Picture: 11.4 x 15.4 cm. (4½ x 6½ in.) Mat: 6½ x 8½ in.

DATE: 1924 SOURCE OF DATE: Back of photo.

PHOTOGRAPHER: T.C.W. Co. 251 Post, S.F. DONOR: Unknown



CONDITION: Excellent - corner broken

PREVIOUS INSCRIPTION: FRONT: "1174 / T.C.W.co / 251 Post / S.F." BACK: "2nd and 3rd
Grades - Mrs. Stombs, Teacher / Carpinteria Union Grammar School / 1924 / Seated on ground
1st. Row - Tony Velasquez; John Henry Shepard; Phillip Bates; Sammy Bailard; Clifford Husted;
Back 2nd row: ? ; Thelma Johnson; Lena Emerick; Florena Hoerr; Jean Coles; Rosie Domingues (OVER)

DESCRIPTION: This is a view of 33 children and one teacher in front of the old Mission
style school at Carpinteria Ave and Casitas Pass Road. The children are arranged in four
rows. See back of photo and above for names. ER)

NOTE:

CAT. R.S. De Land
TYPE Same

DATE: Nov 8, 1991
DATE:

NEG. LOC. 136 C & D

91.55.1

Carpinteria Valley Museum of History

DOMINGUEZ, ROSIE

CATALOG NO. 91.55.1

SUBJECT: SCHOOLS - CLASSES; SCHOOLS - CARPINTERIA UNION GRAMMAR & HIGH SCHOOL;
VELASQUEZ, TONY; SHEPARD, JOHN HENRY; BATES, PHILLIP; BAILARD, SAMMY; (OVER)
OBJECT: Photograph TYPE: Original COLOR: B & W

SIZE: Picture: 11.4 x 15.4 cm. (4½ x 6½ in.) Mat: 6½ x 8½ in.

DATE: 1924

SOURCE OF DATE: Back of photo.



PHOTOGRAPHER: T.C.W. Co. 251 Post, S.F.

DONOR: Unknown

CONDITION: Excellent - corner broken

PREVIOUS INSCRIPTION: FRONT: "1174 / T.C.W.co / 251 Post / S.F." BACK: "2nd and 3rd
Grades - Mrs. Stombs, Teacher / Carpinteria Union Grammar School / 1924 / Seated on ground
1st. Row - Tony Velasquez; John Henry Shepard; Phillip Bates; Sammy Bailard; Clifford Husted;
Back 2nd row: ? ; Thelma Johnson; Lena Emerick; Florena Hoerr; Jean Coles; Rosie Domingues (OVER)

DESCRIPTION: This is a view of 33 children and one teacher in front of the old Mission style school at Carpinteria Ave and Casitas Pass Road. The children are arranged in four rows. See back of photo and above for names. (ER)

NOTE:

CAT. R.S. De Land
TYPE Same

DATE: Nov 8, 1991
DATE:

NEG. LOC. 136 C & D

91.55.1

Carpinteria Valley Museum of History

DONNELLY, ROBERTA

SUBJECT(S): PEOPLE (Roberta Donnelly)

CATALOG #:

00.562

OBJECT: photo

COPY XXORIGINAL SLIDE OTHER (EXPLAIN) _____

COLOR XX BLACK & WHITE SEPIA OTHER (EXPLAIN) _____

SIZE: 7.7 x 12.3 cm.

DATE: ca 1964

SOURCE OF DATE: estimate

PHOTOGRAPHER: ---

DONOR: Carpinteria Herald

CONDITION: Excellent.

PREVIOUS INSCRIPTIONS: Back: "Roberta Donnelly".



DESCRIPTION: Bust portrait of young girl with short light brown hair and bangs. She has dark brown eyes, and is wearing a sweater and a necklace. She is smiling and looking to the right of the photo.

* NOTE:

CAT.:R. DeLand DATE: 3-11-78

TYP.:J. Annear DATE: 6-23-78

DONNER, MRS.

85.3.1 Photograph in front of Summerland School. For card with information see:
 "KINNEY, MISS."

CATALOG NO. 97.17.15



SUBJECT: PEOPLE - LINDBERGH JACK CHADBOURNE: BOB DONZE

OBJECT: Photograph TYPE: Snapshot COLOR: Black/White

SIZE: 4 1/8 x 2 1/2" (10.6 x 6.5cm)

DATE: c. Late 20's SOURCE OF DATE: Based on Lindbergh

PHOTOGRAPHER: Unknown DONOR: Loaned by Hugo Bauhaus

CONDITION: Good

PREVIOUS INSCRIPTION: Note in back (LR) Lindbergh, Jack Chadbourne, Bob Donze and Ryan Monoplane given to Lindbergh by Ryan.

DESCRIPTION: Three people are facing the camera and a fourth (left) has his back toward camera. The Ryan plan SN is NX4215 is visible left.

NOTE: Picture out of focus

CAT. H. Zittel
TYPE MLH

DATE: 4/99
DATE: 4/99

NEG. LOC. 151-C

DOOP, RUSSELL

SUBJECT(S): PEOPLE (Russell Doop)

CATALOG #: 00.554

OBJECT: photo

COPY XX ORIGINAL SLIDE OTHER (EXPLAIN) _____

COLOR XX BLACK & WHITE SEPIA OTHER (EXPLAIN) _____

SIZE: 10.2 x 12.8 cm.

DATE: --- SOURCE OF DATE: ---

PHOTOGRAPHER: --- DONOR: ---

CONDITION: Excellent.

PREVIOUS INSCRIPTIONS: Back: "Russell Doop Infrared E. Carro Lane".

DESCRIPTION: This is a bust portrait of a man age ca. 35-45. He is wearing a white shirt with a sweater that has dark trim. He has graying hair.

b. 11/4/20 d. _____

* NOTE: *Chairman of the Citizens' Committee
to Incorporate Carpinteria 1964-65*

CAT.: R. DeLand DATE: 2-9-78

TYP.: J. Annear DATE: 6-27-78



DORKES, SARAH

(Lee)

See also
(Mrs. Charles J. Lee)

70.9.80.k

70.9.80.y

70.9.81.b

70.9.81.k

Photo of Charles J and Sarah Dorkes Lee

Photo of Sarah DORKES LEE

DORKES, SARAH

SUBJECT(S): PEOPLE (Sarah ~~Doaks~~ OR Sarah Dorkes CATALOG #: *70.9.80 d

Lee)
OBJECT: photo

COPY xx ORIGINAL SLIDE OTHER (EXPLAIN)

COLOR BLACK & WHITE xx SEPIA OTHER (EXPLAIN)

SIZE: 6.4 x 10.6 cm.

DATE: --- SOURCE OF DATE: ---

PHOTOGRAPHER: Mrs. E.C. Frissell DONOR: G. Rennie, Elmer and Gilbert Martin

CONDITION: Good.

PREVIOUS INSCRIPTIONS: Back: "From Mrs. E.C. Frissell, Photographer, Fort
Atkinson, Wis." On page: "Sarah Doaks Lee."

DESCRIPTION: Sarah is in an oval. She wears a button up dress with white
scalloped lace collar. Her hair is close to her head and is turning
white. Age approx. 50?



* NOTE: This is from Treloar Album 70.9.80

CAT.: R. DeLadd DATE: 4-11-78

TYP.: J. Annear DATE: 5-9-78

DORMAN, TOM

00.730 *b*

00.479 # card spells the name ~~o~~ with an N

SUBJECT: PEOPLE - DORRANCE, JOHN W. AND ESTER

OBJECT: Photograph TYPE: Copy COLOR: B/W

SIZE: 20.4 x 25.3cm (8x10")

DATE: c. 1900 SOURCE OF DATE: Estimated

PHOTOGRAPHER: Unknown DONOR: Margaret Taggart

CONDITION: Good

PREVIOUS INSCRIPTION: (Back) Mr. John W. Dorrance/Miss Esther Dorrance/They are standing on porch of/Andious home which they rented.

DESCRIPTION: This photo shows two people standing on either side of a porch. The man, left, is holding his hat. There are vines on strings growing to their right.

NOTE:

CAT. H. Zittel
TYPE MLH

DATE: 5/01
DATE: 5/01

NEG. LOC. 167-F



DOTZ, ED

00.711 B

75.22.22

75.22.23

SUBJECT(S): PEOPLE (Dotz, Ed; Canton, J.B.) CATALOG NO.: 00.711 -2

CLUBS AND ORGANIZATIONS (Carpinteria Chamber of Commerce)

OBJECT: Photograph

___ COPY X ___ ORIGINAL ___ SLIDE ___ OTHER (EXPLAIN) _____

___ COLOR X ___ BLACK & WHITE ___ SEPIA ___ OTHER (EXPLAIN) _____

SIZE: 20.5 cm x 25.5 cm

DATE: 1971

SOURCE OF DATE: See back of photograph

PHOTOGRAPHER: A.C. Roberts

DONOR: A.C. Roberts

CONDITION: Excellent



PREVIOUS INSCRIPTION: Back: "Albert C. Roberts," "5700 Via Real", "Carpinteria, California", "Phone 684-2308", "Ed Dotz --- get gavel of C ofC from JB Canton"

DESCRIPTION: Two men stand before a fringed banner. Both wear glasses. Their ages are approximately 55 to 65 years. The man on the right sports a gray suit, dark shirt and tie. The man on the left wears a light gray sports sweater, a pin-

*NOTE: striped shirt and a broad striped tie. He hands a gav- CAT.: DATE:
to the man in the gray suit. R.S. DeLand 1/17/78

Note: J.B. Canton is a former President of the Board of Directors of the Carpinteria Historical Society.

TYP.: DATE:
D.C. Melnick 4/6/79

DOTZ, ED

SUBJECT(S): PEOPLE(Pfluegerath, Mr. Kay;
Comacho, Henry; Dotz, Ed), SOCIAL OCCASIONS

CATALOG NO.: 75.22.22

OBJECT: Photograph

___ COPY X ORIGINAL ___ SLIDE ___ OTHER (EXPLAIN) _____

___ COLOR X BLACK & WHITE ___ SEPIA ___ OTHER (EXPLAIN) _____

SIZE: 20.5. cm x 25.5 cm

DATE: 1970

SOURCE OF DATE: See back of photograph

PHOTOGRAPHER: A.C. Roberts

DONOR: Albert C. Roberts

CONDITION: Excellent



PREVIOUS INSCRIPTION: Back: "1970 Arbor Day" "Mr. Kay Pfluegerath", "Henry Camacho", "Ed Dotz"

DESCRIPTION: Three men are planting a tree on Linden Avenue. Two men are crouched around the tree, holding it steady while the third man spades earth around the tree. The third man is dressed in a business suit. A pipe hangs from his mouth. He holds

*NOTE: a shovel in his hand. A wheelbarrow stands next to him. His two companions are dressed in slacks, sport-shirts and sweaters. Linden Avenue is visible in the background.

CAT.: DATE:

R.S. DeLand 1/19/78

TYP.: DATE:

D.C. Melnick 4/5/79

DOTZ, ED.

SUBJECT(S): PEOPLE: (Comacho, Henry; Doze, Ralph CATALOG NO.: 75.22.23

McDonald, Ed; Baker, Ed; Pfluegerath, Kay; Dotz, Ed) BUSINESSES (Security First National Bank

OBJECT: Photograph and The Red Vest)

Banks

ch

___ COPY ☒ ORIGINAL ___ SLIDE ___ OTHER (EXPLAIN) _____

___ COLOR ☒ BLACK & WHITE ___ SEPIA ___ OTHER (EXPLAIN) _____

SIZE: 20.5 cm x 25.5 cm

DATE: 1970

SOURCE OF DATE: See 75.22.22

PHOTOGRAPHER: Albert C. (Flash) DONOR: Albert C. Roberts

Roberts

CONDITION: Excellent



PREVIOUS INSCRIPTION: "Albert C. Roberts", "5700 Via Real" "Carpinteria, California",
"Henry Camacho", "Ralph Doze", "Ed McDonald", "Ed Baker", "Kay Pfluegerath", "Ed Dotz"

DESCRIPTION: Five men and one woman stand around hole dug in space between sidewalk and
curb. One man holds spade; another holds wheelbarrow. Tree in large can stands to left
of group. Behind the group a traffic light, the facade of Security First National Bank

*NOTE: are visible. Left of tree is the facade of a store, The CAT.: DATE:
Red Vest. Mountains are seen in background. The photo R.S. DeLand 1/6/78
shows the 900 block of Linden Avenue viewed from south TYP.: DATE:
side. D.C. Melnick 4/6/79

DOWLING CHILDREN

76.19.15

SUBJECT: PEOPLE - DOWLING CHILDREN

CATALOG NO.: 76.19.15

OBJECT: Photograph TYPE: Original COLOR: B & W

SIZE: 6.2 X 10.4 cm. (2½ X 4 1/8 in)

DATE: Circa 1945 SOURCE OF DATE: Estimate RSD



PHOTOGRAPHER: Unknown DONOR: Mrs. Arthur M. Clark (Catherine)

CONDITION: Good - slight fade.

PREVIOUS INSCRIPTION: BACK: "Merry Xmas to Catherine from Dowling Kiddies".

DESCRIPTION: This shows two boys and one girl. The boys have sailor hats and are carrying U. S. Flags, The girl taller and behind them is partly hidden but seems to be wearing a girl scout uniform, no hat. All are saluting. They are standing on a sidewalk. Trees and hills are behind them.

NOTE:

CAT: RSDeLand DATE: 5-19-1981

TYP: Same DATE:

SUBJECT: PEOPLE - dDOWLING, DICKIECATALOG NO.: 76.19.28OBJECT: Photograph TYPE: Original COLOR: B & W.SIZE: 5 X 7.5 cm. (2 X 3 in)DATE: Christmas 1955 SOURCE OF DATE: Face of cardPHOTOGRAPHER: UnknownDONOR: Mrs. Arthur M. ClarkCONDITION: ExcellentPREVIOUS INSCRIPTION: FRONT: "Greetings ... from our house to your house Dorothy Lescher & Dickie Dowling 1955".DESCRIPTION: This is a photo of a boy approximately 1 year old. There is a stocking hanging beside him and a window ~~xxx~~ or french door behind him.NOTE:CAT: RSDeLand DATE: 5-21-1981
TYP: Same DATE:

DOWLING, IRENE

CATALOG NO.: 90.20.2

SUBJECT: HARDY, RUTH; CRAWFORD, WILMA; ELLERY, ALICE; CARRILLO, LUCILLE; ~~NEG-#14~~
DOWLING, IRENE; SHEEN, FAITH; GOULD, HELEN; THURMOND, LUA; LEWIS, CLARIBEL; (OVER)
OBJECT: Photograph loaned TYPE: Original COLOR: B & W.

SIZE: ^{for copy} Original 5.4 x 8.2 cm. (2 1/8 x 3 1/4 in.)

DATE: Circa 1918

SOURCE OF DATE: Estimate R.S. De Land Lua Thurmond
born in 1907 & looks to be 10 -12 years old.

PHOTOGRAPHER: Unknown

DONOR: Claire Roberts

CONDITION: Good - some fade.



PREVIOUS INSCRIPTION: FRONT: "From left, bottom row / Ruth Hardy, Wilma Crawford, ? /
Alice Ellery, Second row, / Lucille Carrillo, Irene Dowling, / Top row, Faith Sheen, Helen
Gould / Lua Thurmond, Claibel Lewis, / Helen Lewis, Ora Peterson." (OVER)

DESCRIPTION: This is a view of twelve girls look to be ages 8 to 12 years old. Some are
sitting on steps and others are standing behind them. They are standing beside the wall
of a building and an open beam pergola is above and behind them.

NOTE:

CAT. R.S. De Land DATE March 15, 1990
TYPE SAME DATE

Neg. Loc. 131E

DOWLING, JULIA LESCHER

DOWLING, MRS. WALTER **Julia Lescher**

75.22.9

75.22.8

00.955

70.3.10.a

70.3.10.b

70.3.12

76.10.2

00.1212 Photo In front of Lescher rose bush

SUBJECT: PEOPLE -DOWLING, LESCHER; DOWLING, KENNETH; DOWLING, MARTHA ROSE ^{CATALOG NO. 3007.3.1}

OBJECT: Photograph TYPE: Computer COLOR: Sepia
copy

SIZE: 12.8 x 19.0cm (5x7")

DATE: c, 1930's SOURCE OF DATE: Estimated

PHOTOGRAPHER: Unknown

DONOR: Lescher Dowling

CONDITION: Good

PREVIOUS INSCRIPTION: (Back) Lscher, Kenneth and Martha Rose Dowling



DESCRIPTION: Three children sitting on wooden steps. The girl on the right is holding a cat.

NOTE:

CAT. H. Zittel
TYPE MLH

DATE: 3/07
DATE: 5/07

NEG. LOC. 177-F

Carpinteria Valley Museum of History

SUBJECT: PEOPLE - DOWLING, KENNETH: DOWLING, LESCHER

OBJECT: Photograph TYPE: Computer COLOR: Sepia
copy

SIZE: 10.4 x 17.1cm (4x6.5")

DATE: c. 1930's SOURCE OF DATE: Estimated



PHOTOGRAPHER: Unknown DONOR: Lescher Dowling

CONDITION: Good

PREVIOUS INSCRIPTION: (Front) Kenneth-Monty & me (Back) Kenneth, Monty
and Lescher Dowling

DESCRIPTION: Two boys seated on front steps of their home. A white dog
sits between them.

NOTE:

CAT. H. Zittel
TYPE MLH

DATE: 3/07
DATE: 5/07

NEG. LOC. 178-B

CATALOG NO. 2007.3.3

SUBJECT: PEOPLE - DOWLING, KENNETH, LESCHER AND MARTHA ROSE:
McCAMPBELL, BILLY; McCAMPBELL, (two girls)

OBJECT: Photograph TYPE: Computer COLOR: Sepia

SIZE: 10.6 x 17.1xm (4.25 x 6.75^{copy}")

DATE: c. 1930's SOURCE OF DATE:

PHOTOGRAPHER: Unknown

DONOR: Lescher Dowling

CONDITION: Good

PREVIOUS INSCRIPTION: (Front) "Our Gang" (Back) Two McCampbell girls,
Billy Mc, Lescher/Martha Rose and Kenneth Dowling

DESCRIPTION: Five children are sitting on the edge of a sand box. The
sixth child (R) stands next to a post.



NOTE:

CAT. H.Zittel
TYPE MLH

DATE: 3/07
DATE: 5/07

NEG. LOC. 178-B

Carpinteria Valley Museum of History

People Kenneth Dowling Lescher Dowling

CATALOG NO. 2008.2.2

SUBJECT: BUSINESS - Stores/Shops - Rincon Garage

OBJECT: Photographs TYPE: CD copy COLOR: B/W

SIZE: 14,9 x 21.2cm (6x8.25")

DATE: c. 1918 SOURCE OF DATE: Estimated from vehicle

PHOTOGRAPHER: Unknown DONOR: Lescher Dowling

CONDITION: Good

PREVIOUS INSCRIPTION: Picture: Two boys standing in front of Rincon Garage.

Sign in window "Good Year Tires, A Big Value, \$5.69."

Sign on door "Standard (gasoline) 17cents." Note top of gas pump above car roof. Two boys, L-R are brothers Kenneth and

DESCRIPTION: Lescher Dowling

Two boys are standing next to what looks like the back of a of a model T Ford. Both boys are looking to their right.

NOTE:

CAT. H. Zittel

DATE: 4/08

TYPE MLH

DATE: 7/08

NEG. LOC. 178-F



CATALOG NO. 3007.3.1

SUBJECT: PEOPLE - DOWLING, LESCHER; DOWLING, KENNETH; DOWLING, MARTHA ROSE

OBJECT: Photograph TYPE: Computer COLOR: Sepia
copy

SIZE: 12.8 x 19.0cm (5x7")

DATE: c, 1930's SOURCE OF DATE: Estimated

PHOTOGRAPHER: Unknown

DONOR: Lescher Dowling

CONDITION: Good

PREVIOUS INSCRIPTION: (Back) Lscher, Kenneth and Martha Rose Dowling

DESCRIPTION: Three children sitting on wooden steps. The girl on the right is holding a cat.



NOTE:

CAT. H. Zittel
TYPE MLH

DATE: 3/07
DATE: 5/07

NEG. LOC. 177-F

Carpinteria Valley Museum of History

CATALOG NO. 2007.3.2

SUBJECT: PEOPLE - DOWLING, KENNETH: DOWLING, LESCHER

OBJECT: Photograph TYPE: Computer COLOR: Sepia
copy

SIZE: 10.4 x 17.1cm (4x6.5")

DATE: c. 1930's SOURCE OF DATE: Estimated



PHOTOGRAPHER: Unknown DONOR: Lescher Dowling

CONDITION: Good

PREVIOUS INSCRIPTION: (Front) Kenneth-Monty & me (Back) Kenneth, Monty,
and Lescher Dowling

DESCRIPTION: Two boys seated on front steps of their home. A white dog
sits between them.

NOTE:

CAT. H. Zittel DATE: 3/07

TYPE MLH DATE: 5/07

NEG. LOC. 178-B

Carpinteria Valley Museum of History

CATALOG NO. 2007.3.3

SUBJECT: PEOPLE - DOWLING, KENNETH, LESCHER AND MARTHA ROSE:
McCAMPBELL, BILLY; McCAMPBELL, (two girls)

OBJECT: Photograph TYPE: Computer COLOR: Sepia

SIZE: 10.6 x 17.1xm (4.25 x 6.75^{COPY})

DATE: c. 1930's SOURCE OF DATE:



PHOTOGRAPHER: Unknown DONOR: Lescher Dowling

CONDITION: Good

PREVIOUS INSCRIPTION: (Front) "Our Gang" (Back) Two McCampbell girls,
Billy Mc, Lescher/Martha Rose and Kenneth Dowling

DESCRIPTION: Five children are sitting on the edge of a sand box. The sixth child (R) stands next to a post.

NOTE:

CAT. H.Zittel
TYPE MLH

DATE: 3/07
DATE: 5/07

NEG. LOC. 178-B

Carpinteria Valley Museum of History

People Kenneth Dowling Lescher Dowling

CATALOG NO. 2008.2.2

SUBJECT: BUSINESS - Stores/Shops - Rincon Garage

OBJECT: Photographs TYPE: CD copy COLOR: B/W

SIZE: 14,9 x 21.2cm (5x8.25")

DATE: c. 1918 SOURCE OF DATE: Estimated from vehicle

PHOTOGRAPHER: Unknown DONOR: Lescher Dowling

CONDITION: Good

PREVIOUS INSCRIPTION: Picture: Two boys standing in front of Rincon Garage.

Sign in window "Good Year Tires, A Big Value, \$5.69."

Sign on door "Standard (gasoline) 17cents." Note top of gas pump above car roof. Two boys, L-R are brothers Kenneth and

DESCRIPTION: Lescher Dowling

Two boys are standing next to what looks like the back of a of a model T Ford. Both boys are looking to their right.

NOTE:

CAT. H. Zittel

DATE: 4/08

TYPE MLH

DATE: 7/08

NEG. LOC. 178-F



Carpinteria Valley Museum of History

DOWLING, MARTHA

SEE ALSO MERTHA RODRIQUEZ

75.22.8

75.22.9

75.22.0

SUBJECT: PEOPLE - DOWLING, KENNETH, LESCHER AND MARTHA ROSE: CATALOG NO. 2007.3.3
McCAMPBELL, BILLY; McCAMPBELL, (two girls)

OBJECT: Photograph TYPE: Computer COLOR: Sepia

SIZE: 10.6 x 17.1xm (4.25 x 6.75^{COPY})

DATE: c. 1930's SOURCE OF DATE:

PHOTOGRAPHER: Unknown

DONOR: Lescher Dowling

CONDITION: Good

PREVIOUS INSCRIPTION: (Front) "Our Gang" (Back) Two McCampbell girls,
Billy Mc, Lescher/Martha Rose and Kenneth Dowling

DESCRIPTION: Five children are sitting on the edge of a sand box. The
sixth child (R) stands next to a post.



NOTE:

CAT. H.Zittel
TYPE MLH

DATE: 3/07
DATE: 5/07

NEG. LOC. 178-B

Carpinteria Valley Museum of History

SUBJECT: BUSINESS - Stores/Shops - Rincon Garage *People* CATALOG NO. 2008.2.1

OBJECT: Photographs TYPE: *Walter Dowling Frank Stewart* CD copy COLOR: B/W

SIZE: 12,7x17.9cm(5x7")

DATE: 7/14/18 SOURCE OF DATE: Separate sheet

PHOTOGRAPHER: Unknown DONOR: Lescher Dowling

CONDITION: Good

PREVIOUS INSCRIPTION: (Separate sheet) Shop interior, August 14, 1918.
L-R/Frank Stewart, unknown person, Walt Dowling, two unknown mechanics. Note: Wood floor in foreground is 4x8 timbers covering a pit.

DESCRIPTION: View is inside a garage with five men standing in center of photo. A work bench is on the right and the right front wheel of a vehicle is on the left. The number 118 (in reverse) is in lower right corner.

NOTE:

CAT. H. Zittel DATE: 2/08
TYPE MLH DATE: 7/08

NEG. LOC. 177-E



Note! neg printed backwards?

SUBJECT: BUSINESS - RINCON GARAGE. PEOPLE - DOWLING, WALT CATALOG NO. 2008.2.3

OBJECT: Photograph TYPE: CD copy COLOR: B/W

SIZE: 6.8 x 11.5cm (2.5 x 4.5")

DATE: c. 1918 SOURCE OF DATE: Estimated

PHOTOGRAPHER: Unknown DONOR: Lescher Dowling

CONDITION: Good

PREVIOUS INSCRIPTION: Walt Dowling standing next to Cadillac wrecker with wrecked car in tow. On back "Tremain's La Salle. W. L. Dowling, Rincon Garage pick up man.

DESCRIPTION: A man is standing next to a low truck with a wrecked car on its' hook.



NOTE:

CAT. H. Zittel
TYPE NLH

DATE: 5/08
DATE: 7/08

NEG. LOC. 177-E

Carpinteria Valley Museum of History

CATALOG NO. 2008.2.5

SUBJECT: BUSINESS - Rincon Garage; PEOPLE - Dowling, Walter,

OBJECT: Photograph TYPE: CD copy COLOR: Stewart, Frnk

B/W

SIZE: 13.1 x 17.7cm (5.25 x 7.0)

DATE: c. 1918 SOURCE OF DATE: Estimated

PHOTOGRAPHER: Unknown

DONOR: Lescher Dowling

CONDITION: Good

PREVIOUS INSCRIPTION: (Separate sheet) Interior shop scene. Frank
Stewart far left and Walter Dowling far right.

DESCRIPTION: This is an interior shop scene with two lathes and other
machinery. Four men and a boy are standing by the
machinery.

NOTE:

CAT. H. Zittel

DATE: 5/08

TYPE MLH

DATE: 7/08

NEG. LOC. 177-E



DOZE, RALPH

SUBJECT(S): PEOPLE: (Camacho, Henry; Doze, Ralph) CATALOG NO.: 75.22.23

(McDonald, Ed; Baker, Ed; Pfluegerath, Kay; Dotz, Ed) BUSINESSSES (Security First National Bank

OBJECT: Photograph and The Red Vest)

___ COPY x ORIGINAL ___ SLIDE ___ OTHER (EXPLAIN) _____

___ COLOR x BLACK & WHITE ___ SEPIA ___ OTHER (EXPLAIN) _____

SIZE: 20.5 cm x 25.5 cm

DATE: 1970

SOURCE OF DATE: See 75.22.22

PHOTOGRAPHER: Albert C. (Flash) DONOR: Albert C. Roberts

CONDITION: Roberts
Excellent



PREVIOUS INSCRIPTION: "Albert C. Roberts", "5700 Via Real" "Carpinteria, California",

"Henry Camacho", "Ralph Doze", "Ed McDonald", "Ed Baker", "Kay Pfluegerath", "Ed Dotz"

DESCRIPTION: Five men and one woman stand around hole dug in space between sidewalk and curb. One man holds spade; another holds wheelbarrow. Tree in large can stands to left of group. Behind the group a traffic light, the facade of Security First National Bank

*NOTE: are visible. Left of tree is the facade of a store, The CAT.: DATE:

Red Vest. Mountains are seen in background. The photo R.S. DeLand 1/6/78

shows the 900 block of Linden Avenue viewed from south TYP.: DATE:

side. D.C. Melnick 4/6/79

DRIVER, RUTH (ROCK)

CATALOG NO. 90.22.8

SUBJECT: ROCK, RUTH DRIVER;

OBJECT: Photograph TYPE: Original COLOR: Color

SIZE: 10 x 15 Cm. (4 x 5 7/8 in.)

DATE: March 15, 1990 SOURCE OF DATE: Date of Oral History interview.

PHOTOGRAPHER: Raymond Newbery DONOR: Raymond Newbery

CONDITION: Excellent

PREVIOUS INSCRIPTION: None on photo

DESCRIPTION: This shows Mrs. Rock in a Checked dress with a dark blue jacket. She is in a room with a picture behind her.

NOTE:

NEG. LOC. 139D

CAT. R.S. De Land DATE: June 13, 1992
TYPE Same DATE:

90.22.8

DUFF, ROBERT

-1-

81.50.2 Photo of School District Office Staff. For photo with photo
see: HOEY, DOROTHY.

DUNCAN, KEN

SUBJECT(S): PEOPLE (Ken Duncan)

CATALOG #: 00.560

OBJECT: photo

COPY xxORIGINAL SLIDE OTHER (EXPLAIN) _____

COLOR xx BLACK & WHITE SEPIA OTHER (EXPLAIN) _____

SIZE: 7.7 x 12.2 cm.

DATE: ca 1964 SOURCE OF DATE: estimate

PHOTOGRAPHER: ---

DONOR: Carpinteria Herald

CONDITION: Excellent.

PREVIOUS INSCRIPTIONS: Back: "Ken Duncan".



DESCRIPTION: This is a front bust portrait of a young man, age ca 18-20. He has short light brown hair and light eyes and is smiling. He wears a dark suit and tie with white shirt.

* NOTE:

CAT.: R. DeLand DATE: 3-11-78

TYP.: J. Annear DATE: 6-27-78

DUNCAN, MILTON

SUBJECT(S): PEOPLE (Milt Duncan)

CATALOG #: 00.555

OBJECT: photo

COPY XX ORIGINAL SLIDE OTHER (EXPLAIN) _____

COLOR XX BLACK & WHITE SEPIA OTHER (EXPLAIN) _____

SIZE: 4.8 x 7.19 cm.

DATE: --- SOURCE OF DATE: ---

PHOTOGRAPHER: --- DONOR: ---

CONDITION: Good.

PREVIOUS INSCRIPTIONS: Back: "Milt Duncan Summerland" "1 col".

DESCRIPTION: This is a front view bust portrait of man, age ca 35-45 years.

He has short dark hair with brown eyes. He wears a hearing aid, a dark suit with white shirt and plaid bow tie.

* NOTE:

CAT.: R. DeLand DATE: 2-16-78

TYP.: J. Annear DATE: 6-27-78



DUNCAN, MILTON

SUBJECT(S): PEOPLE (Duncan, Milton)

CATALOG #: 00.1010

OBJECT: photo

COPY xxORIGINAL SLIDE OTHER (EXPLAIN) _____

COLOR xxxBLACK & WHITE SEPIA OTHER (EXPLAIN) _____

SIZE: 21.6 x 28 cm.

DATE: ca Nov 1976- SOURCE OF DATE: Back of photo

PHOTOGRAPHER: Dan Porter (Carp. Herald) DONOR: Carp. Herald

CONDITION: Excellent

PREVIOUS INSCRIPTIONS: Back: "Milton Duncan of Summerland, CA" "photo by Dan Porter, Carpinteria Herald" "CA. Nov 1976 RCVB DEC 1977"

DESCRIPTION: This is a portrait of a man, age ca 45-56 yrs., with short, greying hair. He wears a light shirt with a medalion at his throat that looks like a tiger's eye stone. He is smiling.

* NOTE:

CAT.: R. DeLand DATE: 10-21-78

TYP.: K. Rigoli DATE: 1-12-79



70.9.58

75.22.8

75.22.9

81.42.11 Photo at Museum 1st Holiday Fair with Virginia DeLand and Mayla Sandbeck.

81.49.1 Photo in color of Museum Docents behind the museum Oct 1981.

82.51.6 Photo seated at back of museum. For card with photo see: "HISTORICAL
SOCIETY - 1982 ANNUAL MEETING".

~~XXXXXX~~

82.46.3 Photo at Docent potluck luncheon at home of Angelo Granaroli Sept 5, 1982.
For card with photo see: "MOXNESS, DEE".

DUNLAP, GERALDINE FRANKLIN

SUBJECT(S): FRANKLIN, GERALDINE & ALTHARETA; MARTIN;

CATALOG #: 70.9.58

TRANSPORTATION - HORSE & BUGGY; BEACH - CATALOGUER: Sherri Kuntz

DATE: 10-18-77

OBJECT: PHOTO

CARPINTERIA.

TYPIST: J. Annear

DATE: 3-16-78

☐ COPY ☐ ORIGINAL ☐ SLIDE ☒ OTHER (Explain) postcard

☐ COLOR ☒ BLACK & WHITE ☐ SEPIA ☐ OTHER (Explain) _____

SIZE: 8-9-x 13.9 cm.

DATE: ----

SOURCE OF DATE: ----

PHOTOGRAPHER: ----

DONOR: Gertrude Rennie, Gilbert
and Elmer Martin

CONDITION: Fair, holes on top right corner and bottom right corner
tape marks. Yellowing around corners. Scratches and spots.

PREVIOUS INSCRIPTIONS: Bach; "Martin" "Althareta Franklin, Geraldine and
Josephine Franklin (twins). "Addressed to, "Funstein Brothers and Company,
490 Funstein Building , St. Louis, Mo. U.S.A."



DESCRIPTION: Beach and sand dunes. Three girls riding in pony carriage. _____

DUNLAP, GERALDINE FRANKLIN

SUBJECT: SCHOOLS - CLASSES; JIMENEZ, JOSIE; MORELLI, JOHN; CATLIN, PAT; SCHOOLS -
CARPINTERIA UNION GRAMMAR & HIGH SCHOOL; LOBERO, EDDIE; CHRISTENSEN, ALBERT; (OVER)
OBJECT: Photograph TYPE: Original COLOR: Sepia or yellowed B & W.

SIZE: Photo 16.2 x 20.8 cm. (6 5/8 x 8 1/4 in.) Mat 10 x 12 in but has been
trimmed to 9 5/8 x 11 1/4 in.

DATE: Circa 1913 - 15 SOURCE OF DATE: Estimate RSD by age of children known.

PHOTOGRAPHER: Unknown

DONOR: Mr. Martin Morelli

CONDITION: Fair - Very yellowed but clear. mat broken and trimmed

PREVIOUS INSCRIPTION: ACCOMPANYING SHEET: "School - 1st Paul Wage (Maybe) / TOP ROW -
1st archway next to column- / Eddie (I think) Lobero - Albert Christensen, / Clark
Catlin, Willis Bailard / Sheldon Martin / 4th arch - girl with dark hair, - dark
ribbon - / Rita Carrillo. Next to her, left) - Carey / Bailard & Helene Hoffman" (OVER)
DESCRIPTION: This shows the student body of the Carpinteria Grammar and Union High School.
There are approximately 150 students standing in front of the school building. This is a
very early picture. School finished in 1913.

NOTE:

Nancy McNeill 4-22-74

NEG. LOC. 139C

CAT. R.S. De Land
TYPE Same

DATE: July 1, 1992
DATE:

73.26.1

Carpinteria Valley Museum of History

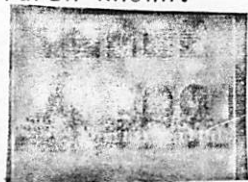

DUNLAP, GERALDINE FRANKLIN

SUBJECT(S): HISTORICAL SOCIETY (Fifth Annual Summer Faire), PEOPLE (Dunlap, Geraldine Franklin)
OBJECT: 35 mm contact print and negative

___ COPY X ORIGINAL ___ SLIDE ___ OTHER (EXPLAIN)

___ COLOR X BLACK & WHITE ___ SEPIA ___ OTHER (EXPLAIN)

SIZE: 35 mm contact print

DATE: August 8, 1978

SOURCE OF DATE: Robert S. DeLand; Santa Barbara News-Press, 7/8/78

PHOTOGRAPHER: Robert S. DeLand

DONOR: Robert S. DeLand

CONDITION: excellent

PREVIOUS INSCRIPTION: none

DESCRIPTION: Women clad in light-colored pant suit and shoes sits in a lawn chair and talks to another woman. Shoulder, arm and lap of other woman are visable at right. Behind the two are bushes, a porch pillar of wood, and a piece of farm
*NOTE: machinery. The woman in the chair has crossed her legs.

CAT.: R.S. DeLand DATE: 7/31/78

TYP.: D.C. Melnick DATE: 6/25/79



DUNLAP, GERALDINE FRANKLIN

SUBJECT(S): PEOPLE (Geraldine Franklin CATALOG NO.: 79.19.2
Dunlap) HISTORICAL SOCIETY (Oral History Program)
OBJECT: Photograph



___ COPY X ORIGINAL ___ SLIDE ___ OTHER (EXPLAIN) _____

___ COLOR X BLACK & WHITE ___ SEPIA ___ OTHER (EXPLAIN) _____

SIZE: 12.5 x 8.8 cm

DATE: March 26, 1979

SOURCE OF DATE: Back of photograph

PHOTOGRAPHER: Paul Friedman

DONOR: Paul Friedman

CONDITION: Excellent

PREVIOUS INSCRIPTION: BACK:"GERALDINE FRANKLIN DUNLAP", "3-26-79"

DESCRIPTION: A woman in her sixties poses against the backdrop of a pine tree. Her gray hair is neatly coiffed in waves and curls. She wears a dark, open-neck blouse with broad lapels and a gray, ribbed jacket. Her earrings and necklace are white. She stands in front of a picnic table piled with kitchen ware. In the background at her right is a stone wall, road and an open field.

*NOTE: CAT.: DATE:
D.C. Melnick 4/17/79
TYP.: DATE:

*Taken at Rosemary Brown's ranch.

D.C. Melnick 4/17/79

DUNLAP, GERALDINE FRANKLIN

SUBJECT(S): PEOPLE - GERALDINE FRANKLIN DUNLAP
TRANSPORTATION - MULE

CATALOG NO.: 79.125.3

OBJECT: PHOTOGRAPH TYPE: ORIGINAL COLOR: B & W

SIZE: 6 X 9.9 cm.

DATE: 1910

SOURCE OF DATE: Back of Photo

PHOTOGRAPHER: ?

DONOR: Geraldine Franklin Dunlap

CONDITION: Good - Slight fade, album marks on back

PREVIOUS INSCRIPTION: BACK: "G. Franklin Gerry Franklin Dunlap Twin on our little
mule Our Transportation 1910".

DESCRIPTION: This shows Gerry as a young girl on a mule in front of a hill on which
some crop is growing. Gerry is wearing a white dress and has bows in her hair.
The shadow of the photographer is in the left foreground.



*NOTE:

CAT.R.S. DELAN DATE:12-1-1979

TYP:R.S. DeLand DATE:12-1-1979

DUNLAP, GERALDINE FRANKLIN

PEOPLE - CLARKE, THURMOND

FRANKLIN, JOSEPHINE, MARY GWYNNE

SUBJECT(S):

FRANKLIN, GERALDINE (DUNLAP)

AND BETTY

BAILLARD, CAREY

See below for rest

CATALOG NO.:

79.125.9

OBJECT: PHOTOGRAPH

BAILLARD, ELLEN

TYPE:

ORIGINAL

COLOR:

B & W

SIZE: 11.5 X 16.5 cm.

DATE: a bout 1910

SOURCE OF DATE:

See back of picture

PHOTOGRAPHER: ?

DONOR: Geraldine Franklin Dunlap

CONDITION: Good - Brown stains on front of picture. Bottom margin dog eared.

PREVIOUS INSCRIPTION:BACK: "Taken at Aunt Lu's =(Richard Thurmond's) about 1910 343"

"Back row: Thurmond Clarke - Geraldine Franklin Middle: Catherine - Carey & Ellen
Baillard - Josephine, Mary Gwynne & Betty Franklin" See back of card for balance --

DESCRIPTION: This shows three rows of children ages three to eight. there are thirteen
of them. two boys and eleven girls. All but one of the girls have ribbons in their
hair. They are apparently sitting on a lawn beside a driveway.



NOTE:

CAT. R.S. DeLand DATE: 12-3-1979

TYP: R.S. DeLand DATE: 12-3-1979

DUNLAP, GERALDINE FRANKLIN

CARPINTERIA HISTORICAL SOC. - SUMMER FAIRE

Geraldine Franklin Dunlap 80.1.11

SUBJECT(S): PEOPLE - George Johnson Sadie Johnson (HALES) CATALOG NO. ~~80.1.11~~
Neg # 19

OBJECT: PHOTOGRAPH TYPE: ^{Original} CONTACT COLOR: B & W

SIZE: 35 mm neg & contact print & 8.9 X 12.5 cm.

DATE: July 1979 SOURCE OF DATE: Date of Summer Fair

PHOTOGRAPHER: Robert S. DeLand

DONOR: R.S. DeLand

CONDITION: Excellent

PREVIOUS INSCRIPTION: ~~None~~ BACK: "(1 to r) George Johnson, Sadie Johnson and Gerry Dunlap working on membership booth at 1979 Summer Faire."

DESCRIPTION: This shows George Johnson standing in front of the membership booth at the 1979 Summer Faire. He is drinking from a cup.

*NOTE:

CAT. R.S. DeLand DATE: 12-26-79

TYP. R.S. DeLand DATE: 12-26-79



DUNLAP, GERALDINE FRANKLIN

CARPINTERIA HISTORICAL SOCIETY - SUMMER FAIRE

SUBJECT(S): PEOPLE - GONZALES, KAREN

CATALOG NO.: 80.1.15

OBJECT: PEOPLE - GONZALES, Dr. JESUS J.
PEOPLE - DUNLAP, GERALDINE FRANKLIN

Neg #1

Photograph Original B & W.

SIZE: 9 X 12.5 cm.

DATE: July 7, 1979

SOURCE OF DATE: Date of Faire



PHOTOGRAPHER: Robert S. DeLand

DONOR: Carp. Hist. Soc.

CONDITION: Excellent

PREVIOUS INSCRIPTION: BACK: "Dr. & Mrs. Jesus Gonzales at July 1979 Summer Faire. Gerry Dunlap at far right."

DESCRIPTION: This shows Dr. Chewey and his wife Karen at the faire. Gerry Dunlap is walking toward them. The steeple of the Baptist church at 8th and Maple is in the background.

NOTE:

CAT. R.S. DeLand DATE: 1-22-1980

TYP: R.S. DeLand DATE: 1-22-1980

DUNLAP, GERALDINE FRANKLIN

CATALOG NO.: 88.26.37

SUBJECT: PEOPLE - DUNLAP, GERALDINE FRANKLIN; QUARLES, JOSEPHINE FRANKLIN.

OBJECT: Photograph TYPE: Original COLOR: Sepia

SIZE: 7.8 x 8.8 cm. (2½ x 3½ in.)

DATE: Circa 1910 - 12. SOURCE OF DATE: Back of photo & cataloger.

PHOTOGRAPHER: Unknown DONOR: Nan Henderson Deal

CONDITION: Good - Some yellowing

PREVIOUS INSCRIPTION: BACK: "The Franklin twins / --Geraldine and / Josephine C. 1910? -
=donated by Nan Henderson Deal".

DESCRIPTION: This is a portrait of two twin girls with dutch bobs and big bows in their hair. They seem to be 4 to 6 years old.



NOTE: CAT. R.S. De Land DATE May 3, 1988
TYPE Same DATE

Neg. Loc. 126 E

88.26.37

Carpinteria Valley Museum of History

CATALOG NO. 90.27.1 *148 28*

SUBJECT: HISTORICAL SOCIETY - DOCENTS; De LAND, ROBERT S.; Mc KAY, BOBETTE;
De LAND, VIRGINIA W.; JOHNSON, SADIE HALES; BENJAMIN, HELEN; Mc LEOD, EDNA; (OVER)
OBJECT: Photograph TYPE: Original COLOR: Color

SIZE: 8.8 x 12.8 cm. (3½ x 5 in.)

DATE: Aug or Sept 1981 SOURCE OF DATE: Enclosed sheet.

PHOTOGRAPHER: R.S. De Land DONOR: R.S. De Land

CONDITION: Excellent



PREVIOUS INSCRIPTION: ENCLOSED SHEET: "FRONT ROW LEFT TO RIGHT: / Robert De Land, Bobette McKay, Virginia De Land, Sadie / Johnson, Helen Benjamin, Edna McLeod, Beverly Schroeder, / Anita Lewis and Jeannette Annear. / SECOND ROW: / Tom Lewis, Viv. Homan, Trudy Rene, Claudine Wulbrandt, / Dorothy Gilmour, Marg. Hosinski, Rosemary Brown, Clara Monarch, / (OVER)

DESCRIPTION: This shows most of the docents at the time that the photo was taken. For those missing see 90.27.2. The docents are standing in front of the Olive tree in back of the Museum before the Wing was added. There are 33 women and 4 men.

NOTE:

CAT. R. S. De Land DATE: May 7, 1990

TYPE Same.

DATE:

NEG. LOC. 131D

90.27.1

DUNLAP, GERALDINE FRANKLIN

CATALOG NO. 90.33.2

SUBJECT: HISTORICAL SOCIETY - SUMMER FAIRE 1979; De LAND, ROBERT S.; JOHNSON, SADIE HALES; DUNLAP, GERALDINE FRANKLIN; MCKAY, BOBETTE BATES.
OBJECT: Photograph TYPE: Original COLOR: color

SIZE: 8.8 x 8.8 (3½ x 3½ in.)

DATE: July 7, 1989

SOURCE OF DATE: on back of photo

PHOTOGRAPHER: Denise Melnick

DONOR: Denise Melnick



CONDITION: Good - some fade.

PREVIOUS INSCRIPTION: BACK: "Summer Faïre 1979 / views of Fruit Stick Booth / & Carpinteria Hist. Soc. Membership / Booth. / Docents and Hist. Soc. members seen / Are: Bob De Land, Sadie H. Johnson, / Geraldine F. Dunlap, Bobette B. / McKay / Photo taken by Denise C. Melnick". "Thrifty JUL 1979 / by COMPUCOLOR".

DESCRIPTION: This shows the faire activity with the fruit stick booth in the foreground, the membership booth behind it and others behind that. A large tree is at right.

NOTE:

CAT. R.S. De Land

DATE: July 2, 1990

TYPE: SAME.

DATE: 90.33.2

NEG. LOC. 132 F

Carpinteria Valley Museum of History

DUNLAP, GERALDINE FRANKLIN

CATALOG NO. 90.33.3

SUBJECT: HISTORICAL SOCIETY - SUMMER FAIRE 1989; JOHNSON, SADIE HALES; DUNLAP,
GERALDINE FRANKLIN; KENDRICK, POLLY CATLIN.
OBJECT: Photograph TYPE: Original COLOR: Color

SIZE: 8.7 x 8.8 cm. (3½ x 3½ in.)

DATE: July 7, 1979 SOURCE OF DATE: Back of photo

PHOTOGRAPHER: Denise Melnick DONOR: Denise Melnick



CONDITION: Good - some fade.

PREVIOUS INSCRIPTION: BACK: "Summer Faire, July 7, 1979 / Historical Society / Membership booth at Summer / Faire / from left to right: Sadie Hales / Johnson, Geraldine Franklin / Dunlap and Polly Catlin (?) Kendrick / Photo taken by Denise Melnick". "Thrifty JUL 19 79 / by COMPUCOLOR".

DESCRIPTION: This shows the membership booth with Polly with her back to the camera. A pepper tree is it left.

NOTE:

CAT. R.S. De Land

DATE: July 2, 1990

TYPE SAME.

DATE:

90.33.3

NEG. LOC. 132 F

Carpinteria Valley Museum of History

DUNSETH, EDMUND

82.33.3 Photo of Lemon Packing House employees July 1949. For card with photo see:
 "BUSINESS - CARPINTERIA LEMON ASSN."

DURFEE, MAY

SUBJECT(S): PEOPLE (May Durfee)

CATALOG #: 00.557

OBJECT: photo

COPY XX ORIGINAL --- SLIDE --- OTHER (EXPLAIN) -----

COLOR XX BLACK & WHITE --- SEPIA --- OTHER (EXPLAIN) -----

SIZE: 9.2 x 12 cm.

DATE: ---

SOURCE OF DATE: ---

PHOTOGRAPHER: ---

DONOR: ---

CONDITION: Good, glue spots on back.

PREVIOUS INSCRIPTIONS: Back: "May Durfee 5342 StarPine Rd.".

DESCRIPTION: This is a front view bust portrait of woman with greying hair that is short a wavy. She wears a striped dress, white sweater, white necklace, white earrings and glasses.



* NOTE:

CAT.:R. DeLand DATE: 2-11-78

TYP.:J. Annear DATE: 6-27-78

SUBJECT: PEOPLE - BOREN, DYE
BUSINESS - AUTOMOBILE REPAIR

CATALOG NO.: 80.56.10

OBJECT: Photograph TYPE: Original COLOR: B & W

SIZE: 19 X 24 cm. (7½ X 9½ in)

DATE: Aug. 2, 1957 SOURCE OF DATE: Back of photo

PHOTOGRAPHER: Roberto (Olly) Olivas DONOR: Roberto Olivas

CONDITION: Excellent

DESCRIPTION:

~~PREVIOUS INSCRIPTION:~~ This is a young man in blue jeans, work shirt boots and cap. He is sitting on a stool in an auto repair supply room. He has a pencil or pen in his hand and a metal holder for work receipts is beside him. He wears glasses.

~~DESCRIPTION:~~ INSCRIPTION: BACK: "DYE BOREN - Aug. 2, 1957".



NOTE:

CAT: RSDeLand DATE: 4-21-1981

TYP: Same DATE:

DYER, JIM

SUBJECT(S): PEOPLE (Elma Snyder; Elizabeth Ogan; CATALOG NO.: 00.1119
Ralph Ogan; Bert Sprague; Jim Dyer; Abbie Glasgow; Mabel Peterkin; Emmet Glasgow: Mrs.
J.W. Ogan) PETS (Dog)
OBJECT: photograph

___ COPY X ORIGINAL ___ SLIDE ___ OTHER (EXPLAIN ___)
___ COLOR X BLACK & WHITE ___ SEPIA X OTHER (EXPLAIN purple)

SIZE: photo; 9.5 x 12.1 cm; mat: 10.9 x 13.8 cm

DATE: circa 1900 SOURCE OF DATE: estimated by R.S. DeLand

PHOTOGRAPHER: --- DONOR: ---

CONDITION: fair (faded with tear at lower left. Thumbtack holes in mat)

PREVIOUS INSCRIPTION: BACK: "Ogan", "Left to right", "Peterkins dog", "Elma Snyder", "Elizabeth
Ogan.", "Ralph Ogan", "Bert Sprague", "?", "Jim Dyer", "Abbie Glasgow", "Mabel Peterkin", "Em-
DESCRIPTION: Ten people stand on the beach. Waves Met Glasgow", "Mrs. J.W. Ogan"

break around them. The women wear bathing suits
resembling dresses with knee-length CAT.: R.S. DeLand DATE: 12/15/78

skirts. Two smooth back their hair with TYP: D.C. Melnick DATE: 7/16/79

*NOTE: a hand. The men wear bathing outfits resembling T-shirts and shorts. A dog stands at the left of the crowd.

ECKHERT

SUBJECT(S): PEOPLE (Eckhert)

CATALOG #: 00.547

OBJECT: photo

COPY xx ORIGINAL SLIDE OTHER (EXPLAIN) _____

COLOR xx BLACK & WHITE SEPIA OTHER (EXPLAIN) _____

SIZE: 6.4 x 9 cm.

DATE: ---

SOURCE OF DATE: ---

PHOTOGRAPHER: ---

DONOR: ---Carpinteria Herald?

CONDITION: Good, wrinkled at top.

PREVIOUS INSCRIPTIONS: Back: "Eckhert" "1 col".



DESCRIPTION: Front view bust portrait of man, age ca 45-50. He wears a plaid suit and a striped tie with a white shirt and glasses. He has short dark curly hair and a light thin mustache. Handkerchief in front pocket.

* NOTE:

CAT.:H. DeLand DATE: 2-11-78

TYP.: J. Annear DATE: 6-26-78

SUBJECT: BUSINESS - DR. OFFICE: PEOPLE - EDDY, DR. A.

OBJECT: Photograph TYPE: Original COLOR: Sepia

SIZE: 8.25 x 5.5" (21 x 14.2cm)

DATE: c. 1910 SOURCE OF DATE: Est.

PHOTOGRAPHER: Unknown DONOR: Lua Safwenburg

CONDITION: Good - matte chipped upper right corner.

PREVIOUS INSCRIPTION: (separate sheet) The sign says/Physician and Surgeon./
The three last letters/of the name that are/noted are "ney"
(Dr. A. Eddy)/As a little girl I/remember there were/three doctors
in town -/Dr. Marcus/Dr. Downey/Dr. Couch/could this be
DESCRIPTION: Dr. Downey's office/and home? Lua(Safwenburg)

The two story house with porch and shrubs. White picket fence in front. Sign reads "Dr. A. Eddy, Physician and Surgeon"



NOTE:

CAT. H. Zittel
TYPE MLH

DATE: 2/00
DATE: 2/00

NEG. LOC. 157-E

EDMUNDSON, FRANCES MARJORIE CADWELL

74.44.4.b Photo of Cadwell family in a yard with a tree behind. For photo with picture see: "CADWELL, LYNN BAXTER".

SUBJECT: PEOPLE - CADWELL, CHARLES: EDMUNDSON, MARJORIE

OBJECT: Photograph TYPE: Original COLOR: B/W

SIZE: 12.7 x 17.8cm (5 x 7")

DATE: c. 1920 SOURCE OF DATE: Estimated

PHOTOGRAPHER: Harvey DONOR: Margaret Taggart

CONDITION: Fair, chipping along bottom

PREVIOUS INSCRIPTION: (Back) Cadwell/Chuck & Marjorie Edmundson/sister to
Harold Cadwell. (Front, embossed) Photo by Harvey

DESCRIPTION: This studio picture shows a man, on the left, with dark rimmed glasses and a dark suit, and a young woman in a white blouse and wearing a narrow necklace.

NOTE:

CAT. H. Zittel

DATE: 7/01

TYPE MLH

DATE: 8/01

NEG. LOC. 169-D



EDWARD, JOHN WILLIAM JR.

CATALOG NO.:

76.19.49

SUBJECT: PEOPLE - EDWARD, JOHN WILLIAM JR.
Copy or orig?

OBJECT: Photo

TYPE: ~~RETIRED~~ COLOR: B & W

SIZE: 7.7 X 19.2 cm. (3 X 4 in.)

DATE: Aug 15, 1929

SOURCE OF DATE: Back of photo

PHOTOGRAPHER: Unknown

DONOR: Mrs. Arthur M. Clark

CONDITION: Excellent - A ring around the center looks like a copy of another photo.

PREVIOUS INSCRIPTION: BACK: "John Wm. Edward Jr. Aug 15, 1929. He is very fond of flowers. Having just picked a dandelion - is saying XX! 'Pretty Pretty'".

DESCRIPTION: This shows a small boy aged about 1½ to 2 walking on a putting green. A hole and flag are behind him. A ~~hexagon~~ circle is around that has the elements of a photo touch-up.

NOTE:

CAT. R.S. DeLand DATE Oct 15, 1982
TYPE Same DATE



Negative Location 114 B Carpinteria Valley Museum of History

EDWARDS, GABBY

- 82.24.19 Neg & photo. with Patty Allaback at Mrs. Woodworth Retirement party at Cate School May 25, 1982. For card with photo see: "WOODWORTH, MRS. STANLEY (BETTY)".
- 82.24.21 Negative. With Patty Allaback at Mrs. Woodworth's Retirement party at Cate School May 25, 1982. For card with photo see: "WOODWORTH, MRS. STANLEY (BETTY)".

81.50.13 Photo of the Administrative Staff of Carpinteria High School. For card with
photo see: SCHOOLS - CARPINTERIA HIGH SCHOOL.

EICHELBERGER, LT. GEN. ROBERT L.

CATALOG NO.:

88.1.14.a

SUBJECT: MILITARY; POLITICS; PEOPLE - EICHELBERGER, Lt. Gen. ROBERT L.

OBJECT: Photograph TYPE: Copy COLOR: B & W.

SIZE: 20.7 x 26.7 cm. 8 1/8 x 10 1/2 in.)

DATE: Aug 28, 1945 SOURCE OF DATE: in text, see 88.1.14.b

PHOTOGRAPHER: U.S.Army Service Force DONOR: Sally Boardman

CONDITION: Excellent

PREVIOUS INSCRIPTION: Front: "U S ARMY SIGNAL CORPS 210614 - S".

DESCRIPTION: This is a photo of Lt. Gen. Robert Eichelberger and Lt. Gen. Setzu Ariswye at Atsugi Airport, Japan. For full text of description see 88.1.14.b.



NOTE:

CAT. R.S. De Land DATE
TYPE Same DATE

Jan 19, 1988

Neg. Loc. 122D

Carpinteria Valley Museum of History

88.1.14.b.

EICHELBERGER, LT. GEN. ROBERT L.

CATALOG NO.:

88.1.14.b

SUBJECT: MILITARY; POLITICS; PEOPLE - EICHELBERGER, Lt. Gen. ROBERT L.

OBJECT: Text TYPE: Original COLOR: B & W.

SIZE: 20.3 x 26.7 (8 x 10½ inches)

DATE: Aug 28, 1945 SOURCE OF DATE: In text.

PHOTOGRAPHER: U.S. Army Service Forces. DONOR: Sally Boardman

CONDITION: Excellent

PREVIOUS INSCRIPTION: "Lt. Gen. Robert L. Eichelberger, CG, Eighth Army talks to Lt. Gen. Setzu Ariswe, just prior to arrival of General MasArthur at Atsugi Airport, Japan 8/28/45".

DESCRIPTION: This is the text for photograph 88. 1 . 14 .a.

NOTE: 88.1.15.a is on the back of this sheet. CAT. R.S. De Land DATE Feb 16, 1988

TYPE Same DATE

Neg. Loc. 122D

88.1.14.b

Carpinteria Valley Museum of History



EICHELBERGER, LT. GEN. ROBERT L.

CATALOG NO.: 88.1.15.a & .b

SUBJECT: MILITARY; POLITICS; PEOPLE - MacARTHUR, GENERAL DOUGLAS; EICHELBERGER,

Lt. Gen. ROBERT L.

OBJECT: Photograph(b) TYPE: Copy COLOR: B & W

Text (a)

SIZE: 20.7 x 26.7 (b) (8 1/8 x 10 1/2 in.)

20.3 x 26.7 (a) (8 x 10 1/2 in.)

DATE: Aug 28, 1945 SOURCE OF DATE: In text (a)



PHOTOGRAPHER: U.A.Army Service Force DONOR: Sally Boardman

CONDITION: Good - Photo shows some fade.

PREVIOUS INSCRIPTION: See 88.1.15.a front: "Close-up of Gen. Mas Arthur with Lt. Gen. Eichel-berger, CG, Eighth Army, at Atsugi Airport, Japan / 8/28/45.

DESCRIPTION: This a photograph with text, description on a separate page.

NOTE:

CATR. S. De Land DATE Jan 19, 1988

TYPE Same DATE

Neg. Loc. 122D

Carpinteria Valley Museum of History

88.1.15.a & .b

EIGENHUIS, SANDY
SUBJECT(S): PEOPLE (Sandy Eigenhuis)

CATALOG #: 00.549

OBJECT: photo

COPY XX ORIGINAL SLIDE OTHER (EXPLAIN) _____

COLOR XX BLACK & WHITE SEPIA OTHER (EXPLAIN) _____

SIZE: 7.7 x 11.7 cm.

DATE: ca 1960's SOURCE OF DATE: estimate

PHOTOGRAPHER: ---

DONOR: Carpinteria Herald

CONDITION: Excellent.

PREVIOUS INSCRIPTIONS: Back: "Sandy Eigenhuis" "Eigenhuis" "1572".

DESCRIPTION: Front bust portrait of young girl, age ca 18, with light brown hair with bangs and it is curled. She has brown eyes and wears a dark dress with a fancy pin at the left soulder. She is smiling.



* NOTE:

CAT.: R. DeLand DATE: 3-11-78

TYP.: J. Annear DATE: 6-26-78

EISENBERG

CATALOG NO.: 88.26.42

SUBJECT: SOCIAL - PICNIC; CARPINTERIA - FRANKLIN CANYON; PEOPLE - BAILLARD,
JESSIE and HELEN; HENDERSON, LOUISE; EISENBERG, ?; PENDERGAST, MARGARET.
OBJECT: Photograph TYPE: Original COLOR: B & W.

SIZE: 8.3 x 13.9 cm. (3½ x 5½ in.)

DATE: Circa 1913

SOURCE OF DATE: Back of photo.

PHOTOGRAPHER: Unknown

DONOR: Nan Henderson Deal



CONDITION: Excellent

PREVIOUS INSCRIPTION: BACK: "From left to right: Jessie Baillard, Helen, Baillard, Louise Henderson, / ? Eisenberg, Margaret Pendergast -- / picnicing in Franklin Canyon C. 1913 / donated by Nan Henderson Deal".
DESCRIPTION: This shows five young ladies around a picnic table in Franklin Canyon. Oak trees are all around

NOTE:

CATR. S. De Land DATE May 6, 1988
TYPE Same DATE

Neg. Loc. 126 C

Carpinteria Valley Museum of History

88.26.42

ELDER, RUTH

CATALOG NO.:

Neg. No. 35A 88.58.36

SUBJECT: **PEOPLE** - ELDER, RUTH; AVIATION - AIRPLANE, AVIATOR, CHADBORN
AIRPORT.

OBJECT: **Photograph** TYPE: **Loaned for** COLOR: **B & W**
copy

SIZE: **8.7 X 12 cm (3 3/8 X 5in)**

DATE: **unknown**

SOURCE OF DATE:

PHOTOGRAPHER: **Unknown**

DONOR: **Hugo Bauhaus**

CONDITION: **Good, ends cropped;**
Accompanying Sheet:

PREVIOUS INSCRIPTION: **"Ruth Elder at Chadburn & Donze Airport"**

DESCRIPTION: **Subject leaning at wing. Person to her left unidentified.**

Neg. Loc 127D

NOTE:

CAT. **R. S. Deland** DATE **Jan. 9, 1989**
TYPE **R. Herczog** DATE **Jan. 11, 1989**



CATALOG NO. 97.17.18

SUBJECT: AVIATION - female pilot; PEOPLE - Ruth Elder

OBJECT: Photograph TYPE: Snapshot COLOR: Black/White

SIZE: 3 3/8 x 5" (8.7 x 12cm)

DATE: c. early 1930's SOURCE OF DATE: Estimate

PHOTOGRAPHER: Unknown DONOR: Loaned by Hugo Bauhaus

CONDITION: Good, ends cropped

PREVIOUS INSCRIPTION: Signed in front "Ruthie" in white ink

DESCRIPTION: Subject leaning on wing

NOTE: previously recorded, see 88.58.36

CAT. H. Zittel
TYPE MLH

DATE: 4/99
DATE: 4/99

NEG. LOC. 151-D



ELI, MRS., WARD

SUBJECT(S): PEOPLE: (McKay, Bobette Bates; J. Wist- CATALOG NO.: 79.4.186
ler; Eli, Mrs. Ward ; Saunders; ?; Dorothea)

OBJECT: 35 mm contact print and negative.

X COPY ORIGINAL SLIDE OTHER (EXPLAIN)

 COLOR X BLACK & WHITE SEPIA OTHER (EXPLAIN)

SIZE: 35 mm contact print

DATE: circa 1940 SOURCE OF DATE: estimated by Robert DeLand

PHOTOGRAPHER: copied by R. DeLand DONOR: Bobette Bates McKay---loaned for copy only.

CONDITION: good.

PREVIOUS INSCRIPTION: BACK: "Bobette ---J. Wistler, Mrs. Ward Eli, Saunders, --?--, Dorothea."

DESCRIPTION: Six women of various ages stand ~~by~~ a driveway of possibly crushed stone. Behind them are trees; in the background is a wing of a white house.

CAT.: R. DeLand DATE: 4/17/79

*NOTE: R.W. Bates Album No. 5

TYP.: D.C. Melnick DATE: 6/11/79



ELLERY

SUBJECT(S): PEOPLE (The Ellery's)

CATALOG #: 79.4.112

OBJECT: contact print and neg.

~~xxx~~COPY ORIGINAL SLIDE OTHER (EXPLAIN) _____

COLOR ~~xxx~~BLACK & WHITE SEPIA OTHER (EXPLAIN) _____

SIZE: 35 mm

DATE: ---

SOURCE OF DATE: ---

PHOTOGRAPHER: R. DeLand

DONOR: BB McKay loaned for copy.

CONDITION: excellent

PREVIOUS INSCRIPTIONS: Below photo: "Ellery Family"



DESCRIPTION: This shows 3 adults, all wearing hats, standing behind 2 children, 1 man 2 women, 1 girl, and 1 boy. This is at the Hill house patio and there are mountains in the background.

* NOTE: Bates family album #1.

CAT.: K. Rigoli DATE: 3-2-1979

TYP.: K. Rigoli DATE: 3-2-1979

ELLERY, MISS.

SUBJECT(S): AGRICULTURE (Animals & Lima Beans),
PEOPLE (Miss Ellery)

CATALOG #: 79.4.111

OBJECT: contact print and neg.

xxx COPY ORIGINAL SLIDE OTHER (EXPLAIN) _____



 COLOR xxx BLACK & WHITE SEPIA OTHER (EXPLAIN) _____

SIZE: 35 mm

DATE: ----

SOURCE OF DATE: ---

PHOTOGRAPHER R. DeLand

DONOR: BB McKay loaned for copy.

CONDITION: excellent

PREVIOUS INSCRIPTIONS: Beside photo: "Miss Ellery"

DESCRIPTION: This is Miss Ellery sitting on a horse with a lima bean field in the background. She is wearing a light dress and hat.

* NOTE: Bates Family album #1.

CAT.: K. Rigoli DATE: 3-2-1979

TYP.: K. Rigoli DATE: 3-2-1979

ELLERY, ADA

See also ADA LESCHER

00.413

00.461

70.3.11

SUBJECT: PEOPLE - Ellery, Ada Lescher

OBJECT: Photograph TYPE: Original COLOR: B/W

SIZE: 9.4 x 12.0cm (3.75 x 4.75")

DATE: c. 1910 SOURCE OF DATE: Estimated

PHOTOGRAPHER: Unknown DONOR: Betty Shannon

CONDITION: Good

PREVIOUS INSCRIPTION: (Front) A group of Colonial Damsels. (Separate sheet)
Back row 2nd from rt./is Ada Lescher Ellery/my grandmother and/daughter
of Mr. & Mrs. A. U./Lescher

DESCRIPTION: Four women are standing and one is seated and all are dressed
in long formal dress.



NOTE: Filed in bottom drawer with other albums

CAT. H. Zittel
TYPE MLH

DATE: 11/05
DATE: 12/05

NEG. LOC. 177-A

CATALOG NO.

2005.54.13

SUBJECT:

PEOPLE

ELLERY, F.

OBJECT:

Photograph

TYPE:

Original

COLOR:

Sepia

SIZE:

9.4 z 11.5xm (3.75 x 4.5"); 10.8 z 13.9xm (4.25 x 5.5")

DATE:

6/1897

SOURCE OF DATE:

Front of photo

PHOTOGRAPHER:

Howland & Chadwick/Photo Sup-
plies L.A.

DONOR:

Betty Shannon

CONDITION:

Good

PREVIOUS INSCRIPTION:

(Front) In plunge at Mr. Frin(?) house, June '97.

(Back) "ouie" in foreground/Frances Ellery, daughter of Henry
and Delia Ellery

DESCRIPTION:

Four women are in a pool, and two of them are wearing hats.



NOTE:

CAT.

H. Zittel

DATE:

10/05

TYPE

MLH

DATE:

11/05

NEG. LOC.

176-B

Carpinteria Valley Museum of History

ELLERY, ALICE

CATALOG NO.:

90.20.2

SUBJECT: HARDY, RUTH; CRAWFORD, WILMA; ELLERY, ALICE; CARRILLO, LUCILLE; ^{Neg # 14}
DOWLING, IRENE; SHEEN, FAITH; GOULD, HELEN; THURMOND, LUA; LEWIS, CLARIBEL; (OVER)
OBJECT: Photograph loaned TYPE: Original COLOR: B & W.

SIZE: ^{for copy} Original 5.4 x 8.2 cm. (2 1/8 x 3 1/4 in.)

DATE: Circa 1918

SOURCE OF DATE: Estimate R.S. De Land Lua Thurmond
born in 1907 & looks to be 10 -12 years old

PHOTOGRAPHER: Unknown

DONOR: Claire Roberts

CONDITION: Good - some fade.

PREVIOUS INSCRIPTION: FRONT: "From left, bottom row / Ruth Hardy, Wilma Crawford, ? /
Alice Ellery, Second row, / Lucille Carrillo, Irene Dowling, / Top row, Faith Sheen, Helen
Gould / Lua Thurmond, Claibel Lewis, / Helen Lewis, Ora Peterson." (OVER)

DESCRIPTION: This is a view of twelve girls look to be ages 8 to 12 years old. Some are
sitting on steps and others are standing behind them. They are standing beside the wall
of a building and an open beam pergola is above and behind them.



NOTE:

CAT. R.S. De Land

DATE

March 15, 1990

TYPE SAME

DATE

Neg. Loc. 131E

Carpinteria Valley Museum of History

90.20.2

SUBJECT: PEOPLE - Ellery, Alys; Ellery, Elizabeth

OBJECT: Photograph TYPE: Original COLOR: B/W

SIZE: 5.4 x 8.1cm (2x3")

DATE: 1917 SOURCE OF DATE: Back of photo

PHOTOGRAPHER: Unknown

DONOR: Betty Shannon

CONDITION: Good

PREVIOUS INSCRIPTION: (Back) The girls/as they were/dressed for/the play/
March/1917. (Separate sheet) The Ellery girls, Alys (left)
age 9. Elizabeth(rt)/age 12, dressed for the play
Midsummers Eve" in 1917. I gave the museum an original/

DESCRIPTION: program for the play.

We have two girls in white dresses, socks, and shoes. They are dressed in costume for a play. The tallest girl is holding a staff of some sort.

NOTE:

CAT. H. Zittel
TYPE MLH

DATE: 11/05
DATE: 11/05

NEG. LOC. 176-E



ELLERY, ELIZABETH

2005.54.66

2005.54.67

CATALOG NO. 2005.54.35

SUBJECT: PEOPLE - Ellery, Alys; Ellery, Elizabeth

OBJECT: Photograph TYPE:Original COLOR: B/W

SIZE: 5.4 x 8.1cm (2x3")

DATE: 1917 SOURCE OF DATE: Back of photo

PHOTOGRAPHER: Unknown

DONOR: Betty Shannon

CONDITION: Good

PREVIOUS INSCRIPTION: (Back) The girls/as they were/dressed for/the play/
March/1917. (Separate sheet) The Ellery girls, Alys (left)
age 9. Elizabeth(rt)/age 12, dressed for the play
Midsummers Eve" in 1917. I gave the museum an original/
DESCRIPTION: program for the play.

We have two girls in white dresses, socks, and shoes. They are
dressed in costume for a play. The tallest girl is holding a
staff of some sort.

NOTE:

CAT. H. Zittel
TYPE MLH

DATE: 11/05
DATE: 11/05

NEG. LOC. 176-E



ELLERY, FRANCIS

70.1.57

00.462

70.1.52

CATALOG NO. 2005.54.28

SUBJECT: PEOPLE - ELLERY, FRANCES(?)

OBJECT: Photograph TYPE: Original COLOR: B/W

SIZE: 8.9 x 19.7xm (3.5 x 5.75")

DATE: c. 1915 SOURCE OF DATE: Estimated

PHOTOGRAPHER: Unknown

DONOR: Betty Shannon

CONDITION: Good

PREVIOUS INSCRIPTION: (back) Looks like Carpinteria. Woman on rt. may be Frances Ellery

DESCRIPTION: Two women in long dresses are standing by a citrus tree

NOTE:

CAT. H. Zittel DATE: 10/05
TYPE MLH DATE: 11/05

NEG. LOC. 176-D



Carpinteria Valley Museum of History

ELLERY, FRANCES

CATALOG NO. 93.20.4

SUBJECT: TRANSPORTATION - RAILROADS (CARPINTERIA DEPOT); TRANSPORTATION - AUTOMOBILES
(1904 OLDSMOBILE); ELLERY, FRANCES.

OBJECT: Photograph TYPE: Original COLOR: B & W

SIZE: 8.3 x 13 cm. (3 1/4 X 5 1/8 in.)

DATE: 1904

SOURCE OF DATE: on back of photo



PHOTOGRAPHER: Unknown

DONOR: Elizabeth Ellery Nevin

CONDITION: Excellent

PREVIOUS INSCRIPTION: BACK: "Southern Pacific Depot - Carpinteria / 1904 - Aunt Frances Ellery in her / 1904 Oldsmobile - "374" Calif - / 505".

DESCRIPTION: This shows the Station from the East Side. The baggage carts are along the end of the station. A lady is sitting in an old fashioned auto.

NOTE:
DWC 7-3-93

CATR. S. De Land

DATE: July 14, 1993

TYPE Same

DATE:

NEG. LOC. 142 G. INLG# 20

93.20.4

Carpinteria Valley Museum of History

SUBJECT: Homes - Ellery, Henry & Delia *People*

CATALOG NO. 2005.54.29

OBJECT: Photograph TYPE: Original COLOR: B/W

SIZE: 8.8 x 14.7cm (3.5 x 5.75")

DATE: c.1915 SOURCE OF DATE: Estimated

PHOTOGRAPHER: Unknown

DONOR:

CONDITION: Good

PREVIOUS INSCRIPTION: (Back) I think this is the residence of Henry & Delia Ellery

DESCRIPTION: A single story house partially obscured by rose bushes. Two women in white blouses are in the garden. A large tree (1) takes up about half of the photo

NOTE:

CAT. H. Zittel
TYPE Ev L.

DATE: 10/05
DATE:

NEG. LOC. 176-D



Carpinteria Valley Museum of History

PEOPLE - ELLIOT, MAYME

AMUSEMENT

SUBJECT: ~~BUSINESS~~ - CIRCUS
PEOPLE - ELLIOT, MAYME

CATALOG NO.: 79.56.2

OBJECT: Photograph TYPE: Original COLOR: B & W.

SIZE: Photo 9.8 X 14 cm.
Mat 15 X 20 cm.

DATE: Circa 1900 - 10 SOURCE OF DATE: Estimate RSD

PHOTOGRAPHER: ?

DONOR: Dave Ennerson Carpinteria Herald.



CONDITION: Fair - stained and faded

PREVIOUS INSCRIPTION: BACK: "Mayme".

DESCRIPTION: This shows a detail from 79.56.1. It shows a woman sitting on a chair at one end of a high tight rope. All of the background has been removed. She has a long balance pole across her lap.

NOTE:

CAT: RSDeLand DATE: 5-10-1979
TYP: RSDeLand DATE: 6-17-1980

ELLIS, BILLY

-1-

81.50.12 Photo of five boys viewing flags at Main School. For card with photo see:
SCHOOLS - MAIN.

ELLIS, LINDA

SUBJECT(S): PEOPLE (Linda Ellis)

CATALOG #: 00.550

OBJECT: photo

___ COPY xx ORIGINAL ___ SLIDE ___ OTHER (EXPLAIN) _____

___ COLOR xx BLACK & WHITE ___ SEPIA ___ OTHER (EXPLAIN) _____

SIZE: 7.7 x 12 cm.

DATE: ca 1960's SOURCE OF DATE: estimate

PHOTOGRAPHER: --- DONOR: Carpinteria Herald

CONDITION: Good, surface dirty.

PREVIOUS INSCRIPTIONS: Back: "Linda Ellis".

DESCRIPTION: Front view bust portrait of young girl with short wavy brown hair with bangs and light eyes. She es wearing a textured light colored sweater that buttons at the top and is open several buttons at the neck.

* NOTE:

CAT.: R. DeLand DATE: 3-7-78

TYP.: J. Annear DATE: 6-26-78



CATALOG NO. 97.47.430

SUBJECT: PEOPLE - EMERICK, LAURA

OBJECT: Photograph TYPE: Original COLOR: B/W

SIZE: 9.8 x 14.8cm (4x6")

DATE: c. 1920's SOURCE OF DATE: Estimated

PHOTOGRAPHER: Unknown DONOR: Margaret Taggart

CONDITION: Good

PREVIOUS INSCRIPTION: (Back) Laura Emerick; (Front) To Emma/Love From Laura

DESCRIPTION: This is a studio portrait of a young woman looking over her right shoulder at the camera. Her hair is cut short to just below her ear.



NOTE:

CAT. H. Zittel
TYPE MLH

DATE: 6/01
DATE: 6/01

NEG. LOC. 167-G

Carpinteria Valley Museum of History

EMERICK, LENA

CATALOG NO. 91.55.1

SUBJECT: SCHOOLS - CLASSES; SCHOOLS - CARPINTERIA UNION GRAMMAR & HIGH SCHOOL;
VELASQUEZ, TONY; SHEPARD, JOHN HENRY; BATES, PHILLIP; BAILARD, SAMMY; (OVER)
OBJECT: Photograph TYPE: Original COLOR: B & W

SIZE: Picture: 11.4 x 15.4 cm. (4½ x 6½ in.) Mat: 6½ x 8½ in.

DATE: 1924 SOURCE OF DATE: Back of photo.

PHOTOGRAPHER: T.C.W. Co. 251 Post, S.F. DONOR: Unknown



CONDITION: Excellent - corner broken

PREVIOUS INSCRIPTION: FRONT: "1174 / T.C.W.co / 251 Post / S.F." BACK: "2nd and 3rd
Grades - Mrs. Stombs, Teacher / Carpinteria Union Grammar School / 1924 / Seated on ground
1st. Row - Tony Velasquez; John Henry Shepard; Phillip Bates; Sammy Bailard; Clifford Husted;
Back 2nd row: ? ; Thelma Johnson; Lena Emerick; Florena Boerr; Jean Coles; Rosie Domingues (OVER)

DESCRIPTION: This is a view of 33 children and one teacher in front of the old Mission style school at Carpinteria Ave and Casitas Pass Road. The children are arranged in four rows. See back of photo and above for names.

NOTE:

CAT. R.S. De Land
TYPE Same

DATE: Nov 8, 1991
DATE:

NEG. LOC. 136 C & D

91.55.1

Carpinteria Valley Museum of History

SUBJECT(S): PEOPLE (Mrs. Currier, Esther Paine,
& Dorothy Emerson)

CATALOG #: 79.4.9

OBJECT: contact print and neg.

xxxCOPY ORIGINAL SLIDE OTHER (EXPLAIN)_____

 COLOR xxxBLACK & WHITE SEPIA OTHER (EXPLAIN)_____

SIZE: 35 mm

DATE: ca 1915

SOURCE OF DATE: Est. from date on album page.

PHOTOGRAPHER: R. DeLand

DONOR: Bobbete McKay loaned for copy.

CONDITION: excellent

PREVIOUS INSCRIPTIONS: Below photo on album page: "Mrs Currier Esther Dorothy Emerson"

DESCRIPTION: This shows the above named women in that order in the photo. They all wear hats. and dark suits.



* NOTE: Bates family album #1.

CAT.: K. Rigoli

DATE: 2-16-1979

TYP.: K. Rigoli

DATE: 2-16-1979

SUBJECT(S): PEOPLE (Olga Enga)

CATALOG #:

00.548

OBJECT: photo

COPY xx ORIGINAL SLIDE OTHER (EXPLAIN) _____

COLOR xx BLACK & WHITE SEPIA OTHER (EXPLAIN) _____

SIZE: 6.5 x 10.2 cm.

DATE: ---

SOURCE OF DATE: ---

PHOTOGRAPHER: ---

DONOR: ---

CONDITION: Excellent.



PREVIOUS INSCRIPTIONS: Back: "Olga Enga long time clerk of the Justice court in Carpinteria. Widow of Lester Enga of the Security Pacific Bank".

DESCRIPTION: Front bust view of woman, age ca 35-40. She has short dark curly hair and wears glasses and earrings. She wears a white dress with embroidery on one side on the front.

* NOTE:

CAT.: R. DeLand DATE: 2-9-78

TYP.: J. Annear DATE: 6-26-78

SUBJECT(S): PEOPLE (Mary Engresser)CATALOG #: 00.552OBJECT: photo__ COPY ~~xx~~ 11 ORIGINAL __ SLIDE __ OTHER (EXPLAIN) _______ COLOR xx BLACK & WHITE __ SEPIA __ OTHER (EXPLAIN) _____SIZE: 7.7 x 11.5 cm.DATE: ca 1960's SOURCE OF DATE: estimatePHOTOGRAPHER: ---DONOR: Carpinteria HeraldCONDITION: Good, face scratched.PREVIOUS INSCRIPTIONS: Back: "Mary Engresser" "Mary Engresser".

DESCRIPTION: Front view bust portrait of young girl, age ca 18. She has short brown hair that is curled under and brown eyes and wears bangs. She has a white dress on.

* NOTE:CAT. R. DeLand DATE: 3-10-78TYP.: J. Annear DATE: 6-26-78

ERHARD, CAROL

SUBJECT(S): PEOPLE (Carol Erhard)

CATALOG #: 00.551

OBJECT: photo

COPY ^{XX} ORIGINAL SLIDE OTHER (EXPLAIN) _____

COLOR ^{XX} BLACK & WHITE SEPIA OTHER (EXPLAIN) _____

SIZE: 7.7 x 12.4 cm.

DATE: ca 1960's

SOURCE OF DATE: estimate

PHOTOGRAPHER: ---

DONOR: Carpinteria Herald

CONDITION: Good, surface dirty.

PREVIOUS INSCRIPTIONS: Back: "Carol Erhard"



DESCRIPTION: Front view bust portrait of young girl, age ca 18. She has short light brown hair and light eyes and she has bangs. She wears a medium colored dress with a collar.

* NOTE:

CAT.: J. Annear DATE: 6-26-78

TYP.: J. Annear DATE: 6-26-78

ERHARD, JOAN

CATALOG NO.: 86.9.49

SUBJECT: PEOPLE - REVELES, IRENE; HERNANDEZ, JEANIE; ERHARD, JOAN; SCHOOL -
CARPINTERIA HIGH SCHOOL.

OBJECT: Photograph & TYPE: Original COLOR: B & W.
Negative

NO 35 mm NEGATIVE
OF THIS PHOTO.

SIZE: 10 x 12.5 cm. (4 x 5 in.)

DATE: 1959 SOURCE OF DATE: Accompanying Sheet.

PHOTOGRAPHER: Roberto "Oilly" Olivas. DONOR: Roberto Olivas

CONDITION: Excellent

PREVIOUS INSCRIPTION: ACCOMPANYING SHEET: "1959 Homecoming Queen and court / Irene Reveles, Jeanie Herrandez, Joan Erhard".

DESCRIPTION: This shows three girls sitting in chairs on a stage at what is probably the present Jr. High School but was at one time the High School. The two girls at the left are wearing crowns. They are all wearing white dresses with bouquets in their laps. Those on the two ends have white flowers and the center has dark flowers, probably red roses.

NOTE:

CAT. R.S. De Land DATE
TYPE SAME DATE

Feb 24, 1989

Neg. Loc. Filed with photo

86.9.49

Carpinteria Valley Museum of History

ERHARD, JOAN.

CATALOG NO.: 86.9.51 & .52

Earhardt See Note below.

SUBJECT: PEOPLE - REVELES, IRENE; HERNANDEZ, JEANIE; ERHARD, JOAN. SCHOOLS -
CARPINTERIA HIGH SCHOOL.

OBJECT: Photograph TYPE: Original COLOR: B & W

NO 35 mm NEGATIVE
OF THIS PHOTO.

SIZE: 10 x 12 cm. (4 x 5 in.)

DATE: Nov 9, 1958 SOURCE OF DATE: Written on Neg. sleeve.

PHOTOGRAPHER: Roberto "Olly" Olivas DONOR: Olly Olivas.
Norman Ok.

CONDITION: .52 is Excellent. .51 is dark, underexposed.

PREVIOUS INSCRIPTION: NEGATIVE SLEEVE: "Homrcoming/Queen - Jeannie Hernandez /
Princess - Joan Earhardt / " Irene Reveles / Nov. 9, 1958" ACCOMPANYING SHEET: "1959 /
Homecoming / Queen & Court / Irene Revels, Jeanie Hernandez, Joan Erhard".

DESCRIPTION: This shows three girls holding sprays of flowers, probably roses. The ones
on the end are white and the center one is dark, probably red. The girls are wearing
white dresses. The girl in the center has a crown. They are standing on a cement
walkway in front of a white building.

NOTE: .51 & .52 are two identical pictures except that .51 is darker and the queen
is standing lightly in front of the other two DATE R.S.De Land DATE Feb 27, 1989
girls SAME.

neg.loc. Filed with photo Carpinteria Valley Museum of History

86.9.51 & .52

EARHARDT, JOAN

CATALOG NO.: 86.9.53 & .54
See Note below

SUBJECT: EARHARDT, JOAN

OBJECT: Photogaaph TYPE: Original COLOR: B & W

NO 35 mm NEGATIVE
OF THIS PHOTO.

SIZE: 10 x 12 cm. (4 x 5 in.)

DATE: Nov 9, 1958 SOURCE OF DATE: On Neg. Sleeve

PHOTOGRAPHER: Roberto "Olly" Olivas DONOR: Olly Olivas.
Norman Ok.

CONDITION: Both Excellent

PREVIOUS INSCRIPTION: Neg. Sleeve "Princess Joan Earhardt / Nov 9, 1958" ACCOMPANYING
SHEET: "Bottom Row/L & R Joan Erhard" / "1959 Homwxoming".

DESCRIPTION: These photos are of a young girl in a white dress with lots of lace. She is holding a spray of white flowers probably Carnations or Roses. She is standing on a step in a building. She is wearing a crown.

NOTE: These are two pictures of the same girl CAT. R.S. De Land DATE Feb 27, 1989.
D TYPE SAME. DATE

Neg. Loc. Filed with photo

86.9.53 & .54

Carpinteria Valley Museum of History

ERHARD, JOAN

CATALOG NO.: 86.9.68 & .70

SUBJECT: SCHOOLS - CLASSES (Carpinteria High School); PEOPLE - CLAWSON, C.;
ERHARD, JOAN; KELSEY, C.; OHLSSON, S.; WHITMORE, M.; GONZALEZ, JOE.
OBJECT: Photograph TYPE: Original COLOR: B & W

SIZE: 10 x 12 cm. (4 x 5 in.)

NO 35 mm NEGATIVE
OF THIS PHOTOGRAPH

DATE: 1957-58 SOURCE OF DATE: 1958 Chismahoo.

PHOTOGRAPHER: Roberto "Olly" Olivas DONOR: Olly Olivas
Norman, OK.

CONDITION: Excellent

PREVIOUS INSCRIPTION: NEG. SLEEVE: "High School Year Book / Class Officers 1958-59-
1957-58 / By Olly Olivas".

DESCRIPTION: This shows six students, four girls sitting in chairs around a table and two boys are standing behind them. The names were taken from the Sophomore pictures in the 1958 Chismahoo. These are evidently Sophomore Class Officers. One girl is wearing a letterman's sweater with two stripes on the sleeve.
These people are: Back Row: L-R C. Kelsey, J. Gonzalez, Front Row L-R: Sigrud Ohlsson, Joan Erhard, Mellisa Whitmore and S. Clawson.

NOTE: CAT. R.S. De Land DATE Mar 2, 1989
TYPE DATE

Neg. Loc. Filed with the photo.

86.9.68

Carpinteria Valley Museum of History

ERHART

CATALOG NO.: 86.9.137

SUBJECT: SCHOOL CLASSES - CARPINTERIA ELEMENTARY; PEOPLE - BARRETT, DAVID;
LUNDBERG, DAVID; HUSTED, BEVERLY RAMIREZ; REVELES, SALVADORE, GREENOUGH, BILLY; (OVER)
SUBJECT: Photograph & Neg. TYPE:Original COLOR: B & W

NO 35 mm. NEGATIVE
OF THIS PHOTOGRAPH

SIZE: 10 x 12 cm. (4 x 5 in)

DATE: June 10, 1960 SOURCE OF DATE: Negative sleeve.

PHOTOGRAPHER: Roberto "Olly" Olivas. DONOR: Olly Olivas

CONDITION: Excellent.

PREVIOUS INSCRIPTION: NEGATIVE SLEEVE: "June 10, 1960 / 1960 elementary / school graduating
/ class - / Olly Olivas". ACCOMPANYING SHEET: "Bottom Row / 1 David Barrett / 6 David
Lundberg / 10 Beverly Ramirez (Husted) / 2nd Row / 1 Salvadore Reveles / (OVER)
DESCRIPTION: This shows 30 children and one teacher on the steps of a school. The front
door is just behind them.

NOTE:

CAT. R.S. DeLand DATE Mar 16, 1989
TYPE SAME. DATE

NEG. LOC. Filed with photo.

Carpinteria Valley Museum of History

86.9.137

ESPINOZA, CARMEN

82.33.1 Photo of the Lemon Packing House employees 1965. For card with photo see:
"BUSINESS - SANTA BARBARA LEMON ASSN."

SUBJECT: PEOPLE - SENTENEY, MARGARET; SMITH, Jr.; COFFMAN, MARY ALICE HEBEL; EVANS, FLEURETTE BATES; OSTERMAN, JUNE; DEMAREE, PATTY; NIGH, NIMA MILLER; WALL, SHIRLEY; (OVER)
OBJECT: Photograph TYPE: Original COLOR: B & W

SIZE: 12.2 x 17.9 cm (4 3/4 x 6 3/4 in)

DATE: ~~1922~~ 1931

SOURCE OF DATE: Mary Alice H. Coffman (LA REVISTA)

PHOTOGRAPHER: Unknown

DONOR: Olive Senteney

CONDITION: Good - some fade

PREVIOUS INSCRIPTION: BACK: "Senteney/ Mary Alice Hebel / Marg Senteney / Patty Demaree / Lila". ATTACHED CARD: "TOP ROW 2nd Jr. Smith, 6 Margaret Senteney, ROW 2: 4 Mary Alice Hebel Coffman, 5 Fleurette Bates Evans, 7 June Osterman, ROW 3: 3 Patty Demaree, ~~XXXXXXXXXX~~

DESCRIPTION: This is a group picture of children sitting in rows. They are about eight years old. There are some trees behind them. There are 29 children. This is at the Carpinteria Union Grammar and High School. (OVER)

NOTE:

Original Card by RSD 3-25-78

CAT. R.S.DeLand DATE 4-1-87

TYPE Same DATE

Orig. Typint: J. Annear 5-19-78

NEG. LOC. 42 34E

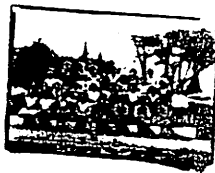

EVANS, JENNY ANNEAR

(See also Annear, Jeanette Marie)

78.43.5

78.43.6

78.43.7

SUBJECT(S): PEOPLE (Jeanette Evans; Kate McKenzie; Denise Melnick) HISTORICAL SOCIETY (Museum Staff)
OBJECT: photograph

___ COPY X ORIGINAL ___ SLIDE ___ OTHER (EXPLAIN _____)

___ COLOR X BLACK & WHITE ___ SEPIA ___ OTHER (EXPLAIN _____)

SIZE: 9.2 x 15.8 cm

DATE: May 29, 1979

SOURCE OF DATE: see issue of Carpinteria Herald, 5/29/79

PHOTOGRAPHER: Fran Read

DONOR: David and Judy Enersen of Carpinteria Herald

CONDITION: excellent

PREVIOUS INSCRIPTION: "153"

DESCRIPTION: Group portrait of three women in their late twenties to middle thirties. Two are standing; one is squatting. They stand next to a bed of daisies. The woman on the left wears dark slacks, sandals, and a floral print blouse. Her CAT.: D.C. Melnick DATE: 7/10/79
*NOTE: shoulder length hair is curled TYP.: D.C. Melnick DATE: 7/10/79
at the tips. The woman on the right has long, straight hair; her garb consists of a leotard top and jeans. The woman on the ground wears short hair, a long-sleeve blouse, vest-sweater and slacks. She also wears dark-rimmed glasses.



EVANS, Jeanette Annear

SUBJECT(S): PEOPLE - EVANS, JEANETTE ANNEAR

HARRAM, MARIAN

OBJECT: Contact Print TYPE: Original COLOR: B & W

SIZE: 35 mm.
& Neg.

24

DATE: March/1980

SOURCE OF DATE: R.S. DeLand

PHOTOGRAPHER: Robert S. DeLand

DONOR: Carp. Hist. Soc.

CONDITION: Excellent

PREVIOUS INSCRIPTION: None.

CATALOG NO.: 80.24.9

Neg. #21A/22



DESCRIPTION: This shows Jenny A. Evans and ^{HARRAM} ~~MARIAN~~ at a table during the Docent Potluck lunch on the 24th of March 1980. It is at Mayla Sullwolds house on Concha Loma.

*NOTE: This is on a film strip in which four photos are nunumbered

CAT. R.S.DeLand DATE: 5-16-1980

TYP: Same. DATE:

EVANS, JEANETTE ANNEAR

HISTORICAL SOCIETY - SUMMER PROGRAMS (CHILDREN)

SUBJECT: HISTORICAL SOCIETY - SUMMER PROGRAMS (Children)
PEOPLE - KUNDY, DEBBIE & CINDY; REED, BECKY; CATALOG NO.: 80.35.1
PEOPLE - MASONHEIMER, MATHEW; ANNEAR, JENNY; KUNDE, TAMMY
OBJECT: Photograph TYPE: ½ tone screen COLOR: B&W

SIZE: 9.4 X 13.1 cm.

DATE: August 1980 SOURCE OF DATE: J. Annear

PHOTOGRAPHER: Carpinteria Herald DONOR: Carpinteria Herald

CONDITION: Excellent - Rubber cement on back

PREVIOUS INSCRIPTION: BACK: "adobe pics".

DESCRIPTION: This is a group of children with Jenny Annear, the Curator. This is a summer class that are assembling model carretas as shown in front. These are to go with the adobe that they have just finished. See 80.35.2 & 5.
People are I. to R. : Debbie Kunde, Cindy Kunde, Becky Reed, Mathew Masonheimer, Jenny Annear and Tommy Kunde.

NOTE:

CAT: RSDeLand DATE: 9-12-1980
TYP: RSDeLand DATE: 9-12-1980



EVANS, JEANETTE MARIE BAGLEY (ANNEAR)

CATALOG NO. 90.33.6

SUBJECT: HISTORICAL SOCIETY - SUMMER FAIRE 1979; WIGMORE, MARY; De LAND, ROBERT S.;
ANNEAR, JEANNETTE "JENNY" MARIE EVANS BAGLEY; McKENZIE, KATE.
OBJECT: Photograph TYPE: Original COLOR: Color

SIZE: 8.7 x 8.8 cm. (3 3/8 x 3 1/2 in.)

DATE: July 7, 1979

SOURCE OF DATE: Back of photo

PHOTOGRAPHER: Denise C. Melnick

DONOR: Denise C. Melnick

CONDITION: Excellent

PREVIOUS INSCRIPTION: BACK: "Summer Faire 1979 / July 7, 1979 / Baked Goods booth / Do
Docents waiting on customers / are: Mary Wigmore & / Starving customers are: Bob
De Land / Jenny Evans, Kate McKenzie / and unknown woman / Photo taken by Denise C. Melnick".

DESCRIPTION: This shows the baked goods booth at the faire. Left to right are Mary, Bob, De
Jenny, ? , and Kate. This is on the back of the Museum. The plant sale is in the back-
ground.

NOTE:

CAT. R.S. De Land

DATE: Dec 9, 1991

TYPE Same

DATE:

NEG. LOC. 137 A

90.33.6

Carpinteria Valley Museum of History



NEG# 31A

EVANS, JOHN PEOPLE - KATHY, NED & BRUCE McKAY

SUBJECT(S): EVANS, JOHN (JANOT); HASKINS, DONNA
TRANSPORTAION - HORSES

CATALOG NO.: 80.14.11

OBJECT: Photograph TYPE: Original COLOR: B & W

SIZE: 7.7 X 11.4 cm.

DATE: 1957

SOURCE OF DATE: Back of photo



PHOTOGRAPHER: ?

DONOR: Bobette Bates McKay

CONDITION: Good - Breaks in finish at left.

PREVIOUS INSCRIPTION: BACK: "1957 Janot (John Evans) Kathy McKay Ned McKay
Donna Hasking Bruce McKay".

two

DESCRIPTION: This shows ~~one~~ girls and ~~two~~ boys on lhorse back. A small boy is at far right. A garage with end of car showing is at far right. Trees are in background.

*NOTE:

CAT. R.S. DeLand DATE: 3-25-1980

TYP: R.S. DeLand DATE: 3-25-1980

EVANS, NANNIE CALLIS (MRS HENRY)

SUBJECT: PEOPLE - CALLIS, MISS NANNIE (MRS. HENRY EVANS) CATALOG NO.: 81.5.30

OBJECT: Photograph TYPE: Original COLOR: Sepia
Copy B & W

SIZE: Orig. 10 X 14.7 cm. 2 (3 7/8 X 5 3/4 in)
Copy 35 mm neg & contact Print

DATE: Circa 1880 - 90 SOURCE OF DATE: Estimate RSD

PHOTOGRAPHER: Cook's First Floor Gallery DONOR: Henry Brown
Santa Barbara, C.

CONDITION: Good



PREVIOUS INSCRIPTION: Front: "Cook's First Floor Gallery, - 814 State St. Santa Barbara, Cal."

DESCRIPTION: This is a young woman 20 to 30 years It is a bust photo. She is wearing a dark dress with a velvet collar and a choker collar. The sleeves are leg of mutton. Her hair is light short and curly.

NOTE:

CAT: RSDeLand DATE: 2-19-1981
TYP: ~~RS~~Same DATE:

EVANS, TOM

CATALOG NO.: 82.24.10

Negative #6

SUBJECT: PEOPLE - EVANS, TOM; LASH, JIM.
ROADS - EQUIPMENT & CONSTRUCTION

OBJECT: Negative & Photo TYPE: Original COLOR: B & W

SIZE: 3R 8.9 X 13 cm. (3 1/2 X 5 1/8 in)

DATE: May 18, 1982

SOURCE OF DATE: Carp Herald

PHOTOGRAPHER: Edwin Butler

DONOR: Carpinteria Herald

CONDITION: Excellent

PREVIOUS INSCRIPTION: CAPTION IN CARP HERALD: "THE ROLLER gives the new path a smooth level surface. Checking the operation are Tom Evans (left), representative of the City engineer, and Jim Lash, Vice president of Lash Construction Company."

DESCRIPTION: This shows a roller smoothing the new bike path along Franklin Creek. Three people are in view. One is driving the roller. This photo is published on page 3 of the Friday, May 21, 1982 issue of the Carpinteria Herald.



NOTE:

CATR. S. DeLand

DATE June 11, 1982

TYPE Same

DATE

EVERETT, GEORGE.

CATALOG NO.: 86.9.50

SUBJECT: SPORTS - TRACK (RUSSELL CUP); PEOPLE - HICKMAN, JO; BAYLOR, KATHY;
sterling, SANA; SLOCUM, JANET; AINSWORTH, DOROTHY; REVELES, IRENE; (OVER)
OBJECT: Photograph TYPE: Original COLOR: B & W

SIZE: 5.5 x 7.8 cm. (2 x 3 in.)

NO 35 mm NEGATIVE
OF THIS PHOTO.

DATE: 1959

SOURCE OF DATE: Accompanying Sheet.

PHOTOGRAPHER: Roberto "Ollu" Olivas

DONOR: Olly Olivas

CONDITION: Excellent

PREVIOUS INSCRIPTION: Accompanying sheet: "Russel (Check for 1 "l" or 2 "ls") Cup 1959.
Back Row: / Jo Hickman, Kathy Baylor, Sanna Sterling, / Janet Slocum, Dorothy Ainsworth,
Irene / Reveles, Donna Carreaga, Kathy Franklin Front Row: Ward Small Jr., George Evere

DESCRIPTION: This is a photo of eight girls standing in a line, all with light dresses.
A boy in a track suit and a man in a suit are kneeling in front of the girls. The boy and
man are each holding one handle of a winner's cup. School buildings are in back of them.

NOTE:

CAT. R.S. De Land DATE
TYPE SAME DATE

Feb 27, 1989

Neg. Loc. filed with photo.

86.9.50

Carpinteria Valley Museum of History

CATALOG NO. 97.27.12

SUBJECT: SCHOOL (CARP UNION GRAMMAR & HIGH) - ACTIVITIES (Theater) PEOPLE Ezaki, Jim
OBJECT: Photograph TYPE: Original COLOR: B/W PEOPLE - Ezaki, Wm.

SIZE: 27.7 x 17.4cm (6.75 x 10.75")

DATE: c. 1925 SOURCE OF DATE: Based on other photos



PHOTOGRAPHER: Fauldings Photography DONOR: Ben A. Ezaki, Sr.

CONDITION: Good

PREVIOUS INSCRIPTION: (back) Fauldings/Photography/Santa Barbara California.
*Hand written) Carpinteria Hi School/class play/Jim Ezaki/Wm. Ezaki

DESCRIPTION: The entire cast of 23 students assembled on the set of the class play. The clothing is of the '20's. A hand cranked movie camera is in the center behind the table. Jimmie Ezaki is far left and William is next to camera.

NOTE:

CAT. H. Zittel
TYPE MLH

DATE: 6/99
DATE: 6/99

NEG. LOC. 155-A

CATALOG NO.

97.27.13

SUBJECT: SCHOOL (CARP UNION GRAMMAR/HIGH)-ACTIVITIES(Theater); PEOPLE - EZAKI, WM.

OBJECT: Photograph TYPE: Original COLOR: Black/White

SIZE: 27.6 x 17cm (10 3/8 x 6 5/8")

DATE: c. 1926 SOURCE OF DATE: Based on other photos

PHOTOGRAPHER: Unknown DONOR: Ben A. Ezaki, Sr.

CONDITION: Good, one corner missing

PREVIOUS INSCRIPTION: (back) Wm. Ezaki Class Play. (Scrapbook page) "Merton of the Movies"

DESCRIPTION: The entire cast on the set of "Merton of the Movies." The cast consists of 17 students. William Ezaki is eighth from right. The clothing is of 1920's.



NOTE:

CAT. H. Zittel

DATE: 6/99

TYPE MLH

DATE: 6/99

NEG. LOC. 155-A

EZAKI, RUTH SOKO

SUBJECT: EZAKI, RUTH SOKO; SCHOOLS - CARPINTERIA UNION HIGH SCHOOL CATALOG NO. 92.20.2

OBJECT: Photograph TYPE: Original COLOR: B & W

SIZE: 8 x 13.1 cm. (3 1/8 x 5 1/8 in.)

DATE: 1923 SOURCE OF DATE: Accompanying sheet.

PHOTOGRAPHER: Unknown DONOR: Ben A. Ezaki Sr.

CONDITION: FAIR - Corners bent. Ink on face at right. Slight yellowing.

PREVIOUS INSCRIPTION: BACK: "Track shirt - 25 or "26" chest / Psych Notes". Apparently no relation to photograph. ACCOMPANYING SHEET: "Ruth Ezaki / medal for Honor Scholar / Graduated at 15 in 1923 / at Carp High / Passed on at 18 while a / senior at Santa Barbara State / College".

DESCRIPTION: In center of photo is Carpinteria High School graduation certificate. At far right, hanging on the wall is a medal and below that is a winners two handled cup. At far left are two books.

NOTE: Ruth passed away at age 18 from a botched abortion. CAT: R. S. De Land July 13, 1992

NEG. LOC. 139 B TYPE Same DATE: 92.20.2



Not on file

CATALOG NO. 97.27.6

SUBJECT: PEOPLE - EZAKI, RUTH

OBJECT: Photograph TYPE: Original COLOR: B/W

SIZE: 7.7 x 13.2cm (3 x 5")

DATE: c. 1926 SOURCE OF DATE: Based on other photos

PHOTOGRAPHER: Unknown DONOR: Ben A. Ezaki, Sr.

CONDITION: Excellent

PREVIOUS INSCRIPTION: (back) Elizabeth (Teiko)/Ruth/Mother



DESCRIPTION: Three women sitting on a bench in front of a large bush. They have their arms around each other. Ruth (left with white hat), mother and Elizabeth on the right. The two girls have sweaters with "C" for Carpinteria High School

NOTE:

NEG. LOC. 154-G

CAT. H. Zittel
TYPE MLH

DATE: 6/99
DATE: 6/99

Carpinteria Valley Museum of History

EZAKI, THOMAS D.

CATALOG NO.

92.20.3

SUBJECT: EZAKI, THOMAS D.

OBJECT: Photograph

TYPE: Original COLOR: B & W

SIZE: 2.6 x 9.3 cm. (1 x 3 5/8 in.)

DATE: Circa 1913 - 15

SOURCE OF DATE: Estimate RSD & DWG.

PHOTOGRAPHER: Unknown

DONOR: Ben A. Ezaki



NEG
#14

CONDITION: Good - Some yellowing

PREVIOUS INSCRIPTION: ACCOMPANYING SHEET: "THOMAS D. EZAKI _ Caretaker of Montecito Estates"

DESCRIPTION: This shows a laughing man with a straw hat and a long bathing suit. He is standing on one leg and holding the other one up across the front. He is leaning against a post. He is the father of children shown in following photos. Family lived across the street from the church and to the East.

NOTE:

DWG 5-29-92

CAT. R. S. De Land
TYPE Same

DATE: July 13, 1992
DATE:

NEG. LOC. 139G

92.20.3

Carpinteria Valley Museum of History

EZAKI, JAMES

CATALOG NO.

92.20.4

SUBJECT: EZAKI, JAMES; EZAKI, RUTH SOKO; EZAKI, WILLIAM "WIDDIE" SETSUO

OBJECT: Photograph

TYPE: Original COLOR: B & W

SIZE: 9.2 x 11.7 cm. (3 5/8 x 4 1/2 in.)

DATE: Circa 1909

SOURCE OF DATE: Donor



NEG #17

PHOTOGRAPHER: Unknown

DONOR: Ben A Ezaki Sr.

CONDITION: Fair - Stains on back Some Yellowing. Broken in the center

PREVIOUS INSCRIPTION: ACCOMPANYING SHEET: "Lft to Right / James Bro., Ruth Sis, "Widdie" William Bro, of donor who was y oungest of five."

DESCRIPTION: This shows two boys and a girl sitting in a watermellon patch. They seem to be between 2 and 4 years old.

NOTE:
DWG 5-29-92

CAT. R. S. De Land

DATE: 7-13-92

TYPE Same

DATE:

NEG. LOC. 139G

92.20.4

EZAKI, RUTH SOKO

CATALOG NO.

92.20.4

SUBJECT: EZAKI, JAMES; EZAKI, RUTH SOKO; EZAKI, WILLIAM "WIDDIE" SETSUO

OBJECT: Photograph

TYPE: Original COLOR: B & W

SIZE: 9.2 x 11.7 cm. (3 5/8 x 4 1/2 in.)

DATE: Circa 1909

SOURCE OF DATE: Donor



NEG #17

PHOTOGRAPHER: Unknown

DONOR: Ben A Ezaki Sr.

CONDITION: Fair - Stains on back Some Yellowing. Broken in the center

PREVIOUS INSCRIPTION: ACCOMPANYING SHEET: "Lft to Right / James Bro., Ruth Sis,
"Widdie" William Bro, of donor who was y oungest of five."

DESCRIPTION: This shows two boys and a girl sitting in a watermelon patch. They seem to
be between 2 and 4 years old.

NOTE:
DWG 5-29-92

NEG. LOC. 139G

CAT. R. S. De Land
TYPE Same

DATE: 7-13-92
DATE:

92.20.4

EZAKI, WILLIAM "WIDDIE" SETSUO

CATALOG NO. 92.20.4

SUBJECT: EZAKI, JAMES; EZAKI, RUTH SOKO; EZAKI, WILLIAM "WIDDIE" SETSUO

OBJECT: Photograph TYPE: Original COLOR: B & W

SIZE: 9.2 x 11.7 cm. (3 5/8 x 4 1/2 in.)

DATE: Circa 1909 SOURCE OF DATE: Donor

PHOTOGRAPHER: Unknown DONOR: Ben A Ezaki Sr.

CONDITION: Fair - Stains on back Some Yellowing. Broken in the center

PREVIOUS INSCRIPTION: ACCOMPANYING SHEET: "Lft to Right / James Bro., Ruth Sis,
"Widdie" William Bro., of donor who was y oungest of five."

DESCRIPTION: This shows two boys and a girl sitting in a watermellon patch. They seem to
be between 2 and 4 years old.

NOTE:
DWG 5-29-92

NEG. LOC. 139G

CAT. R. S. De Land DATE: 7-13-92
TYPE Same DATE:

92.20.4



NEG # 17

EZAKI, RUTH SOKO

CATALOG NO.

92.20.5

SUBJECT: EZAKI, RUTH SOKO

OBJECT: Photograph

TYPE: Original COLOR: B & W

SIZE: 2.5 x 9.2 cm. (1 x 3½ in.)

DATE: Circa 1909

SOURCE OF DATE: See 92.20.4

PHOTOGRAPHER: Unknown

DONOR: Ben A. Ezaki

CONDITION: Fair - Some stain and yellowing.

PREVIOUS INSCRIPTION: None



NEG
#15

DESCRIPTION: This shows Ruth as a very young child (1½ to 2?). She is holding a watermelon rind in her hand. She is sitting under a tripod.

NOTE:
dwg 5-29-92

CAT.
TYPE R. S. De Land
Same

DATE:
DATE: July 13, 1992

NEG. LOC. 139G

92.20.5

Carpinteria Valley Museum of History

EZAKI, JAMES

CATALOG NO.

92.20.6

SUBJECT: BROWN, ELIZABETH TEIKO EZAKI; EZAKI, WILLIAM "WIDDIE" SETSUO; EZAKI, RUTH SOKO; HOMES - EZAKI.

OBJECT: Photograph

TYPE: Original

COLOR: B & W

SIZE: 9.4 x 11.9 cm. (3 3/4 x 4 5/8 in.)

DATE: 1915

SOURCE OF DATE: On photo

PHOTOGRAPHER: Unknown

DONOR: Ben a Ezaki



NEG #23

CONDITION: Good - Some stain on back and some yellowing. Good focus

PREVIOUS INSCRIPTION: none

DESCRIPTION: This shows 6 children, five seated and one standing. A house and fence is in the background.

NOTE:

CAT. R. S. De Land

DATE: 7-13-92

TYPE: SAME

DATE: 92.20.6

DWG 5-29-92

NEG. LOC.

139A

Carpinteria Valley Museum of History

EZAKI, WILLIAM "WIDDIE" SETSUO

CATALOG NO. 92.20.6

SUBJECT: BROWN, ELIZABETH TEIKO EZAKI; EZAKI, WILLIAM "WIDDIE" SETSUO; EZAKI, JAMES;
EZAKI, RUTH SOKO; HOMES - EZAKI.

OBJECT: Photograph TYPE: Original COLOR: B & W

SIZE: 9.4 x 11.9 cm. (3 3/4 x 4 5/8 in.)

DATE: 1915 SOURCE OF DATE: On photo

PHOTOGRAPHER: Unknown DONOR: Ben a Ezaki

CONDITION: Good - Some stain on back and some yellowing. Good focus

PREVIOUS INSCRIPTION: none



NEG #23

DESCRIPTION: This shows 6 children, five seated and one standing. A house and fence is in the background.

NOTE:

CAT. R. S. De Land

DATE: 7-13-92

TYPE SAME

DATE: 92.20.6

DWG 5-29-92

NEG. LOC. 137A

EZAKI, RUTH SOKO

CATALOG NO.

92.20.6

SUBJECT: BROWN, ELIZABETH TEIKO EZAKI; EZAKI, WILLIAM "WIDDIE" SETSUO; EZAKI, RUTH SOKO; HOMES - EZAKI.

OBJECT: Photograph TYPE: Original COLOR: B & W

SIZE: 9.4 x 11.9 cm. (3 3/4 x 4 5/8 in.)

DATE: 1915

SOURCE OF DATE: On photo

PHOTOGRAPHER: Unknown

DONOR: Ben a Ezaki

CONDITION: Good - Some stain on back and some yellowing. Good focus

PREVIOUS INSCRIPTION: none



NEG #23

DESCRIPTION: This shows 6 children, five seated and one standing. A house and fence is in the background.

NOTE:

DWG 5-29-92

NEG. LOC.

139A

CAT. R. S. De Land

TYPE

SAME

DATE: 7-13-92

DATE:

92.20.6

Carpinteria Valley Museum of History

EZAKI, ELIZABETH TEIKO (Brown)

SUBJECT: BROWN, ELIZABETH TEIKO EZAKI; EZAKI, WILLIAM "WIDDIE" SETSUO; CATALOG NO. 92.20.6
EZAKI, RUTH SOKO; HOMES - EZAKI. EZAKI, JAMES;

OBJECT: Photograph TYPE: Original COLOR: B & W

SIZE: 9.4 x 11.9 cm. (3 3/4 x 4 5/8 in.)

DATE: 1915 SOURCE OF DATE: On photo

PHOTOGRAPHER: Unknown DONOR: Ben a Ezaki

CONDITION: Good - Some stain on back and some yellowing. Good focus

PREVIOUS INSCRIPTION: none



NEG #23

DESCRIPTION: This shows 6 children, five seated and one standing. A house and fence is in the background.

NOTE:

DWG 5-29-92

NEG. LOC. 139A

CAT. R. S. De Land

TYPE SAME

DATE: 7-13-92

DATE: 92.20.6

EZAKI, JAMES

SUBJECT: BROWN, ELIZABETH TEIKO EZAKI; EZAKI, WILLIAM "WIDDIE" SETSUO; EZAKI, MRS. SR.;
EZAKI, RUTH SOKO; EZAKI, JAMES; GRAPEVINE - CARPINTERIA.

CATALOG NO. 92.20.7

OBJECT: Photograph

TYPE: Original COLOR: B & W



NEG#16

SIZE: 9.1 x 11.7 cm. (3 5/8 x 4 5/8 in.)

DATE: May 5, 1913

SOURCE OF DATE: Front of photo

PHOTOGRAPHER: Unknown

DONOR: Ben A. Ezaki

CONDITION: Good - Yellowed, glue on back one corner bent.

PREVIOUS INSCRIPTION: ON ALBUM PAGE: "Teiko - Widdie - Mother - Ruth - James".

DESCRIPTION: This shows four young children with their mother, under the Carpinteria Grapevine. The trunk of the grapevine is at far right. Trees are in the background. The mother and oldest girl are wearing large hats.

NOTE:

CAT. R. S. De Land DATE: July 14, 1992

TYPE Same

DATE:

NEG. LOC. 139G

92.20.7

Carpinteria Valley Museum of History

EZAKI, ELIZABETH TEIKO (BROWN)

CATALOG NO. 92.20.7

SUBJECT: BROWN, ELIZABETH TEIKO EZAKI; EZAKI, WILLIAM "WIDDIE" SETSUO; EZAKI, MRS. SR.; EZAKI, RUTH SOKO; EZAKI, JAMES; GRAPEVINE - CARPINTERIA.

OBJECT: Photograph

TYPE: Original COLOR: B & W



NEG#16

SIZE: 9.1 x 11.7 cm. (3 5/8 x 4 5/8 in.)

DATE: May 5, 1913

SOURCE OF DATE: Front of photo

PHOTOGRAPHER: Unknown

DONOR: Ben A. Ezaki

CONDITION: Good - Yellowed, glue on back one corner bent.

PREVIOUS INSCRIPTION: ON ALBUM PAGE: "Teiko - Widdie - Mother - Ruth - James".

DESCRIPTION: This shows four young children with their mother, under the Carpinteria Grapevine. The trunk of the grapevine is at far right. Trees are in the background. The mother and oldest girl are wearing large hats.

NOTE:

CAT. R. S. De Land DATE: July 14, 1992

TYPE Same

DATE:

NEG. LOC. 139G

92.20.7

Carpinteria Valley Museum of History

EZAKI, MRS. SR.

SUBJECT: BROWN, ELIZABETH TEIKO EZAKI; EZAKI, WILLIAM "WIDDIE" SETSUO; EZAKI, MRS. SR.; EZAKI, RUTH SOKO; EZAKI, JAMES; GRAPEVINE - CARPINTERIA.
OBJECT: Photograph TYPE: Original COLOR: B & W

CATALOG NO. 92.20.7

SIZE: 9.1 x 11.7 cm. (3 5/8 x 4 5/8 in.)

DATE: May 5, 1913

SOURCE OF DATE: Front of photo

PHOTOGRAPHER: Unknown

DONOR: Ben A. Ezaki



NEG#16

CONDITION: Good - Yellowed, glue on back one corner bent.

PREVIOUS INSCRIPTION: ON ALBUM PAGE: "Teiko - Widdie - Mother - Ruth - James".

DESCRIPTION: This shows four young children with their mother, under the Carpinteria Grapevine. The trunk of the grapevine is at far right. Trees are in the background. The mother and oldest girl are wearing large hats.

NOTE:

CAT. R. S. De Land DATE: July 14, 1992

TYPE Same

DATE:

NEG. LOC. 139G

92.20.7

Carpinteria Valley Museum of History

EZAKI, RUTH SOKO

SUBJECT: BROWN, ELIZABETH TEIKO EZAKI; EZAKI, WILLIAM "WIDDIE" SETSUO; EZAKI, MRS. SR.;
EZAKI, RUTH SOKO; EZAKI, JAMES; GRAPEVINE - CARPINTERIA.

CATALOG NO.

92.20.7

OBJECT: Photograph

TYPE: Original COLOR: B & W



NEG#16

SIZE: 9.1 x 11.7 cm. (3 5/8 x 4 5/8 in.)

DATE: May 5, 1913

SOURCE OF DATE: Front of photo

PHOTOGRAPHER: Unknown

DONOR: Ben A. Ezaki

CONDITION: Good - Yellowed, glue on back one corner bent.

PREVIOUS INSCRIPTION: ON ALBUM PAGE: "Teiko - Widdie - Mother - Ruth - James".

DESCRIPTION: This shows four young children with their mother, under the Carpinteria Grapevine. The trunk of the grapevine is at far right. Trees are in the background. The mother and oldest girl are wearing large hats.

NOTE:

CAT. R. S. De Land

DATE: July 14, 1992

TYPE Same

DATE:

NEG. LOC. 139G

92.20.7

Carpinteria Valley Museum of History

EZAKI, WILLIAM "WIDDIE" SETSUO

SUBJECT: BROWN, ELIZABETH TEIKO EZAKI; EZAKI, WILLIAM "WIDDIE" SETSUO; CATALOG NO. 92.20.7
EZAKI, RUTH SOKO; EZAKI, JAMES; GRAPEVINE - CARPINTERIA.

OBJECT: Photograph TYPE: Original COLOR: B & W

SIZE: 9.1 x 11.7 cm. (3 5/8 x 4 5/8 in.)

DATE: May 5, 1913

SOURCE OF DATE: Front of photo

PHOTOGRAPHER: Unknown

DONOR: Ben A. Ezaki

CONDITION: Good - Yellowed, glue on back one corner bent.

PREVIOUS INSCRIPTION: ON ALBUM PAGE: "Teiko - Widdie - Mother - Ruth - James".



NEG# 16

DESCRIPTION: This shows four young children with their mother, under the Carpinteria Grapevine. The trunk of the grapevine is at far right. Trees are in the background. The mother and oldest girl are wearing large hats.

NOTE:

CAT. R. S. De Land DATE: July 14, 1992

TYPE Same

DATE:

NEG. LOC. 139G

92.20.7

Carpinteria Valley Museum of History

EZAKI

CATALOG NO. 92.20.8

SUBJECT: PEOPLE - MISCELLANEOUS; EZAKI.

OBJECT: Photograph

TYPE: Original COLOR: B & W

SIZE: Mat 7.9 x 10.5 cm. Photo 5.2 x 8 cm. (2 x 3 1/8 in.)

DATE: Circa 1920s

SOURCE OF DATE: Estimate RSD

PHOTOGRAPHER: Unknown

DONOR: Ben A. Ezaki

CONDITION: Excellent

PREVIOUS INSCRIPTION: ACCOMPANYING SHEET: "Friends of family name ~~unknown~~".

EZAKI

DESCRIPTION: This shows a man & woman probably 35 to 40 years old with a young child held by the man. The man looks much younger than the woman. She may be his mother.

NOTE:
DWG 5-29-92

CAT. R.S. De Land
TYPE Same

DATE 7-14-92
DATE

NEG. LOC. 139G

92.20.8

Carpinteria Valley Museum of History



NEG
#13

EZAKI, ELIZABETH TEIKO (BROWN)

SUBJECT: BROWN, ELIZABETH TEIKO EZAKI

CATALOG NO.

92.20.9

OBJECT: Photograph

TYPE: Original

COLOR: B & W

SIZE: 7 x 9.5 cm. (2 3/4 x 3 3/4 in.)

DATE: 1925 - 30

SOURCE OF DATE: Estimate RSD

PHOTOGRAPHER: Unknown

DONOR: Ben A. Ezaki

CONDITION: Excellent



NEG
#12

PREVIOUS INSCRIPTION: BACK: "Standard Photo Box 13? Minneapolis, Minn A".

DESCRIPTION: This is a young Japanese lady of approximately 20 -25 years of age wearing a coat trimmed with fur and standing in snow . A street and houses are in the background.

NOTE:

DWG 5-29-92

CAT. R.S.De Land

TYPE Same

DATE: 7-14-92

DATE:

92.20.9

NEG. LOC. 140 A

Carpinteria Valley Museum of History

EZAKI, ELIZABETH TEIKO (BROWN)

SUBJECT: EZAKI, THOMAS D.; BROWN, ELIZABETH TEIKO EZAKI; CATALOG NO. 92.20.10
GRAPEVINE - CARPINTERIA

OBJECT: Photograph TYPE: Original COLOR: B & W

SIZE: 10.2 x 12.5 cm. (4 x 4 7/8 in.)

DATE: May 5, 1913 SOURCE OF DATE: On front of photo

PHOTOGRAPHER: Mrs. Ezaki DONOR: Ben A. Ezaki

CONDITION: Fair - Very faded. stains on back.

PREVIOUS INSCRIPTION: None

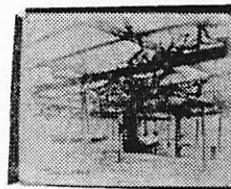

NEG# 24

DESCRIPTION: This is a view of the Grapevine with Thomas Ezaki and two children. One has a large hat and is obviously Elizabeth (see 92.20.7). The grapevine is dormant with no leaves. Mr. Ezaki is wearing a hat.

NOTE:

DWG 5-29-92

NEG. LOC. 139A

CAT.R. S. De Land

TYPE Same

DATE: July 14, 1992

DATE:

92.20.10

Carpinteria Valley Museum of History

EZAKI, THOMAS D.

SUBJECT: EZAKI, THOMAS D.; BROWN, ELIZABETH TEIKO EZAKI; CATALOG NO. 92.20.10
GRAPEVINE - CARPINTERIA

OBJECT: Photograph TYPE: Original COLOR: B & W

SIZE: 10.2 x 12.5 cm. (4 x 4 7/8 in.)

DATE: May 5, 1913 SOURCE OF DATE: On front of photo

PHOTOGRAPHER: Mrs. Ezaki DONOR: Ben A. Ezaki

CONDITION: Fair - Very faded. stains on back.

PREVIOUS INSCRIPTION: None



NEG# 24

DESCRIPTION: This is a view of the Grapevine with Thomas Ezaki and two children. One has a large hat and is obviously Elizabeth (see 92.20.7). The grapevine is dormant with no leaves. Mr. Ezaki is wearing a hat.

NOTE:

DWG 5-29-92

NEG. LOC. 139A

CAT.R. S. De Land DATE: July 14, 1992

TYPE Same

DATE:

92.20.10

Carpinteria Valley Museum of History

EZA KI, WILLIAM

CATALOG NO.: 00.1227

SUBJECT: PEOPLE - EZAKI, WILLIAM; THURMOND, ALFRED; KIRKWOOD,
MAYNARD; GILLIAM, VIRGIL; JACKSON, IVAN; HUMPHREY, FRED;
CRAVENS, TOM; SENTENEY, JACK; MORRIS, EVELYN* FRYMAN,
OBJECT: ALETHA; JAMES, CLEMENTINE; HOGNE, RUTH HARDY; MORGAN, THELMA
Photograph TYPE: Original COLOR: B & W (OVER)
SIZE: 15 X 20 cm. (5 7/8 X 7 7/8 in)



DATE: 1926

SOURCE OF DATE: Front of photo

PHOTOGRAPHER: Unknown

DONOR: Unknown

CONDITION: Fair - stained and yellowed with age.

PREVIOUS INSCRIPTION: FRONT: "CARPINTERIA UNION HIGH SCHOOL SENIOR 1926". BACK:
"William Ezaki Alfred Thurmond Maynard Kirkwood Gergil Gilliam Ivan Jackson Fred
Humphrey Tom Cravens Jack Senteney Evelyn Morris Aletha Fryman Clementine James" (OVER)
DESCRIPTION: This shows 17 students standing in two rows. The girls are standing on the
ground in front and the boys are standing on a bench behind. Trees are in the background.

NOTE: * Evelyn Morris was R.W. "Dick" Morris'
step-daughter from second marriage to
Mary Cheney.

CAT. R.S. DeLand
TYPE Same

DATE June 7, 1982
DATE

SUBJECT: PEOPLE - EZAKI, WILLIAM

OBJECT: Photograph TYPE: Original COLOR: B/W

SIZE: 9.5 x 9cm (3.75 x 3.5")

DATE: c. 1944 WWII SOURCE OF DATE: Taken during World War II

PHOTOGRAPHER: Unknown DONOR: Ben A. Ezaki, Sr.

CONDITION: Good

PREVIOUS INSCRIPTION: (back) Went up the boot of Italy/with 442nd to France/
William Ezaki. (front/bottom) Best of luck/Mom and Dad/
Love Widdie

DESCRIPTION: A soldier in uniform with his hands behind him. He is standing in front of a tent platform. He is wearing a cap and his tie is tucked in his shirt.



NOTE:

CAT. H. Zittel

DATE: 6/09

TYPE MLH

DATE: 6/99

NEG. LOC. 154-G

CATALOG NO.

97.27.5

SUBJECT: PEOPLE - EZAKI, WILLIAM

OBJECT: Photograph TYPE: Original COLOR: B/W

SIZE: 7,8 x 20.8cm (3 x 5")

DATE: 1926 SOURCE OF DATE: Back of photograph

PHOTOGRAPHER: Unknown DONOR: Ben A. Ezaki, Sr.

CONDITION: Good, small stain across William

PREVIOUS INSCRIPTION: (back) William Ezaki/17years old/August 1926



DESCRIPTION: William is standing in a flower patch. He is wearing a sweater with a "C" on the front. His hands are on his hips.

NOTE:

CAT. H. Zittel

DATE: 6/99

TYPE MLH

DATE: 6/99

NEG. LOC. 154-G

Carpinteria Valley Museum of History

CATALOG NO. 97.27.9

PEOPLE Ezaki, William



SUBJECT:

SCHOOL - CLASS (CARP UNION GRAMMAR & HIGH)

OBJECT:

Photograph

TYPE: Original

COLOR B/W

SIZE:

21.7 x 16.5cm (8.5 x 6.5")

DATE:

1926

~~early 1920s~~

SOURCE OF DATE:

~~Based on other photos~~ Data on photo

PHOTOGRAPHER:

School photographer

DONOR:

Ben A. Ezaki, Sr.

CONDITION:

Excellent

PREVIOUS INSCRIPTION:

(on scrapbook page) right side - Carp. High. Bottom - Widdie's class 1026/Plaque held by student) Carpinteria/Union High/School/Senior 1926

DESCRIPTION:

Two rows of students, both standing. One holds a plaque (see above). William Ezaki (Widdie) is standing far left back row.

NOTE:

CAT.

H. Zittel

DATE:

6/99

TYPE

MLH

DATE:

6/99

NEG. LOC.

155-A

SUBJECT: SCHOOL (CARP UNION GRAMMAR & HIGH) - ACTIVITIES (Theater) CATALOG NO. 97.27.12
OBJECT: Photograph TYPE: Original COLOR: B/W PEOPLE Ezaki, Jim
PEOPLE -Ezaki, Wm.
SIZE: 27.7 x 17.4cm (6.75 x 10.75")
DATE: c. 1925 SOURCE OF DATE: Based on other photos
PHOTOGRAPHER: Fauldings Photography DONOR: Ben A. Ezaki, Sr.
CONDITION: Good



PREVIOUS INSCRIPTION: (back) Fauldings/Photography/Santa Barbara California.
*Hand written) Carpinteria Hi School/class play/Jim Ezaki/Wm. Ezaki

DESCRIPTION: The entire cast of 23 students assembled on the set of the class play. The clothing is of the '20's. A hand cranked movie camera is in the center behind the table. Jimmie Ezaki is far left and William is next to camera.

NOTE:

NEG. LOC. 155-A

CAT. H. Zittel
TYPE MLH

DATE: 6/99
DATE: 6/99

SUBJECT(S): PEOPLE (Shelby Fagan)CATALOG #: 00.545OBJECT: photo___ COPY XX ORIGINAL ___ SLIDE ___ OTHER (EXPLAIN) ________ COLOR XX BLACK & WHITE ___ SEPIA ___ OTHER (EXPLAIN) _____SIZE: 7.7 x 12.1 cm.DATE: ca 1960 SOURCE OF DATE: estimatePHOTOGRAPHER: --- DONOR: ---CONDITION: Good, surface dirtyPREVIOUS INSCRIPTIONS: Back: "1507" "Shelby Fagan".

DESCRIPTION: Front view bust portrait of young man, age ca 18-20. He wears a dark suit and tie with a white shirt. He has a short crewcut hair style and light eyes. He looks very serious and is not smiling.

* NOTE:CAT.: J Annear DATE: 3-7-78TYP.: J. Annear DATE: 6-26-78

FARNSWORTH

SUBJECT(S): FARMS & RANCHES (Bates), AGRICULTURE
Animals, Equipment), PEOPLE (Farnsworth)

CATALOG #: 79.4.109

OBJECT: contact print and hneg.

~~xxx~~COPY ORIGINAL SLIDE OTHER (EXPLAIN) _____

COLOR ~~xxx~~BLACK & WHITE SEPIA OTHER (EXPLAIN) _____



SIZE: 35 mm

DATE: 1921

SOURCE OF DATE: album pag.e

PHOTOGRAPHER: R. DeLand

DONOR: BB McKay loaned for copy.

CONDITION: excellent

PREVIOUS INSCRIPTION: Below photo: "Farnsworth"

DESCRIPTION: This is a man standing behind 3 hooked up horses in a field.

* NOTE: Bates family album #1.

CAT.: K. Rigoli DATE: 3-2-1979

TYP.: K. Rigoli DATE: 3-2-1979

FARNSWORTH, JACK

SUBJECT(S): AGRICULTURE (Animals), PEOPLE (Jack Farnsworth) CATALOG #: 79.4.95

OBJECT: contact print and neg.

xx COPY ORIGINAL SLIDE OTHER (EXPLAIN)

COLOR ~~xx~~ BLACK & WHITE SEPIA OTHER (EXPLAIN)

SIZE: 35 mm

DATE: ca1920 SOURCE OF DATE: album page.

PHOTOGRAPHER: R. DeLand DONOR: BB McKay loaned for copy.

CONDITION: excellent

PREVIOUS INSCRIPTIONS: Below photo: "Jack Farnsworth 'Butchering'"

DESCRIPTION: This shows a large animal hanging from a tree being butchered by a man, Jack Farnsworth. There is a pail under the animal. ~~There~~ are oak trees all around.

* NOTE: Bates family album #1.

CAT.: K. Rigoli DATE: 3-2-1979

TYP.: K. Rigoli DATE: 3-2-1979

FARNSWORTH, WILLIAM (Loupie)

CATALOG NO.: 88.28.1

SUBJECT: SCHOOL - CLASSES; PEOPLE - CARRILLO, YNEZ; WHYTAL, ROY; ROCKWELL, CLYDE; FARNSWORTH, WILLIAM (Loupie); TOBEY, WEST; ILLENSTEIN, CHARLES; SHEEN, BURFORD; (OVER)
OBJECT: Photograph TYPE: Original COLOR: B & W

SIZE: 16.5 x 21.5 cm. (6½ x 8½ in.)

DATE: 1923

SOURCE OF DATE: Back of photo in pencil

PHOTOGRAPHER: T.W.C. Co. San Francisco DONOR: UNKNOWN

CONDITION: Excellent

PREVIOUS INSCRIPTION: BACK: "Left to right 7th and 8th Grade ? Ynez Carrillo - Winkie Roy Whytal Meno Raya Clyde Rockwell William Farnsworth - Loupie; West Tobey; Charles Illenstein; Burford Sheen - Sheen; Miss Helen Hebel (Teacher) (OVER)

DESCRIPTION: This is a view of 23 students and a teacher. The front row is sitting and the back rows are standing. This is outdoors taken alongside a building, probably the Carpinteria Union grammar and High School.

NOTE: This photo was found in the Museum library. EAT. S. De Land DATE April 20, 1988
The Donor is unknown. TYPE Same DATE



NEG #6

Neg. Loc. 123C Carpinteria Valley Museum of History

88.28.1

FARRAR, CLINTON

70.9.18

70.9.21

FARRAR, CLINTON

SUBJECT(S): PEOPLE (Clinton Farrar)

CATALOG #: 00.418.b

OBJECT: photo

COPY xx ORIGINAL SLIDE OTHER (EXPLAIN) _____

COLOR xx BLACK & WHITE SEPIA OTHER (EXPLAIN) _____

SIZE: 7 x 9.4 mounted on 17.3 x 19.9 cm. mat

DATE: 1922

SOURCE OF DATE: Front of photo

PHOTOGRAPHER: H.H. 1922

DONOR: ---



CONDITION: Fair, photo is dirty and bent and yellowed.

PREVIOUS INSCRIPTIONS: Front: "Clinton Farrar" "H.H. 1922". Back: "2 of 3 pieces".

DESCRIPTION: Front view bust portrait of young man, age ca 18-24. He has short brown hair and looks to his right. He is wearing a cap and gown with a white shirt and dark tie.

* NOTE:

CAT.: R. DeLand DATE: 2-27-78

TYP.: J. Annear DATE: 7-14-78

FARRIS, MR.

CATALOG NO.: 85-41-1

SUBJECT: ASPHALT; OIL; PEOPLE - ROGERS, ROY; TRELOAR, BERT & BEN;
HERN, HARRIS & JAY; BURLEY, MR.; CHAMBERS, MR.; FARRIS, MR.; &
SUBJECT: Photograph TYPE: Copy COLOR: B & W DOERR, PHIL

SIZE: 17.5 X 24 cm. (6 7/8 X 9 3/8 in on 8 X 10 in paper)

NOT COPIED **XX**
ON 35 mm.

DATE: Circa 1908⁺

SOURCE OF DATE: Margaret Taggart

PHOTOGRAPHER: Unknown

DONOR: Margaret Taggart

CONDITION: Copy Good - three docks and bent corner. Original Stained and slightly faded.

PREVIOUS INSCRIPTION: BACK: "Asphalt Mine/ Ray Rogers/ Bert & Ben Treloar/ Harris & Jay ?rn/ Mr. Burley/ Mr. Chambers/ Mr. Farris/ Mr. Phil Doerr" in pencil:

Given Mary L. Sheen to Margaret Taggart Approx 1908 by M Taggart
DESCRIPTION: This shows a panorama shot of the inside of a shed with thirty five men standing and sitting. A large bucket is hanging from a chain hoist and a wheelbarrow and a wooden barrell are at the right. Most of the men are wearing hats or caps. This shed is the asphalt plant located on the beach at state beach adjacent to where the Cerca del mar was.

NOTE:

CAT. R.S.DeLand DATE May 31, 1985
TYPE Same DATE

Neg. Loc. _____ Carpinteria Valley Museum of History

85.41.1

FEAKES, VEDA SNOW (Mrs. William)

CATALOG NO. 90.54.1

SUBJECT: SNOW, JUDGE MELVIN; SNOW NETTIE; SNOW, VIRGIL CANNON; FEAKES, VEDA

SNOW (MRS. WILLIAM)

OBJECT: Photograph

TYPE: ~~Original~~ **COPY**

COLOR: B & W



SIZE: 12.5 x 17.8 Cm. (5 x 7 in.)

DATE: Circa 1910

SOURCE OF DATE: Estimate D. Griggs & R. DeLand
Virgil born 1885.

PHOTOGRAPHER: Unknown

DONOR: Avis Alberts ((-12-89)
1808 So. 6th St., Alhambra, CA 91803

CONDITION: Excellent

PREVIOUS INSCRIPTION: BACK: "Melvin & Nettie Snow / (Judge) / Virgil & Veda (back)"
ACCOMPANYING SHEET: "Donated by Avis Alberts ' 9/12/89 (Granddaughter / of Judge & Nettie / snow of Summerland) / 1808 So. 6th St / Alhambra, CA 91803".

DESCRIPTION: This is a studio portrait of a woman and a man seated and two younger people standing behind them. The woman is holding a bouquet of lillies. Both men are wearing suits and the women are wearing long dresses

NOTE:

CAT. R.S. De Land

DATE: Sept 4, 1990

TYPE SAME

DATE:

NEG. LOC. **133 F**

90.54.1

Carpinteria Valley Museum of History

FEIOCK, KING

SUBJECT(S): PEOPLE (King Feiock)

CATALOG #: 00.543

OBJECT: photo

COPY XX ORIGINAL SLIDE OTHER (EXPLAIN) _____

COLOR XX BLACK & WHITE SEPIA OTHER (EXPLAIN) _____

SIZE: 10.3 x 12.9 cm.

DATE: ---

SOURCE OF DATE: ---

PHOTOGRAPHER: ---

DONOR: ----

CONDITION: Good.

PREVIOUS INSCRIPTIONS: Back: "King Feiock" "42-7" "A268207 Polaroid".

DESCRIPTION: Bust portrait of a man ca 55-60. He is turned to the side but his head faces the camera a little more. He has sparse grey hair, dark suit and tie with white shirt.



* NOTE:

CAT.: R. DeLand DATE: 2-13-78

TYP.: J. Annear DATE: 6-21-78

FERNANDEZ, SALVADOR

82.33.1 Photo of Lemon Packing House employees 1965. For card with photo see:
"BUSINESS - SANTA BARBARA LEMON ASSN."

FERRIS, OSCAR

SUBJECT(S): PEOPLE - ROBERTS, FRANK
PEOPLE - FERRIS, OSCAR
AGRICULTURE - LEMONS
OBJECT: Post Card TYPE: Orig. Photo COLOR: B & W

00.1179
CATALOG NO.: 00.1179*

SIZE: 8.8 X 13.7 cm.

NOT COPIED
SEE 00.27
LEMONS

DATE: Circa 1917 SOURCE OF DATE: Back of Post Card

PHOTOGRAPHER: Geo. McLean (?) DONOR: Senteney

CONDITION: Fair - Yellowed with age

PREVIOUS INSCRIPTION: FRONT on fruit boxes: "Return to Johnston Fruit Santa Barbara".
BACK: "Senteney" "About 1917 on McLean Lemon Orchard - Frank Roberts Oscar Ferris".

DESCRIPTION: This shows five men around six boxes, the top two of which are full of lemons. The second man from the right is probably Frank Roberts. Lemon trees are on each side of the men.

*NOTE: See also 00.27

CAT. R.S. DeLand DATE: 12-8-1979

TYP. R.S. DeLand DATE: 12-8-1979

FICKLING, PHILLIP

SUBJECT: SCHOOLS - CATE; FRITSCH, CHARLES Jr.; FICKLING, PHILIP; HARTZ, CHRISTOPHER
II; FORTINER, JOHN.
OBJECT: Photograph TYPE: Original COLOR: B & W

SIZE: 9.5 x 12 (3 3/8 x 4 5/8 in.)

DATE: May 1961 SOURCE OF DATE: Back of Photo

PHOTOGRAPHER: John Schilling DONOR: Found in Museum.

CONDITION: Excellent



NEG # 23A

PREVIOUS INSCRIPTION: Accompanying Sheet: "Photo by John Schilling / Charles Fritsche, Jr. '68 / Philip Fickling '63 / Christopher Hartz II '63 / John Fortiner '64 / Reading (Mark Twain) / McIntosh Room / Cate School / May 1961 -".

DESCRIPTION: This shows four boys sitting at a table with a book in front of each two. Two people with their backs to the camera are facing the boys at the table. A fireplace is behind the boys reading and a lamp is at the left of photo.

NOTE:

CAT. R.S. De Land DATE: Jan 8, 1991
TYPE SAME DATE:

NEG. LOC. 137 c

Carpinteria Valley Museum of History

91.4.1

FIGG-HOBLYN, MR.

CATALOG NO. 73.26.1

SUBJECT: SCHOOLS - CLASSES; JIMENEZ, JOSIE; MORELLI, JOHN; CATLIN, PAT; SCHOOLS -
CARPINTERIA UNION GRAMMAR & HIGH SCHOOL; LOBERO, EDDIE; CHRISTENSEN, ALBERT; (OVER)
OBJECT: Photograph TYPE: Original COLOR: Sepia or yellowed B & W.

SIZE: Photo 16.2 x 20.8 cm. (6 5/8 x 8 1/4 in.) Mat 10 x 12 in but has been
trimmed to 9 5/8 x 11 1/4 in.

DATE: Circa 1913 - 15 SOURCE OF DATE: Estimate RSD by age of children known.

PHOTOGRAPHER: Unknown

DONOR: Mr. Martin Morelli

CONDITION: Fair - Very yellowed but clear. mat broken and trimmed

PREVIOUS INSCRIPTION: ACCOMPANYING SHEET: "School- 1st Paul Wage (Maybe) / TOP ROW -
1st archway next to column- / Eddie (I think) Lobero - Albert Christensen, / Clark
Catlin, Willis Bailard / Sheldon Martin / 4th arch - girl with dark hair, - dark
ribbon - / Rita Carrillo. Next to her, left) - Carey / Bailard & Helene Hoffman" (OVER)
DESCRIPTION: This shows the student body of the Carpinteria Grammar and Union High School.

There are approximately 150 students standing in front of the school building. This is a
very early picture. School finished in 1913.

NOTE:

Nancy McNeill 4-22-74

NEG. LOC. 139c

CAT. R.S. De Land
TYPE Same

DATE: July 1, 1992
DATE:

73.26.1

Carpinteria Valley Museum of History

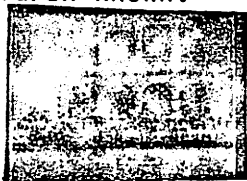

NEG 13 14

FINE, JEAN

CATALOG NO.: 86.9.139 & 140

SUBJECT: SCHOOL - CLASSES (Carpinteria Union H.S.) PEOPLE - FINE, JEAN; CHUN, NANCY; LUDKA, CAROL; CASTILE, RICHARD; CALLOWAY, BOB; BAILARD, GWEN; AVILA, MARIA; (I
OBJECT: Photograph & Neg. TYPE: Original COLOR: B & W NO 35 mm. NEGATIVE OF THIS PHOTOGRAPH

SIZE: 10 x 12 cm. (4 x 5 in.)

DATE: C 1959 SOURCE OF DATE: Similar photos in this accession

PHOTOGRAPHER: Roberto "Olly" Olivas DONOR: Olly Olivas.
Norman, OK.

CONDITION: Excellent

PREVIOUS INSCRIPTION: NEG. SLEEVE: "CUHS GRADUATION By OLLY". ACCOMPANYING SHEETS:
"Bottom Row / 4 Bobby Groves / 6 Barry Anderson / 9 Doug White / 11 J.C. Hernandez /
Row 2 / 1 Doug Treloar / 2 Don Treloar / 4 Bill Nichols / 5 Rigo Gonzalez / 3rd / (OVER)

DESCRIPTION: This shows approximately 70 students sitting on seats in a bleachers..
These two photos are identical and are of a lower class, probably Freshman or sophomore
as they are quite young looking.

NOTE: The words "Graduation" on the sleeve refer to R.S. De Land DATE Mar 20, 1989
photos No. 86.9.141 & .142. CAT. TYPE SAME DATE

Neg. Loc. Filed with Photo.

Carpinteria Valley Museum of History

86.9.139 & .140

PEOPLE - FINLEY, EDWARD

SUBJECT(S): PEOPLE: - HARB MORRIS
BERT McLEAN

MAX YOUNG
EDWARD FINLEY

CATALOG NO.: 00.1191

OBJECT: PHOTOGRAPH TYPE: ORIGINAL COLOR: B & W

SIZE: 7.7 X 10 cm.

DATE: Circa 1890

SOURCE OF DATE: Bert McLean Born 1872, looks to be about
18 years old.

PHOTOGRAPHER: ?

DONOR: Reginald T. Ogan

CONDITION: POOR - Very faded and stained.

PREVIOUS INSCRIPTION: BACK: "Harb Morris Bert McLean Max Young Edward Finley
(N. Carolina)".

DESCRIPTION: This shows about 14 boys aged 16 to 22 standing in a group. The unusual
thing is that they are all dressed as girls. One in the center back row is holding a
parasol.

NOTE:

CAT. R.S. DeLand DATE: 12-28-1979

TYP: R.S. DeLand DATE: 12-28-1979



FISH FAMILY

Bradford, Sophie Walker	(84.34.4)
Watts, Grace Bradford	(84.34.3)

SUBJECT: PEOPLE - FISH, HESTER, JULIA, BENJAMIN HARRISON

CATALOG NO. 2005.43.1

OBJECT: Photograph TYPE: Original COLOR: B/W

SIZE: 10.0 x 12.8cm (4 x 5")

DATE: 8/1941

SOURCE OF DATE:

Back of photo

PHOTOGRAPHER: Unknown

DONOR: Peter Fish

CONDITION: Good, small crease lower left

PREVIOUS INSCRIPTION: (Back) Reception to pioneers/of California & their
descendents/9/9/41/Benjamin Harrison Fish/Hester Rish/
Santa Barbara/children/& Henry Fish, younger brother/of

DESCRIPTION: (cont'd on back of card)
Two women with hats, one filling her coffee cup and the
other standing looking at Benjamin Fish



NOTE: Can't identify which is Hester or
Julia

CAT. H. Zittel
TYPE MLH

DATE: 8/05
DATE: 11/05

NEG. LOC. _____

Carpinteria Valley Museum of History

FISH FAMILY
SUBJECT: SOCIAL EVENTS - PICNIC; FISH, HENRY; FISH FAMILY; CATALOG NO. 91.22.6
BUSINESS - FISH SEED CO.

OBJECT: Photograph TYPE: Original COLOR: B & W.

SIZE: 17.1 x 27.5 cm. (6 3/4 x 10 3/4 in.)

DATE: June 13, 1925 SOURCE OF DATE: Back of photo

PHOTOGRAPHER: Fauldings, Santa Barbara DONOR: Wendy Rockwell for Wardell Sisters.

CONDITION: Fair - Some yellowing . All corners broken



1746411

PREVIOUS INSCRIPTION: BACK: "Jubilee Barbecue of / Henry Fish Seed Company / Oak Park, Santa Barbara, California. / June 13, 1925". (Note: 16 days before earthquake.)

DESCRIPTION: This shows a large group of people facing the camera under the Oak trees at Oak Park. There are nine children sitting on the ground in front and Mr. Fish is sitting in a chair in the center of the front row. A Mexican band is on each side of him. There appear to be seven members of the band. In all there seems to be at least one hundred people.

NOTE:

CAT. R. S. De Land DATE: June 5, 1991

TYPE SAME.

DATE: 91.22.6

NEG. LOC. 134 D

Carpinteria Valley Museum of History

CATALOG NO. 2004.10.1b

SUBJECT: PEOPLE - FISH FAMILY

OBJECT: Photograph

TYPE: Original

COLOR: B/W



SIZE: 10.10 x 11.0cm (4x4.5")

DATE: 7/1949

SOURCE OF DATE: Back of photo

PHOTOGRAPHER: Unknown

DONOR: Peter Graham Fish

CONDITION: Good

PREVIOUS INSCRIPTION: (Back) Carpinteria, Calif./July 1949/L-R/Hester Fish,
Marion/(Mrs., L. H.) Fish, Peter/G. Fish, Julia Fish

DESCRIPTION: Three women and one child are seated at a picnic table. The left door of a car is visible on the right.

NOTE:

CAI H. Zittel
TYPE MLH

DATE: 3/04
DATE: 3/04

NEG. LOC. 174-C

Carpinteria Valley Museum of History

FISH / BROWN FAMILY

CATALOG NO.: 86.5.7

SUBJECT: BROWN, HENRY; BROWN, ROBERT; FISH_BROWN FAMILY.

OBJECT: Blue print

TYPE: Original COLOR: Blue & White

SIZE: 8 x 12 cm. (3 1/4 x 4 3/4 in.)

DATE: Summer 1915

SOURCE OF DATE: Written on album page

PHOTOGRAPHER: Unknown

DONOR: Henry Brown

CONDITION: Good - some fade.

PREVIOUS INSCRIPTION: ON ALBUM PAGE: "Summer 1915 Fish - Brown Family:."

DESCRIPTION: This shows two young ladies and five children. They are posed in a yard with a number of trees and shrubs in the background.

NOTE:

CAT R.S. De Land DATE
TYPE Same DATE

Feb 10, 1989

Neg. Loc. 126 D

86.5.7

Carpinteria Valley Museum of History

CATALOG NO. 2004.10.1a

SUBJECT: PEOPLE: Fish, Thomas, F.; Fish, Rev Edward; Fish, Charles H.

OBJECT: Photograph TYPE: Original COLOR: B/W

SIZE: 9.8 x 13.3cm (4x5")

DATE: c.1880 SOURCE OF DATE: Back of photo

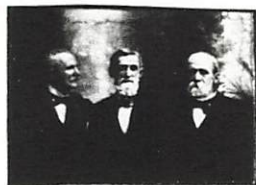

PHOTOGRAPHER: Unknown DONOR: Peter Graham Fish 1/8/03

CONDITION: Good, slight edge staining

PREVIOUS INSCRIPTION: (Back) Thom F. Fish, Thomas Fletcher Fish./ Rev Edward
Fish, Edward Fowler Fish/Chas H. Fish, Charles Hull/Fish
L to Rt) about 1880

DESCRIPTION: This is a studio photograph of three men, two with white
beards and one with white mustache.

NOTE: CAT. H. Zittel
TYPE MLH

DATE: 3/04
DATE: 3/04

NEG. LOC. 174-C

SUBJECT: PEOPLE: Fish, Thomas, F.; Fish, Rev Edward; Fish, Charles H.

OBJECT: Photograph TYPE: Original COLOR: B/W

SIZE: 9.8 x 13.3cm (4x5")

DATE: c.1880 SOURCE OF DATE: Back of photo

PHOTOGRAPHER: Unknown DONOR: Peter Graham Fish 1/8/03

CONDITION: Good, slight edge staining

PREVIOUS INSCRIPTION: (Back) Thom F. Fish, Thomas Fletcher Fish./ Rev Edward
Fish, Edward Fowler Fish/Chas H. Fish, Charles Hull/Fish
L to Rt) about 1880

DESCRIPTION: This is a studio photograph of three men, two with white
beards and one with white mustache.

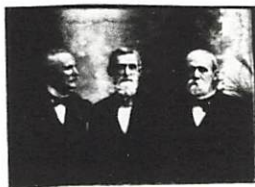

NOTE: CAT. TYPE H. Zittel MLH DATE: 3/04
DATE: 3/04

NEG. LOC. 174-C

CATALOG NO. 2003.38.1

SUBJECT: PEOPLE-FISH (See "previous inscription" below)

OBJECT: Photograph TYPE: copy COLOR: B/W

SIZE: 12.9 x 18.0cm (5x7")

DATE: 3/1866 SOURCE OF DATE: Separate note

PHOTOGRAPHER: Unknown DONOR: Sadie Hales Johnson

CONDITION: Good

PREVIOUS INSCRIPTION: (separate sheet) Mary/Charles/J.B./Henry/Nancy/
Berrian/Nellie/March 1, 1866

DESCRIPTION: Studio picture showing three seated people and four standing.
The man seated (J.B.) is holding a cane.



NOTE:

CAT. H. Zittel
TYPE MLH

DATE: 9/03
DATE: 9/03

NEG. LOC. 173-E

Carpinteria Valley Museum of History

FISH, FRANCES

(Brown)

See also Frances F. Brown

74.29.7

00.458

69.25.2.4

FISH, FRANCES.

CATALOG NO.: 86.5.9

SUBJECT: BROWN, HENRY AND ROBERT; FISH, FRANCES.

OBJECT: Blue print TYPE: Original COLOR: Blue & White

SIZE: 8 x 9.5 cm. (3 1/8 x 3 3/4 in.)

DATE: Summer 1915 SOURCE OF DATE: Written on album page.

PHOTOGRAPHER: Unknown DONOR: Henry Brown.

CONDITION: Good - Some fade (Note: Blueprints are very fugitive)

PREVIOUS INSCRIPTION: ON ALBUM PAGE: "Summer 1915 FISH - BROWN FAMILY".

DESCRIPTION: This shows two women, one designated as Frances Fish Brown in a white dress has the top of her head cut off by the camera. The other woman is dressed in dark clothes and is wearing a hat. There are five children from a baby in arms to a boy 8 to 10 years old.

NOTE:

CAT. R.S. De Land DATE Feb 10, 1989
TYPE Same DATE

Neg. Loc. 126 D

Carpinteria Valley Museum of History

86.5.9



FISH, FRANCES

SUBJECT(S): PEOPLE (Fish, Frances)

CATALOG #: 74.27.2

OBJECT: photo

COPY xx ORIGINAL SLIDE OTHER (EXPLAIN) _____

COLOR BLACK & WHITE xx SEPIA OTHER (EXPLAIN) _____

SIZE: photo 2.8 x 3.1 cm.
mat 6 x 6.6 cm.

DATE: SOURCE OF DATE:

PHOTOGRAPHER:

DONOR: Henry Brown

CONDITION: Good: mat is stained.

PREVIOUS INSCRIPTIONS: Back: "Frances Fish"

DESCRIPTION: This photo is a portrait of a woman age ca. less than 30. She is wearing a light colored coat with a white scarf around her neck. There is a pin on her left lapel. She is wearing a hat made of straw and it has a dark band around the edge.



* NOTE:

CAT.: R. S. DeLand DATE: 5-29-78

TYP.: K. F. Rigold DATE: 12-26-78

FISH, HARRY

70.1.57

70.1.25

80.20.16

70.1.20

70.9.66

76.29.2

66.8.6 GRAPEVINE

70.1.13

70.1.27 PICNIC

70.3.36 PICNIC

69.25.2.1 Photo Henry in beanfield

73.17.1 Sepia enlargement of 66.8.6 under grapevine

69.9.25.c.1 Interior of Fish Bean House

FISH, HENRY BERTIAN

SUBJECT(S): PEOPLE (Henry Fish) HOMES (Fish)
AGRICULTURE (Lima Beans)

CATALOG #: (1P) 70.1.13

OBJECT: photo

___ COPY ___ ORIGINAL ___ SLIDE xx OTHER (EXPLAIN) photo postcard

___ COLOR xx BLACK & WHITE ___ SEPIA ___ OTHER (EXPLAIN)

SIZE: 9 x 14 cm.

DATE: 1910

SOURCE OF DATE: Written on back, postmark is 8-28-1910
on (1P) 70.9.66

PHOTOGRAPHER: ---

DONOR: Henry Brown?

CONDITION: Godd, bent corner.

PREVIOUS INSCRIPTIONS: Front: "New Fordhook Bush Lima Beans, growing where they originated in the grounds of Henry Fish, Carpinteria, California." Back:

DESCRIPTION: "1910" and postcard printing.
Photo shows Mr. Fish in dark suit and bow tie with white shirt and a dark hat and a mustache standing among the bean plants. In background is his house with bushes all around including a pine tree on the left and a palm tree on the right.

* NOTE:

CAT.: R. DeLand DATE: 11-8-77

TYP.: J. Annear DATE: 6-26-78



FISH, HENRY

SUBJECT(S): Agriculture, (lima beans) People, Homes FISH, HENRY CATALOG #: (LP) 70,1.20

OBJECT: photo

CATALOGUER: R. Deland

DATE: 11-8-77

TYPIST: J. Annear

DATE: 3-13-78

☐ COPY ☐ ORIGINAL ☐ SLIDE ☒ OTHER (Explain) postcard

☐ COLOR ☒ BLACK & WHITE ☐ SEPIA ☐ OTHER (Explain)

SIZE: 9x11 cm

DATE: 1910

SOURCE OF DATE: See postal cancellation
on (LP) 70.9.66

PHOTOGRAPHER: ---

DONOR: Henry Brown

CONDITION: fair, slight fade, water spots and wear scratches .

PREVIOUS INSCRIPTIONS: back; Postcard printing- "Henry Fish and his
fordhook beans".

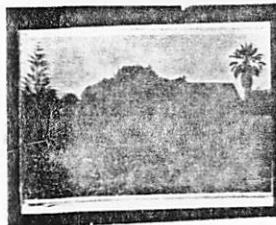

DESCRIPTION: Henry Fish in bean field with his house and trees in background.

FISH, HENRY BERRIAN

SUBJECT: PEOPLE - MRS. ANNA LOUISE ROBERTS; FISH, HENRY BERRIAN
AGRICULTURE - LIMA BEANS CATALOG NO.: 69.9.25.c.1 *

OBJECT: Photograph TYPE: Original COLOR: B & W

SIZE: 8 X 13.9 cm.

DATE: Approx 1914 SOURCE OF DATE: Geraldine Franklin Dunlap

PHOTOGRAPHER: ? DONOR: Olive Senteney

CONDITION: Fair - Some fade, white stain upper left. Black spot neg damage at middle left.

PREVIOUS INSCRIPTION: Back: "Roberts Henry B. Fish Picking Room Old Bean H'se

DESCRIPTION: This shows Mrs. Roberts, Mr. Fish and three unidentified workers in the the Fish Seed Co., bean house. Sorting bins and sacks are in evidence.

NOTE: See also 76.29.2 Same picture Neg reversed. CAT: R.S.DeLand DATE: 12-29-1930
TYP: Same DATE:



FISH, HENRY BERRIAN

SUBJECT(S): Agriculture. (Lima beans) People, Homes CATALOG #: (1P) 70.9.66*

OBJECT: postcard FISH, HENRY BERRIAN

CATALOGUER: R. Deland

DATE: 11-8-77

TYPIST: J. Annear

DATE: 3-13-78

☐ COPY ☐ ORIGINAL ☐ SLIDE ☒ OTHER (Explain) postcard

☐ COLOR ☒ BLACK & WHITE ☐ SEPIA ☐ OTHER (Explain)

SIZE: 8.5x13.9 cm

DATE: Aug. 28, 1910

SOURCE OF DATE: Post office cancellation

NOT COPIED

SEE * COPY

PHOTOGRAPHER: ---

DONOR: Gertrude Rennie, Gilbert and
Elmer Martin

Contact

CONDITION: fair, slight fade

PREVIOUS INSCRIPTIONS: back; postcard printing-"Mr. W.E. Treloar,
Hanford, Cal." Message;"Notice Mr. Fish. Received peaches, etc. See
your mother nearly every day, etc. Signed, E.J. Walker."

Print

DESCRIPTION: Mr. Fish in bean field, his house and trees in background.

* See also (1P) 70.1.13 and (1P) 70.1.20 or 69.25.2.1

FISH HENRY B.

SUBJECT(S): PEOPLE (Fish, Henry)

CATALOG #: 74.29.3

OBJECT: photo

xxCOPY ORIGINAL SLIDE OTHER (EXPLAIN)_____

 COLOR xxBLACK & WHITE SEPIA OTHER (EXPLAIN)_____

SIZE: 8.5 x 12.1 cm.

DATE: June 1892 SOURCE OF DATE: see 70.1.31

PHOTOGRAPHER: --- DONOR: Mrs. Robert Brown

CONDITION: Excellent

PREVIOUS INSCRIPTIONS: Back: "Henry Fish" "B. May 17, 1844" "D. June 25, 1927"

DESCRIPTION: This is a portrait of a man ca 30-35 yrs. old. He has medium hair and a large moustache. He wears a high buttoned coat and some kind of cravat.

* NOTE: Fish family file.
This is a copy of 70.1.31

CAT.: R. DeLand DATE: 5-29-78

TYP.: K. Rigoli DATE: 1-16-79



FISH, HENRY

SUBJECT(S): PEOPLE (Fish, Henry)

CATALOG #: 74.27.1

OBJECT: photo

___ COPY xx ORIGINAL ___ SLIDE ___ OTHER (EXPLAIN) _____

___ COLOR ___ BLACK & WHITE xx SEPIA ___ OTHER (EXPLAIN) _____

SIZE: photo 2.8 x 3.2 cm.
mat 6 x 6.6 cm.

DATE: ca. 1900 SOURCE OF DATE: est. by R. S. DeLand

PHOTOGRAPHER: ---

DONOR: Henry Brown

CONDITION: Good: Mat is stained.

PREVIOUS INSCRIPTIONS: Back: "Fish"

DESCRIPTION: This is a portrait of Henry Fish at age 25-35. He is wearing a felt hat, a dark suit, with white shirt and dark tie.



* NOTE:

CAT.: R.S. DeLand DATE: 5-28-78

TYP.: K.F. Rigoli DATE: 12-26-78

FISH, HENRY, SR.

SUBJECT(S): PEOPLE (Fish, Henry Sr.)

CATALOG #: 70.1.31

OBJECT: photo

COPY xx ORIGINAL SLIDE OTHER (EXPLAIN) _____

COLOR BLACK & WHITE xx SEPIA OTHER (EXPLAIN) _____

SIZE: 10.5 x 16.5 cm.

DATE: June 1892

SOURCE OF DATE: back of photo

PHOTOGRAPHER: Edwards,
Santa Barbara, Cal.

DONOR: ---

CONDITION: Good

PREVIOUS INSCRIPTIONS: Front: "Edwards Santa Barbara, Cal." Back: "Henry Fish Sr."
"Hester" "June 1892"

DESCRIPTION: This is a man ca. 30-40 yrs. of age. He has a moustache and short hair. He is wearing a dark high bottomed coat with a lapel. Under the coat is a white collar and a cravat of some type.

* NOTE: sdd also 74.29.3

CAT.: R. DeLand DATE: 5-28-78

TYP.: K. Rigoli DATE: 12-26-78



SUBJECT: PEOPLE - FISH, HESTER, JULIA, BENJAMIN HARRISON

OBJECT: Photograph TYPE: Original COLOR: B/W

SIZE: 10.0 x 12.8cm (4 x 5")

DATE: 8/1941 SOURCE OF DATE: Back of photo

PHOTOGRAPHER: Unknown DONOR: Peter Fish

CONDITION: Good, small crease lower left

PREVIOUS INSCRIPTION: (Back) Reception to pioneers/of California & their
descendents/9/9/41/Benjamin Harrison Fish/Hester Rish/
Santa Barbara/children/& Henry Fish, younger brother/of

DESCRIPTION: (cont'd on back of card)
Two women with hats, one filling her coffee cup and the
other standing looking at Benjamin Fish

NOTE: Can't identify which is Hester or
Julia

CAT. H. Zittel
TYPE MLH

DATE: 8/05
DATE: 11/05

NEG. LOC. _____



FISH, JULIETTE

SUBJECT(S): PEOPLE (Fish, Juliette)

CATALOG #: 74.27.6

OBJECT: photo

___ COPY xx ORIGINAL ___ SLIDE ___ OTHER (EXPLAIN) _____

___ COLOR ___ BLACK & WHITE ___ SEPIA xx OTHER (EXPLAIN) brown and white

SIZE: oval 7.8 x 10.8 cm.
mat 11 x 15.3 ~~cm~~ cm.

DATE: --- SOURCE OF DATE: ---

PHOTOGRAPHER: Parker, 427 Penn. Ave. DONOR: Henry Brown
Washington D. C.

CONDITION: Good

PREVIOUS INSCRIPTIONS: Back: "Juliette Fish"

DESCRIPTION: This is a portrait of a woman 25⁰35 yrs. of age. She is wearing a white dress with a high neck, and leg of mutton sleeves. Her hair is parted in the middle and tied back with a dark ribbon.

* NOTE:

CAT.: R. DeLand DATE: 5-28-78

TYP.: K. Rigoli DATE: 12-26-78



CATALOG NO.

2003.65.1

SUBJECT:

PEOPLE: (See accompanying list of 20 people)

SUBJECT:

TYPE:

COLOR:

Photograph

Copy

Sepia

SIZE:

20.0 x 25.3cm (8x10")

DATE:

c. 1919

SOURCE OF DATE:

Back of photo

PHOTOGRAPHER:

H.C. Henderson?

DONOR:

Nan Deal

CONDITION:

Good

PREVIOUS INSCRIPTION:

(Separate sheet) Seated (L-R) Martha Bailard, Mabel
arr, Beth Bailard, Jeano Bailard, Effie Bailard, Wilma Crawford(?) Dorothy
eneerson, Madge Crawford; (Standing (L_R) Frannie Bailard, Lula Cravens,

DESCRIPTION:

Picture taken at Fish Camp. Twenty people are standing
or seated in front of a palm frond beach house.

(over)

NOTE:

CAT. H. Zittel

DATE: 11/03

TYPE MLH

DATE: 11/03

REG. LOC. 174-B

Carpinteria Valley Museum of History



SUBJECT(S): PEOPLE (Fish, Henry Berrian)CATALOG #: 74.27.8OBJECT: photo___ COPY xx ORIGINAL ___ SLIDE ___ OTHER (EXPLAIN) ________ COLOR ___ BLACK & WHITE ___ SEPIA xx OTHER (EXPLAIN) brown and whiteSIZE: oval picture 9 x 13 cm.
mat 16.8 x 21.8 cm.DATE: 1903 SOURCE OF DATE: back of photoPHOTOGRAPHER: Marceau, 227 S. Spring St. DONOR: Henry Brown
L. A., (L.A. Theater Bldg.)CONDITION: Good: Slight scratches at bottom and stain near cheek at left.PREVIOUS INSCRIPTIONS: Front: "Marceau" "LOS ANGELES." Back: "HENRY BERRIAN FISH
- 1903" Also on back is a printed advertisement for "Marceau Forografer"
note the misspellings.DESCRIPTION: This is a portrait of a man in his 20's. His hair is dark and short and
parted down the middle. He is wearing a dark suit and vest with a lighter
tie and a white shirt, which has a very stiff looking collar.* NOTE:CAT.: R. DeLand DATE: 5-28-78TYP.: K. Rigoli DATE: 12-27-78

FISH, CHARLES

SUBJECT(S): PEOPLE (Fish, Charles)

CATALOG #: 74.27.9

OBJECT: photo

COPY ☒ ORIGINAL SLIDE ☐ OTHER (EXPLAIN) _____

COLOR ☒ BLACK & WHITE SEPIA ☐ OTHER (EXPLAIN) _____

SIZE: print 12.7 x 20.3 cm.

mat 20 x 27.3 cm.

DATE: --- SOURCE OF DATE: ----

PHOTOGRAPHER: Bushnell, San Francisco, DONOR: Henry Brown
Sacramento, San Jose, Oakland

CONDITION: Good

PREVIOUS INSCRIPTIONS: Front: "Bushnell" "SAN FRANCISCO, SACRAMENTO, SAN JOSE, OAKLAND"
Back: "Charles Fish older brother - 1st here about 1869" "Was Olmstead partner.
He sent for" "Henry Fish."

DESCRIPTION: This is a man ca. 50-65 yrs. of age, sitting in a wooden chair. His hair, beard, and moustache are white and he is getting bald on top. He is wearing a dark suit and vest. There is a watch chain in his vest and a newspaper in his lap.



* NOTE:

CAT.: R. DeLand DATE: 5-29-78

TYP.: K. Rigoli DATE: 12-26-78

FISH, PETER

SUBJECT(S): PEOPLE (Fish, Peter)

CATALOG #: 74.29.1

OBJECT: photo

xxCOPY ORIGINAL SLIDE OTHER (EXPLAIN)

copy of painting. no photos in 1800's

 COLOR xxBLACK & WHITE SEPIA OTHER (EXPLAIN)

SIZE: 8.1 x 12.2 cm.

DATE: ca 1800

SOURCE OF DATE: back of photo

PHOTOGRAPHER: ---

DONOR: Mrs. Robert Brown

CONDITION: Excellent



PREVIOUS INSCRIPTIONS: Back: "Peter Fish" "B. November 23, 1751" "D. November 12, 1810"

DESCRIPTION: This is a copy of a portrait of a man with long graying or blond hair. He has sideburns and a moustache. His clothing is indistinct. His face is narrow and he has prominent features.

* NOTE: Fish family file.

CAT.: R. DeLand DATE: 5-29-78

TYP.: K. Rigoli DATE: 1-16-79

FISH, HANNAH HANDINSON

SUBJECT(S): PEOPLE (Fish, Hannah Handinson)

CATALOG #: 74.29.2

OBJECT: photo

COPY ORIGINAL SLIDE OTHER (EXPLAIN) _____

COLOR BLACK & WHITE SEPIA OTHER (EXPLAIN) _____

SIZE: 8.1 x 12.1 cm.

DATE: 1810-20 SOURCE OF DATE: est. of age.

PHOTOGRAPHER: ---- DONOR: Mrs. Robert Brown

CONDITION: Excellent

PREVIOUS INSCRIPTIONS: Back: "Hannah Handinson" "B. November 30, 1760" "D. June 2, 1824"

DESCRIPTION: This is a photo of a painting of Hannah Fish. She wears a cap over her dark hair. Her collar is white and has a pin at the front of it.

* NOTE: Fish family file.
Record says Hannah Handison Fish.

CAT.: R.DeLand DATE: 5-29-78

TYP.: K. Rigoli- DATE: 1-16-79



FISH, HENRY BERRIEN

SUBJECT: PEOPLE - FISH, HENRY "HARBY" BERRIEN

CATALOG NO.: 81.5.2 *

OBJECT: Photograph TYPE: Original COLOR: B & W

NOT COPIED SEE
74.27.8

SIZE: photo oval 9 X 13 cm. (3½ X 5 in)
Mat 17 X 21.8 cm (6½ X 8½ in)

DATE: Circa 1903 SOURCE OF DATE: See 74.27.8 also. He was
born July 2, 1879.

PHOTOGRAPHER: Marceau, Los Angeles DONOR: Henry Brown

CONDITION: Good = Some stains on photo

PREVIOUS INSCRIPTION: FRONT: "Marceau Los Angeles". BACK: "Henry 'Harby' berrien fish".
"Marceau Fotographer 227 S. Spring street. Los Angeles Theater Building Los Angeles, Cal".

DESCRIPTION: This is a young man in his twenties. His hair is parted in the middle. He
is wearing a suit with vest. His collar is big and stiff with a tie.

NOTE: See identical 74.27.8

CAT: RSDeLand DATE: 2-13-1981
TYP: Same DATE:

FISH, HENRY

76-29-2

SUBJECT(S): Agriculture, (Lima beans)

Agric. (Equip.) CATALOG #: 76-29-2

FISH, HENRY

OBJECT: photo

CATALOGUER: R. Deland

DATE: 11-3-77

TYPIST: J. Annear

DATE: 3-13-78

☐ COPY ☐ ORIGINAL ☐ SLIDE ☒ OTHER (Explain) postcard

☐ COLOR ☒ BLACK & WHITE ☐ SEPIA ☐ OTHER (Explain) _____

SIZE: 8.5x13.5 cm

DATE: 1914 approx.

SOURCE OF DATE: Mrs. Dunlap

PHOTOGRAPHER: -----

DONOR: Olive Senteney

CONDITION: good, faded.

PREVIOUS INSCRIPTIONS: back; "Henry Fish" "Old bean house".

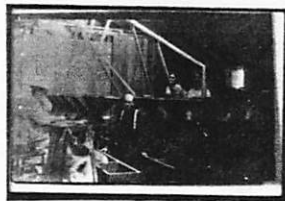

DESCRIPTION: Bean sacking machines. H. Fish in Middle. Four other people at machines.

* No page #29 in accession record

SEE ALSO 69.9.25.C.1

FISH, HENRY BERRIEN

SUBJECT: AGRICULTURE - LIMA BEANS; CORN
PEOPLE - HENRY BERRIEN FISH

CATALOG NO.: 81.5.4

OBJECT: Photograph TYPE: Original COLOR: B & W
Postcard

SIZE: 8.8 X 13.8 cm.

DATE: Circa 1910 SOURCE OF DATE: See 70.9.66

PHOTOGRAPHER: ? DONOR: Henry Brown

CONDITION: Fair - Faded & lines or scratches in negative.

PREVIOUS INSCRIPTION: Henry Fish

DESCRIPTION: This shows Mr. Fish standing in a Bean field. Corn is in the background
Blossoms are seen on the plants and white lines from negative scratches are at the
right.



NOTE:

CAT: RSDeLand DATE: 2-14-1981
TYP: DATE:

FISH, HENRY B.

SUBJECT: PEOPLE - FISH, HENRY; BROWN, HENRY

CATALOG NO.: 81.5.8

OBJECT: Photograph TYPE: Original COLOR: Blue & White

SIZE: 8.2 X 13.6 cm. (3 1/4 X 5 1/2 in)

DATE: 1915

SOURCE OF DATE: Henry Brown

PHOTOGRAPHER: ?

DONOR: Henry .Brown

CONDITION: Good

PREVIOUS INSCRIPTION: BACK: "Henry Fish & Henry Brown 1915 Carp & Linden where 'Grocery' Store is now". (see date below).

DESCRIPTION: This shows Henry Brown as a young boy standing beside Henry Fish who is seated in a rocker. This is in a garden area with palm trees and fruit trees around.

NOTE:

CAT: RSDeLand DATE: 2-20-1981

TYP: Same DATE:



NUMBER CARD

CATALOG NO.:

86.5.12

Neg. #4

SUBJECT: HOMES - FISH, HENRY;

OBJECT: Photograph TYPE: Original COLOR: B & W

SIZE: 11.5 x 16.4 cm. (4½ x 6½ in.)

DATE: Circa 1915 SOURCE OF DATE: Estimate R.S.De Land

PHOTOGRAPHER: Unknown DONOR: Henry Brown

CONDITION: GOOD - PASTED ON ALBUM PAGE.

PREVIOUS INSCRIPTION: On Album Page: "HENRY FISH HOME".

DESCRIPTION: This is a view of part of the Fish home. It is covered with vines with snap dragons in the foreground. A Palm tree is in back right.



NOTE:

CAT. R.S.De Land DATE

Aug 21, 1989

TYPE Same

DATE

Neg. Loc. 128 E

86.5.12

FISH, MRS. HENRY

70.1.27

70.3.36

FISH, MRS HENRY BERRIEN

SUBJECT(S): PEOPLE (Mrs. Watts, and Mrs. H.B. Fish)

CATALOG #: 78.7.7

OBJECT: photo

___ COPY xxx ORIGINAL ___ SLIDE ___ OTHER (EXPLAIN) _____

___ COLOR xxx BLACK & WHITE ___ SEPIA ___ OTHER (EXPLAIN) _____

SIZE: 9.5 x 15 cm.

DATE: March 1935

SOURCE OF DATE: Back of photo and news article 78.7.2

PHOTOGRAPHER: ----

DONOR: --Mrs. John G. Smillie

CONDITION: Good.

PREVIOUS INSCRIPTIONS: Back: "Mrs. H.B. Fish in her/ mother's wedding gown etc./ (worn in 1870)/ Mrs. Watts wearing a " illegible wiggin? meixell? "walker/ combination of 1850/ March 1935."

DESCRIPTION: Mrs. Henry B. Fish (left) and Mrs. Grace Bradford Watts (right) modeling 19th century dresses for 1935 fashion show. Portion of vine-covered wood siding house in the background. They are both standing on the lawn in front of this house. They both wear small close fitting hats. The woman on the left is also wearing a dark shawl and is holding a dark parasol.

* NOTE: For more information on the fashion show, see newspaper article 78.7.2

CAT.: M. Rawitsch DATE: 2-10-78

TYP.: J. Annear DATE: 8-22-78



FISH, HENRY

CATALOG NO. 91.22.6

SUBJECT: SOCIAL EVENTS - PICNIC; FISH, HENRY; FISH FAMILY; BUSINESS - FISH SEED CO.

OBJECT: Photograph TYPE: Original COLOR: B & W.

SIZE: 17.1 x 27.5 cm. (6 3/4 x 10 3/4 in.)

DATE: June 13, 1925 SOURCE OF DATE: Back of photo



1925 6 13

PHOTOGRAPHER: Fauldings, Santa Barbara DONOR: Wendy Rockwell for Wardell Sisters.

CONDITION: Fair - Some yellowing . All corners broken

PREVIOUS INSCRIPTION: BACK: "Jubilee Barbecue of / Henry Fish Seed Company / Oak Park, Santa Barbara, California. / June 13, 1925". (Note: 16 days before earthquake.)

DESCRIPTION: This shows a large group of people facing the camera under the Oak trees at Oak Park. There are nine children sitting on the ground in front and Mr. Fish is sitting in a chair in the center of the front row. A Mexican band is on each side of him. There appear to be seven members of the band. In all there seems to be at least one hundred people.

NOTE:

CAT. R. S. De Land DATE: June 5, 1991

TYPE SAME.

DATE: 91.22.6

NEG. LOC. 134 D

Carpinteria Valley Museum of History

SUBJECT:

PEOPLE - FISH, HENRY B.

OBJECT:

Photograph

TYPE:

Original

COLOR:

Sepia

SIZE:

8.8 x 14.4cm (3.5x5.5")

DATE:

7/1931

SOURCE OF DATE:

Back of photo

PHOTOGRAPHER:

Unknown

DONOR:

Peter Graham Fish

CONDITION:

Good, slight creasing lower right corner

PREVIOUS INSCRIPTION:

(Back)

Henry Barrien Fish/Cottage Hospital/July 1931/
Brother of Hester/Julia Fish/ d. Sept 31/Carpinteria/Calif.

DESCRIPTION:

A man in a suit and tie is standing to the left of the entrance to Cottage Hospital. A small cypress is left of the man.



NOTE:

CAT.

H. Zittel

DATE: 3/04

TYPE

MLH

DATE: 3/04

NEG. LOC.

174-c

FISH, HESTER STEPHENS

70.1.25

70.1.30

74.27.3

74.27.4

74.27.5

80.20.16

FISH, HESTER

CATALOG NO.:

90.20.1

NEG # 9

SUBJECT: SCHOOLS - CARPINTERIA SCHOOL (Old School); SCHOOL CLASSES; THURMOND, FRANK; FISH, HESTER; BLAIR, BILL; THURMOND, JULIA, THURMOND, HUNTER; THURMOND, EDNA.

OBJECT: Photograph loaned TYPE: Original COLOR: Sepia (Original) copy B & W
for copy

SIZE: Original 13,3 x 21.5 cm. (5½ x 8½ in.)

DATE: May 1888

SOURCE OF DATE: Back of original

PHOTOGRAPHER: Thomas Milholland, Vallevista DONOR: Claire Roberts
San Diego Co., CA

CONDITION: FAIR - Very faded

PREVIOUS INSCRIPTION: FRONT: "Santa Monica School, Carpinteria / 2nd from right front row, seated, Frank Thurmand. / 3rd from right 3rd, row, Hester Ffish / Boy with large hat on left side, Bill Blair / Next to Bill Blair, young girl with bangs, Julia Thurmond/(OVER)/

DESCRIPTION: This shows the Carpinteria School on Santa Monica Av. With a large number of children . The school has a bell tower and chimneys sticking out of the roof.

NOTE:

CAT. R.S.De Land DATE Mar 12, 1990
TYPE SAME DATE

Neg. Loc. 131 E

90.20.1

Carpinteria Valley Museum of History

CATALOG NO. 2004.10.1c

SUBJECT: HOMES - FISH, HESTER

OBJECT: Photograph TYPE: Original COLOR: B/W



SIZE: 8.1 x 13.2(3X5")

DATE: c. 1950 SOURCE OF DATE: Back of photo

PHOTOGRAPHER: Unknown DONOR: Peter Graham Fish

CONDITION: Good, few wrinkles

PREVIOUS INSCRIPTION: (Back) This was taken the morning after the first/& only snow fall in the history of white/men here. We have a number of times had snow in the mountains but/not in the valley. There was snow/even on the islands, visible from/the mainland/Hester Fish cottage/outside Carpinteria/Calif. 1950?

DESCRIPTION: Front view of a single story white house. A woman (Hester?) is standing by the front door on the right

NOTE:

CAT.
TYPE

DATE:
DATE:

NEG. LOC. 174-C

Carpinteria Valley Museum of History

SUBJECT: PEOPLE - FISH, HESTER; GRUBB, EMMA; GRUBB, DORA

OBJECT: Photograph TYPE: Original COLOR: Sepia

SIZE: 6 x 8 (15.3 x 20.3cm)

DATE: 1898 SOURCE OF DATE: Back of photo

PHOTOGRAPHER: Boysen(?) DONOR: Henry Brown

CONDITION: Good

PREVIOUS INSCRIPTION: (Back) Hester Fish 1898/Hester Fish/Dmma and Dora Grubb/
Dora was Stanley Shepard's/first grade teacher (front, bottom) 863

DESCRIPTION: This is a professional photograph showing nine people in an open wagon drawn by 4 horses. The wagon seems to be loaded with camping equipment. Picture taken in Yosemite Valley, El Capitan left and Bridal Falls right.

NOTE:

CAT. H. Zittel

DATE: 10/99

TYPE MLH

DATE: 10/99

NEG. LOC. 156-E



SUBJECT: PEOPLE - FISH, JULIA; ANZEL HULL; (??); CATALOG NO. 2004.10.1e
HESTER

OBJECT: Photograph TYPE: Original COLOR: B/W

SIZE: 8.8x14.8cm (3.5x5.75)

DATE: c. 1947/8 SOURCE OF DATE: Back of photo

PHOTOGRAPHER: Unknown DONOR: Peter Graham Fish

CONDITION: Good

PREVIOUS INSCRIPTION: (front) Julia Fish, Father, ?Hester Fish (Back) Taken
on cousin Azelo's last/trip to Carpinteria (1947/1948)/
L-Rt: Julia Fish, Rev. Azel Hull Fish/unidentified/
Hester Fish/Azel Fish died on March 31, 1949 at
DESCRIPTION: Ridgewood, N.J.

Four adults and one child are standing in back of a wooden frame
house. Rev. Fish has a white mustache and is wearing a dark suit.

NOTE:

CAT. H. Zittel

DATE: 3/04

TYPE MLH

DATE: 3/04

REG. LOC. 174-C

Carpinteria Valley Museum of History



SUBJECT: PEOPLE - FISH, HESTER, JULIA, BENJAMIN HARRISON

CATALOG NO. 2005.43.1

OBJECT: Photograph

TYPE: Original COLOR: B/W

SIZE: 10.0 x 12.8cm (4 x 5")

DATE: 8/1941

SOURCE OF DATE:

Back of photo

PHOTOGRAPHER: Unknown

DONOR: Peter Fish

CONDITION: Good, small crease lower left

PREVIOUS INSCRIPTION: (Back) Reception to pioneers/of California & their
descendents/9/9/41/Benjamin Harrison Fish/Hester Rish/
Santa Barbara/children/& Henry Fish, younger brother/of

DESCRIPTION: (cont'd on back of card)
Two women with hats, one filling her coffee cup and the
other standing looking at Benjamin Fish



NOTE: Can't identify which is Hester or
Julia

CAT. H. Zittel
TYPE MLH

DATE: 8/05
DATE: 11/05

NEG. LOC. _____

Carpinteria Valley Museum of History

FISH, JULIETTE WALKER

SUBJECT(S): PEOPLE (Fish, Juliette Walker)

CATALOG #: 74.29.4

OBJECT: photo

XX COPY ORIGINAL SLIDE OTHER (EXPLAIN) _____

COLOR xxx BLACK & WHITE SEPIA OTHER (EXPLAIN) _____

SIZE: 8.5 x 12.1 cm.

DATE: ca 1875 SOURCE OF DATE: est. of age as 25-35 yrs.

PHOTOGRAPHER: --- DONOR: Mrs. Robert Brown

CONDITION: Excellent

PREVIOUS INSCRIPTIONS: Back: "Juliette Walker Fish" "B. July 10, 1846" "D. July 22, 1935"

DESCRIPTION: This is a portrait of a woman age ca 25-35 yrs. old, with long, curly hair. She wears a garment of medium color with a white, ruffled collar. And a large white bow at her throat.

* NOTE: Fish family file.

CAT.: R. DeLand DATE: 5-29-78

TYP.: K. Rigoli DATE: 1-16-79



SUBJECT: PEOPLE - FISH, JULIA; ANZEL HULL; (??); CATALOG NO. 2004.10.1e
HESTER

OBJECT: Photograph TYPE: Original COLOR: B/W

SIZE: 8.8x14.8cm (3.5x5.75)

DATE: c. 1947/8 SOURCE OF DATE: Back of photo

PHOTOGRAPHER: Unknown DONOR: Peter Graham Fish

CONDITION: Good

PREVIOUS INSCRIPTION: (front) Julia Fish, Father, ?Hester Fish (Back) Taken
on cousin Azelo's last/trip to Carpinteria (1947/1948)/
L-Rt: Julia Fish, Rev. Azel Hull Fish/unidentified/
Hester Fish/Azel Fish died on March 31, 1949 at
Ridgewood, N.J.

DESCRIPTION:

Four adults and one child are standing in back of a wooden frame
house. Rev. Fish has a white mustache and is wearing a dark suit.



NOTE: CAT. H. Zittel
TYPE MLH

DATE: 3/04
DATE: 3/04

REG. LOC. 174-C

Carpinteria Valley Museum of History

FISH, TOM

70.1.41

70.1.51

70.1.54

SUBJECT: PEOPLE - FISH, THOMAS FLETCHER CATALOG NO. 2002.22.1

OBJECT: Photograph TYPE: Copy COLOR: Color

SIZE: 10.1 x 15.2cm (4x6")

DATE: c, 1900 SOURCE OF DATE: Estimated from family tree

PHOTOGRAPHER: Peter G. Fish

DONOR: Peter G. Fish
1006 Urban Ave.
Durham, N.C. 27701-1531

CONDITION: Good

PREVIOUS INSCRIPTION: (Back) Thomas Fletcher Fish (back bottom) above address

DESCRIPTION: Hand tinted photo of a man with a large mustache. We wears a dark suit.



NOTE:

CAT. H.Zittel
TYPE MLH

DATE: 7/02
DATE: 7/02

NEG. LOC. 171-G

FISH, THOMAS N.

SUBJECT(S): PEOPLE (Fish, Thomas N.)

CATALOG #: 74.27.7

OBJECT: photo

___ COPY xx ORIGINAL ___ SLIDE ___ OTHER (EXPLAIN) _____

___ COLOR xx BLACK & WHITE ___ SEPIA ___ OTHER (EXPLAIN) _____

SIZE: photo oval 9 x 12.9 cm.
mat 17.7 x 22.7 cm.

DATE: 1903 SOURCE OF DATE: back of photo

PHOTOGRAPHER: N. H. Reed, Santa Barbara DONOR: Henry Brown

CONDITION: Good

PREVIOUS INSCRIPTIONS: Front: "N. H. Reed" "SANTA BARBARA" Back: "Thomas N. Fish."
"1903!"

DESCRIPTION: This is a portrait of a man ca. 20 yrs. of age. He is wearing a dark suit and vest, with a light colored tie. His shirt is white and it has a very stiff collar. His hair is dark and parted down the middle.

* NOTE:

CAT.: R. DeLand DATE: 5-29-78

TYP.: K. Rigoli DATE: 12-26-78



FISH, THOMAS N.

SUBJECT: PEOPLE - FISH, THOMAS N.

CATALOG NO.: 81.5.1.a *
&b

OBJECT: Photograph TYPE: Original COLOR: B & W.

Not Copied See
74.27.7

SIZE: Picture Oval 8.9 X 12.9 cm. (3½ X 5 1/8 in)
Mat 17.6 X 22.7 cm. (7 X 9 in)

DATE: 1903 or 04 SOURCE OF DATE: Born Dec 3, 1883

Picture taken age 20.

PHOTOGRAPHER: N. H. Reed

DONOR: Henry Brown

CONDITION: a Good b Fair with multiple stains on picture

PREVIOUS INSCRIPTION: Back a - "Thomas H. Fish aged 20 1905? For Juliette Fish".
BACK b - "Thomas N. Fish aged 20 1905 or 6 started the Beach Camp".

DESCRIPTION: This is a young man of 20 with short hair parted on the left. He is wearing a suit with vest. his shirt has a stiff high collar and stripped tie.

NOTE: See also 74.27.7 identical

CAT: RSDeLand DATE: 2-13-1981
TYP: Same DATE:

CATALOG NO. 2004.10.1a

SUBJECT: PEOPLE: Fish, Thomas, F.; Fish, Rev Edward; Fish, Charles H.

OBJECT: Photograph TYPE: Original COLOR: B/W

SIZE: 9.8 x 13.3cm (4x5")

DATE: c.1880 SOURCE OF DATE: Back of photo



PHOTOGRAPHER: Unknown DONOR: Peter Graham Fish 1/8/03

CONDITION: Good, slight edge staining

PREVIOUS INSCRIPTION: (Back) Thom F. Fish, Thomas Fletcher Fish./ Rev Edward
Fish, Edward Fowler Fish/Chas H. Fish, Charles Hull/Fish
L to Rt) about 1880

DESCRIPTION: This is a studio photograph of three men, two with white
beards and one with white mustache.

NOTE:

CAT. H. Zittel
TYPE MLH

DATE: 3/04
DATE: 3/04

NEG. LOC. 174-C

Carpinteria Valley Museum of History

FISH, TOM

CATALOG NO.: 86.5.14

NEG # 6

SUBJECT: CARPINTERIA - FRANKLIN CANYON; PEOPLE - FISH, TOM.

OBJECT: Photograph TYPE: Original COLOR: B & W.

SIZE: 12.6 x 17.8 cm (5 x 7 in.)

DATE: Circa 1910 SOURCE OF DATE: See 75.33.1.i

PHOTOGRAPHER: George Gilbert "Bert" McLean DONOR: Henry Brown

CONDITION: Good - glued to album page.

PREVIOUS INSCRIPTION: ON ALBUM PAGE: "TOM FISH IN FRANKLIN CANYON / (MC LEAN)".

DESCRIPTION: This shows a man standing on a dirt road through some Oak Trees. He has his back to the camera. He is holding a stick across the back of his neck with both hands. He is wearing a hat and suit.



NOTE: See also 75.33.1.i.

CATR. S.De Land DATE Feb 21, 1989

TYPE Same. DATE

NEG. LOC. 128F

86.5.14

SUBJECT: PEOPLE - FISHER, VALERIE CHARLOTTE

OBJECT: Photograph TYPE: Original COLOR: B/W

SIZE: 8.0 x 12.0cm (3 x 4.75)

DATE: c. 1912 SOURCE OF DATE: On photo holder

PHOTOGRAPHER: Arrowsmith, SF & Oakland DONOR: Margaret Taggart

CONDITION: Fair, two holes in top

PREVIOUS INSCRIPTION: (photo holder) Valerie Charlotte Fisher/ Nov. 29/11 - ~~May~~ 28/12/
Irene Bailey - her/mother was/Mrs. George Pyster

DESCRIPTION: This is a photo of a baby in a white dress and seated in a chair covered with a blanket. The baby is wearing a heart necklace.



NOTE:

CAT. H. Zittel

DATE: 5/01

TYPE mlh

DATE: 5/01

NEG. LOC. 167-F

FISHER, VIRGINIA

SUBJECT(S): PEOPLE (Virginia Fisher)

CATALOG #: 00.546

OBJECT: photo

COPY ☒ ORIGINAL ☐ SLIDE ☐ OTHER (EXPLAIN) _____

COLOR ☒ BLACK & WHITE ☐ SEPIA ☐ OTHER (EXPLAIN) _____

SIZE: 7.7 x 12.3 cm.

DATE: ca 1960

SOURCE OF DATE: estimate

PHOTOGRAPHER: ---

DONOR: ---Carpinteria Herald

CONDITION: Excellent.

PREVIOUS INSCRIPTIONS: Back: "Virginia Fisher" "Fisher" "1536".

DESCRIPTION: Front view, bust, portrait of young girl, age ca 18. Her hair is short and light and she has bangs. She faces the left and her head is turned over her left shoulder. She wears a V-neck light colored sweater.

* NOTE:

CAT.: R. DeLand DATE: 3-10-78

TYP.: J. Annear DATE: 6-26-78



SUBJECT: PEOPLE - FITHIAN, JOEL REMINGTON

CATALOG NO. 99.38.1

OBJECT: Photograph TYPE: Original COLOR: B/W

SIZE: Oval - 5.5 x 3.5" (14 x 9cm)

DATE: c. 1910 SOURCE OF DATE: Estimated

PHOTOGRAPHER: Studio - no name DONOR: John Romero Jr.

CONDITION: Excellent

PREVIOUS INSCRIPTION: (separate sheet) Joel Remington Fithian

DESCRIPTION: Side view of a man. He has a mustache and is wearing a light colored suit with a dark tie.



NOTE:

CAT. H. Zittel
TYPE MLH

DATE: 10/99
DATE: 11/99

NEG. LOC. 156-G

PP 9/21/04

Carpinteria Valley Museum of History

FLICK, G.

75.10.5.1

PEOPLE - FLICK, MR. G. & MRS. PHOEBE M.
SUBJECT: HOMES - FLICK, MR. & MRS. G.

CATALOG NO.: 75.10.5.1
(L)

HOTELS-MOTELS - FLICK'S ROOMING HOUSE
OBJECT: Photograph in TYPE: Copy COLOR: B & W
Magazine

SIZE: 7.5 X 10.5 cm. (3 X 4 1/4 in)

DATE: February 1900 SOURCE OF DATE: Issue date of Advance-
Courier Souvenir Edition.

PHOTOGRAPHER: Pub., by Summerland DONOR: Earl Taylor, Fresno, Ca.
Advance-Courier

CONDITION: Good

PREVIOUS INSCRIPTION: UNDER PHOTO: "MRS. FLICK'S LODGING HOUSE, SUMMERLAND."

DESCRIPTION: This is a two story house with a porch on both 1st and 2nd
floors. Approximately ten people are standing or sitting on or by the
front porch. Trees are around the house. This photo accompanies an
article and is on page 23 of the February 1900 Souvenir Edition of the
Summerland Advance-Courier.

NOTE:

CAT: RSDeLand DATE: 6-21-1981

TYP: Same DATE:



FLICK, MRS. PHOEBE M.

75.10.5.1

PEOPLE - FLICK, MR. G. & MRS. PHOEBE M.

SUBJECT: HOMES - FLICK, MR. & MRS. G.

CATALOG NO.: 75.10.5.1
(L)

HOTELS-MOTELS - FLICK'S ROOMING HOUSE

OBJECT: Photograph in TYPE: Copy COLOR: B & W
Magazine

SIZE: 7.5 X 10.5 cm. (3 X 4 1/4 in)

DATE: February 1900 SOURCE OF DATE: Issue date of Advance-
Courier Souvenir Edition.

PHOTOGRAPHER: Pub., by Summerland DONOR: Earl Taylor, Fresno, Ca.
Advance-Courier

CONDITION: Good

PREVIOUS INSCRIPTION: UNDER PHOTO: "MRS. FLICK'S LODGING HOUSE, SUMMERLAND."

DESCRIPTION: This is a two story house with a porch on both 1st and 2nd floors. Approximately ten people are standing or sitting on or by the front porch. Trees are around the house. This photo accompanies an article and is on page 23 of the February 1900 Souvenir Edition of the Summerland Advance-Courier.

NOTE:

CAT: RSDeLand DATE: 6-21-1981
TYP: Same DATE:



FLORES, ANTONIO

82.33.2 Photo of the Lemon Packing House employees Feb 1960. For card with photo see:
"BUSINESS - CARPINTERIA LEMON ASSN."

FLOURNIEY, HARRY

70.12.17

FLOYD, MR. & MRS.

CATALOG NO.

91.31.16

SUBJECT: FLOYD, Mr. & Mrs.; HOMES - FLOYD in KANSAS

OBJECT: Photograph loaned for TYPE: Original COLOR: B & W
copy.

NEG
#23A

SIZE: 7.3 x 12.9 cm. (2 7/8 x 5 in.)

DATE: 1915

SOURCE OF DATE: Frank Floyd

PHOTOGRAPHER: Unknown

DONOR: Frank Floyd

CONDITION: FAIR - FADED & yellowed.



PREVIOUS INSCRIPTION: FRONT: "My mother's stepdad". BACK: "Frank Floyd's Mothers - mother and her step father". in pencil: "This is my mother & step Dad and your grand maw 86 years". "Mrs. Floyd Carpinteria".

DESCRIPTION: This shows two elderly people standing in front of a frame house. The man has a long white beard and is carrying a cane. The woman in a long white dress also has a cane.

NOTE:

CAT. R.S. De Land
TYPE SAME.

DATE: Feb 6, 1992
DATE:

NEG. LOC. 138D

91.31.16

Carpinteria Valley Museum of History

FLOYD, MR. (Frank F.'s Grandfather)

CATALOG NO. 91.31.22

SUBJECT: FLOYD, MR. (Frank Floyd's Grandfather); FLOYD, ~~MORGAN MATHIS~~; FLOYD, MANLY
~~MATHIS~~; TRANSPORTATION - horse & buggy.

OBJECT: Photograph loaned TYPE: Original COLOR: B & W
for copy.

SIZE: 8.1 x 13 cm. (3¼ x 5¼ in.)

DATE: Circa 1922

SOURCE OF DATE: Frank Floyd

PHOTOGRAPHER: Unknown

DONOR: Frank Floyd

CONDITION: Good - Slight fade and worn corners

PREVIOUS INSCRIPTION: BACK: "Grandpaw Floyd / Carpinteria / Cal".

DESCRIPTION: This shows Mr. Floyd, Frank Floyd's grandfather sitting in a buggy with his son, Manly Mathis standing beside it holding Morgan M. Floyd, manley's son. Three generations of men.



NEG # 17A

NOTE:

CAT. R.S. De Land

DATE: Feb 6, 1992

TYPE SAME.

DATE:

NEG. LOC. 138 E

91.31.22

Carpinteria Valley Museum of History

FLOYD, MR. Sr.

CATALOG NO. 91.31.23

SUBJECT: FLOYD, MR. SR.; FLOYD, MANLY MATHIS; AGRICULTURE - ANIMALS; TRANSPORTATION - HORSE & BUGGY; ROADS - 7th & HOLLY.

OBJECT: Photograph loaned TYPE: Original COLOR: B & W
for copy

SIZE: 8 x 13.2 cm. (3¼ x 5¼ in.)

DATE: Circa 1922

SOURCE OF DATE: Frank Floyd

PHOTOGRAPHER: Unknown

DONOR: Frank Floyd



NEG # 16A

CONDITION: Good - very sharp some slight fade.

PREVIOUS INSCRIPTION: BACK: "Corner of 7th st & Holy st. Carpinteria / Frank's father standing & his father / in buggy". in pencil: "Grand Paw Floyd / M.M. Floyd / Carpinteria / Cal.".

DESCRIPTION: This shows Mr. Floyd Senior sitting in a buggy and his son Manly Mathis standing on the road beside the buggy.

NOTE:

CAT. R. S. De Land

DATE: Feb 6, 1992

TYPE SAME.

DATE:

NEG. LOC. 138E

91.31.23-

Carpinteria Valley Museum of History

FLOYD, ALMATIA

CATALOG NO. 91.31.17

SUBJECT: SUMMERLAND: PIERS - SUMMERLAND; FLOYD, ALMATIA; FLOYD, M.M.

OBJECT: Photograph loaned for TYPE: Original COLOR: B & W
copy.

NEG#

22A

SIZE: 8.9 x 14.9 cm. (3 1/2 x 5 7/8 in.)

DATE: Circa 1926

SOURCE OF DATE: Frank Floyd

PHOTOGRAPHER: Frank Floyd

DONOR: Frank Floyd

CONDITION: Excellent



PREVIOUS INSCRIPTION: BACK: "365". ACCOMPANYING SHEET: "Photo of Summerland on longest pier circa 1926 Photog. F. Floyd. L. to R. Almatia Floyd (Mother) M.M. Floyd (Father)".

DESCRIPTION: This is a photo of three people on a pier with Summerland in the background. The man on the right is unknown. A small row boat is in the foreground.

NOTE:

CAT. R.S. De Land
TYPE Same

DATE: Nov 7, 1991
DATE:

NEG. LOC. 138D

Carpinteria Valley Museum of History

91.31.17

FLOYD, ALMATIA MEYERS

CATALOG NO. 91.31.20 a & b

SUBJECT: HOMES - FLOYD; FLOYD, F. F.; FLOYD, ORA; FLOYD, ALMETIA MEYERS; FLOYD, MORGAN MATHIS.

OBJECT: Photograph loaned for TYPE: Original COLOR: B & W COPY.

SIZE: 8.5 x 13.4 cm. (3¼ x 5¼ in.)

DATE: Circa 1918

SOURCE OF DATE: Frank Floyd

PHOTOGRAPHER: Unknown

DONOR: Frank Floyd



NEG # 19A

CONDITION: a Fair - several bends and slight fade. b Fair - slight fade.

PREVIOUS INSCRIPTION: a. BACK: "Franks mother, Morgan Ora & Myself". b. FRONT: "Aunt Attie / Ora, Frank * Morgan". BACK: "This is a very poor picture of ua all. It looks like the rest but I don't look anything like it. They are mother, Frankie, Morgan and Myself."

DESCRIPTION: This shows Two children standing on the ground and two older women standing on the step behind and above them. This on the porch of a house.

NOTE:

CAT. R.S. De Land

DATE: Nov 7, 1991

TYPE Same

DATE:

NEG. LOC. 138D

91.31.20

FLOYD, ALMETIA MEYERS

CATALOG NO. 91.31.21

SUBJECT: FLOYD, ALMETIA MEYERS; AGRICULTURE - MISCELLANEOUS (Cabbage patch)

OBJECT: Photograph loaned for TYPE: Original COLOR: B & W
copy.

SIZE: 8.8 x 13.9 cm. (3½ x 5½ in.)

DATE: Circa 1918

SOURCE OF DATE: Frank Floyd

PHOTOGRAPHER: Unknown

DONOR: Frank Floyd



NEG# 18A

CONDITION: Good - Slight fade and some stain.

PREVIOUS INSCRIPTION: FRONT: "Alley Floyd". ACCOMPANYING SHEET: "Almetia Meyers Floyd
7th & Holly Circa 1918 in a cabbage patch".

DESCRIPTION: This shows Mrs. Floyd standing in a cabbage patch, holding something, cabbages?
in her left arm. Two railway cars are behind her.

NOTE:

CAT. R.S. De Land

DATE: Nov 7, 1991

TYPE Same

DATE:

NEG. LOC. 138D

Carpinteria Valley Museum of History

91.31.21

FLOYD, ALMETIA MEYERS

SUBJECT: FLOYD, ALMETIA MEYERS; HOMES - SENTENEY, JACK. CATALOG NO. 91.31.24

OBJECT: Photograph loaned TYPE: Original COLOR: B & W.
for copy.

SIZE: 7.9 x 11.8 cm. (3 x 4 5/8 in.)



DATE: Circa 1922 SOURCE OF DATE: estimate F.F. & RSD.

PHOTOGRAPHER: Unknown DONOR: Frank Floyd

CONDITION: Fair - Yellowed & Faded. Top & bottom have been cut off and both left corners are broken off.

PREVIOUS INSCRIPTION: BACK: "Mother". "73".

DESCRIPTION: Almetia Floyd, Frank Floyd's mother with Jack Senteney's house in the background. This is taken at the corner of Holly and 7th St. Mrs. Floyd is wearing a long white dress and a small sweater. A young palm tree is to her left and in front of her.

NOTE:

CAT. R.S. De Land
TYPE SAME.

DATE: Feb 7, 1992
DATE:

NEG. LOC. 138 E

91.31.24

Carpinteria Valley Museum of History

FLOYD, FRANK

SUBJECT(S): PEOPLE (Frank Floyd)

CATALOG #: 00.542.a and .b

OBJECT: photo

COPY XX ORIGINAL SLIDE OTHER (EXPLAIN) two copies

COLOR XX BLACK & WHITE SEPIA OTHER (EXPLAIN) _____

SIZE: 6.8 x 10.3 cm.

DATE: ---

SOURCE OF DATE: ---

PHOTOGRAPHER: ----

DONOR: ----

CONDITION: Good, upper right corner bent.

PREVIOUS INSCRIPTIONS: Back: "Frank Floyd".



DESCRIPTION: This is a bust portrait of a man in a Fireman's uniform. He has a white cap with insignia and a badge. He is about 45 years old.

* NOTE:

CAT.: R. DeLand DATE: 2-9-78

TYP.: J. Annear DATE: 6-21-78

FLOYD, FRANK

SUBJECT(S): PEOPLE (Floyd, Frank and Risdon, CATALOG NO.: 00 . 710-2
John)

OBJECT: Photograph

___ COPY X ORIGINAL ___ SLIDE ___ OTHER (EXPLAIN) _____

___ COLOR X BLACK & WHITE ___ SEPIA ___ OTHER (EXPLAIN) _____

SIZE: 20.5. cm x 25.5 cm

DATE: 1971

SOURCE OF DATE: See back of picture

PHOTOGRAPHER: A.C. Roberts

DONOR: A.C. Roberts

CONDITION: Excellent

PREVIOUS INSCRIPTION: Back: "Albert C. Roberts", "5700 Via Real", Carpinteria, California", "Phone 684-2308", "Fire chief change from Floyd to Risdon 1971"

DESCRIPTION: Front lawn of the Carpinteria-Summerland Fire Department. Part of the building is visible in the background. A sign stands in the right side of the photo. Two men, one gray-haired, the other tall and dark-haired stand to the left

*NOTE: of the sign. The gray-haired man is handing a speaking CAT.: DATE:
trumpet to the dark-haired man. Both are dressed in R.S. DeLand 1/17/78
firemen's uniforms of dark color. The speaking-trumpet TYP.: DATE:
or megaphone is of metal and ornately engraved. D.C. Melnick 4/5/79



FLOYD, FRANK

CATALOG NO. 91.31.5

SUBJECT: AGRICULTURE - BEAN THRESHING MACHINE; PYSTER, GEORGE; FLOYD, MANLY MATHIS;
FLOYD, FRANK.

OBJECT: Photograph loaned TYPE: Original COLOR: B & W
for copy

SIZE: Original: 8.9 x 14.8 cm. (3 1/2 x 5 3/4 in.)

DATE: Just after 1925 Earth- SOURCE OF DATE: Frank Floyd
quake.

PHOTOGRAPHER: Geroge Floyd DONOR: Frank Floyd.



NEG #344

CONDITION: Original Excellent - slightly out of focus

PREVIOUS INSCRIPTION: BACK: "365".

DESCRIPTION: This shows three men around the threshing machine, only one side of which is seen. One of the men, Frank Floyd is sitting on two bags full of Lima Beans. The men are, L to R. George Pyster, Manly Mathis Floyd and Frank Floyd. A row of bagged Lima Beans is at far left.

NOTE:
DWG 6-26-91

CAT. R.S. De Land
TYPE Same

DATE: Aug 19, 1991
DATE:

NEG. LOC. 138B

91.31.5

FLOYD, FRANK

SUBJECT: FARMS & RANCHES - BATES, R.W.; PETS - DOG (Bob); CATALOG NO. 91.31.14
FLOYD, FRANK AGRICULTURE - ANIMALS (CHICKENS)

OBJECT: Photograph loaned TYPE: Original COLOR: B & W
for copy

SIZE: 9 x 14.8 cm. (3 1/2 x 5 3/4 in.)

DATE: 1921 or 2

SOURCE OF DATE: Frank Floyd

PHOTOGRAPHER: Unknown

DONOR: Frank Floyd



NEG# 25A

CONDITION: Excellent

PREVIOUS INSCRIPTION: Back: "365".

DESCRIPTION: This shows Frank Floyd working on a Ford Model "T" engine on the R.W. Bates Ranch. A small shed is beside him. A large number of chickens are all around him and a dog is at lower right corner of photo. Hills are in the background.

NOTE:

CAT. R. S. De Land

DATE: Nov 6, 1991

TYPE Same

DATE:

NEG. LOC. 138C

91.31.14

Carpinteria Valley Museum of History

FLOYD, FRANK

CATALOG NO. 91.31.15

SUBJECT: FLOYD, FRANK; SUMMERLAND - (Well).

OBJECT: Photograph loaned for TYPE: Original COLOR: B & W
copy

SIZE: 8.8 x 14.6 cm. (3 1/2 x 5 3/4 in.)

DATE: Circa 1929

SOURCE OF DATE: Frank Floyd

PHOTOGRAPHER: Emeline Swift (Swift Packing Co.) DONOR: Frank Floyd

CONDITION: Good - Some fade & staining on back of original



NEG
#24A

PREVIOUS INSCRIPTION: Back: "Frank Floyd / at the Toro Canyon / well / Calif / Summerland". ACCOMPANYING SHEET: "F. Floyd in Toro Cyn below / Daulton Tunnel. Water well / dug by Frank & Geo F. / Circa 1929 Photog Emeline Swift of Summ. (Swift Packing Co.)".

DESCRIPTION: This shows Frank Floyd stading beside a fountain of water gushing out of a pipe. Trees are all around him.

NOTE:

CAT. R.S. De Land
TYPE Same

DATE: Nov 6, 1991
DATE:

NEG. LOC. 138C

91.31.15

FLOYD, FRANK M.

CATALOG NO. 91.32.7

SUBJECT: FLOYD, FRANK M.; HISTORICAL SOCIETY - MUSEUM

OBJECT: Photograph TYPE: Original COLOR: Color

SIZE: 10.1 x 15 cm. (4 x 6)

DATE: June 26, 1991 SOURCE OF DATE: Accession agreement sheet.

PHOTOGRAPHER: Raymond Newbery DONOR: Raymond Newbery

CONDITION: Excellent

PREVIOUS INSCRIPTION: LABEL ON ENVELOPE: "Floyd, Frank 6-26-91 OH 91".



NEG #1A

DESCRIPTION: This shows Frank standing in the entry way to the museum. He is wearing a white shirt with green patterned tie. Hhas a dark sweater amd beoge 1/2amts wotj a brown belt. This photograph was taken in conjunction with an oral history interview.

NOTE:

CAT. R.S. De Land DATE: Feb 18, 1992
TYPE SAME. DATE:

NEG. LOC. 138G

Carpinteria Valley Museum of History

91.32.7

FLOYD, F. FRANKLIN

CATALOG NO. 91.31.18

SUBJECT: HOMES - FLOYD, M.M.; SUMMERLAND - FLOYD HOME; FLOYD, MORGAN MATHIS; FLOYD, F. FRANKLIN

OBJECT: Photograph loaned for TYPE: Original COLOR: B & W
copy

SIZE: 8.3 x 14.6 cm. (3 1/4 x 5 3/4 in.)

DATE: Early 1930s

SOURCE OF DATE: Frank Floyd



NEPH 21A

PHOTOGRAPHER: Frank Floyd

DONOR: Frank Floyd

CONDITION: Good - upper corners bent

PREVIOUS INSCRIPTION: BACK: "Morgan Floyd on left / brother Frank on right". ACCOMPANYING SHEET: "Summerland home with / L. to R. Morgan Mathis Floyd & / F. Franklin Floyd circa 1930s early".

DESCRIPTION: This is a photo of two young men standing before some bushes. A house is seen behind the bushes.

NOTE:

CAT. R. S. De Land DATE: Nov 7, 1991

TYPE: Same

DATE:

NEG. LOC. 138D

91.31.18

FLOYD, F. FRANKLIN

CATALOG NO. 91.31.20 a & b

SUBJECT: HOMES - FLOYD; FLOYD, F. F.; FLOYD, ORA; FLOYD, ALMETIA MEYERS; FLOYD, MORGAN MATHIS.

OBJECT: Photograph loaned for TYPE: Original COLOR: B & W
COPY.

SIZE: 8.5 x 13.4 cm. (3¼ x 5¼ in.)

DATE: Circa 1918

SOURCE OF DATE: Frank Floyd

PHOTOGRAPHER: Unknown

DONOR: Frank Floyd

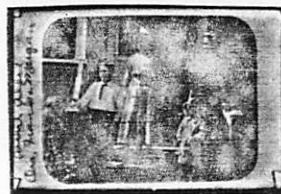

NEG # 19A

CONDITION: a Fair - several bends and slight fade. b Fair - slight fade.

PREVIOUS INSCRIPTION: a. BACK: "Franks mother, Morgan Ora & Myself". b. FRONT: "Aunt Allie / Ora, Frank * Morgan". BACK: "This is a very poor picture of ua all. It looks like the rest but I don't look anything like it. They are mother, Frankie, Morgan and Myself."

DESCRIPTION: This shows Two children standing on the ground and two older women standing on the step behind and above them. This on the porch of a house.

NOTE:

CAT. R.S. De Land

DATE: Nov 7, 1991

TYPE Same

DATE:

NEG. LOC. 138D

91.31.20

FLOYD, JORINE

CATALOG NO. 91.31.26

SUBJECT: FLOYD, MORGAN MATHIS; JORINE (Niece); CAMPING - SALTON SEA; CALIFORNIA
OUTSIDE SANTA BARBARA COUNTY; TRANSPORTATION - AUTOMOBILE (1916 Buick).

OBJECT: Photograph loaned TYPE: Original COLOR: B & W
for copy

SIZE: 9 x 14.8 cm. (3 1/2 x 5 3/4 in.)

DATE: Circa 1924

SOURCE OF DATE: Frank Floyd

PHOTOGRAPHER: Unknown

DONOR: Frank Floyd



NEG #13A

CONDITION: Excellent

PREVIOUS INSCRIPTION: BACK: "365"

DESCRIPTION: This is a view of the Floyd's camping at the Salton Sea where they went
Duck hunting.

NOTE:

CAT. R.S. De Land

DATE: Feb 7, 1992

TYPE SAME.

DATE:

NEG. LOC. 138E

91.31.26

Carpinteria Valley Museum of History

FLOYD, MANLEY MATHIS

CATALOG NO. 91.31.1

SUBJECT: HOMES - FLOYD, FRANK; HOMES - FLOYD, MANLY MATHIS; TRANSPORTATION -
AUTOMOBILES (1926 "T" Ford); FLOYD, MANLY MATHIS; SUMMERLAND.

OBJECT: Photograph loaned for TYPE: Original COLOR: B&W
copy.



SIZE: Original: 8.5 x 14 cm. (3 3/8 x 5 1/2 in.) Copy: 35 mm neg.

DATE: Circa 1926

SOURCE OF DATE: After 1925 Earthquake per F.Floyd. NEG-55A

PHOTOGRAPHER: Frank Floyd
Original

DONOR: Frank Floyd

CONDITION: Good - Upper right corner missing. Copy Excellent.

PREVIOUS INSCRIPTION: BACK: "M. M. Floyds Home / Summerland / Calif".

DESCRIPTION: This is a view of Manly Floyds (Father of Frank Floyd) home in Summerland. In the foreground is a 1926 Ford Touring car with With Manly Mathis Floyd standing at the right and an unknown sitting at left on fender. The house is on the side of a hill with the main floor at ground level in back and almost one story high in front.

NOTE:
DWG 6-26-91

CAT. R.S. De Land
TYPE Same

DATE: Aug 16, 1991
DATE:

NEG. LOC. 138A

Carpinteria Valley Museum of History

91.31.1

FLOYD, MANLY MATHIS

CATALOG NO. 91.31.3

SUBJECT: AGRICULTURE - BEANS; AGRICULTURE - EQUIPMENT; FARMS & RANCHES - RAYMOND;
FLOYD, MANLY MATHIS; PYSTER, GEORGE.

OBJECT: Photograph loaned TYPE: Original COLOR: B&W
for copy.

SIZE: 8.9 x 14.8 cm. (3 1/2 x 5 7/8 in.)

DATE: 1925

SOURCE OF DATE: Frank Floyd



NEG
OA

PHOTOGRAPHER: Unknown

DONOR: Frank Floyd

CONDITION: Excellent

PREVIOUS INSCRIPTION: BACK: "365".

DESCRIPTION: This is a view of threshing Lima beans on the Raymond Ranch. This near the present day Infra Red Company. Manley Mathis Floyd, father of Frank Floyd, is at far left and George Pyster is at far right. There are five men working and there are two tractors, one of which is driving the thresher through a belt. A stack of bagged Lima beans is left of center.

NOTE:

CAT. R. S. De Land

DATE: Feb 6, 1992

TYPE SAME.

DATE:

NEG. LOC. 137G

91.31.3

Carpinteria Valley Museum of History

FLOYD, MANLY MATHIS

CATALOG NO. 91.31.5

SUBJECT: AGRICULTURE - BEAN THRESHING MACHINE; PYSTER, GEORGE; FLOYD, MANLY MATHIS;
FLOYD, FRANK.

OBJECT: Photograph loaned TYPE: Original COLOR: B & W
for copy

SIZE: Original: 8.9 x 14.8 cm. (3 1/2 x 5 3/4 in.)

DATE: Just after 1925 Earth- SOURCE OF DATE: Frank Floyd
quake.

PHOTOGRAPHER: Gerorge Floyd DONOR: Frank Floyd.

CONDITION: Original Excellent - slightly out of focus

PREVIOUS INSCRIPTION: BACK: "365".



NEG #34A

DESCRIPTION: This shows three men around the threshing machine, only one side of which is seen. One of the men, Frank Floyd is sitting on two bags full of Lima Beans. The men are, L to R. George Pyster, Manly Mathis Floyd and Frank Floyd. A row of bagged Lima Beans is at far left.

NOTE:
DWG 6-26-91

CAT. R.S. De Land
TYPE Same

DATE: Aug 19, 1991
DATE:

NEG. LOC. 138B

91.31.5

FLOYD, MANLY MATHIS

CATALOG NO. 91.31.22

SUBJECT: FLOYD, MR. (Frank Floyd's Grandfather); FLOYD, MORGAN MATHIS; FLOYD, MANLY MATHIS; TRANSPORTATION - horse 7 buggy.

OBJECT: Photograph loaned TYPE: Original COLOR: B & W
for copy.



NEG # 17A

SIZE: 8.1 x 13 cm. (3¼ x 5¼ in.)

DATE: Circa 1922 SOURCE OF DATE: Frank Floyd

PHOTOGRAPHER: Unknown DONOR: Frank Floyd

CONDITION: Good - Slight fade and worn corners

PREVIOUS INSCRIPTION: BACK: "Grandpaw Floyd / Carpinteria / Cal".

DESCRIPTION: This shows Mr. Floyd, Frank Floyd's grandfather sitting in a buggy with his son, Manly Mathis standing beside it holding Morgan M. Floyd, manley's son. Three generations of men.

NOTE:

CAT. R.S. De Land DATE: Feb 6, 1992
TYPE SAME. DATE:

NEG. LOC. 138 E

91.31.22

FLOYD, MANLY MATHIS

CATALOG NO. 91.31.23

SUBJECT: FLOYD, MR. SR.; FLOYD, MANLY MATHIS; AGRICULTURE - ANIMALS; TRANSPORTATION - HORSE & BUGGY; ROADS - 7th & HOLLY.

OBJECT: Photograph loaned TYPE: Original COLOR: B & W
for copy

SIZE: 8 x 13.2 cm. (3¼ x 5¼ in.)

DATE: Circa 1922

SOURCE OF DATE: Frank Floyd

PHOTOGRAPHER: Unknown

DONOR: Frank Floyd

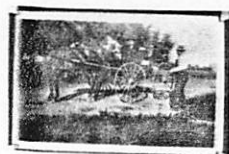

NEG #16A

CONDITION: Good - very sharp some slight fade.

PREVIOUS INSCRIPTION: BACK: "Corner of 7th st & Holy st. Carpinteria / Frank's father standing & his father / in buggy". in pencil: "Grand Paw Floyd / M.M. Floyd / Carpinteria / Cal.".

DESCRIPTION: This shows Mr. Floyd Senior sitting in a buggy and his son Manly Mathis Floyd standing on the road beside the buggy.

NOTE:

CAT. R. S. De Land

DATE: Feb 6, 1992

TYPE SAME.

DATE:

NEG. LOC. 138E

91.31.23-

FLOYD, MORGAN

78.30.65

78.30.66

78.30.68

FLOYD, MORGAN MATHIS

CATALOG NO. 91.31.18

SUBJECT: HOMES - FLOYD, M.M.; SUMMERLAND - FLOYD HOME; FLOYD, MORGAN MATHIS; FLOYD, F. FRANKLIN

OBJECT: Photograph loaned for TYPE: Original COLOR: B & W
copy

SIZE: 8.3 x 14.6 cm. (3 1/4 x 5 3/4 in.)

DATE: Early 1930s

SOURCE OF DATE: Frank Floyd



NEG 21A

PHOTOGRAPHER: Frank Floyd

DONOR: Frank Floyd

CONDITION: Good - upper corners bent

PREVIOUS INSCRIPTION: BACK: "Morgan Floyd on left / brother Frank on right". ACCOMPANYING SHEET: "Summerland home with / L. to R. Morgan Mathis Floyd & / F. Franklin Floyd circa 1930s early".

DESCRIPTION: This is a photo of two young men standing before some bushes. A house is seen behind the bushes.

NOTE:

CAT. R. S. De Land

DATE: Nov 7, 1991

TYPE: Same

DATE:

NEG. LOC. 138D

91.31.18

FLOYD, MORGAN MATHIS

CATALOG NO. 91.31.20 a & b

SUBJECT: HOMES - FLOYD; FLOYD, F. F.; FLOYD, ORA; FLOYD, ALMETIA MEYERS; FLOYD, MORGAN MATHIS.

OBJECT: Photograph loaned for TYPE: Original COLOR: B & W
COPY.

SIZE: 8.5 x 13.4 cm. (3¼ x 5¼ in.)

DATE: Circa 1918

SOURCE OF DATE: Frank Floyd

PHOTOGRAPHER: Unknown

DONOR: Frank Floyd

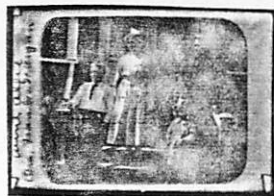

CONDITION: a Fair - several bends and slight fade. b Fair - slight fade.

PREVIOUS INSCRIPTION: a. BACK: "Franks mother, Morgan Ora & Myself". b. FRONT: "Aunt Attie / Ora, Frank * Morgan". BACK: "This is a very poor picture of ua all. It looks like the rest but I don't look anything like it. They are mother, Frankie, Morgan and Myself."

DESCRIPTION: This shows Two children standing on the ground and two older women standing on the step behind and above them. This on the porch of a house.

NOTE:

CAT. R.S. De Land
TYPE Same

DATE: Nov 7, 1991
DATE:

NEG. LOC. 138D

91.31.20

Carpinteria Valley Museum of History

FLOYD, MORGAN MATHIS

CATALOG NO. 91.31.22

SUBJECT: FLOYD, MR. (Frank Floyd's Grandfather); FLOYD, ~~MORGAN MATHIS~~; FLOYD, MANLY
MATHIS; TRANSPORTATION - horse 7 buggy.

OBJECT: Photograph loaned TYPE: Original COLOR: B & W
for copy.

SIZE: 8.1 x 13 cm. (3¼ x 5¼ in.)

DATE: Circa 1922

SOURCE OF DATE: Frank Floyd

PHOTOGRAPHER: Unknown

DONOR: Frank Floyd



NEG # 17A

CONDITION: Good - Slight fade and worn corners

PREVIOUS INSCRIPTION: BACK: "Grandpaw Floyd / Carpinteria / Cal".

DESCRIPTION: This shows Mr. Floyd, Frank Floyd's grandfather sitting in a buggy with his son, Manly Mathis standing beside it holding Morgan M. Floyd, manley's son. Three generations of men.

NOTE:

CAT. R.S. De Land

DATE: Feb 6, 1992

TYPE SAME.

DATE:

NEG. LOC. 138 E

91.31.22

Carpinteria Valley Museum of History

FLOYD, M.M.

CATALOG NO. 91.31.17

SUBJECT: SUMMERLAND: PIERS - SUMMERLAND; FLOYD, ALMATIA; FLOYD, M.M.

OBJECT: Photograph loaned for TYPE: Original COLOR: B & W
copy.

NEG#
22A

SIZE: 8.9 x 14.9 cm. (3 1/2 x 5 7/8 in.)

DATE: Circa 1926

SOURCE OF DATE: Frank Floyd

PHOTOGRAPHER: Frank Floyd

DONOR: Frank Floyd

CONDITION: Excellent



PREVIOUS INSCRIPTION: BACK: "365". ACCOMPANYING SHEET: "Photo of Summerland on longest pier circa 1926 Photog. F. Floyd. L. to R. Almatia Floyd (Mother) M.M. Floyd (Father)".

DESCRIPTION: This is a photo of three people on a pier with Summerland in the background. The man on the right is unknown. A small row boat is in the foreground.

NOTE:

CAT. R.S. De Land
TYPE Same

DATE: Nov 7, 1991
DATE:

NEG. LOC. 138D

Carpinteria Valley Museum of History

91.31.17

FLOYD, MORGAN MATHIS

CATALOG NO. 91.31.26

SUBJECT: FLOYD, MORGAN MATHIS; JORINE (Niece); CAMPING - SALTON SEA; CALIFORNIA
OUTSIDE SANTA BARBARA COUNTY; TRANSPORTATION - AUTOMOBILE (1916 Buick).

OBJECT: Photograph loaned TYPE: Original COLOR: B & W
for copy

SIZE: 9 x 14.8 cm. (3 1/2 x 5 3/4 in.)

DATE: Circa 1924

SOURCE OF DATE: Frank Floyd

PHOTOGRAPHER: Unknown

DONOR: Frank Floyd



NEG #13A

CONDITION: Excellent

PREVIOUS INSCRIPTION: BACK: "365"

DESCRIPTION: This is a view of the Floyd's camping at the Salton Sea where they went
Duck hunting.

NOTE:

CAT. R.S. De Land

DATE: Feb 7, 1992

TYPE SAME.

DATE:

NEG. LOC. 138E

91.31.26

FLOYD, ORA

CATALOG NO. 91.31.20 a & b

SUBJECT: HOMES - FLOYD; FLOYD, F. F.; FLOYD, ORA; FLOYD, ALMETIA MEYERS; FLOYD, MORGAN MATHIS.

OBJECT: Photograph loaned for TYPE: Original COLOR: B & W
COPY.

SIZE: 8.5 x 13.4 cm. (3¼ x 5¼ in.)

DATE: Circa 1918

SOURCE OF DATE: Frank Floyd

PHOTOGRAPHER: Unknown

DONOR: Frank Floyd

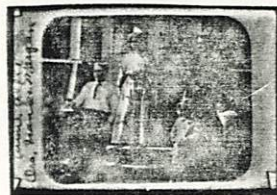

CONDITION: a Fair - several bends and slight fade. b Fair - slight fade.

PREVIOUS INSCRIPTION: a. BACK: "Franks mother, Morgan Ora & Myself". b. FRONT: "Aunt Attie / Ora, Frank * Morgan". BACK: "This is a very poor picture of ua all. It looks like the rest but I don't look anything like it. They are mother, Frankie, Morgan and Myself."

DESCRIPTION: This shows Two children standing on the ground and two older women standing on the step behind and above them. This on the porch of a house.

NOTE:

CAT. R.S. De Land

DATE: Nov 7, 1991

TYPE Same

DATE:

NEG. LOC. 138D

91.31.20

FLOYD, ORA

CATALOG NO.

91.31.25

SUBJECT: FLOYD, ORA.

OBJECT: Photograph loaned TYPE: Original COLOR: B & W
for copy.
SIZE: 8.3 x 13.3 cm. (3¼ x 5¼ in.)

NEG
#14A



DATE: Circa 1922 SOURCE OF DATE: Frank Floyd

PHOTOGRAPHER: Unknown DONOR: Frank Floyd

CONDITION: GOOD - some slight yellowing, Corners worn.

PREVIOUS INSCRIPTION: BACK: "Frank floyd / Sister Carpinteria". "Hair Med Brown / Eyes Gray / Comp fair / Dark blue / dress White / shoes". In pencil: "Mrs. A. Floyd / Summerland".

DESCRIPTION: This is a view of a young woman standing in a driveway beside some tall bushes. She is wearing ankle high high heeled shoes. She seems to be holding flowers in her hand. This is a side view.

NOTE:

CAT. R. S. De Land DATE: Feb 7, 1992
TYPE SAME. DATE:

NEG. LOC. 138E

91.31.25

Carpinteria Valley Museum of History

SUBJECT(S): PEOPLE: (Ogan, Reginald; et. al.)
SCHOOL: CARPINTERIA H.S.; CLASSES (Carp. H.S. GRADS.)

CATALOG NO.: 00.1078

OBJECT: photograph



COPY ☒ ORIGINAL SLIDE OTHER (EXPLAIN _____

COLOR ☒ BLACK & WHITE SEPIA OTHER (EXPLAIN _____

SIZE: 17.8 x 23 cm

DATE: June 1936.

SOURCE OF DATE: Reginald T. Ogan

PHOTOGRAPHER: ---Unknown

DONOR: Reg Ogan

CONDITION: Good

PREVIOUS INSCRIPTION: BACK: "1. Lucy Upson, A.S. Secretary, went to Stanford 2. Arleen Thurmond, Orator, ~~went~~ to U. of Oregon 3. Elizabeth McKenzie, (continued on back)
DESCRIPTION: A group of high school graduates poses on the steps of building. Double doors are open behind them. The boys are in suits; the girls wear dresses and hats.

CAT.: R.S. DeLand

DATE: 12/29/78

*NOTE:

TYP.: D.C. Melnick

DATE: 5/24/79

81.50.11 Photo of members of Canalino School Sice Council and Parent Steering Committee.
For card with photo see: SCHOOLS - CANALINO.

FOREST, CHARLES

SUBJECT(S): PEOPLE (Forest, Charles; Treloar, Bert;

CATALOG NO.: 73.7.18

Phillips, Bert; Tinner, Charles; Ogan, Perry)

OBJECT: Photograph

___ COPY ☒ ___ ORIGINAL ___ SLIDE ___ OTHER (EXPLAIN ___

___ COLOR ___ BLACK & WHITE ☒ ___ SEPIA ___ OTHER (EXPLAIN ___



SIZE: Mat: 10.7 x 16.5 cm; photo 9.4 x .4 cm

DATE: Circa 1910

SOURCE OF DATE: estimated by Robert DeLand

PHOTOGRAPHER: ---

DONOR: Reginald Treloar Ogan

CONDITION: Good. Upper left corner of mat is missing

PREVIOUS INSCRIPTION: BACK: "Back row", "1. Forest Treloar 2. Bert Phillips 3 Chas Treloar",
"Front row", "Charles Tinner", "2. Perry Ogan", "3 Bert Treloar"

DESCRIPTION: This shows six young men ages 20-25. All are in suits and hats. Four wear wing collars. Three wear bow ties and three wear long ties.

CAT.: R.S. DeLand

DATE: 1/25/79

*NOTE:

TYP.: D.C. Melnick

DATE: 5/22/79

FORSTER, MRS. EDMOND (Ethel)

CATALOG NO.: 89.26.44

N46232

SUBJECT: HEBEL, ANNA NYGREN; FORSTER, MRS. EDMOND (ETHEL); SOCIAL EVENTS - BIRTHDAY
WOMAN'S CLUB.

OBJECT: Photograph TYPE: Original COLOR: B & W

SIZE: 12.3 x 17.3 cm. (4 3/4 x 6 3/4 in.)

DATE: Circa 1969

SOURCE OF DATE: W.C. started 1894 + 75 = 1969

PHOTOGRAPHER: Unknown

DONOR: Sally Hebel



CONDITION: Excellent - Paper and glue from album on back.

PREVIOUS INSCRIPTION: BACK: "Ethel Forster Anna Hebel / 75th birthday Wlms Club".

ACCOMPANYING SHEET: "David - / Mother wore / this costume / also hat many times in many places / I still have / it - she is / serving Mrs. / Edmond Forster / deceased. / Sally".

DESCRIPTION: This shows Anna Hebel in a dress with dark verticle stripes in the top and a dark belt. She is wearing a large hat, straw with flowers. She is sitting and serving coffee to a lady in a check dress. Anna has a plate and coffee cup in her left hand.

NOTE:

CAT. R.S.De Land DATE Nov 22, 1989

TYPE SAME. DATE

Neg. Loc. 130 F

89.26.44

Carpinteria Valley Museum of History

FORTINER, JOHN

CATALOG NO.

91.4.1

SUBJECT: SCHOOLS - CATE; FRITSCH, CHARLES Jr.; FICKLING, PHILIP; HARTZ, CHRISTOPHER
II; FORTINER, JOHN.

OBJECT: Photograph TYPE: Original COLOR: B & W

SIZE: 9.5 x 12 (3 3/8 x 4 5/8 in.)

DATE: May 1961 SOURCE OF DATE: Back of Photo

PHOTOGRAPHER: John Schilling DONOR: Found in Museum.

CONDITION: Excellent



NEG. # 23A

PREVIOUS INSCRIPTION: Accompanying Sheet: "Photo by John Schilling / Charles Fritsche, Jr. '68 / Philip Fickling '63 / Christopher Hartz II '63 / John Fortiner '64 / Reading (Mark Twain) / McIntosh Room / Cate School / May 1961 -".

DESCRIPTION: This shows four boys sitting at a table with a book in front of each two. Two people with their backs to the camera are facing the boys at the table. A fireplace is behind the boys reading and a lamp is at the left of photo.

NOTE:

CAT. R.S. De Land DATE: Jan 8, 1991

TYPE SAME

DATE:

NEG. LOC. 137 c

Carpinteria Valley Museum of History

91.4.1

FOSTER, AMARTHA

CATALOG NO. 94.5.15

SUBJECT: CATLIN, CHARLES A. (PAT); HUNTER, WALTER; WALL, PORTER; VAN DEMARK, MIX;
SAWYER, GORDON; HENDERSON, HARLIN FRANK; BUIRSE; HICKEY, FAY; OSBURN, Mr.; (OVER)
OBJECT: Photograph TYPE: Original COLOR: B & W

SIZE: Photo: 11 x 16.4 cm. (4¼ x 6½ in.) Mat: 6½ x 8½ in.

DATE: 1923 per 90.20.4 / 1922 SOURCE OF DATE: Back of photo

PHOTOGRAPHER: T.C.W. Co. 251 Post, San Francisco HONOR: Mrs. Gordon Allen (Edna Blake) Bailard

CONDITION: GOOD - Scratches on face & dock near center.

PREVIOUS INSCRIPTION: FRONT: "-4080- / -T. C. W Co- / 252 Post / S. F.". BACK: "
"1922 / Charles Catlin / Walter Hunter / Porter Wall / Mix Van DeMark / Gordon Sawyer /
Harlin Henderson / Sylvia Buirse / Fay Hickey / Mrs. Osburn / Carol Hickey / Mr. Osburn /
Lorena Angustura / Winifred Rockwell / Dorothy Martin / Amarth Foster".

DESCRIPTION: This a view of seventeen people, Two Adults (probably teachers), 9 women
atudents and 6 men students. According to 90.20.5, this is the 1923 graduating class.

NOTE:
DWG: 3-18-94

CAT. R. S. De Land DATE: April 22, 1994
TYPE Same DATE:

NEG. LOC. 142 F NEG #14A

94.5.15

Carpinteria Valley Museum of History

PEOPLE - TURNER, LUCINDA
PEOPLE - FOWLER, EUGENE

SUBJECT: PEOPLE - FOWLER, JESSIE TURNER

CATALOG NO.: 80.39.1

OBJECT: Photograph . TYPE: Copy COLOR: B & W

Neg & Contact print only

SIZE: 35 mm neg & contact print

DATE: Circa 1900 SOURCE OF DATE: Est. RSD

PHOTOGRAPHER: ?

DONOR: Mrs. Thomas Lamb
5750 Via Real # 203



CONDITION: FAIR - A bad break is diagonally across the picture Some fade

PREVIOUS INSCRIPTION: BACK OF ORIGINAL: "Aunt Lucinda Turner, Jessie Turner,
Eugene Fowler".

DESCRIPTION: This is a picture of two women and a man sitting in front of a tree in the woods. Mrs. Lamb says that these are her aunts and an uncle. Jessie Turner Fowler and Eugene Fowler owned a variety store in "Old Town" where Clementines is now. Lucinda Turner is connected with the Sespe Ranch near Fillmore. Mr. Turner was twin brother of Mrs. Lamb's father, who was foreman on Fithian Ranch.

NOTE:

CAT: RSDeLand DATE: 9-30-1980

TYP: Same DATE:

FOWLER, EUGENE

SUBJECT: PEOPLE - FOWLER, EUGENE
BUSINESS - YOSEMITE STONE CO.,.

CATALOG NO.: 80.39.2

OBJECT: Photo on post- TYPE: Copy COLOR: B & W
card to be copied only

SIZE: 35 mm neg and contact print attached. (original returned to donor)

DATE: Circa 1900 - 10 SOURCE OF DATE: Estimate Newberry & DeLand

PHOTOGRAPHER: ?

DONOR: Mrs. Thomas Lamb
5750 Via Real #203 Carp.

CONDITION: Good - A stain on a previous original is at right.

PREVIOUS INSCRIPTION: BACK OF ORIGINAL: "Eugene Fowler". ON ACCOMPANYING ENVELOPE:
"Picture of Eugene Fowler in front of his store on Carpinteria Ave., about where
Clementine's is now". (1980) "Was uncle of Mrs. Lamb".

DESCRIPTION: This shows a man standing in front of a wooden building without paint.
A sign above the doorway says: "YOSEMITE STONE COMPANY Oakland Syndicate Building
RANSOME --- CRUMMEY". Mr. Fowler is wearing a shirt and vest with baggy pants.

NOTE:

CAT: RSDeLand DATE: 11-7-1980

TYP: Same DATE:



FOWLER, JESSIE TURNER

00.461

80.20.16

80.20.7

80.20.14

FOWLER, JESSIE TURNER

PEOPLE - TURNER, LUCINDA

PEOPLE - FOWLER, EUGENE

SUBJECT: PEOPLE - FOWLER, JESSIE TURNER

CATALOG NO.: 80.39.1

OBJECT: Photograph . TYPE: Copy

COLOR: B & W.

Neg & Contact print only

SIZE: 35 mm neg & contact print

DATE: Circa 1900

SOURCE OF DATE: Est. RSD

PHOTOGRAPHER: ?

DONOR: Mrs. Thomas Lamb

5750 Via Real # 203



CONDITION: FAIR - A bad break is diagonally across the picture Some fade

PREVIOUS INSCRIPTION: BACK OF ORIGINAL: "Aunt Lucinda Turner, Jessie Turner,
Eugene Fowler".

DESCRIPTION: This is a picture of two women and a man sitting in front of a tree in the woods. Mrs, Lamb says that these are her aunts and an uncle. Jessie Turner Fowler and Eugene Fowler owned a variety store in "Old Town" where Clementines is now. Lucinda Turner is connected with the Sespe Ranch near Filmore. Mr. Turner was twin brother of Mrs. Lamb's father, who was foreman on Fithian Ranch.

NOTE:

CAT: RSDeLand DATE: 9-30-1980

TYP: Same DATE:

- 81.31.2 Photo Mrs. Fox with Margaret Taggart and Mrs. Rose Shreve
- 81.50.5 Photo of Aliso School Office Staff. For card with photo see:
SCHOOLS - ALISO.
- 81.50.6 Photo of Aliso School Library Committee. For card with photo
see: SCHOOLS - ALISO.

FOX, MRS.

SUBJECT(S): PEOPLE (Mrs. Fox)

CATALOG #: 00.544

OBJECT: photo

COPY XX ORIGINAL SLIDE OTHER (EXPLAIN) _____

COLOR XX BLACK & WHITE SEPIA OTHER (EXPLAIN) _____

SIZE: 6.5 x 8.3 cm.

DATE: ---

SOURCE OF DATE: ---

PHOTOGRAPHER: ---

DONOR: Carpinteria Herald?



CONDITION: Good.

PREVIOUS INSCRIPTIONS: Back: "Mrs. Fox" "37-1" "Polaroid D 20417".

DESCRIPTION: This is a woman , age ca 25-30 with short wavy hair. She has a 3 tier necklace and a sweater around her shoulders.

* NOTE:

CAT.: J. Annear DATE: 2-17-78

TYP.: J. Annear DATE: 6-26-78

FOY, LILLIAN

CATALOG NO.: 82.24.5

SUBJECT: PEOPLE - BERRYMAN, TOM & ROSE; BERRYMAN, ANNE-MARIE; Neg #11
BERRYMAN, TOM JR.; SARGENT, BILL & ROBERT; FOY, LILLIAN.
CHURCHES - CHURCH OF LATTER DAY SAINTS (MORMON) SARGENT, MARGARET.
OBJECT: Neg & Photo TYPE: Original COLOR: B & W

SIZE: 3R 8.9 X 13 cm. (3 1/2 X 5 1/8 in)

DATE: ~~MAY~~ 25, 1982
MAY 22, 1982

SOURCE OF DATE: Date published in Carp Herald
DATE OF BARBECUE

PHOTOGRAPHER: Edwin Butler

DONOR: Carpinteria Herald

CONDITION: Excellent

PREVIOUS INSCRIPTION: CAPTION PAGE 16 CARP. HERALD: "NUMEROUS RELATIVES of honoree Tom Berryman whown with his wife Rose at head of table, attended a barbecue Saturday marking his retirement after 17 years as bus driver-mechanic for the Carpinteria Unified School(Ove
DESCRIPTION: This is a photo of nine people around a table on the grounds of the St. Joseph Catholic Church. It is a celebration of the retirement of the man in center rear on May 22, 1982. Retirement is to be June 30, 1982. Photo is published on page 16 of the May 25, 1982 issue of the Carpinteria Herald. Mormon church is in background/

NEG. LOC. 107F

NOTE:

CAT. R.S. DeLand DATE June 11, 1982
TYPE Same DATE



FOY, LILLIAN

CATALOG NO.: 82.24.6*

SUBJECT: PEOPLE - BERRYMAN, TOM, ROSE, ANNE-MARIE & TOM JR.;
SARGENT, ROBERT, MARGARET & TWO BILLS; FOY, LILLIAN.
CHURCHES - LATTER DAY SAINTS. SOCIAL - BARBECUE
OBJECT: Negative TYPE: original COLOR: B & W



SIZE: # 35 mm.

DATE: May 22, 1982

SOURCE OF DATE: Date of barbecue.

PHOTOGRAPHER: Edwin Butler

DONOR: Carpinteria Herald

CONDITION: Excellent

PREVIOUS INSCRIPTION: None (See 82.24.5)

DESCRIPTION: This shows nine people sitting around a table on the grounds of the St. Joseph Catholic Church in Carpinteria. The Latter Day Saints Church is in the background. This is similar to photo published on page 16 of the March 25, issue of the Carpinteria Herald. Mr. Berryman & wife Rose are at rear center.

*NOTE: Negative only. No photo filed

NEG LOC, 107 F

CAT. R.S. DeLand DATE June 11, 1982
TYPE Same DATE

FRAGA, JOSEPH

00.730
79.110.14 Photo Joe With four people beside an ambulance at Vet Memorial Bldg.
00.784

FRAGA, JOE

CATALOG NO.: 00.1228

SUBJECT: PEOPLE - FRAGA, JOE; SENTENEY, CHARLES; KIRKWOOD, MAYNARD;
ILLENSTEIN, CHARLES; OZAKA, JIM; LUCKEY, RUTH REYNOLDS;
LEWIS, CLARABEL; BROOKS, MAY; TALMADGE, BESSIE; WHITE, FLORENCE
OBJECT: Florence, TYPE: Original COLOR: B & W
Photograph
SIZE: 15 X 20 cm. (5 7/8 X 7 7/8 in)



DATE: 1926

SOURCE OF DATE: BACK OF PHOTO

PHOTOGRAPHER: Unknown

DONOR: Unknown

CONDITION: Fair - Stained and yellowed

PREVIOUS INSCRIPTION: BACK: "1926 Joe Fraga Chas Senteney Maynard Kirkwood Chas. Illenstein Jim Ozaka Ruth Reynolds Luckey Clarabel Lewis May Brooks Bessie Talmadge Florence White".

DESCRIPTION: This shows ten people in two row. The front row of girls is standing on the ground and the back row of a man and four boys is standing on a bench. The girl in front center is holding a sign that says: "Carpinteria Union High School Junior 1927". Ruth Luckey says that they were the class of 1927, that if they were Juniors, this is 1926.

NOTE:

CAT. R.S. DeLand DATE June 4, 1982
TYPE Same DATE

FRAGA, JOSEPH

SUBJECT: PEOPLE - SOLARI, EMMANUAL (Manny); WULLBANDT, JUDGE JACK
FRAGA, JOSEPH; SHORKELEY, DR.; CATALOG NO.: 79.110.14
Kistler, Richard Sr.; CARPINTERIA - VETERANS MEMORIAL BUILDING

OBJECT: Photograph TYPE: Original COLOR: B & W TRANSPORTATION - AMBULANCE

SIZE: 12 X 16.6 cm.

DATE: Circa 1930s SOURCE OF DATE: Estimate RSD

PHOTOGRAPHER: ? DONOR: Solari by Mrs. Hudack

CONDITION: Good = Two bends at lower right corner.

PREVIOUS INSCRIPTION: BACK: "Carpinteria Camera Shop 818 Linden Ave Phone 4183
Carpinteria California". Accompanying sheet: "First Memorial building on Walnut
First Ambulance L-R 1. Emmanuel (Manny) Solari 2. Judge Jack Wullbrandt - (Over)
DESCRIPTION: This shows five men sitting on the running board of an ambulance. It
appears to be a 1934 Ford but could be some other make of the mid 30s. It is parked
at the south side of the Veterans memorial building, which is in the background.



NOTE: Neg. Loc 87D

CAT: RSDeLand DATE: 10-24-1980
TYP: Same/ DATE:

FRAGA, MR.

CATALOG NO. 91.28.1

SUBJECT: SPORT - BASKET BALL; TRELOAR; MARTIN, GIBBY; MR. FRAGA;
BAILLARD, GORDON; CRAVENS, TOM.

OBJECT: Photograph TYPE: Original COLOR: B & W

SIZE: 16.5 x 21.5 cm. (6½ x 8½ in.)

DATE: 1923 SOURCE OF DATE: See front of photo.

PHOTOGRAPHER: T.C.W. Co. 251 post DONOR: Clare T. Roberts
San Francisco.

CONDITION: Excellent



NEG #
9

PREVIOUS INSCRIPTION: FRONT: "C.U.H.S. '23" "4048 / T.C.W.Co / S.F.". BACK:
"Back row from left / Treloar, big Gibby Martin, Mr. Fraga, Gordon Bailard? /
L. Front: Tom Cravens(?)".

DESCRIPTION: This shows seven basketball players in uniform in two rows.
A man in a suit is in center of rear row. The boy seated in front center
is holding a basketball on which is inscribed: "C.U.H.S. '23". A vine
covered school building is behind them.

NOTE:

CAT. R.S.De Land DATE: Nov 19, 1991
TYPE Same DATE:

NEG. LOC. 136E

Carpinteria Valley Museum of History

91.28.1

FRANCO, RACHEL

82.33.1 Photo of the Santa Barbara Lemon Packing House employees 1965. For card with photo see: "BUSINESS - SANTA BARBARA LEMON ASSN."

FRANCO, ROBERT "BUDGIE".

CATALOG NO.:

86.9.48

SUBJECT: SPORTS - BASKETBALL; PEOPLE - LARSON, IRVING; HALE, GARY; SYLVESTER,
BILL; BALDWIN, RICHARD; WASHINGTON, JONATHAN; TISDALE, DICK. (OVER)
OBJECT: Photograph TYPE: Original COLOR: B & W.

NO 35 mm NEGATIVE
OF THIS PHOTO

SIZE: 10 x 12.5 cm. (4 x 5 in.)

DATE: Nov. 1958

SOURCE OF DATE: Date on Neg. Sleeve.

PHOTOGRAPHER: Roberto "Olly" Olivas
Norman, OK

DONOR: Roberto "Olly" Olivas

CONDITION: Excellent.

PREVIOUS INSCRIPTION: On Neg. Sleeve: "Nov. 9, 1958" ACCOMPANYING SHEET: "1959
Carpinteria High School Varsity Basketball / Back Row / Irving Larson, Gary Hale, Bill
Sylvester, Richard Baldwin, Jonathan Washington, Dick Tisdale (OVER)

DESCRIPTION: This shows twelve boys in Basketball uniforms apparently on a basketball
court.

NOTE:

CAT. R.S. De Land DATE
TYPE SAME. DATE

Feb 23, 1989.

Neg. Loc. FILED WITH PHOTO.

86.9.48

Carpinteria Valley Museum of History

FRANKLIN

69.25.2.2

75.22.8

75.22.9

2005.54.10

FRANKLIN, ALTHARETTA

See Altharetta Miller

70.9.58

75.22.8

75.22.9

70.3.6

00.1063

FRANKLIN, BELLE OGLESBY

PEOPLE - BELLE OGLESBY FRANKLIN (Annabell?)

CATALOG NO.: 79.125.4

SUBJECT(S):

GIDEON ALBERT FRANKLIN
JESSIE OGLESBY FRANKLIN

OBJECT: PHOTOGRAPH TYPE: ORIGINAL COLOR: SEPIA

SIZE: PICTURE - 9.8 X 14 cm.
 MAT - 10.8 X 16.5 cm.

DATE: Circa 1900 1898 SOURCE OF DATE: SEE 84.35.1 Estimate from other pictures

PHOTOGRAPHER: NEWTON, Santa Barbara

DONOR: Geraldine Franklin Dunlap

CONDITION: Good - Some stain on picture.

PREVIOUS INSCRIPTION: BACK: "Belle Oglesby Franklin Gideon Albert Franklin Jesse Oglesby Franklin Gerry Dunlap & Josephine Quarles Grandmother" "I think this is Belle Somebody and Sons-". FRONT: "From Newton's Santa Barbara, Cal."

DESCRIPTION: This shows a woman 40 to 50 yrs old with two men 20 to 30 yrs old. She is wearing a dark taffeta dress with a lace ruffle around the throat. The men are wearing wing collars with dark suits. The man on left is wearing glasses.

*NOTE BY CATALOGER; SEE 84.35.1
COULD THIS BE

CAT. R.S. DeLand DATE: 12-1-1979

TYP: R.S. DeLand DATE: 12-1-1979



FRANKLIN, BELLE OGLESBY

CATALOG NO.: 84.35.1

(NEG 13)

SUBJECT: PEOPLE - FRANKLIN, BELLE OGLESBY; FRANKLIN, GIDEON ALBERT;
FRANKLIN, JESSIE O.

OBJECT: Photograph TYPE: Original COLOR: Sepia

SIZE: 9.8 X 14.1 cm. (3 7/8 X 5 1/2 in.)

LOANED FOR
COPY

DATE: Circa 1898

SOURCE OF DATE: See back

PHOTOGRAPHER: Newton, Santa Barbara

DONOR: Geraldine Franklin Dunlap

CONDITION: Good Some spotting and damage to upper left.

PREVIOUS INSCRIPTION: BACK: "Belle Oglesby Franklin Gideon Albert Franklin Jessie O. Franklin about 1898". FRONT: "FROM Newton's Santa Barbara Cal."

DESCRIPTION: This shows Belle and her two sons. It is a studio portrait. Belle is wearing a dark blouse with leg of mutton sleeves and a high lace collar. The men are wearing suits with wing collars.= The man on the right is wearing glasses.

NOTE: SEE ALSO 79.125.4

CAT. R.S.DeLand

TYPE Same

DATE Jan 5, 1985

DATE



Neg.Loc. 116 C

Carpinteria Valley Museum of History

FRANKLIN, BELLE OGLESBY

CATALOG NO.:

84.35.2

SUBJECT: PEOPLE - FRANKLIN, BELLE OGLESBY

OBJECT: Photograph TYPE: Original COLOR: B & W

SIZE: 6 X 10.5 cm. (2 5/16 X 4 1/8 in.)

DATE: Circa 1920 SOURCE OF DATE: Estimate RSD

PHOTOGRAPHER: Unknown

DONOR: Geraldine Franklin Dunlap

CONDITION: GOOD - some fade

PREVIOUS INSCRIPTION: Back has an "X" over figure of FBO.

DESCRIPTION: This shows two elderly women sitting on a deck with a railing of boards. Each board has the card symbol of a "Club". The woman on the left, Belle Franklin, is wearing a smock and is looking to the right. The woman on the Right is wearing a tunic and is unknown.

NOTE:

CAT. R.S. DeLand DATE 1-25-85

TYPE Same

DATE

Neg. Loc. 116 C

Carpinteria Valley Museum of History

84.35.2



FRANKLIN, BERNICE

See also Bernice Horton

70.1.48

70.3.12

76.10.2

FRANKLIN, BERNICE HORTON

SUBJECT(S): PEOPLE (Franklin, Bernice Horton)

CATALOG #: 73.27.9

OBJECT: photo

___ COPY ~~xx~~ ORIGINAL ___ SLIDE ___ OTHER (EXPLAIN) _____

___ COLOR ___ BLACK & WHITE ~~xx~~ SEPIA ___ OTHER (EXPLAIN) _____

SIZE: print 7.3 x 11.3 cm.
mat 9.8 x 14.8 cm.

DATE: --- SOURCE OF DATE: ---

PHOTOGRAPHER: ---

DONOR: Barbara Lyman Squire
(daughter of Augusta Young Lyman.)

CONDITION: Good: faded and stained

PREVIOUS INSCRIPTIONS: Back: "Bernice Franklin" "(Horton)"

DESCRIPTION: This is a portrait of a young girl age 17-25. She is wearing a sailor suit and her dark hair is pulled to the back. She has dark eyes.

* NOTE:

CAT.: R. DeLand DATE: 6-16-~~67~~78

TYP.: K. Rigoli DATE: 12-27-78



CATALOG NO. 96.6.8

SUBJECT: People: Franklin, Teresa; Hall, Mary; Bailard, Myrtle; Catherine; Bailard,
OBJECT: Photo loaned for copy TYPE: Original COLOR: Sepia Martha Catherine; Franklin,
Bernice

SIZE: 14.0 x 19.6cm (5½ x 7 11/16 in)

DATE: c. 1920

SOURCE OF DATE: Estimated H.Z.

PHOTOGRAPHER: Unknown

DONOR: Lawrence N. Bailard

CONDITION: Good

PREVIOUS INSCRIPTION: (Left to right) Teresa Franklin/Mary Hall/Myrtle "Bailard"/Catherine/
(Front) Martha Catherine (Grandma) Bailard/Bernice Franklin

DESCRIPTION: Studio picture of 5 adult women and 1 child

NOTE:

CAT. H. Zittel

DATE: 4.24.96

TYPE

DATE:

NEG. LOC. 150-G

Carpinteria Valley Museum of History



PEOPLE - CLARKE, THURMOND
FRANKLIN, BETTY
SUBJECT(S): FRANKLIN, GERALDINE (DUNLAP)
BAILARD, CAREY See below for rest
BAILARD, ELLEN
AND BETTY
CATALOG NO.: 79.125.9

OBJECT: PHOTOGRAPH
TYPE: ORIGINAL
COLOR: B & W

SIZE: 11.5 X 16.5 cm.

DATE: a bout 1910
SOURCE OF DATE: See back of picture

PHOTOGRAPHER: ?
DONOR: Geraldine Franklin Dunlap

CONDITION: Good - Brown stains on front of picture. Bottom margin dog eared.

PREVIOUS INSCRIPTION: BACK: "Taken at Aunt Lu's =(Richard Thurmond's) about 1910 343"
"Back row: Thurmond Clarke - Geraldine Franklin Middle: Catherine - Carey & Ellen
Bailard - Josephine, Mary Gwynne & Betty Franklin" See back of card for balance --
DESCRIPTION: This shows three rows of children ages three to eight. there are thirteen
of them. two boys and eleven girls. All but one of the girls have ribbons in their
hair. They are apparently sitting on a lawn beside a driveway.

*NOTE:

CAT. R.S. DeLand DATE: 12-3-1979

TYP: R.S. DeLand DATE: 12-3-1979



CATALOG NO. 99.29.1

SUBJECT: PEOPLE - BAILARD, ELLEN; BAILARD, CAREY; BAILARD, JEAN;
BAILARD, JESSIE; CRAWFORD, MARGE(?); FRANKLIN, BERNICE;
OBJECT: Photograph TYPE: Copy COLOR: Sepia
LESHER, JULIA; PENDERGRAST, PEG

SIZE: 6 x 10" (15.3 x 25.5cm)

DATE: 1915 SOURCE OF DATE: Donor

PHOTOGRAPHER: Unknown DONOR: Jeana Bailard

CONDITION: Good

PREVIOUS INSCRIPTION: (Bottom front) Left to Right - Madge(?) Crawford, Ellen Bailard,
Carey Vailard, Bernice Franklin, Jean Bailard, Julia Leshner, Jessie Bailard,
Peg Pendergrast, Anno-1915

DESCRIPTION: Eight women with arms interlocked are in bathing suits complete with
socks and hats.



NOTE:

CAT. H. Zittel

DATE: 10/99

TYPE MLH

DATE: 10/99

NEG. LOC. 156-D

FRANKLIN, CAL : 11. 0. 11. 1. 1

64.11.1.ay

: 11. 0. 11. 1. 1

: 11. 0. 11. 1. 1

: 11. 0. 11. 1. 1

: 11. 0. 11. 1. 1

: 11. 0. 11. 1. 1

: 11. 0. 11. 1. 1

: 11. 0. 11. 1. 1

: 11. 0. 11. 1. 1

: 11. 0. 11. 1. 1

: 11. 0. 11. 1. 1

: 11. 0. 11. 1. 1

: 11. 0. 11. 1. 1

: 11. 0. 11. 1. 1

: 11. 0. 11. 1. 1

: 11. 0. 11. 1. 1

: 11. 0. 11. 1. 1

: 11. 0. 11. 1. 1

FRANKLIN, CATHY.

CATALOG NO.: 86.9.50

SUBJECT: SPORTS - TRACK (RUSSELL CUP); PEOPLE - HICKMAN, JO; BAYLOR, KATHY;
sterling, SANA; SLOCUM, JANET; AINSWORTH, DOROTHY; REVELES, IRENE; (OVER)
OBJECT: Photograph TYPE: Original COLOR: B & W

SIZE: 5.5 x 7.8 cm. (2 x 3 in.)

NO 35 mm NEGATIVE
OF THIS PHOTO.

DATE: 1959 SOURCE OF DATE: Accompanying Sheet.

PHOTOGRAPHER: Roberto "Ollu" Olivas DONOR: Oilly Olivas

CONDITION: Excellent

PREVIOUS INSCRIPTION: Accompanying sheet: "Russel (Check for 1 "l" or 2 "ls") Cup 1959.
Back Row: / Jo Hickman, Kathy Baylor, Sanna Sterling, / Janet Slocum, Dorothy Ainsworth,
Irene / Reveles, Donna Carreaga, Kathy Franklin Front Row: Ward Small Jr., George Everett

DESCRIPTION: This is a photo of eight girls standing in a line, all with light dresses.
A boy in a track suit and a man in a suit are kneeling in front of the girls. The boy and
man are each holding one handle of a winner's cup. School buildings are in back of them.

NOTE:

CAT. R.S. De Land DATE
TYPE SAME DATE

Feb 27, 1989

Neg. Loc. filed with photo.

86.9.50

Carpinteria Valley Museum of History

FRANKLIN, COLUMBUS BERNARD "BERN"

CATALOG NO.: 90.2.1

NEG #5



SUBJECT: FRANKLIN, COLUMBUS BERNARD "BERN".

OBJECT: Photograph TYPE: Original COLOR: Sepia
LOANED FOR COPY

SIZE: 9.9 x 14.7 cm. (3 7/8 x 5 3/4 in.)

DATE: Circa 1880

SOURCE OF DATE: He came To Carpinteria in 1876 from College
in the East.

PHOTOGRAPHER: Cook's First Floor Gallery DONOR: Henry Brown
State St. Santa Barbara

CONDITION: Excellent

PREVIOUS INSCRIPTION: FRONT: "COOK'S First Floor Gallery, State Street, Santa Barbara, Cal.
Cal". BACK: "No. 1 BERN FRANKLIN".

DESCRIPTION: This is a studio portrait of the bust of a young man. He has short hair and a large mustache. His coat may be corduroy. He is wearing a white shirt and a tie.

NOTE:

CAT. R.S. De Land DATE
TYPE SAME DATE

Jan 26, 1990

Neg. Loc. 131 G

Carpinteria Valley Museum of History

90.2.1

SUBJECT(S): PEOPLE (Ogan, Rol; Franklin, Edna
Peterson)

CATALOG NO.: 73.7.30

OBJECT: Photograph

COPY ☒ ORIGINAL ☐ SLIDE ☐ OTHER (EXPLAIN _____)

COLOR ☒ BLACK & WHITE ☐ SEPIA ☐ OTHER (EXPLAIN _____)



SIZE: Image: 5.5 x 8; Paper: 7.7 x 10.3

DATE: circa 1905-1915

SOURCE OF DATE: Estimated by Robert S. DeLand. (Rol
born 1887)

PHOTOGRAPHER: ---

DONOR: Reginald Treloar Ogan

CONDITION: -- Fair. Yellow from age; bad fade or overexposure area at lower right.

PREVIOUS INSCRIPTION: BACK:"Rol Ogan---Edna Peterson Franklin"

DESCRIPTION: A young man and a young woman stand in a dirt street. The man is wearing a suit and a hat. The woman wears a white dress and carries a parasol. A telephone pole and trees are in the background. CAT.: R.S. DeLand DATE: 1/27/79

CAT.: R.S. DeLand DATE: 1/27/79

*NOTE:

TYP.: D.C. Melnick DATE: 5/22/79

FRANKLIN, GERALDINE (Gerry)

-1-

~~See also Geraldine Dunlap~~

70.9.58

75.22.8

75.22.9

79.19.2

■ 79.15.17

79.125.3

79.125.9

81.5.3 Maypole at Methodist Church (Or see Josephine)

81.42.11 Photo at Museum 1st Holiday Fair with Virginia DeLand and Mayla Sandbeck.

81.49.1 Photo in colôr of Museum Docents Oct 1981, behind the Museum.

FRANKLIN, ALTHARETA (Miller)

SUBJECT(S): FRANKLIN, GERALDINE & ALTHARETA; MARTIN;

CATALOG #: 70.9.58

TRANSPORTATION - HORSE & BUGGY; BEACH -

CATALOGUER: Sherri Kuntz

DATE: 10-18-77

OBJECT: PHOTO

CARPINTERIA.

TYPIST: J. Annear

DATE: 3-16-78

☐ COPY ☐ ORIGINAL ☐ SLIDE ☒ OTHER (Explain) postcard

☐ COLOR ☒ BLACK & WHITE ☐ SEPIA ☐ OTHER (Explain)

SIZE: 8.9-x 13.9 cm.

DATE: ----

SOURCE OF DATE: ----

PHOTOGRAPHER: ----

DONOR: Gertrude Rennie, Gilbert
and Elmer Martin

CONDITION: Fair, holes on top right corner and bottom right corner
tape marks. Yellowing around corners. Scratches and spots.

PREVIOUS INSCRIPTIONS: Bach; "Martin" "Althareta Franklin, Geraldine and
Josephine Franklin (twins). "Addressed to, "Funstein Brothers and Company,
490 Funstein Building , St. Louis, Mo. U.S.A."



DESCRIPTION: Beach and sand dunes. Three girls riding in pony carriage.

FRANKLIN, GERALDINE (Dunlap)

SUBJECT(S): FRANKLIN, GERALDINE & ALTHARETA; MARTIN;

CATALOG #: 70.9.58

TRANSPORTATION - HORSE & BUGGY; BEACH -

DATE: 10-18-77

OBJECT: PHOTO

CARPINTERIA.

TYPIST: J. Annear

DATE: 3-16-78

☐ COPY ☐ ORIGINAL ☐ SLIDE ☒ OTHER (Explain) postcard

☐ COLOR ☒ BLACK & WHITE ☐ SEPIA ☐ OTHER (Explain) _____

SIZE: 8-9-x 13.9 cm.

DATE: ----

SOURCE OF DATE: ----

PHOTOGRAPHER: ----

DONOR: Gertrude Rennie, Gilbert
and Elmer Martin

CONDITION: Fair, holes on top right corner and bottom right corner
tape marks. Yellowing around corners. Scratches and spots.

PREVIOUS INSCRIPTIONS: Bach; "Martin" "Althareta Franklin, Geraldine and
Josephine Franklin (twins). "Addressed to, "Funstein Brothers and Company,
490 Funstein Building , St. Louis, Mo. U.S.A."



DESCRIPTION: Beach and sand dunes. Three girls riding in pony carriage. _____

FRANKLIN, GERALDINE "GERRIE" (DUNLAP)

CATALOG NO. 73.26.1

SUBJECT: SCHOOLS - CLASSES; JIMENEZ, JOSIE; MORELLI, JOHN; CATLIN, PAT; SCHOOLS -
CARPINTERIA UNION GRAMMAR & HIGH SCHOOL; LOBERO, EDDIE; CHRISTENSEN, ALBERT; (OVER)
OBJECT: Photograph TYPE: Original COLOR: Sepia or yellowed B & W.

SIZE: Photo 16.2 x 20.8 cm. (6 5/8 x 8 1/4 in.) Mat 10 x 12 in but has been
trimmed to 9 5/8 x 11 1/4 in.

DATE: Circa 1913 - 15 SOURCE OF DATE: Estimate RSD by age of children known.

PHOTOGRAPHER: Unknown

DONOR: Mr. Martin Morelli

CONDITION: Fair - Very yellowed but clear. mat broken and trimmed

PREVIOUS INSCRIPTION: ACCOMPANYING SHEET: "School- 1st Paul Wage (Maybe) / TOP ROW -
1st archway next to column- / Eddie (I think) Lobero - Albert Christensen, / Clark
Catlin, Willis Bailard / Sheldon Martin / 4th arch - girl with dark hair, - dark
ribbon - / Rita Carrillo. Next to her, left) - Carey / Bailard & Helene Hoffman" (OVER)
DESCRIPTION: This shows the student body of the Carpinteria Grammar and Union High School.
There are approximately 150 students standing in front of the school building. This is a
very early picture. School finished in 1913.

NOTE:
Nancy McNeill 4-22-74

NEG. LOC. 139C

CAT. R.S. De Land
TYPE Same

DATE: July 1, 1992
DATE: 73.26.1

Carpinteria Valley Museum of History



FRANKLIN, GERALDINE (DUNLAP)

Geraldine Franklin Dunlap 80.1.11

SUBJECT(S): PEOPLE - George Johnson Sadie Johnson (HALES) CATALOG NO. ~~80.1.11~~
Neg # 19

OBJECT: PHOTOGRAPH TYPE: Original CONTACT COLOR: B & W

SIZE: 35 mm neg & contact print & 8.9 X 12.5 cm.

DATE: July 1979 SOURCE OF DATE: Date of Summer Fair

PHOTOGRAPHER: Robert S. DeLand

DONOR: R.S. DeLand

CONDITION: Excellent

PREVIOUS INSCRIPTION: ~~NONE~~ BACK: "(1 to r) George Johnson, Sadie Johnson and Gerry Dunlap working on membership booth at 1979 Summer Faire."

DESCRIPTION: This shows George Johnson standing in front of the membership booth at the 1979 Summer Faire. He is drinking from a cup.

NOTE:

CAT. R.S. DeLand DATE: 12-26-79

TYP: R.S. DeLand DATE: 12-26-79



FRANKLIN, GERALDINE (DUNLAP)

CARPINTERIA HISTORICAL SOCIETY - SUMMER FAIRE

SUBJECT(S): PEOPLE - GONZALES, KAREN

CATALOG NO.: 80.1.15

PEOPLE - GONZALES, Dr. JESUS J.

OBJECT: PEOPLE - DUNLAP, GERALDINE FRANKLIN

Neg #1

Photograph

Original

B & W.

SIZE: 9 X 12.5 cm.

DATE: July 7, 1979

SOURCE OF DATE: Date of Faire

PHOTOGRAPHER: Robert S. DeLand

DONOR: Carp. Hist. Soc.

CONDITION: Excellent



PREVIOUS INSCRIPTION: BACK: "Dr. & Mrs. Jesus Gonzales at July 1979 Summer Faire. Gerry Dunlap at far right."

DESCRIPTION: This shows Dr. Chewey and his wife Karen at the faire. Gerry Dunlap is walking toward them. The steeple of the Baptist church at 8th and Maple is in the background.

NOTE:

CAT. R.S. DeLand DATE: 1-22-1980

TYP: R.S. DeLand DATE: 1-22-1980

FRANKLIN, GERALDINE (DUNLAP)

CATALOG NO.: 88.26.37

SUBJECT: PEOPLE - DUNLAB, GERALDINE FRANKLIN; QUARLES, JOSEPHINE FRANKLIN.

OBJECT: Photograph TYPE: Original COLOR: Sepia

SIZE: 7.8 x 8.8 cm. (2½ x 3½ in.)

DATE: Circa 1910 - 12. SOURCE OF DATE: Back of photo & cataloger.

PHOTOGRAPHER: Unknown DONOR: Nan Henderson Deal

CONDITION: Good - Some yellowing

PREVIOUS INSCRIPTION: BACK: "The Franklin twins / --Geraldine and / Josephine C. 1910? -
=donated by Nan Henderson Deal".

DESCRIPTION: This is a portrait of two twin girls with dutch bobs and big bows in their hair. They seem to be 4 to 6 years old.

NOTE:

CAT. R.S. De Land DATE May 3, 1988

TYPE Same DATE

Neg. Loc. 126 E

88.26.37

Carpinteria Valley Museum of History

FRANKLIN, GERALDINE (Dunlap)

CATALOG NO. 90.27.1 Neg 28

SUBJECT: HISTORICAL SOCIETY - DOCENTS; De LAND, ROBERT S.; Mc KAY, BOBETTE;
De LAND, VIRGINIA W.; JOHNSON, SADIE HALES; BENJAMIN, HELEN; Mc LEOD, EDNA; (OVER)
OBJECT: Photograph TYPE: Original COLOR: Color

SIZE: 8.8 x 12.8 cm. (3½ x 5 in.)



DATE: Aug or Sept 1981 SOURCE OF DATE: Enclosed sheet.

PHOTOGRAPHER: R.S. De Land DONOR: R.S. De Land

CONDITION: Excellent

PREVIOUS INSCRIPTION: ENCLOSED SHEET: "FRONT ROW LEFT TO RIGHT: / Robert De Land, Bobette McKay, Virginia De Land, Sadie / Johnson, Helen Benjamin, Edna McLeod, Beverly Schroeder, / Anita Lewis and Jeannette Annear. / SECOND ROW: / Tom Lewis, Viv. Homan, Trudy Rene, Claudine Wulbrandt, / Dorothy Gilmour, Marg. Hosinski, Rosemary Brown, Clara Monarch, / (OVER)

DESCRIPTION: This shows most of the docents at the time that the photo was taken. For those missing see 90.27.2. The docents are standing in front of the Olive tree in back of the Museum before the Wing was added. There are 33 women and 4 men.

NOTE:

CAT. R. S. De Land DATE: May 7, 1990

TYPE Same.

DATE:

NEG. LOC. 131D

90.27.1

FRANKLIN, GERALDINE (DUNLAP)

CATALOG NO. 90.33.2

SUBJECT: HISTORICAL SOCIETY - SUMMER FAIRE 1979; De LAND, ROBERT S.; JOHNSON, SADIE HALES; DUNLAP, GERALDINE FRANKLIN; MCKAY, BOBETTE BATES.
OBJECT: Photograph TYPE: Original COLOR: color

SIZE: 8.8 x 8.8 (3½ x 3½ in.)

DATE: July 7, 1989

SOURCE OF DATE: on back of photo

PHOTOGRAPHER: Denise Melnick

DONOR: Denise Melnick



CONDITION: Good - some fade.

PREVIOUS INSCRIPTION: BACK: "Summer Faire 1979 / views of Fruit Stick Booth / & Carpenteria Hist. Soc. Membership / Booth. / Docents and Hist. Soc. members seen / Are: Bob De Land, Sadie H. Johnson, / Geraldine F. Dunlap, Bobette B. / McKay / Photo taken by Denise C. Melnick". "Thrifty JUL 1979 / by COMPUCOLOR".

DESCRIPTION: This shows the faire activity with the fruit stick booth in the foreground, the membership booth behind it and others behind that. A large tree is at right.

NOTE:

CAT. R.S. De Land

DATE July 2, 1990

TYPE SAME.

DATE 90.33.2

NEG. LOC. 132 F

Carpinteria Valley Museum of History

FRANKLIN, GERALDINE (DUNLAP)

SUBJECT: HISTORICAL SOCIETY - SUMMER FAIRE 1989; JOHNSON, SADIE HALES; DUNLAP, GERALDINE FRANKLIN; KENDRICK, POLLY CATLIN.
OBJECT: Photograph TYPE: Original COLOR: Color

SIZE: 8.7 x 8.8 cm. (3½ x 3½ in.)

DATE: July 7, 1979 SOURCE OF DATE: Back of photo

PHOTOGRAPHER: Denise Melnick DONOR: Denise Melnick

CONDITION: Good - some fade.

PREVIOUS INSCRIPTION: BACK: "Summer Faire, July 7, 1979 / Historical Society / Membership booth at Summer / Faire / from left to right: Sadie Hales / Johnson, Geraldine Franklin / Dunlap and Polly Catlin (?) Kendrick / Photo taken by Denise Melnick". "Thrifty JUL 19 79 / by COMPUCOLOR".

DESCRIPTION: This shows the membership booth with Polly with her back to the camera. A paper tree is it left.



NOTE:

NEG. LOC. 132 F

CAT. R.S. De Land DATE: July 2, 1990
TYPE SAME. DATE:

90.33.3

Carpinteria Valley Museum of History

SUBJECT: PEOPLE - FRANKLIN, GERALDINE: PEOPLE - SAWFENBERG, LUAOBJECT: Photograph TYPE: Original COLOR: ColorSIZE: 8.9 x 11.3cm (3.5 x 4.5")DATE: 1977 SOURCE OF DATE: Back of photoPHOTOGRAPHER: Jane Caldwell DONOR: Jane CaldwellCONDITION: GoodPREVIOUS INSCRIPTION: (Back) Franklin twins (Geraldine Franklin Dulap/
Lua Thurmond SawfenbergDESCRIPTION: Two ladies, both wearing pink colored corsages on their clothing. The woman on the left is dressed in a light blue outfit and the one on the right in orange and beige.NOTE:CAT. H. Zittel
TYPE MLHDATE: 5/02
DATE: 6/02NEG. LOC. 171-F

FRANKLIN, GIDEON ALBERT

70.10.2

68.2.1

81.5.34

Group Photo

84.35.1

Photo with Belle & Jessie Franklin. For card with photo see: "FRANKLIN,
BELLE OGLESBY".

FRANKLIN, GIDEON ALBERT

PEOPLE - BELLE OGLESBY FRANKLIN (Annabell?)

SUBJECT(S):

GIDEON ALBERT FRANKLIN

CATALOG NO.: 79.125.4

OBJECT: PHOTOGRAPH

TYPE: ORIGINAL COLOR: SEPIA

SIZE: PICTURE - 9.8 X 14 cm.

MAT - 10.8 X 16.5 cm.

DATE: Circa 1900

SOURCE OF DATE: Estimate from other pictures

PHOTOGRAPHER: NEWTON, Santa Barbara

DONOR: Geraldine Franklin Dunlap

CONDITION: Good - Some stain on picture.

PREVIOUS INSCRIPTION: BACK: "Belle Oglesby Franklin Gideon Albert Franklin Jesse Oglesby Franklin Gerry Dunlap & Josephine Quarles Grandmother" "I think this is Belle Somebody and Sons-". FRONT: "From Newton's Santa Barbara, Cal."

DESCRIPTION: This shows a woman 40 to 50 yrs old with two men 20 to 30 yrs old. She is wearing a dark taffeta dress with a lace ruffle around the throat. The men are wearing wing collars with dark suits. The man on left is wearing glasses.

*NOTE BY CATALOGER:

COULD THIS BE

CAT.R.S. DeLand DATE: 12-1-1979

TYP:R.S. DeLand DATE: 12-1-1979



FRANKLIN, GIDEON EDWARD

CATALOG NO.: 90.2.2

NEG # 4

SUBJECT: FRANKLIN, GIDEON EDWARD?

OBJECT: Photograph TYPE: Original COLOR: Sepia

LOaned FOR COPY

SIZE: 6 x 10.3 cm. (2½ x 4 in.)

DATE: Circa 1880 SOURCE OF DATE: Estimate R.S. De Land , Born 1855.

PHOTOGRAPHER: Cook, Santa Barbara DONOR: Henry Brown

CONDITION: Good

PREVIOUS INSCRIPTION: FRONT: "COOK / 4 Doors above County Bank, Santa Barbara, Cal."
BACK: "2 / GIDEON FRANKLIN".

DESCRIPTION: This is a studio portrait of a young man. He has short hair and a mustache. He is wearing a white shirt, a bow tie and a suit coat.



NOTE: CAT. R.S. De Land DATE Jan 26, 1990
TYPE Same DATE

Neg. Loc. 131 G

90.2.2

FRANKLIN, GRACE (MRS. CRAVEN)

-1-

00.461

80.20.16

81.43.4 Photo ;ith friends in Colorado. For card with photo see;; FRANKLIN, NANCY.

FRANKLIN, HARDIE

80.32.1.7 (1-8)

SUBJECT: PEOPLE - FRANKLIN, HARDIE; SMITH, SADIE; MARTIN, SHELDON
WEIDE, MRS.; GILES, LOUETTA OGAN; ANDERSON,
HILDA; SMITH, NELSON F.; JEFFERY, OLIVE.

CATALOG NO.: 80.32.1.7 (1 - 8)*

OBJECT: Album page with TYPE: Original COLOR: B & W & Sepia
8 small photos

SIZE: All Approx. 2.5 X 3 cm.

DATE: Circa 1902 - 3 SOURCE OF DATE: Dates on various pages

PHOTOGRAPHER: ? DONOR: Reginald Treloar Ogan

CONDITION: Fair to Good - Some are faded all are pasted to album page.

PREVIOUS INSCRIPTION: 1. "Hardie Franklin" 2. "Sadie Smith". 3. "Shel Martin". 4.
"Mrs. Weide". 5. "Louetta Ogan Giles". 6. "Hilda Anderson". 7. "Nel Smith".
8. "Olive Jeffery".

DESCRIPTION: This shows eight people ages 6 mo to 60 years old men and women. All are
in costumes of about 1900. Dates in album are from Dec 1902 to mid 1903.



NOTE: Missing letters are for pages with text and no CAT: RSDeLand DATE: 11-17-1980
Photographs. TYP: Same DATE:

FRANKLIN, JESSE

PEOPLE - BELLE OGLESBY FRANKLIN (Annabell?)

SUBJECT(S):

GIDEON ALBERT FRANKLIN
JESSE OGLESBY FRANKLIN

CATALOG NO.: 79.125.4

OBJECT: PHOTOGRAPH

TYPE: ORIGINAL COLOR: SEPIA

SIZE: PICTURE - 9.8 X 14 cm.

MAT - 10.8 X 16.5 cm.

DATE: Circa 1900

SOURCE OF DATE: Estimate from other pictures

PHOTOGRAPHER: NEWTON, Santa Barbara

DONOR: Geraldine Franklin Dunlap

CONDITION: Good - Some stain on picture.

PREVIOUS INSCRIPTION: BACK: "Belle Oglesby Franklin Gideon Albert Franklin Jesse Oglesby Franklin Gerry Dunlap & Josephine Quarles Grandmother" "I think this is Belle Somebody and Sons-". FRONT: "From Newton's Santa Barbara, Cal."

DESCRIPTION: This shows a woman 40 to 50 yrs old with two men 20 to 30 yrs old. She is wearing a dark taffeta dress with a lace ruffle around the throat. The men are wearing wing collars with dark suits. The man on left is wearing glasses.

*NOTE BY CATALOGER;

COULD THIS BE

CAT. R.S. DeLand DATE: 12-1-1979

TYP: R.S. DeLand DATE: 12-1-1979



FRANKLIN, JESSIE O.

84.35.1 Photo with Belle & Gideon Franklin. For card with photo see: "FRANKLIN, BELLE
OGLESBY".

FRANKLIN, JESSE

SUBJECT(S): SANTA BARBARA COUNTY (Madulce), CATALOG NO.: 00.1132
PEOPLE: (Ogan, Roland; Franklin, Jess; Lambert, Frank; Hickey, West; Bailard, Larry; Cravens, Mark)
OBJECT: Post Card

___ COPY X ORIGINAL ___ SLIDE X OTHER (EXPLAIN Photo made into Post Card)

___ COLOR X BLACK & WHITE ___ SEPIA ___ OTHER (EXPLAIN ___)

SIZE: 8.7 x 13.8 cm

DATE: April, 1917

SOURCE OF DATE: See back of card

PHOTOGRAPHER: ---

DONOR: Reginald Ogan

CONDITION: Good. Some fading

PREVIOUS INSCRIPTION: BACK (IN PENCIL) "Madulce Cabin", "1 day after worlds war Broke",
"out.", "On Trail from Santa", "Barbara &", "Carpinteria to", "The Cuyama", "Valley". (over)

DESCRIPTION: Seven men mounted on saddle horses and leading pack mules and pack horses
encircle flag pole. American flag flies from it. Madulce Cabin is at right.

A small black and white dog is in
*NOTE: foreground. Woods are in
background.

CAT.: R.S. DeLand DATE: 1/25/79

TYP.: D.C. Melnick DATE: 5/22/79



PEOPLE: JESSE FRANKLIN
SUBJECT(S): AGRICULTURE - LIMA BEANS
AGRICULTURE - EQUIPMENT
AGRICULTURE - ANIMALS

OBJECT: PHOTOGRAPH TYPE: ORIGINAL

SIZE: 11.5 X 16.5 cm.

DATE: Circa 1915

SOURCE OF DATE: Estimate RSD

PHOTOGRAPHER: George G. McLean

DONOR: Geo. McLean?

CONDITION: ~~Good~~ Fair - Glue and cut marks on front. Upper left corner gone, lower left and bottom center tears.

PREVIOUS INSCRIPTION: BACK: "Geo. G. McLean". "Threshing Beans Mads Christensen - Jesse Franklin and Mr. Lillingstone". "EM 6 Copy #126 (6)".
four

DESCRIPTION: This shows ~~three~~ men riding on discs drawn by horses. They are discing Lima Bean plants. Each disc is drawn by two horses. Two other men are partially hidden by horses. The hills are seen in the background in good detail. Trees are behind the working party.

*NOTE:

TRANSPORTATION - HORSES

PEOPLE - Mr. LILLINGSTONE LOG NO.: 00.1182

PEOPLE - Mads CHRISTENSEN

COLOR: B & W

PEOPLE - JESSE FRANKLIN



CAT. R. S. DeLand DATE: 12-11-1979

TYP: R.S. DeLand DATE: 12-11-1979

CATALOG NO. 96.6.10

SUBJECT: People: George Cravens; Wes Beckstead; Neil Bailard; Jess Franklin

OBJECT: Photo loaned for copy TYPE: Original COLOR: B/W
Postcard

SIZE: 8.8 x 13.7cm (3½ x 5 3/8in)

DATE: 1915

SOURCE OF DATE: Back of postcard

PHOTOGRAPHER: Unknown

DONOR: Lawrence N. Bailard

CONDITION: Good

PREVIOUS INSCRIPTION:

Back: La Tinta Camp 1915/Geo. Cravens/Wes Beckstead/
Neil Bailard/Jess Franklin

DESCRIPTION: Four men posing for photo with brush covered hill in background. Part of horse on right side.

NOTE:

CAT. H. Zittel

DATE: 4.24.96

TYPE

DATE:

NEG. LOC. 150-G

Carpinteria Valley Museum of History



FRANKLIN, JIM

70.3.11
68.2.1
00.478

FRANKLIN, JOSEPHINE

See also Josephine Quarles

70.9.58

75.22.8

75.22.9

79.11.1

79.125.2

79.125.9

81.5.3 Mahpole at Methodist Church (or se Geraldine)

FRANKLIN, JOSEPHINE (QUARLES)

CATALOG NO. 73.26.1

SUBJECT: SCHOOLS - CLASSES; JIMENEZ, JOSIE; MORELLI, JOHN; CATLIN, PAT; SCHOOLS -
CARPINTERIA UNION GRAMMAR & HIGH SCHOOL; LOBERO, EDDIE; CHRISTENSEN, ALBERT; (OVER)
OBJECT: Photograph TYPE: Original COLOR: Sepia or yellowed B & W.

SIZE: Photo 16.2 x 20.8 cm. (6 5/8 x 8 1/4 in.) Mat 10 x 12 in but has been
trimmed to 9 5/8 x 11 1/4 in.

DATE: Circa 1913 - 15 SOURCE OF DATE: Estimate RSD by age of children known.

PHOTOGRAPHER: Unknown

DONOR: Mr. Martin Morelli

CONDITION: Fair - Very yellowed but clear. mat broken and trimmed

PREVIOUS INSCRIPTION: ACCOMPANYING SHEET: "School- 1st Paul Wage (Maybe) / TOP ROW -
1st archway next to column- / Eddie (I think) Lobero - Albert Christensen, / Clark
Catlin, Willis Bailard / Sheldon Martin / 4th arch - girl with dark hair, - dark
ribbon - / Rita Carrillo. Next to her, left) - Carey / Bailard & Helene Hoffman" (OVER)
DESCRIPTION: This shows the student body of the Carpinteria Grammar and Union High School.
There are approximately 150 students standing in front of the school building. This is a
very early picture. School finished in 1913.

NOTE:

Nancy McNeill 4-22-74

NEG. LOC. 139C

CAT. R.S. De Land
TYPE Same

DATE: July 1, 1992
DATE:

73.26.1

Carpinteria Valley Museum of History



NEG 13 1/4

FRANKLIN, JOSEPHINE (QUARLES)

CATALOG NO.: 88.26.37

SUBJECT: PEOPLE - DUNLAP, GERALDINE FRANKLIN; QUARLES, JOSEPHINE FRANKLIN.

OBJECT: Photograph TYPE: Original COLOR: Sepia

SIZE: 7.8 x 8.8 cm. (2½ x 3½ in.)

DATE: Circa 1910 - 12. SOURCE OF DATE: Back of photo & cataloger.

PHOTOGRAPHER: Unknown DONOR: Nan Henderson Deal

CONDITION: Good - Some yellowing

PREVIOUS INSCRIPTION: BACK: "The Franklin twins / --Geraldine and / Josephine C. 1910?
=donated by Nan Henderson Deal".

DESCRIPTION: This is a portrait of two twin girls with dutch bobs and big bows in their hair. They seem to be 4 to 6 years old.

NOTE:

CAT. R.S. De Land DATE May 3, 1988
TYPE Same DATE

Neg. Loc. 126 E

88.26.37

Carpinteria Valley Museum of History

FRANKLIN, MARY GWYNNE - CLARKE, THURMOND

FRANKLIN, JOSEPHINE, MARY GWYNNE

FRANKLIN, GERALDINE (DUNLAP)

BAILARD, CAREY

See below for rest

AND BETTY
CATALOG NO.:

79.125.9

SUBJECT(S):

OBJECT: PHOTOGRAPH

TYPE: ORIGINAL

COLOR: B & W

SIZE: 11.5 X 16.5 cm.

DATE: a bout 1910

SOURCE OF DATE:

See back of picture

PHOTOGRAPHER: ?

DONOR: Geraldine Franklin Dunlap

CONDITION: Good - Brown stains on front of picture. Bottom margin dog eared.

PREVIOUS INSCRIPTION:BACK: "Taken at Aunt Lu's =(Richard Thurmond's) about 1910 343"

*Back row: Thurmond Clarke - Geraldine Franklin Middle: Catherine - Carey & Ellen
Bailard - Josephine, Mary Gwynne & Betty Franklin" See back of card for balance --

DESCRIPTION: This shows three rows of children ages three to eight. there are thirteen
of them. two boys and eleven girls. All but one of the girls have ribbons in their
hair. They are apparently sitting on a lawn beside a driveway.



*NOTE:

CAT.R.S. DeLand DATE: 12-3-1979

TYP:R.S. DeLand DATE: 12-3-1979

FRANKLIN, MESHAK ABEDNEGO

CATALOG NO. 93.7.3

SUBJECT: THURMOND, GIDEON EDWARD; THURMOND, ELLEN WHITE DICKENSON; THURMOND, JOHN
RICHARD; THURMOND, LUA ROSAMOND DICKENSON; FRANKLIN, MESHAK ABEDNEGO; DICKENSON, NANCY B.
OBJECT: Photograph TYPE: Copy COLOR: B & W

SIZE: 10 x 12.4 cm. (4 x 6 in.)

NEG
4

DATE: Circa 1869 - 70
1876

SOURCE OF DATE: Claire Roberts

PHOTOGRAPHER: Unknown

DONOR: Claire Thurmond Roberts



CONDITION: Excellent

PREVIOUS INSCRIPTION: BACK: "Gideon Edward Thurmond / Ellen Dickenson / John Richard
Thurmond / Lua Rosamond Dickenson Thurmond / Meshak Franklin / Nancy Dickenson / Photo
in San Francisco / 1869 - 70".

DESCRIPTION: This shows four couples when they arrived by train in San Francisco. They
came by train just after the Civil War. This is a studio portrait with three standing and
three sitting. The men are wearing suits and the women (Sisters) are all wearing high
necked dresses.

NOTE:

CAT. R.S. De Land
TYPE Same

DATE: Mar 11, 1993
DATE:

NEG. LOC. 141G

93.7.3

Carpinteria Valley Museum of History

FRANKLIN, MESHACH ABEDNEGO

SUBJECT(S): PEOPLE (Franklin, Meshach Abednego & CATALOG #: 00.929
Nannie B. Dickenson; Thurmond, John Richard, Lua Rosamond Dickenson; Thurmond,
OBJECT: Gideon Edward & Ellen White Dickenson.)

OBJECT: photo

xx COPY ___ ORIGINAL ___ SLIDE ___ OTHER (EXPLAIN) _____

___ COLOR xx BLACK & WHITE ___ SEPIA ___ OTHER (EXPLAIN) _____

SIZE: 20.4 x 25.3 cm.

DATE: 1876 SOURCE OF DATE: back of photo

PHOTOGRAPHER: ---

DONOR: Franklin ?

CONDITION: Excellent

PREVIOUS INSCRIPTIONS: Over

DESCRIPTION: This is a portrait of ~~three~~ couples. It is obviously a copy of a family portrait. In the back there are two women standing on each side of a man who is also standing. In front of them sit two men with a woman sitting between them.

* NOTE:

CAT.: R. DeLand DATE: 5-16-78

TYP.: K. Rigoli DATE: 12-27-78



FRANKLIN, NANCY

CATALOG NO.:

81.43.4

SUBJECT: PEOPLE - FRANKLIN, NANCY; CRAVEN, GRACE FRANKLIN; THURMOND, EDWARD;
THURMOND, LUA ROSAMOND.

OBJECT: Neg & contact print TYPE: Original COLOR: B & W.

SIZE: Original: 11.5 X 19.3 cm. (4½ X 7½ in)

DATE: Circa 1900

SOURCE OF DATE: Est. RSD

PHOTOGRAPHER: Paul Goerke & Son, Manitou, DONOR: Lua Thurmond Safwenberg
Colo.

CONDITION: Original: Good - lower left corner bent Copy - Excellent

PREVIOUS INSCRIPTION: BACK OF ORIGINAL: "1st on donkey Nancy Franklin (Nell & Bess mother Grace) 3rd on donkey Grace Franklin Craven Ed Thurmond with cane 1st standing on left Grandmother Thurmond (Lua)." Photographer's name is printed along with prices of photo.

DESCRIPTION: This shows a donkey with three ladies sitting on it. A young man is at the head and an older man with a cane and just lifting his ~~hat~~ hat is at the tail of the donkey. Two other ladies are standing on a rock behind the donkey. A large balanced rock is behind them.



NOTE:

CAT.R.S. DeLand DATE Dec 12, 1981
TYPE DATE

FRANKLIN, THERESA BAILARD (TESSIE)

00.507

70.1.27

70.3.36

CATALOG NO. 96.6.8

SUBJECT: People: Franklin, Teresa; Hall, Mary; Bailard, Myrtle; Catherine; Bailard,
Martha Catherine; Franklin,
OBJECT: Photo loaned for copy TYPE: Original COLOR: Sepia
Bernice

SIZE: 14.0 x 19.6cm (5½ x 7 11/16 in)

DATE: c. 1920

SOURCE OF DATE: Estimated H.Z.

PHOTOGRAPHER: Unknown

DONOR: Lawrence N. Bailard

CONDITION: Good

PREVIOUS INSCRIPTION: (Left to right) Teresa Franklin/Mary Hall/Myrtle "Bailard"/Catherine/
(Front) Martha Catherine (Grandma) Bailard/Bernice Franklin

DESCRIPTION: Studio picture of 5 adult women and 1 child

NOTE:

CAT. H. Zittel

DATE: 4.24.96

TYPE

DATE:

NEG. LOC. 150-G

Carpinteria Valley Museum of History



SUBJECT(S): PEOPLE (Paul Friedman) HISTORICAL
SOCIETY (Carpinteria Valley Museum of History)

CATALOG NO.: 79.89.1a*

OBJECT: photograph

 COPY x ORIGINAL SLIDE OTHER (EXPLAIN)

 x COLOR BLACK & WHITE SEPIA OTHER (EXPLAIN)



SIZE: 8.8 x 11.3 cm

DATE: May 7, 1979

SOURCE OF DATE: Kate McKenzie

PHOTOGRAPHER: Kate McKenzie

DONOR: Kate McKenzie

CONDITION: excellent

PREVIOUS INSCRIPTION: BACK "Thrifty", "MAY 1979", "by COMPUCOLOR"

DESCRIPTION: A young man poses informally in front of a building. A large sign is next to him. He rests one hand upon it. His other hand is in his trouser pocket. One leg is crossed in front of the other. He wears tan slacks, a brown belt and

CAT.: D.C. Melnick DATE: 7/11/79

*NOTE: a Blue, fine checked shirt that is open at the throat.

TYP.: D.C. Melnick DATE: 7/11/79

NOTE: Paul Friedman was the Museum's Oral History Director.

FRIEDMAN, PAUL

SUBJECT(S): PEOPLE (Paul Friedman) HISTORICAL
SOCIETY (Carpinteria Valley Museum of History)
OBJECT: photograph

CATALOG NO.: 79.89.1b*

PHOTO NOT
COPIED

 COPY y ORIGINAL SLIDE OTHER (EXPLAIN _____)

X COLOR BLACK & WHITE SEPIA OTHER (EXPLAIN

SIZE: 8.8 x 11.3 cm

DATE: May 7, 1979

SOURCE OF DATE: Kate McKenzie

PHOTOGRAPHER: Kate McKenzie

DONOR: Kate McKenzie

CONDITION: excellent

PREVIOUS INSCRIPTION: BACK: "Thrifty", "MAY 1979," by COMPUCOLOR"

DESCRIPTION: A young man poses informally in front of a building. He stands next to a large sign. He rests one hand upon it. His other hand is in his trouser pocket. One leg is crossed in front of the other. DATE.

CAT.: D.C. Melnick DATE: 7/11/79

DATE: 7/11/79

TYP.: D.C. Melnick DATE: 7/11/79

DATE: 7/11/79

***NOTE:** Paul Friedman was the Museum's Oral History Program Director.

*79.89.1b is nearly identical to 79.89.1a. It is filed with 79.89.1a.

FRITSCHÉ, CHARLES JR.

CATALOG NO.

91.4.1

SUBJECT: SCHOOLS - CATE; FRITSCHÉ, CHARLES Jr.; FICKLING, PHILIP; HARTZ, CHRISTOPHER II; FORTINER, JOHN.

OBJECT: Photograph TYPE: Original COLOR: B & W

SIZE: 9.5 x 12 (3 3/8 x 4 5/8 in.)

DATE: May 1961 SOURCE OF DATE: Back of Photo

PHOTOGRAPHER: John Schilling DONOR: Found in Museum.

CONDITION: Excellent



NEG # 23A

PREVIOUS INSCRIPTION: Accompanying Sheet: "Photo by John Schilling / Charles Fritsché, Jr. '68 / Philip Fickling '63 / Christopher Hartz II '63 / John Fortiner '64 / Reading (Mark Twain) / McIntosh Room / Cate School / May 1961 -".

DESCRIPTION: This shows four boys sitting at a table with a book in front of each two. Two people with their backs to the camera are facing the boys at the table. A fireplace is behind the boys reading and a lamp is at the left of photo.

NOTE:

CAT. R.S. De Land DATE: Jan 8, 1991

TYPE: SAME

DATE:

NEG. LOC. 137 c

Carpinteria Valley Museum of History

91.4.1

FUKASAWA, JOHN

CATALOG NO.: 82.19.1

SUBJECT: PEOPLE - FUKASAWA, JOHN

OBJECT: Photo & Negative TYPE: Original COLOR: B & W

SIZE: ⁸~~10~~.8 X 13 cm. (3 1/2 X 5 1/8 in)

DATE: April 1982

SOURCE OF DATE: Carp. Herald see 82.19.2

PHOTOGRAPHER: Edwin Butler

DONOR: Carpinteria Herald
Neg only.

CONDITION: Excellent

PREVIOUS INSCRIPTION: None

DESCRIPTION: This shows John Fukasawa, in herringbone pattern suit, signing Boys Club Week Ploclamation. He is Mayor of Carpinteria at this time.

NOTE:

CAT. R.S. DeLand DATE April 23, 1982
TYPE Same DATE

FUKASAWA, JOHN

CATALOG NO.: 82.19.2

SUBJECT: PEOPLE: - FUKASAWA, JOHN

OBJECT: Photo & Negative TYPE: Original COLOR: B & W.

SIZE: 8.8 X 13 cm. (3½ X 5 1/8 in)

5

DATE: April 1982 SOURCE OF DATE: Carp Herald

PHOTOGRAPHER: Edwin Butler DONOR: Carpinteria Herald

CONDITION: Excellent

PREVIOUS INSCRIPTION: See Carpinteria Herald, April 9, 1982 page 15: PROCLAIMS BOYS CLUB WEEK Carpinteria's Mayor John Fukasawa signed a proclamation proclaiming April 11-17 National Boys Club Week. ---. Dated April 5, 1982.

DESCRIPTION: This shows Mayor John Fukasawa signing the Boys Club Week Proclamation. He is wearing a herringbone suit. He is sitting at a table with a pen in his hand. He is wearing glasses.



NOTE:

<u>CAT.</u>	R.S. DeLand	<u>DATE</u>	April 23, 1982
<u>TYPE</u>		<u>DATE</u>	

FUKASAWA, JOHN

CATALOG NO.: 82.19.3

SUBJECT: PEOPLE - FUKASAWA, JOHN

OBJECT: Photo graph & Neg TYPE: Original COLOR: B & W

SIZE: 8.8 X 13 cm. (3 1/2 X 5 1/8 in)

DATE: April 5, 1982 SOURCE OF DATE: Carpinteria Herald

PHOTOGRAPHER: Edwin Butler

DONOR: Carpinteria Herald

CONDITION: Excellent

PREVIOUS INSCRIPTION: In Herald, See 82.19.2.

DESCRIPTION: This shows John signing the Boys Club Proclamation in the City Hall. See Carpinteria Herald April 9, 1982 page 15

NOTE:

CATR. S. DeLand DATE April 26, 1982
TYPE DATE



FUKASAWA, JOHN

CATALOG NO.: 82.19.4

SUBJECT: PEOPLE - FUKASAWA, JOHN; PAINE, JOHN.

OBJECT: Photo & Negative TYPE: Original COLOR: B & W.

SIZE: 8.8 X 13 cm. (3 1/2 X 5 1/8 in)

DATE: April 1982

SOURCE OF DATE: Carpinteria Herald

PHOTOGRAPHER: Edwin Butler

DONOR: Carpinteria Herald
Neg only.

CONDITION: Excellent

PREVIOUS INSCRIPTION: None

DESCRIPTION: Similar to photo on page 19 of April 9, 1982 Carpinteria Herald. This shows John Fukasawa receiving a plaque from John Paine of the S.B. County Community Action Commission. John Paine is a member of this commission. The seal of the city of Carpinteria is in the background.



NOTE:

<u>CAT.</u>	R.S.DeLand	<u>DATE</u>	April 26, 1982
<u>TYPE</u>	Same	<u>DATE</u>	

FUKASAWA, JOHN

CATALOG NO.: 82.19.5

SUBJECT: PEOPLE - FUKASAWA, JOHN; PAINE, JOHN

OBJECT: Photo & Neg. TYPE: Original COLOR: B & W.

SIZE: 8.8 X 13 cm. (3 1/2 X 5 1/8 in.)

Prior to

DATE: April 9, 1982 SOURCE OF DATE: Carpinteria Herald

PHOTOGRAPHER: Edwin Butler

DONOR: Carpinteria Herald
Neg. only

CONDITION: Excellent

PREVIOUS INSCRIPTION: IN APRIL 9, 1982 CARPINTERIA HERALD PAGE 18: "JOHN PAINE(left), member of the board of Commissioners of the Santa Barbara County Community Action Commission, says the city of Carpinteria is the most supportive of the CAC---Presents mayor with DESCRIPTION: a plaque---."

This shows John Paine presenting Mayor John Fukasawa with a plaque recognizing the city for k participating in CAC program. Theseal of the city of Carpinteria is in the back-ground. John Fukasawa is wearing a suit and John Paine is wearing a sweater, and is holding the plaque.

NOTE:

CAT. R.S.DeLand DATE April 27, 1982
TYPE Same DATE



FUKASAWA, JOHN

CATALOG NO.: 82.19.6

SUBJECT: PEOPLE - FUKASAWA, JOHN; PAINE, JOHN

OBJECT: Photo & Negative TYPE: Original COLOR: B & W.

SIZE: neg 35 mm. print 8.8 X 13 cm. (3 1/2 X 5 1/8 in)

DATE: prior to April 9, 1982 SOURCE OF DATE: Carp. Herald

PHOTOGRAPHER: Edwin Butler

DONOR: Carpinteria Herald
neg only.

CONDITION: Excellent

PREVIOUS INSCRIPTION: none (See April 9 1982 Carp. Herald page 19 for similar picture)

DESCRIPTION: This shows John Paine of the S.B.County Community Action Commission presenting a plaque to mayor John Fukasawa recognizing the city of Carpinteria for it's participation in the program.

NOTE:

CAT. R.S.DeLand DATE Ap. 27, 1982
TYPE Same/ DATE



FUKASAWA, JOHN

CATALOG NO. 90.30.10

SUBJECT: HISTORICAL SOCIETY - DEDICATION OF HEBEL WING; FUKASAWA, JOHN;

FUKASAWA, MIYOKO; LEWIS THOMAS; LEWIS ANITA.
OBJECT: Photograph TYPE: Original COLOR: Color



SIZE: 10.1 x 15 cm. (4 x 5 7/8 in.)

DATE: Aug 13, 1989 SOURCE OF DATE: Date of dedication of wing.

PHOTOGRAPHER: Raymond Newbery DONOR: Raymond Newbery

CONDITION: Excellent

PREVIOUS INSCRIPTION: None.

DESCRIPTION: This shows a group of people attending the dedication of the Anna Nygren Hebel Memorial Wing. In the front row left to right are Tom Lewis, Anita Lewis, Miyeka Fukasawa and John Fukasawa. Tom Lewis is the current Mayor and John was the previous mayor.

NOTE:

CAT. R. S. De Land
TYPE SAME.

DATE: June 28, 1990
DATE:

NEG. LOC. 132C

(90.30.10)

FUKASAWA, JOHN

SUBJECT: CAMPING - SANTA CRUZ ISLAND; ZITTEL, HERMAN; CATALOG NO. 90.32.1
LEWIS, ANITA: BENJAMIN, HELEN; FUKASAWA, JOHN: SHEPARD, JESSICA; FURBY, FLORA: FURBY, NEAL:
OBJECT: Photograph TYPE: Original COLOR: B & W

SIZE: 12.5 x 17.8 cm. (5 x 7 in.)

DATE: May 7, 1990

SOURCE OF DATE: Accompanying sheet.

PHOTOGRAPHER: Herman Zittel

DONOR: Herman Zittel



CONDITION: Excellent

PREVIOUS INSCRIPTION: BACK: "0 Photograph by Herman Zittel / P. O. Box 540 / Carpinteria, CA 93013 / (805) 684-6717 / C.V.H.S 1990 Santa Cruz Isl. Trip / Negative made 5/90 Print made 6/90". ACCOMPANYING SHEET: "May 7, 1990 at Christy Ranch on Santa Cruz Island / Front Row (L-R): Herman Zittel, Flora Furby, Neal Furby / Anita Lewis, Helen Benjamin (OVER)
DESCRIPTION: This shows 17 people standing in two rows. They are up against a fence (OVER) in front of a building. This is on Santa Cruz Island.

NOTE:

NEG. LOC. 132 C

CAT. R. S. De Land

TYPE SAME.

DATE: June 29, 1990

DATE:

90.32.1

Carpinteria Valley Museum of History

FUKASAWA, MIYEKO

SUBJECT(S): PEOPLE (Ralph Chavez, Miyeko Fukasawa, ~~David Clapham~~ David Clapham, Misc.) CATALOG #: 00.1021

OBJECT: photo

COPY ~~xx~~ ORIGINAL SLIDE OTHER (EXPLAIN) _____

COLOR ~~xx~~ BLACK & WHITE SEPIA OTHER (EXPLAIN) _____

SIZE: 20.4 x 25.5 cm.

DATE: Feb. 7, 1974 SOURCE OF DATE: back of photo

PHOTOGRAPHER: Carp. Herald DONOR: Carp. Herald

CONDITION: Good

PREVIOUS INSCRIPTIONS: Back: "left - ① Ralph Chavez ② ③ ④ Miyeko Fukasawa"
"2 col" "Feb 7 '74" "David" "Clapham" "FROM CARP HERALD FILES RCVD 1-17-1978"

DESCRIPTION: This shows ca 18 children walking along and all carrying trash, some with bags
In front one is rolling a tire. In the background are some telephone poles and
house tops showing and some trees.

* NOTE:

CAT.: R. DeLand DATE: 10-13-78

TYP.: K. Rigoli DATE: 1-12-79



FUKASAWA, MIYEKO

CATALOG NO.: 82.24.1

Neg 16A

SUBJECT: PEOPLE - FUKASAWA, MIYEKO; CAMPOS, SAL. SOCIAL - BARBECUE

CHURCH - St. Joseph's Catholic, Carpinteria

OBJECT: Neg & Photo TYPE: Original COLOR: B & W

SIZE: Neg 35 mm. Photo 3R 8.9 X 13.1 cm. (3 1/2 X 5 1/8 in)

DATE: May 25, 1982

MAY 22, 82

SOURCE OF DATE: Date photo published in Herald

DATE OF BARBECUE

PHOTOGRAPHER: Edwin Butler

DONOR: Carpinteria Herald

CONDITION: Excellent

PREVIOUS INSCRIPTION: CAPTION IN CARP. HERALD: "MIYEKO FUKASAWA, who recently retired from the Carpinteria schools' cafeteria force, was also honored by the classified employees organization. Sal Campos presents her with a plaque."

DESCRIPTION: This shows Miyeko with a plaque in her hands. Sal is standing at a rostrum speaking into a microphone. This is on the barbaque grounds of St. Josephs Catholic Church, Carpinteria. This photo is published on page 16 of the Tuesday, May 25, 1982 issue of the Carpinteria Herald.

NEG. LOC. 107E

NOTE:

CAT. R.S. DeLand

DATE June 10, 1982

TYPE Same

DATE



FUKASAWA, MIYEKO

CATALOG NO.: 82.24.2 *
Neg 15A - 16

SUBJECT: PEOPLE - FUKASAWA, MIYEKO; CAMPOS, SAL. SOCIAL - BARBECUE
CHURCH - ST. JOSEPH CATHOLIC CHURCH YARD.

OBJECT: Negative TYPE: Original COLOR: B & W

SIZE: 35 mm.

DATE: May 25, 1982 SOURCE OF DATE: Date 82.24.1 was
MAY 22, 82 DATE OF BARBECUE Published in Carp Herald'

PHOTOGRAPHER: Edwin Butler DONOR: Carpinteria Herald

CONDITION: Excellent

PREVIOUS INSCRIPTION: None (See 82.24.1)

DESCRIPTION: This shows Miyeko receiving a plaque after retiring from the Carpinteria School district cafeteria force. This is on the St. Joseph Catholic Church Barbecue grounds.

NOTE: See also 82.24.1 which was published in Carp. R.S. DeLand DATE June 10, 1982
Herald. There is no print of 82.24.2 in TYPE Same DATE
files. NEG LOC. 107E



FUKASAWA, MIEKO OTA

CATALOG NO.

87.44.8.a & .b

SUBJECT: FUKASAWA, MIEKO OTA ; HISTORICAL SOCIETY - MUSEUM

OBJECT: 2 Photographs TYPE: Original COLOR: Color

SIZE: 8.9 x 13.2 cm. (3 1/2 x 5 1/8 in.)

DATE: Aug 24, 1987 SOURCE OF DATE: On Accession Sheet

PHOTOGRAPHER: Raymond Newberry

DONOR: Carpinteria Historical Society

CONDITION: Excellent

PREVIOUS INSCRIPTION: None



DESCRIPTION: This is a photograph taken at the time of an Oral History interview. Miyeko is standing in front of the Museum door. She is wearing a white blouse with wide rose stripes.

NOTE:

CAT. R.S. De Land

DATE: Feb 4, 1992

TYPE SAME.

DATE:

NEG. LOC. 137E

Carpinteria Valley Museum of History

87.44.8 .a & .b

FUKASAWA, MIYEKO

CATALOG NO. 90.30.10

SUBJECT: HISTORICAL SOCIETY - DEDICATION OF HEBEL WING; FUKASAWA, JOHN;

FUKASAWA, MIYEKO; LEWIS THOMAS; LEWIS ANITA.

OBJECT: Photograph TYPE: Original COLOR: Color

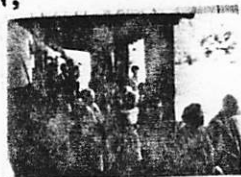

SIZE: 10.1 x 15 cm. (4 x 5 7/8 in.)

DATE: Aug 13, 1989

SOURCE OF DATE: Date of dedication of wing.

PHOTOGRAPHER: Raymond Newbery

DONOR: Raymond Newbery

CONDITION: Excellent

PREVIOUS INSCRIPTION: None.

DESCRIPTION: This shows a group of people attending the dedication of the Anna Nygren Hebel Memorial Wing. In the front row left to right are Tom Lewis, Anita Lewis, Miyeka Fukasawa and John Fukasawa. Tom Lewis is the current Mayor and John was the previous mayor.

NOTE:

CAT. R. S. De Land

DATE: June 28, 1990

TYPE SAME.

DATE:

90.30.10

NEG. LOC. 132C

Carpinteria Valley Museum of History

FUKASAWA, MIYEKO

SUBJECT: CAMPING - SANTA CRUZ ISLAND; ZITTEL, HERMAN; CATALOG NO. 90.32.1
LEWIS, ANITA: BENJAMIN, HELEN; FUKASAWA, JOHN: SHEPARD, JESSICA; FURBY, FLORA: FURBY, NEAL:
OBJECT: Photograph TYPE: Original COLOR: B & W

SIZE: 12.5 x 17.8 cm. (5 x 7 in.)

DATE: May 7, 1990

SOURCE OF DATE: Accompanying sheet.

PHOTOGRAPHER: Herman Zittel

DONOR: Herman Zittel



CONDITION: Excellent

PREVIOUS INSCRIPTION: BACK: "6 Photograph by Herman Zittel / P. O. Box 540 / Carpinteria, CA 93013 / (805) 684-6717 / C.V.H.S 1990 Santa Cruz Isl. Trip / Negative made 5/90 Print made 6/90". ACCOMPANYING SHEET: "May 7, 1990 at Christy Ranch on Santa Cruz Island / Front Row (L-R): Herman Zittel, Flora Furby, Neal Furby / Anita Lewis, Helen Benjamin (OVER)
DESCRIPTION: This shows 17 people standing in two rows. They are up against a fence (OVER) in front of a building. This is on Santa Cruz Island.

NOTE:

CAT. R. S. De Land

DATE: June 29, 1990

TYPE SAME.

DATE:

90.32.1

NEG. LOC. 132 C

Carpinteria Valley Museum of History

FUKASAWA, PAUL
SUBJECT(S): SPORTS (Tennis) PEOPLE (Paul
Fukasawa)

CATALOG #: 00.465

OBJECT: photo

__ COPY XX ORIGINAL __ SLIDE __ OTHER (EXPLAIN)

__ COLOR XX BLACK & WHITE __ SEPIA __ OTHER (EXPLAIN)

SIZE: 8.6 x 10.9 cm.

DATE: 1966

SOURCE OF DATE: Back of photo.

PHOTOGRAPHER: ---

DONOR: ---

CONDITION: Hair, surface fineish not covered and finger prints are on photo.

PREVIOUS INSCRIPTIONS: Back: "Paul Fukawawa 1966".

DESCRIPTION: This shows Paul standing on a tennis court dressed in a white shirt, shorts and shoes. He has a tennis racquet in his hands.



* NOTE:

CAT.: R. DeLand DATE: 5-23-78

TYP.: J. Annear DATE: 5-25-78

FUKASAWA, MIYEKO OTA

CATALOG NO. 92.30.6

SUBJECT: FUKASAWA, MIYEKO OTA

OBJECT: Photograph TYPE: Original COLOR: B & W

SIZE: 8 x 11.8 cm. (3¼ x 4½ in.)

DATE: 1937 SOURCE OF DATE: Bobette Bates McKay

PHOTOGRAPHER: Unknown DONOR: Bobette Bates McKay

CONDITION: Excellent

PREVIOUS INSCRIPTION: ACCOMPANYING SHEET: "MIYEKO OTA".

DESCRIPTION: This is Miyeko in a dress. There is a signature which probably says "Miyeko Ota" on the front of the photo in blue ink. She has short hair and is wearing glasses.

NOTE:

CAT. R. S. De Land DATE: Oct 23, 1992

TYPE Same

DATE:

NEG. LOC. 140E NEG 17

92.30.6



Carpinteria Valley Museum of History

FULLER, JOHN

SUBJECT(S): PEOPLE - FULLER, JOHN; TRANSPORTATION - HORSE CATALOG NO.: 00.1196
OIL - WORKERS; HOMES - John Fuller

OBJECT: Photograph TYPE: Copy COLOR: B & W

SIZE: Photo 22.7 X 25.4 cm.
Mat 25.7 X 35.1 cm.

DATE: Circa 1900 SOURCE OF DATE: Estimate RSD

PHOTOGRAPHER: ?

DONOR: ?



CONDITION: Excellent This is an enlarged copy of an original.

PREVIOUS INSCRIPTION: BACK: "1230-4". "Oil well workers, john fuller and friend".
FRONT: "OIL WELL WORKERS, JOHN FULLER AND FRIEND."

DESCRIPTION: This shows two men standing in front of a shack. There is a corall for a horse or mule in background. The man on the right is wearing a hat and vest with pants to match. His left hand has a long round object and he is holding an az handle over his shoulder with his right hand. The man on the left is wearing suspenders to hold up what are probably blue jeans. He is holding a 22 rifle in his right hand.

*NOTE:

CAT•R.S. DeLand DATE: 5-19-1980

TYP: Same. DATE:

FULLER, JULIA THURMOND

CATALOG NO.: 81.43.2

PEOPLE - FULLER, JULIA THURMOND; THURMOND, FRANK; CLARK, EDNA THURMOND;
SUBJECT: UPSON, BLANCHE THURMOND; THURMOND, HUGH GWYN; THURMOND, THOMAS; THURMOND,
WILLIAM.

OBJECT: Neg & contact print TYPE: Copy COLOR: B & W

SIZE: ORIGINAL: 16.8 X 17.5 cm. (6 5/8 X 6 7/8 in)
Copy: 35 mm.

DATE: Circa 1890 SOURCE OF DATE: Estimate R.DeLand

PHOTOGRAPHER: Unknown

DONOR: Lua Thurmond Safwenberg

CONDITION: Good Orig Excellent copy

PREVIOUS INSCRIPTION: BACK BY RSD: "Children of Mr. & Mrs. John Thurmond (top row)
Julia Thurmond Fuller Edna Thurmond Clark (Second Row) Frank Thurmond Thomas Thurmond
(Third row) Blanche Thurmond Upson Hugh Gwyn Thurmond William Thurmond".

DESCRIPTION: This is a portrait of seven children ranging in ages from about two to 18.
There are three girls and four boys.



NOTE:

CAT. R.S. DeLand DATE Dec 12, 1981
TYPE SAME DATE

FULLER, JULIA E. THURMOND (MRS. JOHN D.)

CATALOG NO.:

81.43.6

SUBJECT: PEOPLE - FULLER, JULIA E. Thurmond

OBJECT: Neg & contact print TYPE: Copy COLOR: B & W

SIZE: Original: 10 X 14.7 cm. (4 in X 5 3/4 in)

Copy: 35 mm.

DATE: Circa 1900

SOURCE OF DATE: Estimate

PHOTOGRAPHER: Edwards, Santa Barbara

DONOR: Lua Thurmond Safwenberg

CONDITION: Good

PREVIOUS INSCRIPTION: ORIGINAL: "Adah L. Nossner Julia E. Thurmond Carpinteria".

DESCRIPTION: This is a picture of a girl about 18 yrs old. She is wearing a dress with Leg of Mutton sleeves, puffed out at the shoulders.



NOTE:

CAT. R.S. DeLand DATE Dec 14, 1981

TYPE SAME

DATE

FULLER, JULIA E THURMOND (MRS. JOHN D.)

CATALOG NO.:

81.43.7

SUBJECT: PEOPLE - FULLER, JULIE E. THURMOND; THURMOND, EDNA
(Mrs. John Fuller)

Original Sepia

OBJECT: Neg & contact print TYPE: ~~E~~ Copy COLOR: ~~B&W~~ Sepia

copy B & W

SIZE: Original: 10.4 X 15.4 cm. (4 1/8 X 6 1/16 in)

DATE: Circa 1890

SOURCE OF DATE: Est. RSD

PHOTOGRAPHER: Hayward & Muzzal, Santa Barbara DONOR: Lua Thurmond Safwenberg

CONDITION: ~~Fair~~ FAIR - stains on original

PREVIOUS INSCRIPTION: BACK OF ORIGINAL: "Edna, Julia Thurmond - Julia is Mrs. John Fuller" PRINTED: "Hayward & Muzzal Photographic Artists Town Clock Building, State Street. Santa Barbara, Cal."

DESCRIPTION: This is a photo, portrait of two young girls in plaid dresses. A ribbon on the oldest ones hat matches the dresses. Their hair is parted ;in the middle.



NOTE:

CAT. R.S. DeLand DATE Dec 14, 1981
TYPE SAME DATE

FURBY, FLORA

SUBJECT: CAMPING - SANTA CRUZ ISLAND; ZITTEL, HERMAN; CATALOG NO. 90.32.1
LEWIS, ANITA: BENJAMIN, HELEN; FUKASAWA, JOHN; SHEPARD, JESSICA; FUKASAWA, MEIKO (OVER)
OBJECT: Photograph TYPE: Original COLOR: B & W

SIZE: 12.5 x 17.8 cm. (5 x 7 in.)

DATE: May 7, 1990

SOURCE OF DATE: Accompanying sheet.

PHOTOGRAPHER: Herman Zittel

DONOR: Herman Zittel



CONDITION: Excellent

PREVIOUS INSCRIPTION: BACK: "0 Photograph by Herman Zittel / P. O. Box 540 / Carpinteria, CA 93013 / (805) 684-6717 / C.V.H.S 1990 Santa Cruz Isl. Trip / Negative made 5/90 Print made 6/90". ACCOMPANYING SHEET: "May 7, 1990 at Christy Ranch on Santa Cruz Island / Front Row (L-R): Herman Zittel, Flora Furby, Neal Furby / Anita Lewis, Helen Benjamin (OVER)"
DESCRIPTION: This shows 17 people standing in two rows. They are up against a fence (OVER) in front of a building. This is on Santa Cruz Island.

NOTE:

CAT. R. S. De Land DATE: June 29, 1990
TYPE SAME. DATE:

90.32.1

NEG. LOC. 132 C

Carpinteria Valley Museum of History

FURBY, FLORA BLISS

CATALOG NO.

88.50.7

SUBJECT: FURBY, FLORA BLISS; HISTORICAL SOCIETY - MUSEUM ENTRANCE.

OBJECT: Photograph

TYPE: Original

COLOR: Color

SIZE: 10.1 x 15.1 cm. (4 x 6 in.)

DATE: Oct 12, 1988

SOURCE OF DATE: Date of oral interview.

PHOTOGRAPHER: Raymond Newbery

DONOR: Raymond Newbery

CONDITION: Excellent

PREVIOUS INSCRIPTION: LABEL ON ENVELOPE: "Flora Bliss Furby / 10/12/88".



NEG # 19

DESCRIPTION: This shows This shows Flora with red hair and a tela blue blouse and skirt of pants?. She is holding a jacket to match. She is standing in the entry way to the museum on Maple street.

NOTE:

CAT. R.S. De Land

DATE: Aug 27, 1992

TYPE Same

DATE:

NEG. LOC. 139F

88.50.7

Carpinteria Valley Museum of History

FURBY, HELEN (Mrs. w. Lewis Gann)

CATALOG NO.: 89.30.11
NEG #22

SUBJECT: GANN, HELEN FURBY; BEACH - CARPINTERIA; BUSINESS - FISH CAMP STORE.

OBJECT: Photograph loaned TYPE: Original COLOR: Color
for copy

SIZE: 8.8 x 8.8 cm. (3½ x 3½ in.)

DATE: April 1955

SOURCE OF DATE: Back of photo

PHOTOGRAPHER: Unknown

DONOR: Helen Gann

CONDITION: Fair - Very faded A dark bar is across the left center of photo.

PREVIOUS INSCRIPTION: Back of original: "This is a / KODACOLOR PRINT / Made by /
EASTMAN KODAK COMPANY / T. M. REGIS. U. S. PAT. OFF. / Week Ending Apr. 16, 1955 /
II H 2".

DESCRIPTION: This shows Mrs. Helen Gann lying on the beach. The Fish beach store is on
the background. It is located on the west side of the end of Linden Ave. A Willow
bush is at far left.

NOTE:

CAT. R.S.De Land DATE June 6, 1989
TYPE Same DATE

Neg. Loc. 129A

Carpinteria Valley Museum of History

89.30.11

FURBY, JOHN

77.1.1

8.1.1 Photo ground breaking ceremony of Carp., Community Church

FURBY, NEAL

SUBJECT: CAMPING - SANTA CRUZ ISLAND; ZITTEL, HERMAN; CATALOG NO. 90.32.1
LEWIS, ANITA; BENJAMIN, HELEN; FUKASAWA, JOHN; SHEPARD, JESSICA; FUKASAWA, MEIKO (OVER)
OBJECT: Photograph TYPE: Original COLOR: B & W

SIZE: 12.5 x 17.8 cm. (5 x 7 in.)

DATE: May 7, 1990

SOURCE OF DATE: Accompanying sheet.

PHOTOGRAPHER: Herman Zittel

DONOR: Herman Zittel



CONDITION: Excellent

PREVIOUS INSCRIPTION: BACK: "6 Photograph by Herman Zittel / P. O. Box 540 / Carpinteria, CA 93013 / (805) 684- 6717 / C.V.H.S 1990 Santa Cruz Isl. Trip / Negative made 5/90 Print made 6/90". ACCOMPANYING SHEET: "May 7, 1990 at Christy Ranch on Santa Cruz Island / Front Row (L-R): Herman Zittel, Flora Furby, Neal Furby / Anita Lewis, Helen Benjamin (OV)

DESCRIPTION: This shows 17 people standing in two rows. They are up against a fence (OVER) in front of a building. This is on Santa Cruz Island.

NOTE:

CAT. R. S. De Land

DATE: June 29, 1990

TYPE SAME.

DATE:

NEG. LOC. 132 C

90.32.1