

SUBJECT(S): CALIFORNIA, outside S.B. Co.

CATALOG #: 00.68

OBJECT: PHOTO

CATALOGUER: R. Deland

DATE: 1-13-78

TYPIST: J. Annear

DATE: 3-21-78

COPY  ORIGINAL  SLIDE  OTHER (Explain) POSTCARD

COLOR  BLACK & WHITE  SEPIA  OTHER (Explain) \_\_\_\_\_

SIZE: 8.7 x 13.7 cm.

DATE: 1910-15

SOURCE OF DATE: style of car, est.

PHOTOGRAPHER: <sup>F</sup>B Cambridge, Mass. DONOR: ---

# 108206 M.K. Co.?

Contact

CONDITION: Good.

PREVIOUS INSCRIPTIONS: Front: "Auto Road in Heart of Southern California Mountains". Print.

DESCRIPTION: A car of early 1900's at a creek crossing with rocks and a ~~creek~~ crossing with road curving away in the distance. No location is noted. Could be anywhere.

SUBJECT(S): CALIFORNIA, outside S.B. Co.

CATALOG #: 00.69

OBJECT: PHOTO

CATALOGUER: R. Deland

DATE: 11-20-77

TYPIST: J. Annear

DATE: 3-21-78

COPY  ORIGINAL  SLIDE  OTHER (Explain) POSTCARD

COLOR  BLACK & WHITE  SEPIA  OTHER (Explain) \_\_\_\_\_

SIZE: 8.8 x 14 cm.

DATE: 1920-30

SOURCE OF DATE: R.S. Deland

PHOTOGRAPHER: Mission Art Co.

DONOR: ---

L.A. Cal.

Contact

CONDITION: Poor, picture sharp.

PREVIOUS INSCRIPTIONS: Front: "V-31 Tejon Canyon, Ridge Route" "Mission Art Co., L.A. Cal.". Back: postcard printing. Print

DESCRIPTION: A tree lined 2 lane road from foreground into hills in background. \_\_\_\_\_

SUBJECT(S): CALIFORNIA, outside S.B. Co.

CATALOG #: 00.70 a-k

OBJECT: PHOTOS in book

CATALOGUER: R. Deland

DATE: 11-22-77

TYPIST: J. Annear

DATE: 3-21-78

COPY  ORIGINAL  SLIDE  OTHER (Explain) Book of photos

COLOR  BLACK & WHITE  SEPIA  OTHER (Explain) \_\_\_\_\_

SIZE: 11.7 x 18 cm.

DATE: 1910-20

SOURCE OF DATE: Est. by R. Deland

PHOTOGRAPHER: Pillbury Picture Co. DONOR: ---  
S.R.

Contact

CONDITION: Very faded.

PREVIOUS INSCRIPTIONS: Cover: "Lake County California".

Print

DESCRIPTION: Booklet includes photographs. Titles where shown, follow. \_\_\_\_\_

- a. "Laurel Dell" on cover
- b. "Clearlake Bridge, LakeCo."
- c. Lake with hills in background.
- d. "Clear Lake, Lake Co."
- e. "Beside the Brook"

See back, continued

SUBJECT(S): CALIFORNIA, outside S.B. Co.

CATALOG #: 00.71

OBJECT: PHOTO

CATALOGUER: R. Deland

DATE: 11-16-77

TYPIST: J. Annear

DATE: 3-23-78

COPY  ORIGINAL  SLIDE  OTHER (Explain) POSTCARD

COLOR  BLACK & WHITE  SEPIA  OTHER (Explain)

SIZE: 8.5 x 11/4 cm.

DATE: 1920-30

SOURCE OF DATE: est. by R. Deland

PHOTOGRAPHER: Mission Art Co,  
L.A., Cal.

DONOR: --

Contact

CONDITION: Excellent.

PREVIOUS INSCRIPTIONS: Front: "?-30 Tejon Canyon, Ridge Route".

Back: Postcard printing.

Note by R. Deland= Photo is between Lebec and Grapevine.

Print

DESCRIPTION: A narrow two lane road in a wooded canyon.

SUBJECT(S): CALIFORNIA, outside S.B. Co.

CATALOG #: 00.72 a-w

OBJECT: PHOTOS

CATALOGUER: R. Deland

DATE: 12-5-77

TYPIST: J. Annear

DATE: 3-23-78

COPY  ORIGINAL  SLIDE  OTHER (Explain) Souvenir folder, Panama, Cal  
Expo.

COLOR  BLACK & WHITE  SEPIA  OTHER (Explain) \_\_\_\_\_

SIZE: 11 x 16.2 cm.

DATE: 1915

SOURCE OF DATE: Cover of folder.

PHOTOGRAPHER: I.L. Eno 985, 5th DONOR: ---  
st. San Diego

Contact

CONDITION: Good.

PREVIOUS INSCRIPTIONS: Addressed to: "Mrs. Anna Roberts, Carpinteria  
California".

Print

DESCRIPTION:

Various photos. See back for picture titles.

SUBJECT(S): CALIFORNIA, outside S.B. Co., (Long Beach)

CATALOG #: 00.73 a-7

OBJECT: PHOTOS

CATALOGUER: R. Deland

DATE: 12-5-77

TYPIST: J. Annear

DATE: 3-23-78

COPY    ORIGINAL    SLIDE    OTHER (Explain) Souvenir folder with scenes of  
Long Beach.

COLOR    BLACK & WHITE    SEPIA    OTHER (Explain) \_\_\_\_\_

SIZE: 11.4 x 15.2 cm.

DATE: 1906

SOURCE OF DATE: Copy right date.

PHOTOGRAPHER: M. Rieder, Los Angeles, Cal.

DONOR: ---

Contact

CONDITION: Good, stain on cover.

PREVIOUS INSCRIPTIONS: Cover: "M. Rieder, Los Angeles, Cal."

Print

Cover: "Copyright, 1906 by M. Rieder". Inside cover: "Mary E. Pride, 304 Bejord (or Beyord) St., Colorado Springs, Colorado"....  
190 " See over for list of Photos.

DESCRIPTION: Souvenir folder with 24 photos as listed on back.

SUBJECT(S): CARS, also CALIFORNIA outside S.B. Co.

CATALOG #: 00.91

OBJECT: PHOTO

CATALOGUER: R. DeLand

DATE: 1-5-78

TYPIST: J. Annear

DATE: 3-29-78

COPY  ORIGINAL  SLIDE  OTHER (Explain) \_\_\_\_\_

COLOR  BLACK & WHITE  SEPIA  OTHER (Explain) \_\_\_\_\_

SIZE: 8.6 x 11 cm.

DATE: circa 1920

SOURCE OF DATE: car in foreground

PHOTOGRAPHER: ---

DONOR: ---

CONDITION: Fair, slight fade, glue spots on back.

PREVIOUS INSCRIPTIONS: Front: "Ridge Rte. Summit". Signs on buildings say "Sandbergs Summit Hotel", "Sandberg's Meals".



DESCRIPTION: View of a three story log building with a Ford Model "T" pick-up truck in foreground.

SUBJECT(S): CALIF OUTSIDE SB COUNTY (Spartan Steel Co. in Compton) CATALOG #: 00.280

OBJECT: photo

COPY  ORIGINAL  SLIDE  OTHER (EXPLAIN) \_\_\_\_\_

COLOR  BLACK & WHITE  SEPIA  OTHER (EXPLAIN) \_\_\_\_\_

SIZE: 20.4 x 25.9 cm.

DATE: mid 1930's SOURCE OF DATE: See back of 00.281

PHOTOGRAPHER: J.M. Hawthorne Studio DONOR: Ralph Milo Ogan  
Los Angeles

CONDITION: Good, slight fade, one dock in lower center.

PREVIOUS INSCRIPTIONS: Front: "3007". Back: "Spartan Steel" "J.W. Hawthorne Studio, Commercial Photography. A little Better than the best Crystal Clear Prints Tel TUCKER 2812 111 E 10th St. Los Angeles, Cal."

DESCRIPTION: Interior view of a welding shop. Gas tanks are at the left and the right. Overhead cranes are visible and nine men are working. All welding is gas welding. It is a corrugated iron building with a cement floor. The men wear caps and eye guards. They are all sitting at tables scattered around.

\* NOTE:

See also 281, 00.282, 00.283, 00.284  
a, b and c.

CAT.: R. DeLand DATE: 4-17-78

TYP.: J. Annear DATE: 6-5-78



SUBJECT(S): CALIF OUTSIDE STA BARBARA CO.  
(Spartan Steel Co, Compton)

CATALOG #: 00.281

OBJECT: photo

\_\_ COPY xx ORIGINAL \_\_ SLIDE \_\_ OTHER (EXPLAIN) \_\_\_\_\_

\_\_ COLOR xx \_\_ BLACK & WHITE \_\_ SEPIA \_\_ OTHER (EXPLAIN) \_\_\_\_\_

SIZE: 20.5 x 25.6 cm.

DATE: mid 1930's SOURCE OF DATE: Back of photo

PHOTOGRAPHER: J.M. Hawthorne Studio DONOR: Ralph Milo Ogan

CONDITION: Good, bend across upper left corner.

PREVIOUS INSCRIPTIONS: Front: "6772" . Back: "Flower field adjacent to Compton's  
Spartan Steel Co. Plant in mid-30's." "J.M. Hawthorne Studio....."

DESCRIPTION: This is a field of dalias with metal buildings left and right marked Spartan. This is located in Compton , Calif.

\* NOTE: See also 00.280, 282, 283, 284a,b,c.

CAT.: R. DeLand DATE: 4-17-78

TYP.: J. Annear DATE: 6-5-78

SUBJECT(S): CALIF OUTSIDE STA BARBARA CO.  
(Spartan Steel Co. Compton)

CATALOG #: 00.282

OBJECT: photo

\_\_\_ COPY xx ORIGINAL \_\_\_ SLIDE \_\_\_ OTHER (EXPLAIN) \_\_\_\_\_

\_\_\_ COLOR xx BLACK & WHITE \_\_\_ SEPIA \_\_\_ OTHER (EXPLAIN) \_\_\_\_\_

SIZE: 20 x 25.3 cm.

DATE: mid 1930's SOURCE OF DATE: See back of 00.281

PHOTOGRAPHER: J.M. Hawthorne Studio DONOR: Ralph Milo Ogan

CONDITION: Good, photo has fabric mounted on back with a binding edge.

PREVIOUS INSCRIPTIONS: FRONT: "6292" . Back: "J.M. Hawthorne Studio,, ,....".

DESCRIPTION: This is a night view of the Spartan Steel Co. in Compton, Calif. Three buildings are seen with a picket fence around them. There is a parking lot with six cars in view. All under a bright spot light.

\* NOTE: See also 00.280, 281, 283, 284a,b,c. CAT.: R. DeLand DATE: 4-17-78  
TYP.: J. Annear DATE: 6-5-78

SUBJECT(S): CALIF OUTSIDE STA BARBARA CO.  
(Spartan Steel Co., Bakersfield)

CATALOG #: 00.283

OBJECT: photo

\_\_\_ COPY xx ORIGINAL \_\_\_ SLIDE \_\_\_ OTHER (EXPLAIN) \_\_\_\_\_

\_\_\_ COLOR xx BLACK & WHITE \_\_\_ SEPIA \_\_\_ OTHER (EXPLAIN) \_\_\_\_\_

SIZE: 20.0 x 24.8 cm.

DATE: early 1930's SOURCE OF DATE: See car and truck styles

PHOTOGRAPHER: Dorman's Photo DONOR: Ralph Milo Ogan

CONDITION Good, slight fade and yellowing.

PREVIOUS INSCRIPTIONS: Front sign: "Spartan Steel Co." "Back: "Dorman's Photo Shop Portrait-Commercial-Kodak Finishing Badersfield, Calif."

DESCRIPTION: Three buildings are seen. The closest has a sign which says "Spartan Steel Co." A house inside a picket fence is at far right. An auto is between house and the large building and a truck is at its back door, left. Trees are on the right.

\* NOTE: See also 00.280,281, 282 and 284 a,b,c. CAT.: R. DeLand DATE: 4-17-78

TYP.: J. Annear DATE: 6-5-78

SUBJECT(S): CALIF. OUTSIDE STA BARBARA CO. CATALOG #: 00.284 a, b & c  
(Spartan Steel Co., Compton)

OBJECT: photo

COPY  ORIGINAL  SLIDE  OTHER (EXPLAIN)

COLOR  BLACK & WHITE  SEPIA  OTHER (EXPLAIN)

SIZE: 20.5 x 25.6 cm.

DATE: mic 1930's SOURCE OF DATE: See 00.281

PHOTOGRAPHER: J.M. Hawthorne Studio DONOR: Ralph Milo Ogan

CONDITION: Good, two copies are backed with fabric.

PREVIOUS INSCRIPTIONS: Front: "5084". Back: "Spartan Steel Compton, Cal. Ogan."  
"J.M. Hawthorne Studio....."

DESCRIPTION: This is a large welding shop with overhead cranes. Twelve men are welding and twelve men are performing other tasks. They wear uniforms with caps and goggles. They mostly sit at small short tables.



\* NOTE: See also 00.280-3

CAT.: R. DeLand DATE: 4-17-78

TYP.: J. Annear DATE: 6-5-78

SUBJECT(S): CALIF OUTSIDE STA BARBARA CO.

CATALOG #: 00.285

OBJECT: photo

   COPY xx ORIGINAL    SLIDE    OTHER (EXPLAIN) \_\_\_\_\_

   COLOR xx BLACK & WHITE    SEPIA    OTHER (EXPLAIN) \_\_\_\_\_

SIZE: 15.2 x 22.5 cm.

DATE: ---

SOURCE OF DATE: ---

PHOTOGRAPHER: ----

DONOR: Ralph Milo Ogan

CONDITION: Fair, faded.

PREVIOUS INSCRIPTIONS: Back: "Front Ralph Milo Ogan Collection."

DESCRIPTION: This is the hub of a ship's propellar. It is 4 bladed. Probably connected to photo 00.286.

\* NOTE:

CAT.: R. DeLand DATE: 4-17-78

TYP.: J. Annear DATE: 6-5-78

SUBJECT(S): CALIFORNIA OUTSIDE S.B. CO.

CATALOG #: 00.286

OBJECT: photo

\_\_ COPY xx ORIGINAL \_\_ SLIDE \_\_ OTHER (EXPLAIN) \_\_\_\_\_

\_\_ COLOR xx BLACK & WHITE \_\_ SEPIA \_\_ OTHER (EXPLAIN) \_\_\_\_\_

SIZE: 22.3 x 29.7 cm.

DATE: ca1930 SOURCE OF DATE: Estimate by R. DeLand

PHOTOGRAPHER: --- DONOR: Ralph Milo Ogan

CONDITION: Fair, photo trimmed along right edge, some scratches and stains, also yellowed.

PREVIOUS INSCRIPTIONS: Front: "Jen Jon". Back: "From Ralph Ogan Collection." *Jen Jon*

DESCRIPTION: This is a ship's four bladed propeller hanging by cables over water from a wharf. The hills in the background could be Palos Verdes in which case this is probably Wilmington, Ca.

\* NOTE: CAT.: R. DeLand DATE: 4-17-78

TYP.: J. Annear DATE: 6-6-78

Calif. OUTSIDE OF SB COUNTY

SUBJECT(S): SCHOOL (San Miguel)

CATALOG #: 00.751

OBJECT: photo

XX COPY     ORIGINAL     SLIDE     OTHER (EXPLAIN) \_\_\_\_\_

    COLOR XX BLACK & WHITE     SEPIA     OTHER (EXPLAIN) \_\_\_\_\_

SIZE: 35 mm contact

LOANED FOR COPY  
ONLY

DATE: May 1978 SOURCE OF DATE: R. DeLand

PHOTOGRAPHER: R. DeLand (copy) DONOR: R. DeLand

CONDITION: Excellent.

PREVIOUS INSCRIPTIONS: None.



DESCRIPTION: This is the grammar school where Dr. Goodfield was principal and where Anna Hebel went to school. A two story building made of brick with a bell tower on top. Trees around it.

\* NOTE:

CAT.: R. DeLand DATE: 6-11-78

TYP.: J. Annear DATE: 6-16-78

SUBJECT(S): CALIF° OUTSIDE STA BARBARA CO.  
(Kings River.)

CATALOG #: 00.758

OBJECT: photo

\_\_\_ COPY xx ORIGINAL \_\_\_ SLIDE \_\_\_ OTHER (EXPLAIN) \_\_\_\_\_

\_\_\_ COLOR xx BLACK & WHITE \_\_\_ SEPIA \_\_\_ OTHER (EXPLAIN) \_\_\_\_\_

SIZE: 7.9 x 14 cm.

DATE: --- SOURCE OF DATE: ---

PHOTOGRAPHER: --- DONOR: ---

CONDITION: Good, photo has been trimmed.

PREVIOUS INSCRIPTIONS: Front: "a swift space-Kings R."



DESCRIPTION: This is a vertical photo showing a rapid in the Kings River.  
Trees and mountains are on the other side of the river.

\* NOTE:

CAT.: R. DeLand DATE: 5-13-78

TYP.: J. Annear DATE: 6-16-78



Point Loma

SUBJECT(S): CALIFORNIA OUTSIDE SANTA BARBARA Co. CATALOG NO.: 00.881  
TRANSPORTATION - AUTOMOBILES.

OBJECT: PHOTOGRAPH

\_\_\_ COPY X ORIGINAL \_\_\_ SLIDE \_\_\_ OTHER (EXPLAIN POST CARD)

\_\_\_ COLOR X BLACK & WHITE \_\_\_ SEPIA \_\_\_ OTHER (EXPLAIN \_\_\_)



SIZE: 8.7 X 13.7 cm.

DATE: Circa 1925

SOURCE OF DATE: Estimate R.S.DeLand

PHOTOGRAPHER: Frasher Foto,  
Pomona, Calif.

DONOR: Lyman

CONDITION: Good Stain at left.

PREVIOUS INSCRIPTION: FRONT: "OLD SPANISH LIGHT HOUSE - POINT LOMA, CALIF FRASHERS  
FOTO - POMONA, CALIF."

DESCRIPTION: This is a brick or stone building with a round lighthouse tower arising  
from the center. An early 20s car is parked in road beside it.

.CAT.: R. S. DeLand DATE: 5-8-1979

\*NOTE:

TYP.: R. S. DeLand DATE: 8-28-1979

SUBJECT: OUTSIDE CALIFORNIA WAIKIKI OAHU MOWII

CATALOG NO.: 00.883  
00.884

OBJECT: PHPTPGRAPH TYPE: COLOR:

SIZE:

DATE:

SOURCE OF DATE:

PHOTOGRAPHER:

DONOR:

CONDITION:

PREVIOUS INSCRIPTION:

DESCRIPTION:

NOTE:

CAT:  
TYP:

DATE:  
DATE:

SUBJECT(S): CALIFORNIA OUTSIDE OF SANTA BARBARA COUNTY

CATALOG NO.: 00.886

OBJECT: PHOTOGRAPH      TYPE: POST CARD      COLOR: B & W

PHOTOGRAPH  
NOT  
COPIED

SIZE: 8.7 X 14 cm.

DATE: Circa 1915

SOURCE OF DATE: Estimate RSD

PHOTOGRAPHER: Putnam & Valentine, Los Angeles      DONOR: Lyman

CONDITION: Good

PREVIOUS INSCRIPTION: Front: "Near McKinneys Lake Tahoe Cal." Back: "Lyman".

DESCRIPTION: This shows Lake Tahoe on left. At right are two cows crossing a wooden bridge on a dirt road.

\*NOTE:

CAT. R.S DeLand      DATE: 4-30-1979

TYP. R.S. DeLand      DATE: 11-12-1979

SUBJECT(S): CALIFORNIA OUTSIDE OF SANTA BARBARA COUNTY

CATALOG NO.: 00.888

OBJECT: PHOTOGRAPH TYPE: ORIGINAL COLOR: B & W  
POST CARD

SIZE: 8.7 X 13.9 cm.

PHOTOGRAPH  
NOT  
COPIED

DATE: July 24, 1917 SOURCE OF DATE: Back of card

PHOTOGRAPHER: "The Bear Valley Photographers-  
Stephen H. Willard Wright M. Pierce." DONOR: Lyman

CONDITION: Good - some fade.

PREVIOUS INSCRIPTION: Front: "47 Big Bear Lake." Back Address: "Mr. H.E.Lyman, Oak  
Glenn Cottages Nordhoff, California." (now Ojai) Postmarks: "Redlands July 24 - 17  
CAL". "???July 24 1917 CAL."

DESCRIPTION: This shows a mountain lake with a man in a rowboat in it. Three Pine trees  
are seen in the foreground.

NOTE:

CAT. R.S. DeLand DATE: 4-30-1979

TYP. R.S. DeLand DATE: 11-12-1979

SUBJECT(S): CALIFORNIA OUTSIDE OF SANTA BARBARA COUNTY  
CHURCHES

CATALOG NO.: 00.889

OBJECT: PHOTOGRAPH      TYPE: POST CARD      COLOR: B & W

PHOTOGRAPH  
NOT  
COPIED

SIZE: 8.8 X 14 cm.

DATE: ?

SOURCE OF DATE:

PHOTOGRAPHER: S. H. Willard, Corona Ca.

DONOR:

CONDITION: Good

PREVIOUS INSCRIPTION: Back: "S.H. WILLARD, PHOTO, CORONA, CAL."

DESCRIPTION: This shows a large church, with two towers. It is located on a corner of  
two streets

\*NOTE:

CAT. R. S. DeLand DATE: 4-30-1979

TYP. R. S. DeLand DATE: 11-12-1979

SUBJECT(S): CAMPING, CALIF. (Outside S.B. Co.), CARS CATALOG #: 00.907

OBJECT: photo

CCPY ORIGINAL SLIDE xx OTHER (EXPLAIN) postcard

COLOR xx BLACK & WHITE SEPIA OTHER (EXPLAIN)

SIZE: 8.7 x 13 cm.

DATE: June 7, 192(??) SOURCE OF DATE: Postmark

PHOTOGRAPHER: ----- DONOR: -----

CONDITION: Fair: Faded & Right end bent.

PREVIOUS INSCRIPTIONS: Front: "Camp Grounds ... Warner Springs, Cal." "Back postmark:

"WARNER SPRINGS CALIF. JUN 7 A.M. 192?" Address: "Mrs. Arthur Clark"

"Carpinteria," "Calif." Letter: "Thursday a.m." "Dear neighbor" "We are camped"

DESCRIPTION: This camp ground has a wooden building at the left, tents in center, and a corrugated iron building is at the far right. 3 cars are in view. There are large oak trees all around and hills in the background.



\* NOTE:

CAT.: R. DeLand DATE: 5-22-78

TYP.: K. Rigoli DATE: 12-18-78

SUBJECT(S): CALIF. OUTSIDE S. B. CO. (L. A. Coliseum)      CATALOG #: 00.908  
SPORTS - OLYMPIC GAMES, 1932

OBJECT: photo

COPY ~~XX~~ ORIGINAL    SLIDE    OTHER (EXPLAIN) \_\_\_\_\_

COLOR ~~XX~~ BLACK & WHITE    SEPIA    OTHER (EXPLAIN) \_\_\_\_\_

SIZE: 8.6 x 14.5 cm.

LATE: ca. 1932                      SOURCE OF DATE: Aug. 1932 was date of Olympic Games in L. A.

PHOTOGRAPHER: -----

DONOR: Clark ?

CONDITION: Fair: Faded.

PREVIOUS INSCRIPTIONS: Back: "second place" "22"

DESCRIPTION: This appears to the recorder, who was there, that this was the dressage event at the 1932 Olympic Games in Los Angeles. Also there is another photo in this series which shows peristyle of coliseum during games in Aug. 1932. A man on horse back is preparing to make a jump.

\* NOTE:

CAT.: R. DeLand      DATE: 5-22-78

TYP.: K. Rigoli      DATE: 12018-78



SUBJECT(S): CALIF. OUTSIDE S. B. CO. (L. A. Coliseum)      CATALOG #: 00.909  
SPORTS - OLYMPIC GAMES 1932

OBJECT: photo

COPY ~~XX~~ ORIGINAL    SLIDE    OTHER (EXPLAIN) \_\_\_\_\_

COLOR ~~XX~~ BLACK & WHITE    SEPIA    OTHER (EXPLAIN) \_\_\_\_\_



SIZE: 8.7 x 14.5 cm.

DATE: Aug. 1932                      SOURCE OF DATE: Olympic Games in Los Angeles.

PHOTOGRAPHER: ---                      DONOR: Clark

CONDITION: Fair: Faded.

PREVIOUS INSCRIPTIONS: Back; "First time that three flags of one nation was ever raised in track and field competition since the opening of the Games." Note: This means the first time one nation took 1st, 2nd, and 3rd place. "22"

DESCRIPTION: This is a view of the peristyle of the Los Angeles Coliseum, showing 3 flags raised and a sign reading: "110m HURDLES" "FINAL" "SALING U S A" "BEARD U S A" "KELLER U S A" "TIME 14 6 - 10s"

\* NOTE:

CAT.:R. DeLand      DATE: 5-22-78

TYP.:K. Rigoli      DATE: 12-18-78



CALIFORNIA - OUTSIDE SANTA BARBARA COUNTY

SUBJECT(S): PEOPLE (?), SCHOOLS (Ventura H. S.), CATALOG #: 00.972  
CALIFORNIA, OUTSIDE OF SANTA BARBARA COUNTY  
OBJECT: PHOTO SCHOOLS - CLASSES

\_\_\_ COPY xx ORIGINAL \_\_\_ SLIDE \_\_\_ OTHER (EXPLAIN) \_\_\_\_\_

\_\_\_ COLOR xxx BLACK & WHITE \_\_\_ SEPIA \_\_\_ OTHER (EXPLAIN) \_\_\_\_\_

SIZE: 8.3 x 8.4 cm.

DATE: 1906 SOURCE OF DATE: back of photo

PHOTOGRAPHER: ---- DONOR: ----

CONDITION: Fair: yellowed

PREVIOUS INSCRIPTIONS: Back: "Seniors at" "V. H. S. 1906"

DESCRIPTION: This is a group shot of 13 people in front of a star pine. The back row has 5 women and 1 man standing, The row in front of them has 2 women and 2 men sitting in chairs. The front row has 3 women sitting on the lawn. behind them is seen a multistory building and to the right a bit.

\* NOTE:

CAT.: R. DeLand DATE: 11-30-78

TYP.: K. Rigoli DATE: 1-3-79



SUBJECT(S): CLUBS AND ORGANIZATIONS (Fraternal - CATALOG #: 00.974  
Sororal (Kappa Kappa Gamma)), PEOPLE (misc.), CALIFORNIA, OUTSIDE OF S.B.CO.,  
OBJECT: photo SCHOOLS (Ventura H. S.); SCHOOLS - CLASSES,

\_\_ COPY xx ORIGINAL \_\_ SLIDE \_\_ OTHER (EXPLAIN) \_\_\_\_\_

\_\_ COLOR xx BLACK & WHITE \_\_ SEPIA \_\_ OTHER (EXPLAIN) \_\_\_\_\_

SIZE: 7 x 8.3 cm.

DATE: Dec 1905 SOURCE OF DATE: back of photo

PHOTOGRAPHER: --- DONOR: ---

CONDITION: Fair: very yellow.

PREVIOUS INSCRIPTIONS: Back: "Kappa Kappa" "Gamma Gamma" "Girls" "Bertha, Carolyn,  
Alma," "Eva, Dora, Rena" "Xmas 1905"

DESCRIPTION: This shows 6 women sitting in a line beneath a tree, on a lawn. There  
are hills in the background.



\* NOTE:

CAT.: R. DeLand DATE: 11-30-78

TYP.: K. Rigoli DATE: 1-3-79

SUBJECT(S): CALIFORNIA, OUTSIDE S.B. CO.

CATALOG #:

00.1036.c

OBJECT: photo

\_\_ COPY  ORIGINAL \_\_ SLIDE \_\_ OTHER (EXPLAIN) \_\_\_\_\_

\_\_ COLOR \_\_ BLACK & WHITE  SEPIA \_\_ OTHER (EXPLAIN) \_\_\_\_\_

SIZE: 8.2 x 8.3 cm.

DATE: --- SOURCE OF DATE: ---

PHOTOGRAPHER: --- DONOR: C. A. Catlin ?

CONDITION: Poor: very faded.

PREVIOUS INSCRIPTIONS: Below: "Mr. Sextons reservoir" "Saticoy, Cal."

DESCRIPTION: This picture is too indistinct to describe.

\* NOTE:

CAT.: R. DeLand DATE: 8-4-78

TYP.: K. Rigbi DATE: 1-16-79



CALIFORNIA OUTSIDE S. B. County - MARICOPA

SUBJECT(S): CALIF OUTSIDE SB CO (Maricopa), CARS CATALOG #: 00.1046

OBJECT: photo

\_\_ COPY xx ORIGINAL \_\_ SLIDE \_\_ OTHER (EXPLAIN) postcard

\_\_ COLOR xx BLACK & WHITE \_\_ SEPIA \_\_ OTHER (EXPLAIN)

SIZE: 8.7 x 13.8 cm.

DATE: ca 1920 SOURCE OF DATE: cars

PHOTOGRAPHER: ---- DONOR: ---

CONDITION: Good'

PREVIOUS INSCRIPTIONS: Front: "Street Scene" "Maricopa Cal." Backadress: "Mrs. Marquis"  
"Carpinteria" "Calif." Signed: "Love A. Owen"

DESCRIPTION: This is the main street in town with many cars parked along the side of the street. They are parked facing the curb. There are telephone poles along the street, too.

\* NOTE:

CAT.: R. DeLand DATE: 8-31-1978

TYP.: K. Rigoli DATE: 2-26-1979



SUBJECT(S): CALIF ~~OUT~~SIDE SB CO.

CATALOG #:

00.1049

OBJECT: photo

COPY ~~xx~~ ORIGINAL SLIDE OTHER (EXPLAIN) postcard

COLOR ~~xxx~~ BLACK & WHITE SEPIA OTHER (EXPLAIN)

SIZE: 8.8 x 13.8 cm.

DATE: Aug 30, 1938 SOURCE OF DATE: postmark

PHOTOGRAPHER: --- DONOR: ---

CONDITION: Good: scratches.

PREVIOUS INSCRIPTIONS: Front: "-119- Tharb's Cabin" Back Postmark: "SEQUOIA NATIONAL  
PARK, AUG 30 1938" Address: "Mrs E. G. Marquis" "Carpenteria" "California" Signed:  
"LoveMary"

DESCRIPTION: This is a photo postcard of a cabin of wood and stones under pine  
trees.



\* NOTE:

CAT.: R. DeLand DATE: 8-20-1978

TYP.: K. Rigoli DATE: 2-26-1979

SUBJECT(S): CALIFORNIA, OUTSIDE OF SB CO.

CATALOG #: 00.1053

OBJECT: photo

\_\_ COPY \_\_ ORIGINAL \_\_ SLIDE xx OTHER (EXPLAIN) Postcard.

\_\_ COLOR xx BLACK & WHITE \_\_ SEPIA \_\_ OTHER (EXPLAIN)

SIZE: 8.7 x 13.9 cm.

DATE: 8-8-1919

SOURCE OF DATE: Postmark

PHOTOGRAPHER: ---

DONOR: Ethel George Lyons

CONDITION: excellent

PREVIOUS INSCRIPTIONS: Front: "#105" "WAWONA HOTEL" "SWIMMING POOL AND NEW ANNEX" "WAWONA CAL." Back: "Mrs. Emma H. Marquis, P.O. Box 94 Carpinteria Calif" "I have seen, etc." signed: "As ever your brother" "Frank" Postmark: "WAWONA AUG 8 1919"

DESCRIPTION: This is a photo of a 2 story motel type building with a swimming pool in the foreground. There are many pine trees all around.



\* NOTE: Marquis family file.

CAT.: R. DeLand

DATE: 8-17-1978

TYP.: K. Rigoli

DATE: 2-2-1979

CALIFORNIA OUTSIDE SANTA BARBARA CO. - MISSION SOLEDAD

SUBJECT(S): MISSION (Soledad), CALIF. OUTSIDE CATALOG #: 61.2.6\*  
OF SB COUNTY

OBJECT: photo

\_\_\_ COPY \_\_\_ ORIGINAL \_\_\_ SLIDE ~~xx~~ OTHER (EXPLAIN) postcard

~~xx~~ COLOR \_\_\_ BLACK & WHITE \_\_\_ SEPLA \_\_\_ OTHER (EXPLAIN) \_\_\_\_\_

SIZE: 8.9 x 14 cm.

DATE: July 4, 1912 SOURCE OF DATE: Postmark

PHOTOGRAPHER: Newman Post Card Co DONOR: ---

CONDITION: Good, stained.

PREVIOUS INSCRIPTIONS: Front: "Soledad Mission, California. Founded 1791".  
Back: "Fresno Ca July 4, 5:31 PM 1912." Addressed to: "Mrs. A.L. Roberts,  
Carpinteria Calif." Signed: "Frank."

DESCRIPTION: This is an adobe building, very deteriorated and with no roof.

The vague image of a person leaning against the ruin is seen. The ruins are surrounded by grass.

\* NOTE: *Not copied*

This photo identical to 62.2.25.

There is no record of this photo in  
the accessions record book.

CAT.: R. DeLand DATE: 2-7-78

T/P.: J. Annear DATE: 4-21-78

CALIFORNIA OUTSIDE S. B. COUNTY - SAN BUENAVENTURA MISSION

SUBJECT(S): MISSION (Ventura), CALIF. OUTSIDE CATALOG #: 61.2.8\*  
62.8 \*

OBJECT: photo SAN BUENAVENTURA COUNTY

COPY ORIGINAL SLIDE xx OTHER (EXPLAIN) postcard

COLOR BLACK & WHITE SEPIA xx OTHER (EXPLAIN) green

SIZE: 8.5 x 13.7 cm.

DATE: ca 1910 SOURCE OF DATE: Estimate by R. DeLand

PHOTOGRAPHER: Pub. for John R. Brahe VENOR: ---  
Ventura, Cal.

CONDITION: Good.

PREVIOUS INSCRIPTIONS: Front: "Stone Ditch built by the Indians over 130 years ago. Ventura, Cal."

DESCRIPTION: This is a picture of a large stone wall. A man is standing on a buttress. A horse is in front of the man.

An oak tree is in the left front foreground.

\* NOTE: No record of this photo in accession book.

CAT.: R. DeLand DATE: 2-7-78

TYP.: J. Anne DATE: 4-21-78





CALIFORNIA OUTSIDE S. B. COUNTY - - SAN MIGUEL MISSION

SUBJECT(S): MISSION (San Miguel), CALIF. OUTSIDE CATALOG #: 6L2.15\*  
OF SB COUNTY

OBJECT: photo

COPY  ORIGINAL  SLIDE  OTHER (EXPLAIN) \_\_\_\_\_

COLOR  BLACK & WHITE  SEPIA  OTHER (EXPLAIN) \_\_\_\_\_

SIZE: 5 x 7.6 cm.

DATE: --- SOURCE OF DATE: ----

PHOTOGRAPHER: --- DONOR: ----



CONDITION: Good, slight fade.

PREVIOUS INSCRIPTIONS: Back: "San Miguel Mission" "1".

DESCRIPTION: This is a view of San Miguel Mission from the side. A long corridor of arches approach the main building in the distance. A field of grass is in front.

\* NOTE: There is no record of this photo in the accession book.

CAT.: R. DeLam DATE: 2-7-78

TIP.: J. Anna DATE: 4-21-78

SUBJECT(S): CALIF. OUTSIDE OF STA. BARBARA COUNTY

CATALOG #: 66.2.3

OBJECT: PHOTO

COPY XXORIGINAL    SLIDE    OTHER (EXPLAIN) \_\_\_\_\_

COLOR    BLACK & WHITE XXSEPIA    OTHER (EXPLAIN) \_\_\_\_\_

SIZE: 19.1 x 23.8 cm.



DATE: May 27, 1968

SOURCE OF DATE: Back of photo

PHOTOGRAPHER: Paul Barger?

DONOR: Paul Barger, Carp. Herald

CONDITION: Excellent.

PREVIOUS INSCRIPTIONS: Back: "3811/2353" "8897 7 1/2 x 9 3/8 2353 bro" "May 27, 1968".

DESCRIPTION: View of the desert with scattered sparse vegetation. Mountains in the right background. Clouds in the sky.

\* NOTE:

CAT.:R. DeLand

DATE: 8-3-78

TYP.: J. Annear

DATE: 8-9-78

SUBJECT(S): CALIF. OUTSIDE OF STA. BARBARA COUNTY      CATALOG #: 66.6.29.b

OBJECT: Photo

COPY    ~~XX~~ ORIGINAL    SLIDE    OTHER (EXPLAIN) \_\_\_\_\_

COLOR    BLACK & WHITE    ~~XX~~ SEPIA    OTHER (EXPLAIN) \_\_\_\_\_

SIZE: 10.7 x 17.4 cm.

DATE: 1880's      SOURCE OF DATE: Front of mat.

PHOTOGRAPHER: \_\_\_\_\_      DONOR: Charles A. Catlin

CONDITION: Good, faded and stained.

PREVIOUS INSCRIPTIONS: Front: "Conejo Valley 1880s" "6". Back: "Joseph Howard"  
Conejo Valley Cal. 1880s " "For Charles."

DESCRIPTION: View of grassy field with a shallow stream wandering down the middle of it. Horses stand around in the field. Oak trees are in the background. Center background contains a hill.

\* NOTE: This is one of two photos attached to  
66.6.29.a

CAT.: R. DeLand      DATE: 8-3-78

TYP.: J. Annear      DATE: 8-9-78



SUBJECT(S): CALIF. OUTSIDE OF STA. BARBARA COUNTY CATALOG #: 66.6.29.c

OBJECT: Photo

\_\_\_ COPY xxORIGINAL \_\_\_ SLIDE \_\_\_ OTHER (EXPLAIN) \_\_\_\_\_

\_\_\_ COLOR \_\_\_ BLACK & WHITE xxSEPIA \_\_\_ OTHER (EXPLAIN) \_\_\_\_\_

SIZE: Print 10.9 x 18.2 cm. Mat 13.4 x 21.7 cm.

DATE: 1880's SOURCE OF DATE: Front of photo.

PHOTOGRAPHER: ---- DONOR: Charles A. Catlin?

CONDITION: Good, slight fade, holes in the mat.

PREVIOUS INSCRIPTIONS: Front: "11" "Conejo Valley 1880s". Back: "Joseph Howard"  
"Conejo Valley. Cal. 1880s" "For Charles".

DESCRIPTION: View shows valley grassland, with scattered oak trees and the foothills' in the background.



\* NOTE: This is one of two photos attached to 66.6.29.a CAT.: R. DeLand DATE: 8-3-78

TYP.: J. Annear DATE: 8-9-78

CALIFORNIA OUTSIDE SANTA BARBARA COUNTY - KERN RIVER AREA

SUBJECT(S): CLUBS AND ORGANIZATIONS (Christian Endeavour); CALIFORNIA OUTSIDE OF SANTA BARBARA COUNTY (Kern River Area)  
OBJECT: Photograph

CATALOG NO.: 66.8.3.b  
66.8.3.b

PHOTO  
NOT  
COPIED

COPY  ORIGINAL  SLIDE  OTHER (EXPLAIN) Print

COLOR  BLACK & WHITE  SEPIA  OTHER (EXPLAIN)

SIZE: 12.5 x 10 cm

DATE: 1910-1915?

SOURCE OF DATE: Estimated

PHOTOGRAPHER: ---

DONOR: Charles A. "Pat" Catlin

CONDITION: Poor. Faded, stained, glued.

PREVIOUS INSCRIPTION: See back of card

DESCRIPTION: Brick and concrete power house under construction at foot of rocky hill. Scaffolds, lumber and conduits clutter bottom of picture. Shed and catwalks at right of power house. Five water conduits come down hill behind power house.

CAT.: R.S. DeLand DATE: 1/19/78

\*NOTE: Mountain side in background. TYP.: D.C. Melnick DATE: 5/16/79

Side 2. See back for further information.

CALIFORNIA OUTSIDE Santa Barbara County - Kern River

SUBJECT(S): CLUBS AND ORGANIZATIONS (Christian Endeavour); CALIFORNIA OUTSIDE OF SANTA BARBARA COUNTY (Kern River Area)  
OBJECT: Photograph

CATALOG NO.: 66.8.3.c

PHOTO  
NOT  
COPIED

\_\_\_ COPY X ORIGINAL \_\_\_ SLIDE X OTHER (EXPLAIN Print

\_\_\_ COLOR \_\_\_ BLACK & WHITE X SEPIA \_\_\_ OTHER (EXPLAIN

SIZE: 12.5 x 10 cm

DATE: circa 1910-1915 ?

SOURCE OF DATE: estimated

PHOTOGRAPHER: ---

DONOR: Charles A. "Pat" Catlin

CONDITION: Poor. Faded, stained and glued down.

PREVIOUS INSCRIPTION: IN ALBUM: "Views of Kern River Powerhse Now belongs to Eddison Electric Co and supply of Juice to Santa Barbara, Los Angeles and other cities."

DESCRIPTION: View of Kern River(?) Branches of trees come in from right side. Huge boulders and rocks line far bank of river. Trees and bushes dot rocky hillside in the distance.

GAT.: R.S. DeLand DATE: 1/19/78

\*NOTE:

TYP.: D.C. Melnick DATE: 5/16/79

\*One half page of photo album. Two photos on this page. (Side 2)

66.8.3.c

SUBJECT(S): CLUBS AND ORGANIZATIONS (Christian Endeavour); CALIFORNIA OUTSIDE OF SANTA BARBARA (Kern River Area)  
OBJECT:

CATALOG NO.: 66.8.53.b

PHOTO  
 NOT  
 COPIED

COPY  ORIGINAL SLIDE  OTHER (EXPLAIN \_\_\_\_\_)

COLOR  BLACK & WHITE  SEPIA OTHER (EXPLAIN \_\_\_\_\_)

SIZE: 10 x 12.5 cm

DATE: circa 1910-1915?

SOURCE OF DATE: estimated

PHOTOGRAPHER: ---

DONOR: Charles A. "Pat" Catlin

CONDITION: Good

PREVIOUS INSCRIPTION: IN ALBUM: "Views of Kern River Electric Powerhse Now belongs to Edison Electric Co and supply of Juice to Santa Barbara, Los Angeles and other cities."

DESCRIPTION: View of landscape from inside mine shaft or tunnel. Railroad tracks go off into distance. Earth embankment on both sides of rails. Naked trees in distance at right. Mountains rise in background.

CAT.: B.S. DeLand DATE: 1/19/78

\*NOTE: \*One half of photo album

TYP.: D.C. Melnick DATE: 5/16/79

page. Two photos on this side. (Further information on back)  
 Side 2.

66.8.5.3.b

SUBJECT(S): CLUBS AND ORGANIZATIONS (Christian Endeavour); CALIFORNIA OUTSIDE SANTA BARBARA COUNTY (Kern River Area)  
OBJECT: CATALOG NO.: PHOTO NOT COPIED

COPY XX ORIGINAL SLIDE OTHER (EXPLAIN \_\_\_\_\_

COLOR XX BLACK & WHITE SEPIA OTHER (EXPLAIN \_\_\_\_\_

SIZE: 10 x 12.5 cm

DATE: 1910-1915 SOURCE OF DATE: estimated

PHOTOGRAPHER: --- DONOR: Charles A. "Pat" Catlin

CONDITION: Poor. Faded

PREVIOUS INSCRIPTION: See 66.8.53.a for inscription

DESCRIPTION: Interior of power plant under construction. Steel trusses and supports of roof are at top of picture. Small windows below roof. Workmen pose among huge sections of turbines scattered on floor.  
CAT.: R.S. DeLand DATE: 1/19/78  
NOTE: on floor. TYP.: D.C. Melnick DATE: 5/16/79

\*One half of photo album page. Two photos on this side. (See ~~66.8.53.b~~ for Note) Side 2  
 66.8.5.3.b



CALIFORNIA OUTSIDE SANTA BARBARA COUNTY

SUBJECT(S): BEACH (Lake), PEOPLE (Misc.),  
CALIF. OUTSIDE SB CO.

CATALOG #: 67.10.58

OBJECT: photo

\_\_ COPY \_\_ ORIGINAL \_\_ SLIDE \_\_ OTHER (EXPLAIN) a printed picture of a photo

\_\_ COLOR ~~xxx~~ BLACK & WHITE \_\_ SEPIA \_\_ OTHER (EXPLAIN) \_\_\_\_\_

SIZE: 8.8 x 11.5 cm.

DATE: ca 1910

SOURCE OF DATE: est. by RSDeLand



PHOTOGRAPHER: ---

DONOR: Ethel George Lyons

CONDITION: Good: some stains.

PREVIOUS INSCRIPTIONS: none

DESCRIPTION: This is a photo of a beach at a lake. There are many row boats and people on the beach. There is a pier and a 4 story hotel in the back at the beach. Hills are in the background. This could be Clear Lake in Northern California.

\* NOTE: Marquis family file.

CAT.: R. DeLand

DATE: 8-20-1978

TYP.: K. Rigli

DATE: 2-1-1979

SUBJECT(S): CALIFORNIA, outside S.B. Co.

CATALOG #: (36P) 69.9.25.2

OBJECT: PHOTO

CATALOGUER: R. Deland

DATE: 11-16-78

TYPIST: J. Annear

DATE: 3-21-78

COPY  ORIGINAL  SLIDE  OTHER (Explain) POSTCARD

COLOR  BLACK & WHITE  SEPIA  OTHER (Explain)

SIZE: 9 x 14 cm.

DATE: 5-20-1908

SOURCE OF DATE: Postmark on card

PHOTOGRAPHER: M. Rieder, pub. Los Angeles, Ca. Made in Germany #3553.

DONOR: Olive Senteney

Contact

CONDITION: Fair.

PREVIOUS INSCRIPTIONS: Front: "Paul de Longpre at home, Hollywood, Cal." Print  
Back: "postcard printing, Signed by "Geo." Addressed to "Olive" and main address to Mrs. G.A. Senteney".

DESCRIPTION: Paul De Longpre sitting on a chair in a room lined with paintings.

SUBJECT(S): MISSION (San Juan Capistrano)

CATALOG #: 69.9.25, 5 \*

CALIF. OUTSIDE SB COUNTY

OBJECT: photo



COPY ORIGINAL SLIDE xxOTHER (EXPLAIN) postcard

xxCOLOR BLACK & WHITE SEPIA OTHER (EXPLAIN)

SIZE: 8.2 x 14.1 cm.

DATE: Apr. 27, 1906 SOURCE OF DATE: date of message

PHOTOGRAPHER: M. Reider DONOR: Olive Senteney

CONDITION: Poor, badly bent.

PREVIOUS INSCRIPTIONS: Front: "Ruined Arches, San Juan Capistrano Mission."  
Back: "Los Angeles, Cal Station C Apr. 28, 9:31 AM '06" Carpinteria, Cal  
Mr. Frank Roberts c/o Mr. Anderson Carpinteria, Calif." "Senteney".

DESCRIPTION: This is a picture looking along some ruins of arches  
at San Juan Capistrano Mission.

\* NOTE: No record in accession book.

ALSO 61.2.3 " " " "

CAT.: R. D. Land DATE: 2-7-78

TYP.: J. Annear DATE: 4-21-78

SUBJECT(S): MISSION (San Luis Rey), CALIF.

CATALOG #: 69.9.25.6 \*

OBJECT: Photo  
OUTSIDE SB COUNTY

COPY ORIGINAL SLIDE xxOTHER (EXPLAIN) postcard

xxCOLOR BLACK & WHITE SEPIA OTHER (EXPLAIN)

SIZE: 9.1 x 14 cm.

DATE: Nov 4, 1910 SOURCE OF DATE: Postmark, Stamp issue of 1902

PHOTOGRAPHER: Newman Post Card Co. DONOR: Olive Senteney

CONDITION: Fair, lower corners dog eared.

PREVIOUS INSCRIPTIONS: Front: "Mission San Luis Rey, California". Back:

There are 9 lines of type describing Mission and it's location.  
DESCRIPTION: "Mrs. A. L. Roberts Carpinteria, Cal." "Lovingly Martha Rystrom-Saticoy"  
"Senteney".

This is a view of San Luis Rey Mission from the side.

Two arches of the walkway are in the foreground. A grassy area with a tree is seen through one of the arches with the mission, itself, in the background.

\* NOTE: #61.2.10 is also on the card,  
but there is no accession sheet for it.

CAT.: R. DeLand DATE: 2-7-78

TIP.: J. Annear DATE: 4-21-78

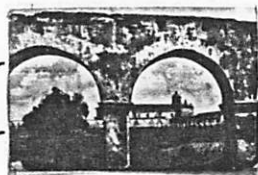

SUBJECT(S): <sup>S.B.</sup> OUTSIDE CALIFORNIA (Mexico)

CATALOG #: 69.13.12

OBJECT: photo

COPY  ORIGINAL  SLIDE  OTHER (EXPLAIN) \_\_\_\_\_

COLOR  BLACK & WHITE  SEPIA  OTHER (EXPLAIN) \_\_\_\_\_

SIZE: Print 16 x 20.9 Mat 25.5 x 30.4 cm.

DATE: ca 1910 SOURCE OF DATE: See accession record

PHOTOGRAPHER: --- DONOR: Senteney

CONDITION: Fair, photo is slightly faded, mat edges are broken.

PREVIOUS INSCRIPTIONS: None.

DESCRIPTION: A view of an industrial plant on a railroad line. Smoke is coming from a smokestack.

\* NOTE:

CAT.: R. DeLand DATE: 4-14-78

TYP.: J. Annear DATE: 6-5-78

SUBJECT(S): PEOPLE - ROBERTS, C. FRANK & SENTENEY, GEORGE CATALOG NO.: 69.18.10.19

AGRICULTURE - EQUIPMENT  
CALIFORNIA - OUTSIDE SANTA BARBARA COUNTY

OBJECT: Photograph and TYPE: Original COLOR: B & W.  
Original Neg.

NOT COPIED  
ORIGINAL NEGATIVE  
FILED WITH PHOTO.

SIZE: 8.1 X 13.5 cm.

DATE: Circa 1920

SOURCE OF DATE: Estimate RSD

PHOTOGRAPHER: ?

DONOR: Olive P. Senteney

CONDITION: Excellent

DESCRIPTION:

~~PERFORMANCE DESCRIPTION~~: This shows a thresher pulled by a tractor. The tractor has an umbrella over the driver. Two men are seen on the thresher.

~~DESCRIPTION~~ INSCRIPTION: On accompanying sheet: "C.F. Roberts on tractor, George X Senteney sewing sacks and unknown man in middle on separator. Threshing grain on ranch near Verona." (Verona in Sutter Co. Ca.)

\*NOTE:

CAT. R.S. DeLand DATE: 3-10-1980

TYP. R.S. DeLand DATE: 3-10-1980

SUBJECT(S): CALIFORNIA OUTSIDE S.B. COUNTY  
TRANSPORTATION - BUSES SIGHTSEEING.

CATALOG NO.: 69.18.10.26

OBJECT: Photograph      TYPE: Original      COLOR: B & W

NOT COPIED  
ORIGINAL NEGATIVE  
FILED WITH PHOTO.

SIZE: 8.1 X 13.9 cm.

DATE: Circa 1915

SOURCE OF DATE: May be Exposition in San Diego

PHOTOGRAPHER: FRANK ROBERTS

DONOR: Olive P. Senteney

CONDITION: Excellent

PREVIOUS INSCRIPTION: See Accompanying sheet: "Unknown location, possibly San Diego.  
Frank Roberts took this lwhen on convention trip."

DESCRIPTION: This shows a group of men standing in front of tour busses loaded with women. The wheels of the busses are hard rubber tires, not pneumatic. One is open topped and the other has a top like a buggy. This may be the San Diego Fair grounds.

\*NOTE:

CAT:R.S. DeLand      DATE:3-11-1980

TYP:R.S. DeLand      DATE:3-11-1980

SUBJECT: OUTSIDE SANTA BARBARA CO. - LOS ANGELES  
TRANSPORTATION - AUTOMOBILES

CATALOG NO.: 69.25.4.1

OBJECT: Postcard      TYPE: Original      COLOR: Colored

NOT COPIED

SIZE: 8.7 X 14 cm.

DATE: July 1, 1913      SOURCE OF DATE: Postmark

PHOTOGRAPHER: Pub. by Tichnor Bros.      DONOR: Olive Senteney  
Boston & Los Angeles

CONDITION: Fair, - Broken corners, masking tape and cellophane tape marks and tears on back.

PREVIOUS INSCRIPTION: FRONT: "A Winter day in Beautiful California." "1014". BACK:  
POSTMARK: "LOS ANGELES CAL JUL 1 8 - PM 1913". Addressed to: "Dear Mana: Mrs.  
A.L.Roberts %Mrs.Mary A. Baley". SIGNED: "Frank".

DESCRIPTION: This shows an automobile 1910 to 12 model. It is an open touring car. The lights are run by carbide gas, as the tank is on the running board. The windshield is supported by brass rods from the front fenders. It is a right hand drive car or the negative is reversed. The car is on a dirt road with monster flowers in the background. It is obviously a trick photo.

NOTE:

CAT: RSDeLand      DATE: 1-6-1981

TYP: Same      DATE:



SUBJECT(S): CALIFORNIA, outside S.B. Co., Railroads      CATALOG#: (36P) 69.25.4.6

OBJECT: PHOTO

CATALOGUER: R. Deland

DATE: 11-20-78

TYPIST: J. Annear

DATE: 3-21-78

COPY     ORIGINAL     SLIDE     OTHER (Explain) POSTCARD

COLOR     BLACK & WHITE     SEPIA     OTHER (Explain) \_\_\_\_\_

SIZE: 9 x 14 cm.

DATE: June 26, 1909

SOURCE OF DATE: Postmark

PHOTOGRAPHER: Edw. H. Mitchell, S.F. DONOR: Olive Senteney

Contact

CONDITION: Gair, bend at one end. Broken lower left.

PREVIOUS INSCRIPTIONS: Front: "Tourists at foot of Mr. Lowe, Incline Rubio Canyon, California". Back: "Mrs. A.L. Roberts" signed "?R"  
Note the 1¢ stamp in good condition.

Print

DESCRIPTION: Mr. Lowe car and incline car with approx. 50 people. Note the clothing of early 1900's.

SUBJECT(S): CALIFORNIA, outside B.B. Co., Railroad CATALOG #: (36P) 69.25.4.7

OBJECT: PHOTO CATALOGUER: R. Deland DATE: 11-16-78

TYPIST: J. Annear DATE: 3-21-78

COPY  ORIGINAL  SLIDE  OTHER (Explain) POSTCARD

COLOR  BLACK & WHITE  SEPIA  OTHER (Explain) \_\_\_\_\_

SIZE: 9. x 14 cm.

DATE: 1913 or 1918 SOURCE OF DATE: postmark

PHOTOGRAPHER: Edward H. Mitchel DONOR: Olive Senteney  
publisher, San Francisco

CONDITION: Good.

Contact

PREVIOUS INSCRIPTIONS: Front: "780- Southern Pacific Depot, Fresno, California". Back: "Mrs. A.L. Roberts, La Mesa, Calif. c/o Mrs. Mary A. Bailey" Message signed- "Olive".

Print

DESCRIPTION: Station shown with train and cars in background.

SUBJECT(S): CALIFORNIA, ouside S.B. Co., also CARS

CATALOG #: (36P) 69.25.4.10

OBJECT: PHOTO

CATALOGUER: R. Deland

DATE: 11-28-77

TYPIST: J. Annear

DATE: 3-23-78

COPY  ORIGINAL  SLIDE  OTHER (Explain) POSTCARD

COLOR  BLACK & WHITE  SEPIA  OTHER (Explain) \_\_\_\_\_

SIZE: 9 x 14 cm.

DATE: 1910-1915

SOURCE OF DATE: Postmark (from cars, approx. 1915 R. Deland)

PHOTOGRAPHER: ---

DONOR: Olive Senteney

Contact

CONDITION: Fair, faded.

PREVIOUS INSCRIPTIONS: Back: Addressed to "Mrs. M.C. Hathaway" signed by "Dot". Postmark "La Mesa, Cal. Carpinteria July 18, 191?".

Print

DESCRIPTION: A number of old cars (vintage 1910-20) lined up as though in a parade. Probably in La Mesa near San Diego, Claif. See Postmark.

SUBJECT(S): CALIFORNIA, outside S.B. Co., (Salinas)

CATALOG #: (36P) 69.25.10.4.11

OBJECT: PHOTO

CATALOGUER: R. Deland

DATE: 12-6-77

TYPIST: J. Annear

DATE: 3-23-78

COPY  ORIGINAL  SLIDE  OTHER (Explain) POSTCARD

COLOR  BLACK & WHITE  SEPIA  OTHER (Explain)

SIZE: 9 x 14cm.

DATE: Approx. 1910-20

SOURCE OF DATE: EST. by R. Deland

PHOTOGRAPHER: The Albertype Co.  
Brooklyn, N.Y.

DONOR: Olive Senteney

CONDITION: Excellent.

PREVIOUS INSCRIPTIONS: Front: "Salinas, Cal." "Coastline".  
Back: "Senteney".

DESCRIPTION: An aerial view of Salinas Calif. Streets are dirt.  
Picture encompasses about 15 city blocks.

---

Contact

Print

---

NEG # 8

SUBJECT: PEOPLE - JACK WEST; MAY WEST TOBEY; RODE; TIMMONS, EVA.

SCHOOLS - MISCELLANEOUS DELANO. Outside Santa Barbara Co.

OBJECT: Photograph TYPE: Original COLOR: SepiaSIZE: 11.3 X 19.8 cm. (4 5/8 X 7 3/4 In)DATE: about 1896 SOURCE OF DATE: Back of photoPHOTOGRAPHER: UnknownDONOR: Billy TobeyCONDITION: Fair - faded & stained. Photo mounted on a card 5 1/2 X 8 1/2PREVIOUS INSCRIPTION: FRONT: individuals are numbered 1, 4, 5, 6, 7, 7, 8 & 9.

BACK: "X 1 Uncle Jack West. X 5 May West (Tobey) 5 &amp; 6 Rode. Delano School- about 6th Grade abut 1896. Eva Timmons Teacher. Mrs. Warren Tobey Carpinteria Calif--"

DESCRIPTION: This shows 28 students and a teacher standing in front of a brick School House. Delano School is probably in Delano California.NOTE:CAT. R.S. DeLand DATE May 22, 1984TYPE Same DATENeg. Loc. 117G

Carpinteria Valley Museum of History

70.5.1

SUBJECT(S): CALIF. OUTSIDE S.B. CO. (Forest City) CATALOG #: 70.9.3

OBJECT: photo

COPY  ORIGINAL SLIDE  OTHER (EXPLAIN) \_\_\_\_\_

COLOR  BLACK & WHITE  SEPIA OTHER (EXPLAIN) \_\_\_\_\_

SIZE: photo 18.4 x 22 cm.  
mat 22.9 x 29.6 cm.

DATE: 1874 SOURCE OF DATE: front of photo

PHOTOGRAPHER: --- DONOR: Gertrude Rennie, Gilbert & Elmer Martin

CONDITION: Poor: badly faded.

PREVIOUS INSCRIPTIONS: Front: "Forest City" "1874 Calif"

DESCRIPTION: This is a photo from above. There are wooden shacks all around with dirt streets.

\* NOTE: Martin-Treloar family file.

CAT.: R. DeLand DATE: 8-11-1978

TYP.: K. Rigoli DATE: 2-15-1979



CALIFORNIA OUTSIDE SANTA BARBARA CO. - ETHNAC, RIVERSIDE CO.

SUBJECT(S): PEOPLE (Ogan, James W.); CALIFORNIA CATALOG NO.: 73.7.25  
OUTSIDE SANTA BARBARA COUNTY, ANIMALS (Dogs)  
OBJECT: Photograph



\_\_\_ COPY x ORIGINAL \_\_\_ SLIDE \_\_\_ OTHER (EXPLAIN

\_\_\_ COLOR x BLACK & WHITE \_\_\_ SEPIA \_\_\_ OTHER (EXPLAIN

SIZE: 10.4 x 12.9 cm

DATE: circa 1920

SOURCE OF DATE: see back of photo

PHOTOGRAPHER: ---

DONOR: Reginald Treloar Ogan

CONDITION: Fair. Faded.

PREVIOUS INSCRIPTION: BACK (in three colors of ink): "to Myrtle & Rol a hunter & Pa James W. Ogan at Ethanac, Riverside Co. near Hemet about 1920"

DESCRIPTION: This shows two men and two dogs. Each man carries a shotgun. One on left wears overalls and a hat. Man on right wears sweater, hat, pants and boots. A rocky hill, typical of Hemet and Perris Valleys, is in the background.

CAT.: R.S. DeLand DATE: 1/25/79

\*NOTE:

TYP.: D.C. Melnick DATE: 5/22/79

CALIFORNIA OUTSIDE SANTA BARBARA CO. (Hemet/Menifee)

SUBJECT(S): HOMES (Ogan House) CALIFORNIA OUTSIDE CATALOG NO.: 73.7.39  
SANTA BARBARA COUNTY (Hemet, California)

OBJECT: Post card/photograph

    COPY   X   ORIGINAL     SLIDE     OTHER (EXPLAIN \_\_\_\_\_)

    COLOR   X   BLACK & WHITE     SEPIA     OTHER (EXPLAIN \_\_\_\_\_)

SIZE: 7.9 x 11.5 cm

DATE: --- SOURCE OF DATE: ---

PHOTOGRAPHER: --- DONOR: Reginald T. Ogan

CONDITION: Good. Faded

PREVIOUS INSCRIPTION: BACK:(in Green Ink) James Washington Ogan home at Ethanac, A.K.A, Menif(p)i Riverside Co., near Hemet and Perris".

DESCRIPTION: This is a small wood frame house without paint. Siding is vertical. Two women stand by front gate next to doorway. Fence is of chicken wire. A garden grows up around the fence in front of the house. CAT.: R.S. DeLand DATE: 1/19/79

\*NOTE:

TYP.: D.C. Melnick DATE: 5/22/79

MENIFEE



SUBJECT(S): CALIFORNIA OUTSIDE OF SANTA BARBARA COUNTY  
RAILROADS

CATALOG NO.: 73.27.7

OBJECT: PHOTOGRAPH      TYPE: ORIGINAL      COLOR: B & W

PHOTOGRAPH

SIZE: 6 X 10.2 cm.

NOT  
COPIED

DATE: ?

SOURCE OF DATE:

PHOTOGRAPHER: ?

DONOR: Barbara Lyman Squires, Lincoln Mass.

CONDITION: Fair = faded

PREVIOUS INSCRIPTION: Back: "Oakland Antioch Railroad"

DESCRIPTION: This shows a railroad running down a valley. A highway at right winds over a hill.

\*NOTE:

CAT.R. S. DeLand DATE: 5-8-1979

TYP:R. S. DeLand DATE: 11-12-1979

SUBJECT: CALIFORNIA OUTSIDE SANTA BARBARA COUNTY

CATALOG NO.: 13.27.12

OBJECT: POSTCARD

TYPE: Original

COLOR: B & W.

Not copied

SIZE: 9.2 X 28.3 cm.

DATE: Circa 1910

SOURCE OF DATE: Estimate RSD

PHOTOGRAPHER: Pub by The Albertype Co. DONOR: Barbara Ann Lyman Squires, Lincoln Neb.  
Brooklyn N.Y.

CONDITION: Fair - Bend in middle

PREVIOUS INSCRIPTION: FRONT: "Greetings from UNIVERSITY of CALIFORNIA BERKLEY."  
"Published by Students Cooperative Society No. 18 & 19 GREEK THEATER."

DESCRIPTION: This shows a play in progress and the seats full at the U.C.B. Greek Theater.

NOTE:

CAT: RSDeLand DATE: 5-10-1979

TYP: RSDeLand DATE: 6-17-1980

SUBJECT: CALIFORNIA OUTSIDE OF SANTA BARBARA COUNTY  
(U.C. BERKLEY)

CATALOG NO.: 73.27.13

OBJECT: Post card TYPE: Original COLOR: B & W

NOT COPIED

SIZE: 8.8 X 28 cm.

DATE: 1900 - 10 SOURCE OF DATE: Estimate RSD see history U.C. Berkley

PHOTOGRAPHER: Haines Photo Co., ~~XXXXXXXXXX~~ PHOTOGRAPHER: Barbara Lynn<sup>LYMAN</sup> Squires, Lincoln, Neb.  
Conneaut, O.

CONDITION: Fair bend in center

PREVIOUS INSCRIPTION: FRONT: "No. 1, Berkley, Calif. Panoramic view showing Mechanics  
and Mining Building U of C. BACK: Postcard printing.

DESCRIPTION: Two stone buildings are seen across a road. A grove of Eucalyptus trees is  
in the foreground.

NOTE:

CAT:RSDeLand DATE: 6-17-1980

TYP:RSDeLand DATE: 6-17-1980

SUBJECT: CALIFORNIA OUTSIDE SANTA BARBARA CO. - SANTA ANITA ~~FALLS~~ CATALOG NO.: 74.10.4.36

FALLS

OBJECT: Photograph TYPE: Original COLOR: B & W

SIZE: 7.9 X 13.7 cm.

DATE: ? SOURCE OF DATE:

PHOTOGRAPHER: ? DONOR: Chester Miller

CONDITION: Fair - Yellowed, lower corners bent.

PREVIOUS INSCRIPTION: FRONT: "SAN ANITA FALLS / 75 FEET". BACK: "25".

DESCRIPTION: This is a close up view of a falls with no other identification of it's location. Probably Santa Anita Falls in the San Gabriel Mountains.



NOTE:

CAT: RSDeLand DATE: 3-3-1979

TYP: RSDeLand DATE: 7-31-1980

SUBJECT(S): CALIFORNIA, outside of S.B. Co., (Pt. Loma) CATALOG #: (9P) 74.10.5.6

OBJECT: PHOTO

CATALOGUER: R. Deland

DATE: 12-22-77

TYPIST: J. Annear

DATE: 3-23-78

COPY  ORIGINAL  SLIDE  OTHER (Explain) postcard

COLOR  BLACK & WHITE  SEPIA  OTHER (Explain) \_\_\_\_\_

SIZE: 8.2 x 13.8 cm.

DATE: ca. 1910

SOURCE OF DATE: guess by R. Deland

PHOTOGRAPHER: ---

DONOR: Mr. and Mrs. Chester Miller

Contact

CONDITION: Good, faded.

PREVIOUS INSCRIPTIONS: Front: "Sunset Cliffs, Point Loma, Ca."

Print

DESCRIPTION: Water receding from low cliffs.

SUBJECT(S): California, outside S.B. Co.

CATALOG #: (36P) 74.10.5.7

OBJECT: PHOTO

CATALOGUER: R. Deland

DATE: 11-17-78

TYPIST: J. Annear

DATE: 3-21-78

COPY  ORIGINAL  SLIDE  OTHER (Explain) POSTCARD

COLOR  BLACK & WHITE  SEPIA  OTHER (Explain)

SIZE: 9 x 14 cm.

DATE: July 15, 1919

SOURCE OF DATE: written on back of card

PHOTOGRAPHER: ---

DONOR: Chester Miller

Contact

CONDITION: Excellent.

PREVIOUS INSCRIPTIONS: Back: "Matilija" "N.C.? July 15-1919" and postcard printing.

Print

DESCRIPTION: A house with a vine covered entry arch and the partially covered word, "MATILI?".

SUBJECT: CALIFORNIA OUTSIDE SANTA BARBARA CO. - LOS ANGELES  
COLISEUM, 1932 OLYMPIC GAMES CATALOG NO.: 76.19.18

OBJECT: Photograph - SPORTS - OLYMPIC GAMES, EQUESTRIAN  
TYPE: Original COLOR: B & W

SIZE: 8 X 13.8 cm. (3 1/8 X 5 3/8 in)

DATE: Aug 1932 SOURCE OF DATE: I was there RSD.

PHOTOGRAPHER: unknown DONOR: Mrs. Arthur M. Clark

CONDITION: Fair - faded yellow

PREVIOUS INSCRIPTION: BACK: "A perpetual light burned at the tip of the column on this gate. The score appeared on the white panel above the arch."

DESCRIPTION: This shows the equestrian events at the coliseum during the 1932 Olynpic Games in Los Angeles.



NOTE:

CAT: RSDeLand DATE: 5-19-1981

TYP: Same DATE:

CALIFORNIA OUTSIDE SANTA BARBARA COUNTY (LOS ANGELES COLISEUM)

SUBJECT: CALIFORNIA OUTSIDE SANTA BARBARA COUNTY - LOS ANGELES COLISEUM, OLYMPIC GAMES.  
SPORTS - OLYMPIC GAMES, MARATHON

76.19.19

CATALOG NO.:

OBJECT: Photograph TYPE: Original COLOR: B & W.

SIZE: 8 X 13.8 cm. (3 1/8 X 5 3/8 in)

DATE: Aug. 1932 SOURCE OF DATE: Date of Games.

PHOTOGRAPHER: Unknown

DONOR: Mrs. Arthur M. Clark (Catherine)

CONDITION: Fair - faded

PREVIOUS INSCRIPTION: BACK: "Start of the Marathon". "22"

DESCRIPTION: This shows a large group of runners at a starting line on the floor of the Los Angeles Coliseum. It is during the 1932 Olympic Games which were held in August of that year.



NOTE:

CAT: RSDeLand DATE: 5-19-1981

TYP: Same DATE:



SUBJECT: CALIFORNIA OUTSIDE SANTA BARBARA COUNTY - LOS ANGELES COLISEUM. CATALOG NO.:

OBJECT: SPORTS - OLYMPIC GAMES 1932 COLOR:  
 PHOTOGRAPH TYPE: Original B & W

SIZE: 8 X 13.7 cm. (3 1/8 X 5 3/8 in)

DATE: August 1932 SOURCE OF DATE: I was there RSD

PHOTOGRAPHER: Unknown DONOR: Mrs. Arthur M. Clark (Catherine)

CONDITION: Fair faded yellow

PREVIOUS INSCRIPTION: BACK: "Finish of high hurdle race 1st Saling U.S.A. X  
 2nd Beard U.S.A. 3rd Keller U.S.A."

DESCRIPTION: This shows the floor of the L. A. Coliseum with six men crossing a finish line almost simultaneously and hurdles behind them. Nearly all of the men in the stands have straw hats.

NOTE:

CAT: RSDeLand DATE: 5-21-1981

TYP: Same DATE:



SUBJECT: CALIFORNIA OUTSIDE SANTA BARBARA COUNTY - LOS ANGELES COLISEUM. CATALOG NO.: 76.19.21  
OBJECT: SPORTS - OLYMPIC GAMES 1932  
 Photograph TYPE: Original COLOR: B & W  
SIZE: 8 X 13.7 cm. (3 1/8 X 5 3/8 in)  
DATE: Aug. 1932 SOURCE OF DATE: I was there RSD

NOTE:  
 MUST BE  
 RECOPIED  
 BEFORE  
 USE  
 RSD

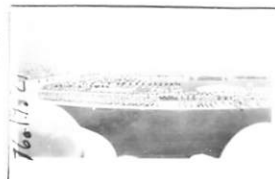

PHOTOGRAPHER: Unknown DONOR: Mrs. Arthur M. Clark (~~XXXXXXXX~~)

CONDITION: Fair - Faded yellow

PREVIOUS INSCRIPTION: BACK: "Opening ceremony" "22".

DESCRIPTION: This is a view of the opening ceremony of the 1932 Olympic Games in Los Angeles in August of that year. It shows the flags of the nations with the ~~XXXXXXXXXX~~ entries from those countries lined up behind them. This is looking toward the closed end of the coliseum.

NOTE:

CAT RSD eLand DATE: 5-21-1981  
TYP: Same DATE:

SUBJECT: CALIFORNIA OUTSIDE SANTA BARBARA COUNTY -  
LOS ANGELES COLISEUM

CATALOG NO.:

76.19.22

OBJECT: SPORTS - OLYMPIC GAMES 1932  
Photograph TYPE: Original COLOR: B & W

SIZE: 8 X 13.7 cm. (3 1/8 X 5 3/8 in)

DATE: Aug 1932 SOURCE OF DATE: I was there RSD

PHOTOGRAPHER: Unknown DONOR: Mr. Arthur M. Clark

CONDITION: Fair - Faded yellow

PREVIOUS INSCRIPTION: BACK: "Opening day". "22"

DESCRIPTION: This is a view from the peristyle end of the coliseum of the crowds entering one of the many gates. The Olympic Symbol is in a planted circle in front of the coliseum.



NOTE:

CAT: RSDeLand DATE: 5-21-1981

TYP: Same DATE:

CALIFORNIA OUTSIDE SANTA BARBARA CO. - MONTEREY  
SUBJECT(S): PAINTINGS AND DRAWINGS (Portola at CATALOG #: 78.15.4  
Monterey), MISSIONS, CALIF. OUTSIDE SB COUNTY

OBJECT: photo

\_\_ COPY \_\_ ORIGINAL \_\_ SLIDE XX OTHER (EXPLAIN) photo of painting

\_\_ COLOR \_\_ BLACK & WHITE \_\_ SEPIA \_\_ OTHER (EXPLAIN) \_\_\_\_\_

SIZE: 9 x 13.6 cm.

DATE: June 3, 1770 SOURCE OF DATE: On accompanying card  
copied 1966

PHOTOGRAPHER: Sadie H. Johnson DNCR: Sadie Hales Johnson

CONDITION: Excellent.

PREVIOUS INSCRIPTIONS: Front and on card: "GEN PROTOLA TAKING FORMAL POSSESSION  
OF ALTA" "CALIFORNIA AT MONTERREY BAY, JUNE 3, 1770." "Padre Serra and  
Padre Crespi celebrate "founding" mass" "for Mission San Carlos de Borromeo

DESCRIPTION: Shows Monterrey Bay with rocks in water, greenery on coast,  
two flags and a cross on land, people lined up along the shore and a  
sailing vessel anchored offshore.. Foothills and clouds in the background

\* NOTE:

CAT.: R. DeLand DATE: 4-18-78

TYP.: J. Annear DATE: 6-5-78

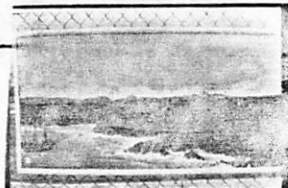

SUBJECT(S): ROADS - RINCON CAUSEWAY; TRANSPORTATION - CATALOG #: 78.49.1  
AUTOMOBILES; CALIF OUTSIDE S. B. CO. (Ventura Co.); BEACH - RINCON.

OBJECT: photo

XX COPY \_\_\_ ORIGINAL \_\_\_ SLIDE \_\_\_ OTHER (EXPLAIN) donor said so.

\_\_\_ COLOR xx BLACK & WHITE \_\_\_ SEPIA \_\_\_ OTHER (EXPLAIN) brownish finish, not sepia.

SIZE: 21.2 x 33.4 cm.

DATE: ca 1915 SOURCE OF DATE: est. by RSDeLand

PHOTOGRAPHER: Peter Small of Galaxy DONOR: Lou Perez  
Graphics

CONDITION: Excellent: faded of copied from a faded print.

PREVIOUS INSCRIPTIONS: none note attached says: "Donation" "Rincon Causeway" "Lou Perez"  
s "466 B. Torro Canyon" "Co S. B. 93108" "roomate of Mr. Small" "of Galaxy Graphics."  
"Copy of Original"

DESCRIPTION: This picture shows a wooden bridge along edge of the ocean, across sand of  
s seashore. There are 4 cars from about the 1900's to 1912's. In the background  
can be seen the penninsula and mountain called Rincon. The cars have some type  
of flags mounted on them.

\* NOTE:

CAT.: H. Benjamin DATE: 11-17-78

TYP.: K. Rigoli DATE: 1-10-79



SUBJECT(S): CALIFORNIA OUTSIDE SANTA BARBARA COUNTY: CATALOG NO.: 79.4. 136

(Morro Rock, Morro Beach)

OBJECT: 35 mm contact print and negative

COPY  ORIGINAL  SLIDE  OTHER (EXPLAIN \_\_\_\_\_)

COLOR  BLACK & WHITE  SEPIA  OTHER (EXPLAIN \_\_\_\_\_)



SIZE: 35 mm contact print

DATE: circa 1924 SOURCE OF DATE: R.W. Bates Album No. 2

PHOTOGRAPHER: copied by R. DeLand DONOR: Bobette Bates McKay---loaned for copy only.

CONDITION: good

PREVIOUS INSCRIPTION: BELOW PICTURE: "Morro Rock"

DESCRIPTION: This shows Morro Rock, a huge out cropping in Morro Bay. Either the Rock is engulfed in fog or the photo is faded (or overexposed). DATE: 4/12/79  
Tide is out, showing a mud bank in bay. CAT.: R.S. DeLand

\*NOTE: Pier is above water. Building TYP.: D.C. Melnick DATE: 6/12/79  
is in foreground. Boats are in water and pulled up on beach at right.

CALIFORNIA OUTSIDE SANTA BARBARA CO. - SAN BUENAVENTURA MISSION

SUBJECT(S): MISSIONS(San Buenaventura) CATALOG NO.: 79.4.164  
CALIFORNIA OUTSIDE SANTA BARBARA COUNTY (Ventura County), CARS  
OBJECT: 35 mm contact print

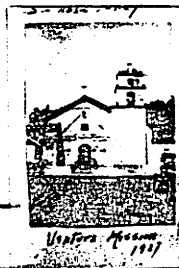

COPY  ORIGINAL  SLIDE  OTHER (EXPLAIN)

COLOR  BLACK & WHITE  SEPIA  OTHER (EXPLAIN)

SIZE: 35 mm contact print

DATE: 1927

SOURCE OF DATE: Album

PHOTOGRAPHER: copied by Robert S. DeLand DONOR: Bobette Bates McKay

CONDITION: Good

PREVIOUS INSCRIPTION: IN ALBUM BELOW PHOTO: "Ventura Mission 1927"

DESCRIPTION: Facade of Ventura Mission (Mission San Buenaventura). Buttress supporting wall is at left; bell tower is at right. Arched doorway is in center of facade. The plaza in front of the church is bare. Part of a car is seen at  
\*NOTE: the right.

\*from R.W. Bates Album No. 2

<u>CAT.:</u>	<u>DATE:</u>
R.S. DeLand	4/16/79
<u>TYP.:</u>	<u>DATE:</u>
D.C. Melnick	5/10/79

CALIFORNIA OUTSIDE SANTA BARBARA CO. - SAN GABRIEL CA.

SUBJECT(S): GRAPEVINE (San Gabriel), CALIFORNIA CATALOG NO.: 79.60.1  
OUTSIDE OF SANTA BARBARA COUNTY (San Gabriel, California)

OBJECT: Post Card



\_\_\_ COPY X ORIGINAL \_\_\_ SLIDE \_\_\_ OTHER (EXPLAIN \_\_\_\_\_)

\_\_\_ COLOR X BLACK & WHITE \_\_\_ SEPIA \_\_\_ OTHER (EXPLAIN \_\_\_\_\_)

SIZE: 13.7 x 8.7 cm

DATE: ---

SOURCE OF DATE: ---

PHOTOGRAPHER: Bardell Art Ptg.Co. DONOR: Anna Hebel  
San Francisco, Calif.

CONDITION: Good

PREVIOUS INSCRIPTION: BACK:"Bardell Art Ptg. Co., San Francisco". FRONT:(lower right)  
"OLD GRAPE VINE, RAMONA'S HOME", "SAN GABRIEL, CALIF. 450"

DESCRIPTION: Massive trunk and spreading tendrils of grapevine. Behind trunk (and flank-  
ing it) two struts of supporting trellis can be seen.

One support holds top of circular tab- CAT.: D.C. Melnick DATE: 5/11/1979

le. Water jar is on table. Painted sign TYP.: D.C. Melnick DATE: 5/14/79

\*NOTE: which says "The grape vine  
planted in 1775 It covers 10,000  
square feet of ground." hangs from grapevine. Wooden wall with overhang sheltering  
tables and benches is in background.



CALIFORNIA OUTSIDE SANTA BARBARA COUNTY (SANTA MONICA)

SUBJECT(S): BEACH - SANTAMONICA.

CATALOG NO.: 79.125.6

OBJECT: PHOTOGRAPH

\_\_\_ COPY \_\_\_ ORIGINAL X SLIDE \_\_\_ OTHER (EXPLAIN \_\_\_\_\_)

\_\_\_ COLOR \_\_\_ BLACK & WHITE X SEPIA \_\_\_ OTHER (EXPLAIN Might be faded to sepia)

Picture 9.2 X 11.9 cm.

SIZE: Mat 14 X 16.6 cm.

DATE: Circa 1900 + 10 years

SOURCE OF DATE: G.F. Dunlap

PHOTOGRAPHER: ?

DONOR: Geraldine Franklin Dunlap

CONDITION: Fair - Scratches, dirt and stains on front also writing in ink

PREVIOUS INSCRIPTION: FRONT: "Early days at Carpinteria Beach". BACK: "in remembrance of our trip to Santa Monica" "Ca 1900".

DESCRIPTION:

.CAT.: Robert S. DeLand DATE: 12-3-1979

TYP.: R. S. DeLand DATE: 12-3-1979

\*NOTE: Several people have come to the conclusion that this is not Carpinteria



CALIFORNIA OUTSIDE SANTA BARBARA CO. - BIG BEAR LAKE (Riverside Co.)

SUBJECT(S): PEOPLE - MCKAY, BOBETTE RATES OTTO, JACQUE-BAILLARD  
UPSON, ROSAMOND CATALOG NO.: 80.14.3

OBJECT: CALIFORNIA OUTSIDE SANTA BARBARA CO. - (Big Bear Lake San Ber. Co.)  
Photograph TYPE: Original COLOR: B & W.

SIZE: 7 X 11.6 cm.

DATE: Winter 36 - 37 SOURCE OF DATE: Back of photo

PHOTOGRAPHER: ? DONOR: Bobette B. McKay

CONDITION: Good - Slight fade

PREVIOUS INSCRIPTION: BACK: "Senior Class Snow Day Winter '36 - '37 Big Bear Lake  
San Bernardino Cou. Back row seated r to l Bobette B. McKay Jacque Bailard Otto  
Rosamond Upson -". "12".

DESCRIPTION: This shows 14 boys and girls in snow togs seated on the snow on a hill.  
Trees are in the background.



\*NOTE:

CAT. R.S. DeLand DATE: 3-22-1980

TYP: R.S. DeLand DATE: 3-22-1980

SUBJECT: TRANSPORTATION - RAILROADS  
 TRANSPORTATION - HORSE CAR; HORSES & WAGONS CATALOG NO.: 81.40.5  
 VENTURA: CALIFORNIA OUTSIDE S.B. Co. - VENTURA  
OBJECT: neg & contact TYPE: copy COLOR: B & W  
 print Original Colored Postcard.  
SIZE: Original: 8.8 X 13.8 cm. (3½ X 5½ in)

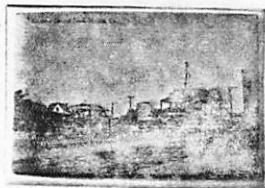

DATE: Circa 1910 SOURCE OF DATE: General appearance  
 Postmark Jan 12, 1913  
PHOTOGRAPHER: Pub., by M. Rieder, Los Angeles. Made in Germany #7837 DONOR: Ernest Wullbrandt  
CONDITION: Good - stain on left side.

PREVIOUS INSCRIPTION: FRONT: "Old Horse Car and Depot, Ventura, Cal." BACK: Postmark  
 "VENTURA CAL. JAN 12 8AM 1913". Addressed to: "Miss Gladys Pierce 435 Chapala St.  
 SANTA BARBARA, California." No sig on message. Publisher info above.

DESCRIPTION: This is a picture of the Ventura railroad station with a large number of  
 people in front of it along the tracks. A horse car with two horses hitched to it is at the  
 left. Wagons, horses and large carriage are around the station. A house is at the left.

NOTE:

CAT: RSDeLand DATE: 12-1-1981  
TYP: SAME DATE:

SUBJECT: TRANSPORTATION - HORSE & BUGGY; CALIFORNIA OUTSIDE S.B. Co. - PASO ROBLES

OBJECT: Photo in album TYPE: Orig COLOR: Sepia  
loaned for copy Copy B & W

SIZE: Copy neg 35 mm. Copy print 3R

DATE: Circa 1895 - 00 SOURCE OF DATE: Estimate RSD

PHOTOGRAPHER: Unknown DONOR: Reginald Ogan

CONDITION: Good - Some fade .

PREVIOUS INSCRIPTION: BELOW PHOTO: "Paso Robles." SIGN ON BARN: "NOTICE TO TOURISTS  
--illigible -- PASO ROBLES SPRINGS".

DESCRIPTION: This shows two horse & buggies with two rows of seats each. Probably stages for tourists. There are two horses on each buggie.



NOTE: CAT.R.S. .DeLand DATE Sept 7, 1982  
TYPE Same DATE

SUBJECT: CALIFORNIA OUTSIDE S.B. COUNTY (ALCATRAZ ISLAND)

OBJECT: Photo in album      TYPE: Orig      COLOR: Sepia  
loaned for copy      copy      B & W

SIZE: Copy neg 35 mm. Copy print 3R

DATE: Circa 1905      SOURCE OF DATE: Estimate RSD

PHOTOGRAPHER: Unknown      DONOR: Reginald Ogan

CONDITION: Good

PREVIOUS INSCRIPTION: None

DESCRIPTION: This is an island in a body of water, Land is seen at left and fog at the right/ A number of small buildings is seen on top of the island.

NOTE:

CAT. R.S. DeLand      DATE  
TYPE Same      DATE

Sept 9, 1982



SUBJECT: CALIFORNIA OUTSIDE SANTA BARBARA CO. - OXNARD

OBJECT: Postcard

TYPE: Original COLOR: Hand colored

SIZE: 9 X 13.9 cm. (3 9/16 X 5 1/2 in)

DATE: Sept 5, 1905

SOURCE OF DATE: Written on front.

PHOTOGRAPHER: Pub by M. Reider Los Angeles DONOR: Mrs. Bancroft.

CONDITION: Good

PREVIOUS INSCRIPTION: Front: "Oxnard, Cal." "Made exclusively for I. M. Poggi, Oxnard Cal. by M. Reider, Los Angeles". "2764 Hand Colored Work Made in Germany" "On my way to Santa Barbara Sept 5, 1905 William Bosustow".

DESCRIPTION: This is a view from overhead showing a residential district and business district. The building in the foreground has a sign "Oxnard Light & Water Co.". Two children seem to be in the street in front of the water co.



NOTE:

CAT. R.S. DeLand DATE June 17, 1983  
TYPE Same DATE

Neg. Loc. 115C

For card with photograph see: "MISSION - SAN MIGUEL".

This postcard shows part of the central building and some of a corridor with arches.

Robert S. DeLand  
April 15, 1985

SUBJECT: CALIFORNIA OUTSIDE SANTA BARBARA CO. (VENTURA CO.)  
HOMES - RAMONA ; HOMES - ADOBE.OBJECT: Postcard TYPE: Original COLOR: ColorSIZE: 8.6 X 13.9 cm. (3 3/8 X 5 1/2 in.)DATE: Circa 1905 - 10 SOURCE OF DATE: Estimate RSDPHOTOGRAPHER: Unknown DONOR: Ann DrasdoCONDITION: Good - Corners frayed.PREVIOUS INSCRIPTION: FRONT: "Camulos, California. the home of "Ramona," on Road of a  
Thousand Wonders".DESCRIPTION: This is a one story or adobe house with red tile roof. There are two  
butresses at right end and a window between them with green shutters. A porch is  
further along.NOTE: CAT. R.S. DeLand DATE Jan 3, 1985  
TYPE Same DATE



SUBJECT: CALIFORNIA OUTSIDE OF SANTA BARBARA COUNTY - Yosemite Valley; STEREOSCOPIC CARDS

OBJECT: Stereoscopic Card TYPE: Original COLOR: In color.

SIZE: Card: 17.8 x 9 cm. (7 x 3½ in.)

Photo: 7.5 x 7.5 cm. (3 x 3 in.)

DATE: Circa 1906

SOURCE OF DATE: See 85.34.101

PHOTOGRAPHER: Pettijohn ?

DONOR: See back of card

CONDITION: Good

PREVIOUS INSCRIPTION: FRONT: "Bridal Veil Falls and Three Graces, Yosemite" Back has 25 lines of type listing slides from Pettijohn packages.

DESCRIPTION: This is a photo from the Yosemite Valley floor showing Bridal Veil Falls and what they call the Three Graces. These are now called the Three Brothers.

NOTE:

CAT. R.S.DeLand  
TYPE Same

DATE Nov 16, 1987  
DATE

No Negative - Not Copied.

Carpinteria Valley Museum of History

85.34.100

CALIFORNIA OUTSIDE S. B. COUNTY (Yosemite Valley,)

CATALOG NO.: 86.5.16

NEG #8

SUBJECT: CALIFORNIA OUTSIDE SANTA BARBARA COUNTY (Yosemite Valley, Vernal Falls)

OBJECT: Photograph      TYPE: Original      COLOR: B & W

SIZE: 7.8 x 12 cm. (3 x 5 in.)

DATE: 1920s      SOURCE OF DATE: Henry Brown

PHOTOGRAPHER: Hester Fish      DONOR: Henry Brown

CONDITION: Good - pasted on album page.

PREVIOUS INSCRIPTION: ON ALBUM PAGE: "HESTER FISH PHOTOS 1920'2".

DESCRIPTION: This is a view of Vernal falls in Yosemite Valley. It is probably from the bridge below the falls.



NOTE:      CAT. R.S. De Land      DATE Jan 20, 1989  
TYPE Same      DATE Feb 9, 1989

Neg. Loc. 128 F

Carpinteria Valley Museum of History

86.5.16

CALIFORNIA OUTSIDE S. B. COUNTY (Yosemite Falls)

CATALOG NO.:

86.5.17

**NEG # 9**

SUBJECT: CALIFORNIA OUTSIDE SANTA BARBARA COUNTY (YOSEMITE VALLEY, YOSEMITE FALLS)

OBJECT: Photograph      TYPE: Original      COLOR: B & W

SIZE: 7.8 x 12 cm. (3 x 5 in.)

DATE: 1920s      SOURCE OF DATE: Henry Brown

PHOTOGRAPHER: Hester Fish      DONOR: Henry Brown

CONDITION: Good - Pasted on album page.

PREVIOUS INSCRIPTION: ON ALBUM PAGE: "HESTER FISH PHOTOS 1920's".

DESCRIPTION: This is a view of Yosemite Falls in Yosemite Valley. It is from across the meadow at far side of valley. There is a great deal of water in the falls, probably Springtime.



NOTE:      CAT. R.S. De Land DATE 1-20-89  
TYPE R.S. De Land DATE 2-9-89

Neg. Loc. 128 F

Carpinteria Valley Museum of History

86.5.17

CALIFORNIA OUTSIDE S. B. COUNTY (Bridal Veil Falls)

CATALOG NO.: 86.5.18

SUBJECT: CALIFORNIA OUTSIDE SANTA BARBARA COUNTY (YOSEMITE VALLEY, BRIDAL VEIL FALLS)

OBJECT: Photograph TYPE: Original COLOR: B & W

SIZE: 7.8 x 12 cm. (3 x 5 in.)

DATE: 1920 s SOURCE OF DATE: Henry Brown

PHOTOGRAPHER: Hester Fish DONOR: Henry Brown

CONDITION: Good - Pasted on Album page.

PREVIOUS INSCRIPTION: ON ALBUM PAGE: "HESTER FISH PHOTOS 1920's".

DESCRIPTION: This shows Bridal Veil Falls in Yosemite Valley from below. There is a lot of water, probably this is spring time.



NOTE:

CAT. R.S. De Land DATE Jan 20, 1989  
TYPE R.S. De Land DATE Feb 9, 1989

Neg. Loc. \_\_\_\_\_ 86.5.18

Carpinteria Valley Museum of History

SUBJECT: CAMPING (Yosemite); CALIFORNIA OUTSIDE S. B. COUNTY; PEOPLE - HENDERSON,  
 MARTHA; BECKSTEAD, DOROTHY; BECKSTEAD, MAURICE; TRANSPORTATION - AUTOMOBILE  
OBJECT: Photograph TYPE: Original COLOR: B & W.

SIZE: 8.2 x 14.3 cm. (3 3/8 x 5 3/4 in.)

DATE: 1923 SOURCE OF DATE: Back of photo.

PHOTOGRAPHER: H. F. Henderson DONOR: Nan Henderson Deal

CONDITION: Good - some yellowing.

PREVIOUS INSCRIPTION: BACK: "Martha Henderson, Dorothy Backstead, Maurice Beckstead /  
 in camp in Yosemite 1923 / Photo by H. F. Henderson / gift of Nan Henderson Deal".  
 "55".

DESCRIPTION: This shows two automobiles with several canvas shelters. A part of a third  
 automobile is seen at far left. Camping equipment is all around. Three people are seen  
 Two women with their backs to the camera and a man stooping over. Trees are in the  
 background

NOTE:

CAT. R.S. De Land DATE April 25, 1988  
TYPE Same DATE

Neg. Loc. 123 D

88.26.15



NEG-16

SUBJECT: CALIFORNIA OUTSIDE OF S.B. County; PEOPLE - HENDERSON, HARLIN AND MARTHA;  
BECKSTEAD, MAURICE AND DOROTHY; TRANSPORTATION - AUTOMOBILE (DODGE 1918 - 20)  
OBJECT: Photograph TYPE: Original COLOR: B & W

SIZE: 15.2 x 20.3 cm. (6 x 8 in.)

DATE: Summer 1923

SOURCE OF DATE: Back of photo

PHOTOGRAPHER: H.F. Henderson

DONOR: Nan Henderson Deal



NEG 31

CONDITION: Good - Lower corners are broken. Photo has a mat about 7/8 in all around.

PREVIOUS INSCRIPTION: BACK: "From left to right: Harlin and Martha Henderson, Dorothy and Maurice Beckstead / at Wawona in the late summer of 1923. / Note: Harlin and Martha were about 18 years old at this time and / not yet married. They accompanied<sup>W</sup> (Over)  
DESCRIPTION: This shows two men and two women alongside a Dodge touring car of about 1918 vintage. This party is just outside the Wawona redwood which had a car size hole cut through it. Other redwood trees are in the background.

NOTE:

CAT. S. De Land DATE  
TYPE Same DATE

April 26, 1988

Neg. Loc. 123 G

Carpinteria Valley Museum of History

88.26.16

CALIFORNIA - OUTSIDE S. B. COUNTY

CATALOG NO.: 88.26.20

SUBJECT: PEOPLE - HENERSON, NAN; THOMAS, BILL; HENERSON, MARTHA; THOMAS, FERLYS  
(TOMMY); CAMPING - WHITNEY PORTAL  
OBJECT: Photograph TYPE: Original COLOR: B & W

SIZE: 10.2 x 12.8 cm. (4 x 5 in.)

DATE: Circa 1938

SOURCE OF DATE: back of photo

PHOTOGRAPHER: H. F. Henderson

DONOR: Nan Henderson Deal



NEG 24

CONDITION: Good - Some darkening

PREVIOUS INSCRIPTION: BACK; "From left to right: Nan Henderson, Bill Thomas, Martha / Henderson, Ferlys ("Tommy") Thomas / at Whitney Portal C. 1938 - two / families camping together". / Photo by H. F. Henderson / gift of Nan Henderson Deal".

DESCRIPTION: This shows two children at far left at a table and two adults at a stove at the right.

NOTE:

CAT. R<sup>7</sup>S. De Land DATE April 26, 1988  
TYPE Same DATE

Neg. Loc. 123 CF

Carpinteria Valley Museum of History

88.26.20

SUBJECT: CALIFORNIA OUTSIDE S. B. COUNTY (Mono Pass in Sierras); PEOPLE - HENDERSON, HARLIN; ABBOTT, TIREY; SPORTS - HIKING.

OBJECT: Photograph TYPE: Original COLOR: B & W.

SIZE: 27.8 x 35.6cm. (11 x 14 in.)

DATE: 1951 SOURCE OF DATE: Back of photo

PHOTOGRAPHER: H. F. Henderson DONOR: Nan Henderson Deal

CONDITION: Excellent

PREVIOUS INSCRIPTION: BACK: "Harlin Henderson and Tirey Abbot near Mono Pass in early fall of 1951 / Photo by H. F. Henderson / gift of Nan Henderson Deal

DESCRIPTION: This shows two men one standing and the other sitting with many rocks around and the peaks of the sierra in the close background. (Cat. note: Mono Pass is over 10,000 ft. high). Both men are wearing glasses and have knapsacks. The man on the left is wearing a hat and the man at the right is holding his hat and a camera

NOTE:

CAT. R.S.De Land DATE May 2, 1988  
TYPE DATE



NEG 36



SUBJECT: SPORT - FISHING; CALIFORNIA OUTSIDE S. B. COUNTY (SIERRAS); PEOPLE -  
bailard, gordon.

OBJECT: x Photograph      TYPE: Original COLOR: B & W.

SIZE: 7.1 x 10.9 cm. (2 3/4 x 4 1/4 in.)

DATE: Late 1940's      SOURCE OF DATE: back of photo.

PHOTOGRAPHER: H. F. Henderson      DONOR: Nan Henderson Deal

CONDITION: Excellent

PREVIOUS INSCRIPTION: BACK: "Gordon Bailard with some / nice trout in the Sierras in /  
the late 1940's. / photo by H. F. Henderson / donated by Nan Henderson Deal".

DESCRIPTION: This shows a man holding two trout in his hds. He is wearing a white hat.  
a lake and hill are in the background.



NOTE:

<u>CATR.</u>	S. De Land	<u>DATE</u>	May 2, 1988
<u>TYPE</u>	Same	<u>DATE</u>	

CALIFORNIA - OUTSIDE SANTA BARBARA COUNTY

CATALOG NO.: 88.58.33

SUBJECT: CALIFORNIA OUTSIDE SANTA BARBARA COUNTY  
SPORTS - MISC.

Neg. No. 33

OBJECT: Photograph TYPE Loaned for COLOR: B & W  
copy



DATE: 1932 SOURCE OF DATE: Hugo Bauhaus

PHOTOGRAPHER: Unknown DONOR: Hugo Bauhaus

CONDITION: Good, slightly dark at top

PREVIOUS INSCRIPTION: "Photo of 1932 Olympics LA Coliseum, June"  
Accompanying Sheet:

DESCRIPTION: Picture inscribed XTH Olympiad 1932 LA Calif.

Shows part of surrounding Los Angeles community.

NOTE: Neg. Loc 127F

CAT. R. S. DeLand DATE Jan. 9, 1989  
TYPE R. Herczog DATE Jan. 11, 1989

CALIFORNIA - OUTSIDE Santa Barbara Co. (Salton Sea)

CATALOG NO. 91.31.26

SUBJECT: FLOYD, MORGAN MATHIS; JORINE (Niece); CAMPING - SALTON SEA; CALIFORNIA  
OUTSIDE SANTA BARBARA COUNTY; TRANSPORTATION - AUTOMOBILE (1916 Buick).

OBJECT: Photograph loaned TYPE: Original COLOR: B & W  
for copy

SIZE: 9 x 14.8 cm. (3 1/2 x 5 3/4 in.)

DATE: Circa 1924

SOURCE OF DATE: Frank Floyd

PHOTOGRAPHER: Unknown

DONOR: Frank Floyd

CONDITION: Excellent

PREVIOUS INSCRIPTION: BACK: "365"



NEG # 13A

DESCRIPTION: This is a view of the Floyd's camping at the Salton Sea where they went  
Duck hunting.

NOTE:

CAT. R.S. De Land

DATE: Feb 7, 1992

TYPE SAME.

DATE:

NEG. LOC. 138E

91.31.26

Carpinteria Valley Museum of History

CALIFORNIA OUTSIDE S. B. COUNTY - OCEANO, CA.

CATALOG NO. 91.39.14

OBJECT: TRANSPORTATION - RAILROAD; PAINTINGS & DRAWINGS; CALIFORNIA OUTSIDE SANTA BARBARA COUNTY.

OBJECT: Copy of painting loaned for copy. TYPE: Copy COLOR: B & W

SIZE: Copy 35 mm neg & 10 x 15 cm (4 x 6 in) print

DATE: 1950

SOURCE OF DATE: Charles H. Munro

PHOTOGRAPHER: Charles H. Munro

DONOR: Charles H. Munro

NEG 16

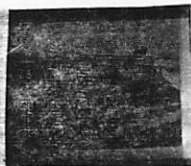

CONDITION: Copy Excellent

PREVIOUS INSCRIPTION: ACCOMPANYING SHEET: "Copy of painting by 14-yr old Sarah Monroe (His daughter) of Oceano Depot in 1950". Note Misspelled last name.

DESCRIPTION: This shows a depot which seems to be a mirror image of the Carpinteria depot. Tracks and a fence are in the foreground. Hills are in the background.

NOTE:

CAT. R.S. De Land DATE: Sept 16, 1991

TYPE Same

DATE: 91.39.14

NEG. LOC. 135 B

Carpinteria Valley Museum of History

CALIFORNIA OUTSIDE S. B. COUNTY - SAN ARDO, CA.

CATALOG NO. 91.39.16

SUBJECT: TRANSPORTATION - RAILROAD; PAINTINGS & DRAWINGS - RAILROAD; California  
OUTSIDE SANTA BARBARA COUNTY.

OBJECT: Copy of painting  
loaned for copy. TYPE: Copy COLOR: Orig. color copy B & W.

SIZE: Original - 3½ x 5 in colorprint. Copy 35mm neg & 4 x 6 B & W.

DATE: Unknown

SOURCE OF DATE:



NEG#18

PHOTOGRAPHER: Painting by Phil Kilner

DONOR: Charles H. Munro

CONDITION: Copy - Excellent

PREVIOUS INSCRIPTION: ACCOMPANYING SHEET: "Painting by a British artist Phil Kilner  
commissioned by Mr. Monroe of San Ardo Station Engine #4369 by Lima, Ohio 3½ x 5 colorprint".

DESCRIPTION: This shows the steam engine with freight cars standing on a track in front  
of a station (Depot). A water tower is behind the train.

NOTE:

CAT. R.S. De Land

DATE: Sept 17, 1991

TYPE Same

DATE: 91.39.16

NEG. LOC. 135 B

Carpinteria Valley Museum of History

CALIFORNIA OUTSIDE S. B. COUNTY - DUNSMUIR CA.

CATALOG NO. 91.39.17

SUBJECT: TRANSPORTATION - RAILROAD; CALIFORNIA OUTSIDE S.B. COUNTY - DUNSMUIR CA.

OBJECT: Photograph loaded for TYPE: Copy COLOR: B & W  
copy.

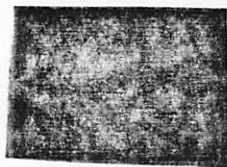

NEG # 19

SIZE: Original 3½ x 5 colorprint Copy 10 x 15cm. (4 x 6)

DATE: Unknown

SOURCE OF DATE:

PHOTOGRAPHER: Charles H. Munro

DONOR: Charles H. Munro

CONDITION: Copy Excellent

PREVIOUS INSCRIPTION: ACCOMPANYING SHEET: "3½ x 5 colorprint - SP Engine 4410 @ Dunsmuir, CA". "5500 HP".

DESCRIPTION: This shows a steam train rounding a curve in the mountains. A number of freight cars are attached to the engine. There are two sets of tracks parallel to each other.

NOTE:

CAT. R.S. De Land  
TYPE Same

DATE: 9-17-91.  
DATE:

NEG. LOC. 135B

91.39.17

Carpinteria Valley Museum of History

SUBJECT: TRANSPORTATION - RAILROAD; CALIFORNIA OUTSIDE S.B. COUNTY - OCEANO TRAIN STA.

OBJECT: Photograph loaned for TYPE: copy COLOR: B & W  
copy.

SIZE: Original: 5 x 7 colorprint. Copy: 4 x 6 in.

DATE: May 1987

SOURCE OF DATE: Donor.

PHOTOGRAPHER: Charles M. Munro

DONOR: Charles M. Munro ~~156724~~

CONDITION: Copy: Excellent.

PREVIOUS INSCRIPTION: ACCOMPANYING SHEET: "OCEANO DEPOT restoration 5 x 7 colorprint taken May 1987".

DESCRIPTION: This shows a depot which is almost a mirror image of the Carpinteria Depot. There appears to be an automobile road in front of it. Trees are at far right.

NOTE:

CAT. R.S. De Land DATE: Oct 3, 1991  
TYPE SAME DATE: 91.39.22

NEG. LOC. 135C



**SUBJECT:** CALIFORNIA OUTSIDE SANTA BARBARA COUNTY: (La Conchita); BUSINESS - RESTAURANTS  
 PAINTINGS & DRAWINGS (Frank & Rudy's Seafood Restaurant)

**OBJECT:** Photograph of post card **TYPE:** Copy **COLOR:** B & W.

NEG  
#20



**SIZE:** 12.3 x 18 cm. (4 3/4 x 7 in.)

**DATE:** Circa 1940

**SOURCE OF DATE:** Lower left corner of front says: "Victor Nickol 40".

**PHOTOGRAPHER:** Unknown

**DONOR:** Ventura County Museum

**CONDITION:** Copy is excellent

**PREVIOUS INSCRIPTION:** ACCOMPANYING SHEET: "The postcard is an advertisement of Rudy & Frank restaurant located across from "Sunland" ave on the beach". ON FRONT: "ON YOUR WAY TO FRANK & RUDY SEE THE SANTA BARBARA FIESTA AUG- ).

**DESCRIPTION:** This is a cartoon style drawing of a restaurant on the beach side of the old highway 101 at La Conchita. A man on a burro in a sombrero with a guitar is riding down the road with the Santa Barbara Mission at the end of the road.

**NOTE:**

DWG 1901  
 NEG. LOC. 139F

CAT. R.S. De Land  
 TYPE Same

DATE: Aug 27, 1992  
 DATE: 92.28.1



CALIFORNIA OUTSIDE SANTA BARBARA CO. - MUSSEL SHOALS

CATALOG NO. 92.28.2

SUBJECT: BUSINESS - RESTAURANTS (Rock House ); CALIFORNIA OUTSIDE SANTA BARBARA Co. -  
(mussel shoals ); ROADS - U.S. 101; BEACH - MUSSEL SHOALS.

OBJECT: Photograph TYPE: original COLOR: B & W.

NEG  
# 21



SIZE: 16.3 x 25.4 cm. (6 3/8 x 10 in.)

DATE: Circa 1940

SOURCE OF DATE: Estimate. Old 2 lane road & see 92.28.1

PHOTOGRAPHER: Unknown

Purchased from

DONOR: Ventura County Museum

CONDITION: Copy Excellent

PREVIOUS INSCRIPTION: ACCOMPANYING SHEET: "The big one is the 'Rock House Restaurant at Mussel Rock now (Mussel Shoals)."

DESCRIPTION: This shows a long building in the front which is probably the restaurant and two houses in the rear. A short pier is at right. The old two lane highway is along the lower part of the picture. Several telephone poles are seen.

NOTE:  
dwg 1991

CAT. R.S. De Land

DATE: Aug 27, 1992

TYPE Same

DATE:

NEG. LOC. 139F

92.28.2

Carpinteria Valley Museum of History

CATALOG NO. 2005.48.1

SUBJECT: CALIF. OUTSIDE OF S.B. COUNTY

OBJECT: Post card      TYPE: Original      COLOR: Color

SIZE: 8.9 x 13.9cm (3.5 x 5.5")

DATE: 1930's      SOURCE OF DATE: Estimated

PHOTOGRAPHER: Unknown      DONOR: Peter Fish

CONDITION: Good

PREVIOUS INSCRIPTION:



DESCRIPTION: This is a relief map of California showing the State's major cities

NOTE:

CAT. H.Zittel  
TYPE MLH

DATE: 9/05  
DATE: 11/05

NEG. LOC. \_\_\_\_\_

CAMPING - BEACH (Carpinteria)

SUBJECT(S): CAMPING, BEACH - CARPINTERIA; TRANSPORTATION CATALOG #: 00.41 00.41

- AUTOMOBILES.

OBJECT: photo

CATALOGUER: Sherri Kuntz DATE: 11-22-77

TYPIST: J. Annear DATE: 3-15-78

COPY  ORIGINAL  SLIDE  OTHER (Explain) postcard

COLOR  BLACK & WHITE  SEPIA  OTHER (Explain) \_\_\_\_\_

SIZE: 9 x 14.0 cm.

DATE: Late 20's SOURCE OF DATE: date of cars

PHOTOGRAPHER: Albertype Co., DONOR: Lyman?

Brooklyn, N.Y.

CONDITION: fair, bend on upper left hand corner. Dirt upper center and thumb tack holes along bottom.

PREVIOUS INSCRIPTIONS: Back. "Lyman" on front, "Carpinteria Beach Auto Camp 12 miles south of Santa Barbara, California"



DESCRIPTION: Mountains and dunes at tent camp. Restrooms in left foreground. A Ford Model-T in center foreground. Fish Auto Camp.

CAMPING - BEACH

SUBJECT(S): CAMPING, CARS, BEACH CERCA del MAR.

CATALOG #: 00.96

OBJECT: Photo

COPY  ORIGINAL  SLIDE  OTHER (EXPLAIN) Postcard

COLOR  BLACK & WHITE  SEPIA  OTHER (EXPLAIN) .

SIZE: 10 x 15 cm.

DATE: approx. 1967

SOURCE OF DATE: Purchased 12-77¢ but Circa Del Mar  
was razed before that.

PHOTOGRAPHER: Kolor View Press, L.A. DONOR: Carpinteria Historical Society

CONDITION: Excellent, new.

PREVIOUS INSCRIPTIONS: Front: "Carpinteria- State Park Beach".

Back: 8 lines of text describing picture.

DESCRIPTION: Photo of pool of water with campers behind the pool and eucalyptus trees behind the campground. This campground is more primitive than the present campground. Two children are in foreground.

\*NOTE:

CAT.: R. DeLand DATE: 1-13-78

TYP.: J. Annear DATE: 4-5-78



CAMPING: BEACH  
SUBJECT(S): CAMPING; BEACH - CARPINTERIA.

CATALOG #: 00.97

OBJECT: Photo

\_\_\_ COPY    \_\_\_ ORIGINAL    \_\_\_ SLIDE    xx OTHER    (EXPLAIN)    Postcard

xx COLOR    \_\_\_ BLACK & WHITE    \_\_\_ SEPIA    \_\_\_ OTHER (EXPLAIN) .

SIZE: 10 x 15.5 cm.

DATE: Dec. 1977

SOURCE OF DATE: Purchase date



PHOTOGRAPHER: Woody Gillette  
pub. by Colour Picture

DONOR: Carpinteria Historical Society

CONDITION: Excellent, new.

PREVIOUS INSCRIPTIONS: Front: "Carpinteria State Park". Back: "P301999",  
"Carpinteria State Park Beach known as the World's safest beach.....  
etc. for 4 lines of type..

DESCRIPTION: Two scenes, one of the State Beach entrance building, and one  
of a group of campers.

CAT. R. DeLand    DATE: 1-12-78  
TYP.: J. Annear    DATE: 4-6-78

\*NOTE:

CAMPING: BEACH

SUBJECT(S): CAMPING, CARS

CATALOG #: 70.1.5

OBJECT: Photo

\_\_\_ COPY ~~XX~~ ORIGINAL \_\_\_ SLIDE \_\_\_ OTHER (EXPLAIN) \_\_\_\_\_

\_\_\_ COLOR ~~XX~~ BLACK & WHITE \_\_\_ SEPIA \_\_\_ OTHER (EXPLAIN) \_\_\_\_\_

SIZE: 8.7 x 13.7 cm.

DATE: ca 1925-30 SOURCE OF DATE: Estimate. Camp was 1922-32

PHOTOGRAPHER: --- DONOR: Henry Brown

CONDITION: Fair, faded.

PREVIOUS INSCRIPTIONS: Front: "CARPINTERIA BEACH AUTO CAMP" "16 MILES SOUTH OF SANTA BARBARA, CALIF."

DESCRIPTION: This is a view of camp looking southeast. Approx. 8 autos and five tents are in view. First car appears to be a Dodge and the second a Chevrolet. Lemon Packing house along with other buildings are in the background. A tree is on the left. Mountains are visible in the background.

\* NOTE:

CAT.: R. DeLand DATE: 5-13-78

TYP.: J. Annear DATE: 5-17-78



BEACH - CARPINTERIA

70.1.11

SUBJECT(S): CAMPING, - BEACH; BEACH - CARPINTERIA

CATALOG #: 70.1.11

OBJECT: photo

CATALOGUER: R. Deland

DATE: 12-22-77

TYPIST: J. Annear

DATE: 3-15-78

COPY  ORIGINAL  SLIDE  OTHER (Explain) postcard

COLOR  BLACK & WHITE  SEPIA  OTHER (Explain) \_\_\_\_\_

SIZE: 9 x 11 cm.

DATE: 1925-30

SOURCE OF DATE: est.

PHOTOGRAPHER: Mfg. by Wayne Paper DONOR: Henry Brown  
Box and Prtg Co., Fort Wayne, Ind. G349

CONDITION: excellent

PREVIOUS INSCRIPTIONS: Front: "Carpinteria Beach Camp, Trailer and tent space, Carpinteria, California" Back; postcard prtg. "Carpinteria Beach Camp----" with 9 lines of description.



DESCRIPTION: view of Carpinteria Beach looking toward Santa Barbara, Beach Camp is in foreground, Linden runs from beach to right.

CAMPING - BEACH

(9P) 70.1.23

SUBJECT(S): BEACH - CARPINTERIA; CAMPING - BEACH;

CATALOG #:

TRANSPORTATION - AUTOMOBILES

CATALOGUER: R. Deland

DATE: 12-19-77

OBJECT: photo

TYPIST: J. Annear

DATE: 3-13-78

COPY  ORIGINAL  SLIDE  OTHER (Explain) postcard

COLOR  BLACK & WHITE  SEPIA  OTHER (Explain)

SIZE: 8.8x11.4 cm

DATE: 1922-32

SOURCE OF DATE: life of auto camp

PHOTOGRAPHER: ----

DONOR: Henry Brown

CONDITION: excellent

PREVIOUS INSCRIPTIONS: on front is a 6 line advertisement for Thos. H. Fish autocamp.



DESCRIPTION: A view of the auto camp in sand dunes. Trees to right. Mountains in background.



CAMPING - BEACH

CATALOG #: 70.1.33

SUBJECT(S): CAMPING - BEACH; BEACH - CARPINTERIA;  
TRANSPORTATION - AUTOMOBILES.

CATALOGUER: R. Deland

DATE: 12-27-77

OBJECT: PHOTO

TYPIST: J. Annear

DATE: 3-16-78

COPY  ORIGINAL  SLIDE  OTHER (Explain) \_\_\_\_\_

COLOR  BLACK & WHITE  SEPIA  OTHER (Explain) \_\_\_\_\_

SIZE: 11.5 x 35 cm.

DATE: 1924

SOURCE OF DATE: photo

PHOTOGRAPHER: A.L. Monroe

DONOR: Henry Brown

CONDITION: Fair, faded and bent.

PREVIOUS INSCRIPTIONS: Front; "Carpinteria Beach Auto Camp 12 miles  
south of Santa Barbara, Calif." "By A.L. Monro- Cottage Gr- ore 1924"  
Back; "Before 1924 H.M. Brown"



DESCRIPTION: View of , from left to right, ocean, sand dunes, auto camp, trees,  
and buildings, mountains in background.

CAMPING, BEACH

SUBJECT(S): CAMPING - BEACH; - BEACH - CARPINTERIA; CATALOG #: 70.1.34  
TRANSPORTATION - AUTOMOBILES,  
OBJECT: photo

COPY ORIGINAL SLIDE  OTHER (EXPLAIN) postcard

COLOR  BLACK & WHITE SEPIA OTHER (EXPLAIN)

SIZE: 8.8 x 13.9 cm.

DATE: 1924 SOURCE OF DATE: back of photo.

PHOTOGRAPHER: --- DONOR: Henry Brown

CONDITION: Fair, faded, album marks on back.

PREVIOUS INSCRIPTIONS: Front: "Carpinteria Beach Auto Camp" "16 miles south of Santa Barbara, Calif." Back: "Carpinteria Beach" "Auto camp-1924" "Looking toward RR".

DESCRIPTION: View of Carpinteria auto camp. Many cars, people and tents are seen. Some wooden structures are also seen. Some businesses in far distance.



\* NOTE:

CAT.: J. Annear DATE: 4-28-78

TYP.: J. Annear DATE: 4-28-78

CAMPING - BEACH - BEACH; BEACH - CARPINTERIA CATALOG #: 70.1.45  
SUBJECT(S): CAMPING - BEACH; BEACH - CARPINTERIA (9P) 70.1.45  
OBJECT: PHOTO TRANSPORTATION - AUTOMOBILES CATALOGUER: R. Deland DATE: 12-27-77  
TYPIST: J. Annear DATE: 3-16-78

COPY  ORIGINAL  SLIDE  OTHER (Explain) \_\_\_\_\_  
 COLOR  BLACK & WHITE  SEPIA  OTHER (Explain) \_\_\_\_\_

SIZE: 12.3 x 17.6 cm.

DATE: 1922-32 prob. 22- SOURCE OF DATE: Dates of camp existence

PHOTOGRAPHER: MeLean? DONOR: Henry Brown

CONDITION: Good, cut from an album with parts of other photos on back.

Spots on face. See page.

PREVIOUS INSCRIPTIONS: Back; "Beach Camp toward Linden".



DESCRIPTION: Beach Camp in foreground behind sand dunes. Building along dunes. A row of eucalyptus in background.

CAMPING: BEACH

SUBJECT(S): CAMPING , BEACH

CATALOG #: (2P) 70.1.56  
70.1.56

OBJECT: PHOTO

CATALOGUER: R. Deland

DATE: 1-3-78

TYPIST: J. Annear

DATE: 3-16-78

COPY  ORIGINAL  SLIDE  OTHER (Explain) \_\_\_\_\_

COLOR  BLACK & WHITE  SEPIA  OTHER (Explain) \_\_\_\_\_

SIZE: print 8.4 x 29.4 cm. border 9.5 x 39.4 cm.

DATE: 1928

SOURCE OF DATE: on back of photo

PHOTOGRAPHER: ---

DONOR: Henry Brown

CONDITION: Fair, slight fade, some stain and one corner bent.



PREVIOUS INSCRIPTIONS: Back: "Carpinteria" "Each Bldg has a stove in it" <sup>Print</sup>  
"1928"

DESCRIPTION: Beach Camp units at Linden and Beach. Each Beach camp unit has a stove and sink. Buildings along railroad are in view. Mountains in background.

CAMPING - BEACH

SUBJECT(S): CARPINTERIA VALLEY, ROADS, BEACH,  
CAMPING

CATALOG #: (9P) 70.1.58

OBJECT: Photo

\_\_ COPY xx ORIGINAL \_\_ SLIDE \_\_ OTHER (EXPLAIN) \_\_\_\_\_

\_\_ COLOR xx BLACK & WHITE \_\_ SEPIA \_\_ OTHER (EXPLAIN) \_\_\_\_\_

SIZE: 12.9 x 18.2 cm.

DATE: ca. 1925

SOURCE OF DATE: from other picture

PHOTOGRAPHER: ---

DONOR: Henry Brown

CONDITION: Poor, center top completely faded away.

PREVIOUS INSCRIPTIONS: Back: "From oil derick on Palm".



DESCRIPTION: Photo taken from the oil derick on Palm toward Linden shows the auto camp and buildings. The eucalyptus trees near Linden are seen but Linden at Sandyland and all beyond it are faded out.

\*NOTE:

CAT.: R. DeLand      DATE: 1-12-78  
TYP.: J. A. near      DATE: 4-4-78

CAMPING - BEACH

SUBJECT(S): TRANSPORTATION AUTOMOBILES; BEACH - CATALOG #: 70.1.59

CARPINTERIA; CAMPING - BEACH

OBJECT: photo

\_\_\_ COPY xx ORIGINAL \_\_\_ SLIDE \_\_\_ OTHER (EXPLAIN) \_\_\_\_\_

\_\_\_ COLOR xx BLACK & WHITE \_\_\_ SEPIA \_\_\_ OTHER (EXPLAIN) \_\_\_\_\_

SIZE: 13.0 x 18 cm.

DATE: 1924 SOURCE OF DATE: back of photo

PHOTOGRAPHER: \_\_\_ DONOR: Henry Brown

CONDITION: Excellent. Album marks on back.

PREVIOUS INSCRIPTIONS: Back: "Camp 1924".

DESCRIPTION: This is a view of beach camp parking lot showing over 15 cars. Part of sand is visible in foreground. Large buildings are seen in the background.

\* NOTE:

CAT.: R. DeLand DATE: 5-12-78

TYP.: J. Annear DATE: 5-17-78



CAMPING - BEACH

SUBJECT(S): TRANSPORTATION. - AUTOMOBILES; CAMPING - BEACH; CATALOG #: 70.1.60  
BEACH - CARPINTERIA.

OBJECT: photo

\_\_\_ COPY ~~xx~~ ORIGINAL \_\_\_ SLIDE \_\_\_ OTHER (EXPLAIN) \_\_\_\_\_

\_\_\_ COLOR ~~xx~~ BLACK & WHITE \_\_\_ SEPIA \_\_\_ OTHER (EXPLAIN) \_\_\_\_\_

SIZE: 12.9 x 18.2 cm.

DATE: 1924 SOURCE OF DATE: Back of photo

PHOTOGRAPHER: --- DONOR: Henry Brown

CONDITION: Good, scratch on front, album marks and thin on back.

PREVIOUS INSCRIPTIONS: Back: "Camp 1924" "A negative is on file". Accession record, "Camp unpacking autos-Sand dunes."

DESCRIPTION: View of six autos in Fish's beach camp. One tent is in view. There are several people in the photo doing various things, the two closest are unpacking an auto. The sand dunes are in the background.

\* NOTE:

CAT.: R. DeLand DATE: 5-13-78

TYP.: J. Annear DATE: 5-17-78



SUBJECT(S): CAMPING, BEACH, CARS

CATALOG #: 70.1.63

OBJECT: photo

\_\_\_ COPY xx ORIGINAL \_\_\_ SLIDE \_\_\_ OTHER (EXPLAIN) \_\_\_\_\_

\_\_\_ COLOR xx BLACK & WHITE \_\_\_ SEPIA \_\_\_ OTHER (EXPLAIN) \_\_\_\_\_

SIZE: 13.0 x 18.2 cm.

DATE: 1922 SOURCE OF DATE: back of photo

PHOTOGRAPHER: --- DONOR: Henry Brown



CONDITION: Good, glossy print with some breaks. Album marks on back and stains on the front.

PREVIOUS INSCRIPTIONS: Back: "Camp 1922".

DESCRIPTION: This is a view of 6 tents and 5 autos at the Carpinteria Beach Camp. No people are in view. Grassy area is in the foreground.

\* NOTE:

CAT.:R. DeLand DATE: 5-12-78

TYP.: J. Annear DATE: 5-17-78



CAMPING, BEACH  
SUBJECT(S): CAMPING, CARS

CATALOG #: 70.1.64

OBJECT: photo

COPY  ORIGINAL SLIDE  OTHER (EXPLAIN) \_\_\_\_\_

COLOR  BLACK & WHITE SEPIA  OTHER (EXPLAIN) \_\_\_\_\_

SIZE: 12.9 x 18.2 cm.

DATE: 1922 SOURCE OF DATE: back of photo

PHOTOGRAPHER: --- DONOR: Henry Brown

CONDITION: Good,  
black album marks on back.

PREVIOUS INSCRIPTIONS: Back: "Center of camp (Fish)" "negative" "Pergola (ramada) 1922" "Tom's Locomobile Roadster" "and 1920 Dodge" "Palm Frond

DESCRIPTION: Arbor at Beach camp".  
View of palm frond arbor with a picnic table underneath it. Two cars are parked near it. Sand dunes are also seen. Several people are seen around the cars.

\* NOTE:

CAT.: J. Annear DATE: 4-28-78

TYP.: J. Annear DATE: 4-28-78



CAMPING - BEACH

SUBJECT(S): CAMPING - BEACH; BEACH - VENTURA.

CATALOG #: 70.1.65

OBJECT: photo

CATALOGUER: Sherri Kuntz

DATE: 11-2-77

TYPIST: J. Annear

DATE: 3-15-78

COPY  ORIGINAL  SLIDE  OTHER (Explain) \_\_\_\_\_

COLOR  BLACK & WHITE  SEPIA  OTHER (Explain) \_\_\_\_\_

SIZE: 12.2 x 7.2 cm.

DATE: -----

SOURCE OF DATE: -----

PHOTOGRAPHER: -----

DONOR: Henry Brown

CONDITION: good, tear on front upper left hand side of photo. On back are album marks.

PREVIOUS INSCRIPTIONS: Back: "16 miles to G" (?)



DESCRIPTION: Picture of sign saying, "16 miles to Carpinteria Beach Auto Camp"  
"Gas for cooking" Another sign saying "Danger, Drive carefully"

CAMPING - BEACH

SUBJECT(S): BEACH, -CARPINTERIA; CAMPING - BEACH;

CATALOG #: 70.1.72 70.1.72

TRANSPORTATION - AUTOMOBILES.

CATALOGUER: R. Deland

DATE: 2-27-77

OBJECT: PHOTO

TYPIST: J. Annear

DATE: 3-16-78

COPY  ORIGINAL  SLIDE  OTHER (Explain) postcard

COLOR  BLACK & WHITE  SEPIA  OTHER (Explain) \_\_\_\_\_

SIZE: 8.8 x 1 1/4 cm.

DATE: 1922-32

SOURCE OF DATE: beach camp existed

PHOTOGRAPHER: ---

DONOR: Henry Brown

CONDITION: Good.

PREVIOUS INSCRIPTIONS: Front; "Beach Camp Carpinteria, Calif."



DESCRIPTION: Beach camp on both sides of road. Linden from left to right in middle, mountains in background.

70.1.72

SUBJECT(S): CAMPING, PEOPLE

CATALOG #: 70.1.73

OBJECT: PHOTO

CATALOGUER: Sherri Kuntz DATE: 11-22-77

TYPIST: J. Annear DATE: 3-15-78

COPY  ORIGINAL  SLIDE  OTHER (Explain) postcard

COLOR  BLACK & WHITE  SEPIA  OTHER (Explain) \_\_\_\_\_

SIZE: Picture, 7.9 x 11.3 cm. Border, 8.9 x 13.9 cm.

DATE: ca. 1940 SOURCE OF DATE: autos and clothes

PHOTOGRAPHER: ----- DONOR: Henry Brown

CONDITION: good, balck paper markings on back

PREVIOUS INSCRIPTIONS: Back; "Map?, Haskell, Haskell, Alice Gibson, Maxine Trotter, Shearer, G. Jarnet?"



DESCRIPTION: 15 people posing for photo at what appears to be a campground.  
(State Beach) Steel derrick in background.

CAMPING - BEACH

SUBJECT(S): SOCIAL OCCASIONS (Picnic), CARS, CATALOG #: (Pg) 70.1.79  
BEACH, CAMPING, BUSINESS (Fish Camp Groceries, Walnut pack. House)  
OBJECT: photo BUSINESS - WAREHOUSES.

COPY  ORIGINAL  SLIDE  OTHER (EXPLAIN) \_\_\_\_\_

COLOR  BLACK & WHITE  SEPIA  OTHER (EXPLAIN) \_\_\_\_\_

SIZE: 18.6 x 26.5 cm.

DATE: 1924 SOURCE OF DATE: Back of photo

PHOTOGRAPHER: McLean? DONOR: Henry Brown

CONDITION: Excellent.

PREVIOUS INSCRIPTIONS: Back: "H.M. Brown" "Covered Wagon Picnic - 1924"  
"no 5".

DESCRIPTION: This is a picnic on long tables under a pergola covered with palm fronds. 12 autos are in view. Behind the tables is a wooden building labeled "Groceries". Further back along the railroad tracks is the "Diamond Walnut Packing House". Mountains are in the background. Over 100 people are seated at the tables.

\* NOTE: POSSIBLY PICNIC CELEBRATING MR.  
FISH'S 80TH BIRTHDAY MAY 14, 1924

SEE ALSO 79.17.1 & 81.5.19

CAT.: R. DeLand DATE: 3-20-78

TYP.: J. Annear DATE: 5-25-78

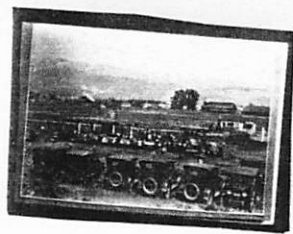

CAMPING - CARPINTERIA

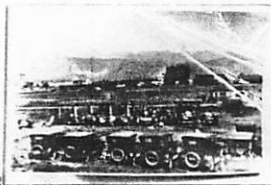

SUBJECT(S): CARS, CAMPING, SOCIAL OCCASIONS, CATALOG NO.: 79.17.1

(Picnic), BUSINESS (Fish Camp Groceries, Diamond Walnut Packing House

OBJECT: Contact Print and Negative

\_\_\_ COPY  ORIGINAL \_\_\_ SLIDE \_\_\_ OTHER (EXPLAIN) \_\_\_\_\_

\_\_\_ COLOR  BLACK & WHITE \_\_\_ SEPIA \_\_\_ OTHER (EXPLAIN) \_\_\_\_\_

SIZE: 35 mm contact print

DATE: 1924

SOURCE OF DATE: See (F9) 70.1.79, a slightly different photo of same event.

PHOTOGRAPHER: Unknown

DONOR: Robert W. Brown

CONDITION: Excellent

PREVIOUS INSCRIPTION: "Robert W. Brown", "5452 Cameo Road", "Carpinteria, Ca. 93013"

DESCRIPTION: Covered Wagon Picnic, 1924. Row of 7 cars is parked in foreground. Under palm-covered pergola, picnickers are seated at long tables. Behind tables stands a wooden building labeled "Groceries". Further back along railroad tracks is the

\*NOTE:

Original photograph is in collection of Robert W. Brown

"Diamond Walnut Packing House CAT.: DATE:

D.C. Melnick 4/10/79

TYP.: DATE:

D.C. Melnick 4/10/79

CAMPING - CARPINTERIA STATE BEACH

SUBJECT(S): CAMPING, BEACH - CARPINTERIA ; DISASTERS - CATALOG NO.: 79.123.4  
FLOOD 1978; TRANSPORTATION - AUTOMOBILES.

OBJECT: Photograph TYPE: Copy COLOR: B & W. (copied from Color)

SIZE: 35mm neg and proof.

DATE: Winter 1978

SOURCE OF DATE: on Photograph

PHOTOGRAPHER: State of California

DONOR: State of California

CONDITION: Excellent

PREVIOUS INSCRIPTION: "Flooded campground winter '78"

DESCRIPTION: This shows an expanse of water with a picnic table and a cement cook stove in the water. Buildings and trees are in lthe background.



\*NOTE:

CAT. R.S.DeLand DATE: Oct 28, 1979

TYP: R.S.DeLand DATE: Oct 28, 1979

BEACH - CARPINTERIA

SUBJECT(S): BEACH - CARPINTERIA; CAMPING; CERCA Del MAR; CATALOG NO.: 79.123.12  
TRANSPORTATION - AUTOMOBILES

OBJECT: Photograph TYPE: Copy COLOR: B & W.

SIZE: 35 mm neg & proof.

DATE: ?

SOURCE OF DATE:

PHOTOGRAPHER: State of California

DONOR: State of California

CONDITION: Excellent

PREVIOUS INSCRIPTION: "Carpinteria camp grounds looking South."

DESCRIPTION: This shows cars and tents at the state beach. The Circa del Mar is ~~is~~  
is in the background.



\*NOTE:

CAT. R.S. DeLand DATE: Oct 28, 1979

TYP. R.S. DeLand DATE: Oct 28, 1979

76F



CAMPING - BEACH (Carpinteria state)

SUBJECT(S): BEACH - State    TRANSPORTATION - Cars  
CAMPING - BEACH;    AGRICULTURE - LIMA BEANS    CATALOG NO.: 79.123.20 \*  
BUSINESS - Lemon Packing House (Warehouse & Miscellaneous)

OBJECT: Photograph    TYPE: Copy    COLOR: B & W.

SIZE: 35 mm neg & proof.

DATE: 1941

SOURCE OF DATE: on photo



PHOTOGRAPHER: State of California Copy by    DONOR: State of California  
Robert S. DeLand

CONDITION: Excellent

PREVIOUS INSCRIPTION: "Carpinteria Beach State Park, Camping Area 1941."

DESCRIPTION: This shows a number of tents and cars on a dirt campsite. The railroad tracks and Lemon Packing House are in their background.

\*NOTE: See 79.123.21

CAT. R.S.DeLand DATE: Oct 29, 1979

TYP. R.S.DeLand DATE: Oct 29, 1979

CAMPING - CARPINTERIA STATE BEACH

BEACH - CARPINTERIA STATE TRANSPORTATION -Cars

SUBJECT(S): CAMPING

CATALOG NO.: 79.123.21\*

BUSINESS - LEMON Packing & misc.

OBJECT: Photograph      TYPE: Copy      COLOR: B & W.

SIZE: 35 mm neg & proof.

DATE: 1941      SOURCE OF DATE: on photo

PHOTOGRAPHER: State of California Copy by      DONOR:

Robert S. DeLand

CONDITION: Excellent

PREVIOUS INSCRIPTION: "Carpinteria Beach State Park, Camping area 1941."

DESCRIPTION: This shows several tents and cars. Picnic tables and other camping equipment are also in view. In the background is the railroad track and various buildings including the Lemon Packing house.



\*NOTE: See 79.123.20

CAT. R.S. DeLand DATE: Oct 29, 1979

TYP: R.S. DeLand DATE: Oct 29, 1979

CAMPING - CARPINTERIA STATE BEACH

REACH - State

SUBJECT(S): CAMPING

CATALOG NO.: 79.123.22\*

TRANSPORTATION - Cars

OBJECT: Photograph    TYPE: Copy    COLOR: B & W.

SIZE: 35 mm neg & proof (note there are two negs of this)

DATE: 1941    SOURCE OF DATE: on photo

PHOTOGRAPHER: State of California Copy by    DONOR: State of California

Robert S. DeLand

CONDITION: Excellent

PREVIOUS INSCRIPTION: "Carpinteria State Beach Park, camping area 1941."

DESCRIPTION: This shows tents and cars in foreground with buildings and hills in the background.



\*NOTE: See 79.123.20 & 21

CAT. R. S. DeLand DATE: Oct 29, 1979

TYP. R. S. DeLand DATE: Oct 29, 1979

CAMPING - STATE BEACH

SUBJECT(S): CAMPING - STATE BEACH  
BEACH - AUTOMOBILE CAMP

TRANSPORTATION - AUTOMOBILES  
TRANSP. - Railroad CATALOG NO.: 79.129.5b

OBJECT: Postcard photo TYPE: Original COLOR: B & W

SIZE: 7.8 X 13.2 cm.

DATE: Circa 1935

SOURCE OF DATE: Term Report dated June 5, 1938

PHOTOGRAPHER: ?

DONOR: Reginald T. Ogan

CONDITION: Excellent

PREVIOUS INSCRIPTION: FRONT: "Beach camp Carpinteria, Calif."

~~XXXXXXXXXXXX~~

DESCRIPTION: This is an overhead view of a portion of the beach camp. There are about eight automobiles and several tents and trailers in view. A group are playing Ping Pong in the foreground. The railroad station is back of the camp. The palm trees along Linden are also in the background. This picture is in a term report done by Reg. Ogan in 1939 and is on file in Museum at this time. PHOTO ON PAGE 7



NOTE:

CAT. R. S. DeLand DATE: 1-14-1980

TYP: R.S. DeLand DATE: 1-14-1980

SUBJECT: BEACH -- CARPINTERIA STATE. CAMPING - BEACH, CARPINTERIA STATE.

OBJECT: Post Card TYPE: Original COLOR: Colored  
KVB10022

SIZE: 10 X 14.6 cm. (4 X 5 3/4 in)

DATE: May 1982 SOURCE OF DATE: Purchase date.  
Photo probably taken early 1970s.

PHOTOGRAPHER: Woody Gillette Publisher DONOR: Jeannete Marie Annear  
Lompoc. Marquis hand crafted Kolor view press.

CONDITION: Excellent



PREVIOUS INSCRIPTION: FRONT: "Carpinteria Beach Park." BACK: "Carpinteria, California State Beach Park and campgrounds which are in great demand all summer and over the extended long weekend holidays. Clean and safe swimming beach areas contribute---."

DESCRIPTION: This shows the camp just East of the Carpinteria Creek mouth. If seen the creek mouth would be at the far left. A lifeguard tower is at left center of photo and campers and tents can be seen beyond the beach. Eucalyptus trees are behind the campers and hills are in the background.

NOTE: 7

CAT. R.S. DeLand DATE June 8, 1982  
TYPE Same DATE

CAMPING, STATE BEACH

CATALOG NO.: 86.9.32

SUBJECT: CARPINTERIA VALLEY AERIAL VIEW; BEACH, CARPINTERIA; PIERS, CERCA delMAR;  
CAMPING, STATE BEACH.

OBJECT: Negative & contact TYPE: Original COLOR: B & W  
print

NOT COPIED ON 35 mm FILM

SIZE: 9.4 x 12 cm. (4 x 5 in.)

DATE: March 1, 1958

SOURCE OF DATE: See similar negs same date

PHOTOGRAPHER: Olivas, Roberto "Olly"

DONOR: Olly Olivas

CONDITION: Excellent

PREVIOUS INSCRIPTION: None

DESCRIPTION: This is a view from over the ocean toward Rincon Hill. The beach with the ~~xx~~ Carpinteria Creek entrance to the Ocean and the Cerca del Mar Pier are seen. This is the early State Beach.

NOTE:

CAT. R.S.DeLand

DATE May 12 1986

TYPE

DATE

NEG. LOC FILED WITH PHOTOS

86.9.32

Carpinteria Valley Museum of History

CAMPING: STATE BEACH

CATALOG NO.: 86.9.32

SUBJECT: CARPINTERIA VALLEY AERIAL VIEW; CERCA del MAR; PIERS, CERCA del MAR;  
CAMPING, STATE BEACH; ROADS: CALLE OCHO. HOMES: JOHNSON, GEORGE & SADIE

OBJECT: Negative & contact TYPE: Original COLOR: B & W  
print

SIZE: 9.4 x 12 cm. (4 x 5 in.)

DATE: March 1, 1958 SOURCE OF DATE: See other aerial views with date.

PHOTOGRAPHER: Olivas, Roberto "Olly" DONOR: Olly Olivas

CONDITION: Excellent

PREVIOUS INSCRIPTION: None

DESCRIPTION: This is a view from the ocean looking North over the Concha Loma Tract. Calle Ocho is near the center of the picture & runs North. The house closest to the beach and at the far right is the home rented by the George Johnsons at the time this picture was taken. All of the houses toward the Ocean from the ry. Tracks, were removed to make way for the state beach.

NOTE: See 86.9.38 for continuation Eastward.

CATR. S. DeLand

DATE May 9, 1986

TYPE Same

DATE

Neg. Loc. Filed with photos

86.9.32

Carpinteria Valley Museum of History

CAMPING, CARP. STATE BEACH

CATALOG NO.: 86.9.34

SUBJECT: CARPINTERIA VALLEY AERIAL VIEW; CREEKS & STREAMS: CARPINTERIA CREEK;;  
CAMPING, BEACH.

OBJECT: Negative & contact TYPE: Original COLOR: B & W NOT COPIED ON 35 mm.  
print

SIZE: 9.4 x 12 cm. (4 x 5 in.)

DATE: March 1, 1958 SOURCE OF DATE: See date on other aerial view negs.

PHOTOGRAPHER: Olivas, Roberto "Olly" DONOR: Olly Olivas

CONDITION: Excellent

PREVIOUS INSCRIPTION: None

DESCRIPTION: This is a low altitude view of the entrance of Carpinteria Creek to the ocean. It is in the lower right side of picture. Cars camped at the state beach are in foreground. The railroad crosses the photo just below the center. Mountains are in the background.

NOTE: See also 86.9.35 & .37

CAT. R.S.DeLand DATE May 8, 1986  
TYPE Same DATE

Neg. Loc. with photos

86.9.34

Carpinteria Valley Museum of History



CAMPING: STATE BEACH

CATALOG NO.: 86.9.37

SUBJECT: CARPINTERIA VALLEY AERIAL VIEW; CREEKS & STREAMS: CARPINTERIA CREEK; CAMPING,  
STATE BEACH.

OBJECT: Negative & contact TYPE: Original COLOR: B & W  
print

SIZE: 9.4 x 12 cm. ( 4 x 5 in.)

DATE: March 1, 1958 SOURCE OF DATE: Date on other similar negs.

PHOTOGRAPHER: Olivas, Roberto "Olly" DONOR: Olly Olivas

CONDITION: Excellent

PREVIOUS INSCRIPTION: None

DESCRIPTION: This is a close up view of the entrance of the Carpinteria Creek into the  
ocean. View from ocean looking North. State beach camp is at lower left.

NOTE: See also 86.9.34 & .35

CAT. R.S.DeLand DATE May 8, 1986  
TYPE Same DATE

Neg. Loc. ;with photos

86.9.37

Carpinteria Valley Museum of History

CAMPING - AUTO CAMP

CATALOG NO.: 87.62.6

SUBJECT: camping - AUTO CAMP; BEACH - CARPINTERIA; TRANSPORTATION - AUTOMOBILES;

OBJECT: Photograph TYPE: Original COLOR: B & W

SIZE: 8.8 x 14.7 cm. (3 1/2 x 5 7/8 in.)

DATE: Circa 1949 SOURCE OF DATE: See 87.62.7

PHOTOGRAPHER: Unknown DONOR: Catherine Anderson

CONDITION: Good - Curled corners and slight fade.

PREVIOUS INSCRIPTION: BACK: "C33".

DESCRIPTION: This is a photo of the beach Auto Camp showing a number of tents and Automobiles. There are trees in background. Telephone poles are at far right.



NOTE: CAT. R.S. DeLand DATE Nov 21, 1987  
TYPE Same DATE

Neg. Loc. 120E

87.62.6

Carpinteria Valley Museum of History

CAMPING - AUTO CAMP

CATALOG NO.: 87.62.7

SUBJECT: CAMPING - AUTO CAMP; BEACH - CARPINTERIA; TRANSPORTATION - AUTOMOBILES

OBJECT: Photograph TYPE: Original COLOR: B & W

SIZE: 8.8 x 14.8 cm. (3 1/2 x 5 3/4 in.)

DATE: July 1949 SOURCE OF DATE: Back of Photograph

PHOTOGRAPHER: Unknown DONOR: Catherine Anderson

CONDITION: Good - Glue and paper stuck to back. Some fade.

PREVIOUS INSCRIPTION: BACK: "July '49". "56".

DESCRIPTION: This shows the State Beach in a similar view to 87.62.6 but very few campers. Water is in the foreground, trees are in back of campground and hills are in the background.



NOTE: CAT. R.S. DeLand DATE Nov 21, 1987  
TYPE Same DATE

Neg. Loc. 120 E

87.62.7

Carpinteria Valley Museum of History

CATALOG NO. 97.6.1

SUBJECT: CAMPING - BEACH

OBJECT: Postcard

TYPE: Original COLOR: Black/White

SIZE: 3 x 5" (9 x 13.5cm)



DATE: 1930's m

SOURCE OF DATE:

PHOTOGRAPHER: Unknown

DONOR: Loaned by Nan Deal

CONDITION: Excellent

PREVIOUS INSCRIPTION: (Front) Left - Beachcamp; Right - Carpinteria, CA

DESCRIPTION:

A camping scene with several cars and trailers. In the background are several people playing ping pong. Some campsites have laundry hanging on makeshift lines. Carp RR station visible in the distance. Also visible are large palm trees.

NOTE:

CAT. H. Zittel

DATE: 5/99

TYPE MLH

DATE: 5/99

NEG. LOC. 154-D  
PP 5/24/04

Carpinteria Valley Museum of History

CATALOG NO. 97.20.13

SUBJECT: BEACH-CARPINTERIA; CAMPING - BEACH

OBJECT: Photograph TYPE: Post Card COLOR: B/W

SIZE: 9 x 14cm (3.5" x 5.5")

DATE: c.Late 1920's SOURCE OF DATE: Clothing

PHOTOGRAPHER: Unknown DONOR: Loaned by Sey Kinsell

CONDITION: Excellent

PREVIOUS INSCRIPTION: (Front, bottom) Carpinteria Beach Auto Camp/16 miles south of Santa Barbara, Calif.

DESCRIPTION: Beach scene showing people sitting on beach, standing and playing in the surf. One person has an umbrella.

NOTE:

CAT. H. Zittel

DATE: 6/4/97

TYPE Ev L.

DATE: 6/4/97

NEG. LOC. 144 E

Carpinteria Valley Museum of History



CATALOG NO. 97.20.19

SUBJECT: BEACH - CARPINTERIA; CAMPING - BEACH

OBJECT: Photograph TYPE: Post Card COLOR: B/W

SIZE: 9 x 14cm (3.5" x 5.5")

DATE: Unknown

SOURCE OF DATE:



PHOTOGRAPHER: Unknown

DONOR: Loaned by Sey Kinseil

CONDITION: Excellent

PREVIOUS INSCRIPTION: (Bottom, front) Carpinteria Beach Auto Camp, 12 miles south of Santa Barbara, California; (Top Front) Sunset Carpinteria, Santa Barbara, California

DESCRIPTION: View of surf in stark contrast showing rocks, breakers, and clouds.

NOTE:

CAT. H. Zittel

DATE: 6/4/97

TYPE Ev L.

DATE: 6/4/97

NEG. LOC. 144 F

Carpinteria Valley Museum of History

CATALOG NO. 97.20.21

SUBJECT: CAMPING - BEACH; CARPINTERIA - BEACH

OBJECT: Photograph TYPE: Post Card COLOR: B/W

SIZE: 9 x 14cm (3.5" x 5.5")

DATE: c. late 1920's SOURCE OF DATE: Est. automobiles

PHOTOGRAPHER: Unknown DONOR: Loaned by Sey Kinsell

CONDITION: Excellent

PREVIOUS INSCRIPTION: (Front bottom) Carpinteria Beach Auto Camp, 12 miles South of Santa Barbara, California

DESCRIPTION: View of Carpinteria Auto Camp with tents in the forground and the packing plant and cypress tree on Fifth and Linden Avenue.

NOTE:

CAT. H. Zittel  
TYPE Ev L.

DATE: 6/4/97  
DATE: 6/4/97

NEG. LOC. 144F



CATALOG NO. 97.20.26

SUBJECT: BEACH - CARPINTERIA; CAMPING - BEACH

OBJECT: Photograph

TYPE:  
Post Card

COLOR: B/W



SIZE: 9 x 14cm (3.5" x 5.5")

DATE: c.1920's

SOURCE OF DATE: est. date of automobiles

PHOTOGRAPHER: Unknown

DONOR: Loaned by Sey Kinsell

CONDITION: Excellent

PREVIOUS INSCRIPTION: (Bottom front) Carpinteria Beach Auto Camp, 12 miles south of Santa Barbara, California

DESCRIPTION: View toward Rincon Mountain. In foreground are tents and cars. In the center is a cabana for picnicing. In the center distance is the packing plant at Linden and the railroad.

NOTE:

CAT. H. Zittel

DATE: 6/4/97

TYPE Ev L.

DATE: 6/4/97

REG. LOC. 144 G

Carpinteria Valley Museum of History



CATALOG NO. 2007.21.1

SUBJECT: *People*  
MAGRUDER, GINA LOUISE *Beach, Camping*

OBJECT: Photograph TYPE: Computer COLOR: B/W  
Copy

SIZE: 13.5 x.23.9cm (5.25 x 9.5")

DATE: 1927 SOURCE OF DATE: Separate sheet

PHOTOGRAPHER: William H. Magruder DONOR: Robert Magruder

CONDITION: Good

PREVIOUS INSCRIPTION: (Separate sheet)

DESCRIPTION: Picture taken at "Carpinteria Beach-1927" of a woman sitting under a tent flap next to picnic table. Period automobiles in the background.

NOTE:

CAT. H. Zittel  
TYPE MLH

DATE: 11/07  
DATE: 4/08

NEG. LOC. 178-F



SUBJECT(S): CAMPING, PEOPLE

CATALOG #: 00.62

OBJECT: PHOTO

CATALOGUER: R. Deland

DATE: 1-5-78

TYPIST: J. Annear

DATE: 3-20-78

COPY  ORIGINAL  SLIDE  OTHER (Explain) \_\_\_\_\_

COLOR  BLACK & WHITE  SEPIA  OTHER (Explain) \_\_\_\_\_

SIZE: 6 x 10.5 cm.

DATE: May 30, 1936

SOURCE OF DATE: on back of photo

PHOTOGRAPHER: ----

DONOR: Anna Hebel

CONDITION: good

PREVIOUS INSCRIPTIONS: On back: Names, "Anne Hebel, Richard Kistler, Lella Fauber, Richard Houts, McGuire, Ida Kistler, Henry Sturmer".



DESCRIPTION: Picture of 2 children, 3 men, 4 women in country setting. All are sitting in a semi-circle.

Donor's notes: On this day, Mrs. Arthur Hebel got the idea to adopt a child, from the McGuire family (Pictured with their just adopted son). The culmination of this conversation taking place in the photo, was the adoption of a baby girl, Sally Hebel.

SUBJECT(S): CAMPING , CARS

CATALOG #: 00.63

OBJECT: PHOTO

CATALOGUER: H.S. Benjamin

DATE: 11-6-77

TYPIST: J. Annear

DATE: 3-20

COPY  ORIGINAL  SLIDE  OTHER (Explain) POSTCARD

COLOR  BLACK & WHITE  SEPIA  OTHER (Explain)

SIZE: 8.9 x 9.9 cm.

DATE: 1930?

SOURCE OF DATE: ----

PHOTOGRAPHER: ----

DONOR: ----

CONDITION: Good, some scratch marks on front.

PREVIOUS INSCRIPTIONS: Front: "Matilija Hot Springs, Cal."



DESCRIPTION: Picture of ranch style house under a cliff in deep wooded area. Car of circa 1930 model is in front.

SUBJECT(S): CAMPING - HIDDEN PORTRERO

CATALOG #: 00.64

OBJECT: PHOTO

CATALOGUER: H. S. Benjamin

DATE: 11-7-78

TYPIST: J. Annear

DATE: 3-21-78

COPY  ORIGINAL  SLIDE  OTHER (Explain) \_\_\_\_\_

COLOR  BLACK & WHITE  SEPIA  OTHER (Explain) \_\_\_\_\_

SIZE: 8 x 6 cm.

DATE: ----

SOURCE OF DATE: ----

PHOTOGRAPHER: ----

DONOR: ----

CONDITION: Fair, album marks on front.

PREVIOUS INSCRIPTIONS: Front: Snake-Lion Country".

Back: "Ogen" (probably misspelling Ogan).



DESCRIPTION: Picture of open field leading into forest foothills and bare mountains above. \_\_\_\_\_

Picture across hidden portrero looking north from Dad Ramey's Camp. Information from  
E. R. Blakley. From Pat Catlin's files. R. S. DeLand

SUBJECT(S): CAMPING

CATALOG #: 00.65

OBJECT: PHOTO

CATALOGUER: H.S. Benjamin

DATE: ----

TYPIST: J. Annear

DATE: 3-21-78

COPY  ORIGINAL  SLIDE  OTHER (Explain) \_\_\_\_\_

COLOR  BLACK & WHITE  SEPIA  OTHER (Explain) \_\_\_\_\_

SIZE: 8 x 6 cm.

DATE: ----

SOURCE OF DATE: ----

PHOTOGRAPHER: -----

DONOR: Ogan?

CONDITION: Good, faded album marks on front.

PREVIOUS INSCRIPTIONS: Front: "Dad at camp on Hidden Patrero(?)".

Back: "From camping file" "Ogan". (probably should be Ogan.)



DESCRIPTION: Picture of cabin in woods next to an open space-man standing and holding a rifle. Cabin appears to have a fence around it.

Pat Catlin with rifle at Dad Ramey's Camp at hidden portrero north of Juncal Dam.  
Information from E. R. Blakley. From files of Pat Catlin. R.S. DeLand

SUBJECT(S): CAMPING

CATALOG #: 00.67\*

OBJECT: PHOTO

CATALOGUER: R. Deland

DATE: 1-5-78

TYPIST: J. Annear

DATE: 3-21-78

COPY  ORIGINAL  SLIDE  OTHER (Explain) POSTCARD

COLOR  BLACK & WHITE  SEPIA  OTHER (Explain)

SIZE: 8.8 x 13.8 cm.

DATE: 1915-20?

SOURCE OF DATE: est. postcard date

PHOTOGRAPHER: Albertype Co., DONOR: ---

Brooklyn, N.Y. and Carp. Pharmacy

CONDITION: Good, edges stained slight.



PREVIOUS INSCRIPTIONS: Front: "Typical Camping Ground, Carpinteria, Santa Barbara Co." <sup>Print</sup>

DESCRIPTION: An oak tree shaded picnic table, a fire pit is in the foreground.

\* See also 63.6.4 and 62.2.5.2.6 for same picture. 83.21.5

SUBJECT: CAMPING - ZACA LAKE

CATALOG No.

00.449

OBJECT: PHOTOGRAPH (See Santa Barbara County - Zaca Lake)  
Post card

View of Zaca Lake from fidge

SUBJECT(S): CAMPING (San Joaquin)

CATALOG #: 00.761

OBJECT: photo

\_\_\_ COPY xx ORIGINAL \_\_\_ SLIDE \_\_\_ OTHER (EXPLAIN) \_\_\_\_\_

\_\_\_ COLOR xx BLACK & WHITE \_\_\_ SEPIA \_\_\_ OTHER (EXPLAIN) \_\_\_\_\_

SIZE: 9 x 14.4 cm.

DATE: ca 1915 SOURCE OF DATE: Age of car

PHOTOGRAPHER: --- DONOR: ---

CONDITION: Fair, bend upper right, slight fade.

PREVIOUS INSCRIPTIONS: Front: "Camp on San Jauquin." Back: "Camped on the San Joaquin River."

DESCRIPTION: A man and two children are seated on the ground under a tree. Camping equipment is spread out aroun them. A spare tire leans against the trunk of the tree. Another tree is behind and to the right. In between the two trees is a 1910-1914 model car facing the camera.

\* NOTE:

CAT.:R. DeLand DATE: 5-13-78

TYP.:J. Annear DATE: 6-16-78





CAMPING - STANLEY PARK

SUBJECT(S): CAMPING (Stanley Park), HOMES (Dr. John Henry Shepard House---Front Porch)

CATALOG NO.: 00.875

OBJECT: post card

COPY  ORIGINAL  SLIDE  OTHER (EXPLAIN \_\_\_\_\_)

COLOR  BLACK & WHITE  SEPIA  OTHER (EXPLAIN \_\_\_\_\_)

SIZE: 8.8 x 14 cm

DATE: circa 1910?

SOURCE OF DATE: Estimated by Robert S. DeLand

PHOTOGRAPHER: Brock-Higgins

DONOR: Bailard?

CONDITION: fair. faded

PREVIOUS INSCRIPTION: FRONT:"STANLEY PARK--J.H. SHEPARD--CARPINTERIA CAL." "BROCK-HIGGINS PHOTO" BACK:"Bailard"

DESCRIPTION: Front porch of two storey house. House has horizontal siding. Two pillars support porch roof over stairway. Rump of horse and interior of buggy seen at far left. Rocking chair is on porch. Pot-  
CAT.: R.S. DeLand DATE: 4/5/79  
ted plant is set on wide porch baluster

\*NOTE: at left.

TYP.: D.C. Melnick

DATE: 6/27/79



CAMPING - SHEPARDS INN

SUBJECT: CAMPING - SHEPARDS INN  
BUSINESS - SHEPARDS INN

CATALOG NO.: 00.878

OBJECT: HOMES - J.E. SHEPARD  
PHOTOGRAPH TYPE: ORIGINAL COLOR: Sepia

SIZE: Photo 12.2 X 20 cm.  
Mat 13.4 X 21.7 cm.

DATE: 1905 - 15 SOURCE OF DATE: Time of Shepards Inn



PHOTOGRAPHER: A. B. Stevens, Santa Barbara DONOR: Probably Ethyl George Lyons

CONDITION: Fair = Faded marked and scratched.

PREVIOUS INSCRIPTION: FRONT: "24"! BACK: "At Shepard's Inn". "M. Reed. Santa Barbara Cal. Always get the best." "PHOTOGRAPHER A. B. STEVENS. Santa Barbara, Cal." "Marquis collection".

DESCRIPTION: This shows Shepard's Inn at far right. Tent houses are at the left. Oak trees are around and a hill in the background.

NOTE:

CAT: RSDeLand DATE: 4-28-1979

TYP: RSDeLand DATE: 6-13-1980

SUBJECT(S): CAMPING, CALIF.(Outside S.B. Co.), CARS CATALOG #: 00.907

OBJECT: photo

\_\_ COPY \_\_ ORIGINAL \_\_ SLIDE xx OTHER (EXPLAIN) postcard

\_\_ COLOR xx BLACK & WHITE \_\_ SEPIA \_\_ OTHER (EXPLAIN)

SIZE: 8.7 x 13 cm.

DATE: June 7, 192(??) SOURCE OF DATE: Postmark

PHOTOGRAPHER: ----- DONOR: -----

CONDITION: Fair: Faded & Right end bent.

PREVIOUS INSCRIPTIONS: Front: "Camp Grounds ... Warner Springs, Cal." "Back postmark: "WARNER SPRINGS CALIF. JUN 7 A.M. 192?" Address: "Mrs. Arthur Clark"

DESCRIPTION: "Carpinteria," "Calif." Letter: "Thursday a.m." "Dear neighbor" "We are camped" This camp ground has a wooden building at the left, tents in center, and a corrugated iron building is at the far right. 3 cars are in view. There are large oak trees all around and hills in the background.



\* NOTE:

CAT.: R. DeLand DATE: 5-22-78

TYP.: K. Rigoli DATE: 12-18-78

SUBJECT(S): CAMPING

CATALOG NO.: 00.1060

OBJECT: PHOTOGRAPH

\_\_\_ COPY X ORIGINAL \_\_\_ SLIDE \_\_\_ OTHER (EXPLAIN \_\_\_\_\_)

\_\_\_ COLOR X BLACK & WHITE \_\_\_ SEPIA \_\_\_ OTHER (EXPLAIN \_\_\_\_\_)



SIZE: 12. X 17.8 cm.

DATE: Circa 1915

SOURCE OF DATE: Est. R. S. DeLand

PHOTOGRAPHER: George G. McLean DONOR: G.G.McLean ?

CONDITION: Good some yellowing

PREVIOUS INSCRIPTION: BACK: "Camping out by Geo. G. McLean. Carpinteria, Calif".

DESCRIPTION: This is a camping scene in woods. Two tents, a table, folding chairs and various camping equipment are seen. A line with clothes drying is strung between trees. One man and three women are shown standing around a table. Another

CAT: J. A. Evans DATE: 1978

NOTE: Woman is sitting at another table. TYP.: R. S. DeLand DATE: 8-27-1979

SUBJECT: CAMPING TRANSPORTATION - HORSES  
PEOPLE - OGAN ?

CATALOG NO.: 00.1100

OBJECT: Photograph TYPE: Original COLOR: B & W  
(Post card)

SIZE: 8.9 X 13.8 cm.

DATE: ? SOURCE OF DATE:

PHOTOGRAPHER: ? DONOR: (From Ogan File)

CONDITION: Good - Some fade and yellowing

PREVIOUS INSCRIPTION: BACK: "FROM OGEN FILE".

DESCRIPTION: This shows a man in bib overalls and a hat. He seems to be approximately 40 years old. He has a horse and two mules. One mule is packed with camping equipment. The other horse and mule are saddled. Trees are in the background.



NOTE:

CAT: RSDeLand DATE: 9-8-1978  
TYP: RSDeLand DATE: 7-17-1980

CAMPING

SUBJECT: PEOPLE - OGAN, RALPH  
CAMPING

CATALOG NO.: 00.1102

OBJECT: Photograph      TYPE: Original      COLOR: Colored

SIZE: 9 X 12.8 cm.

DATE: July 1960      SCURCE OF DATE: on front

PHOTOGRAPHER: ?      DONOR: (In Ogan family file)

CONDITION: Good

PREVIOUS INSCRIPTION: FRONT: ".JUL . 60".      BACK: "Ralph Ogan".

DESCRIPTION: This shows a man in his 60s or 70s. He is sitting on a stool or bench. He is holding a kerosene lamp in his hand. He is in a tent or sitting in front of one. A stove pipe is at the left foreground of the picture.



NOTE:

CAT:R.S.DeLanDATE: 9-8-1978  
TYP:RSDeLand DATE: 7-17-1980

CAMPINGSUBJECT(S): PEOPLE (John Ogan; Jim Ogan) AGRICULT- CATALOG NO.: 00.1116OBJECT: URE (Animals), CAMPING, SPORTS (Hunting); TRANSPORTATION  
photograph (Horses)\_\_\_ COPY x ORIGINAL \_\_\_ SLIDE \_\_\_ OTHER (EXPLAIN \_\_\_\_\_)\_\_\_ COLOR y BLACK & WHITE \_\_\_ SEPIA \_\_\_ OTHER (EXPLAIN \_\_\_\_\_)SIZE: photo: 9.1 x 11.6 cm; mat: 13.8 x 16.3 cmDATE: circa 1900 SOURCE OF DATE: established by R.S. DeLandPHOTOGRAPHER: --- DONOR: ---CONDITION: fair (faded)PREVIOUS INSCRIPTION: BACK: "Jim & John", "Pa and Uncle John Ogan"DESCRIPTION: Two men on horse back pose for their picture. They hold rifles, resting their stocks on their thighs. A laden pack horse stands between the two riders. The heads of two buck deer are lashed atop the pack..CAT.: R.S. DeLand DATE: 12/15/78\*NOTE: TYP.: DATE: 7/16/79

The carcass of a third deer is bound behind the cantele of the horseman on the right.

CAMPING PEOPLE - Mrs. Maxwell

SUBJECT(S): CAMPING

CATALOG NO.: 00.1186

OBJECT: STEREOSCOPE CARDTYPE: ORIGINAL COLOR: B & W

SIZE: CARD ~~2~~ 9.1 X 17.8 cm  
PHOTO 6.9 X 7.1 cm.

DATE: July. 26, 1903 SOURCE OF DATE: Back of card

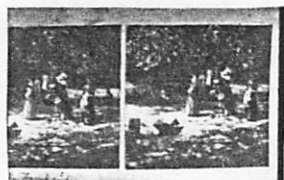

PHOTOGRAPHER: ?

DONOR: Olive Senteney?

CONDITION: FAIR - Faded and damaged.

PREVIOUS INSCRIPTION: FRONT: "By the Brookside". BACK: "Mrs. Maxwell, Edna, Bertha, Ell and "Dot" at the brook near "Noisy Camp". Snow Mountains July 26, 1903."

DESCRIPTION: This shows five women at a stream "Brook", with some camping equipment. They are under a tree, probably an Oak.

NOTE:

CAT. R.S. DeLand DATE: 12-17-1979

TYP: R.S. DeLand DATE: 12-17-1979



CAMPINGSUBJECT(S): CAMPINGCATALOG #: 62.2.5.26\*OBJECT: PHOTO

CATALOGUER: R. Deland

DATE: 1-12-78

TYPIST: J. Annear

DATE: 3-21-78

 COPY  ORIGINAL  SLIDE  OTHER (Explain) \_\_\_\_\_ POSTCARD \_\_\_\_\_ COLOR  BLACK & WHITE  SEPIA  OTHER (Explain) \_\_\_\_\_SIZE: 8.8 x 13.8 cm.DATE: \_\_\_\_\_SOURCE OF DATE: \_\_\_\_\_PHOTOGRAPHER: Albertype Co.,  
Brooklyn, N.Y. and Carp. Pharmacy (was prop. of Myrtle Ogan)DONOR: Mr. and Mrs. Rol OganCONDITION: Good, writing on front.PREVIOUS INSCRIPTIONS: Front: "C.D. Hubbard" "C.D. Hubbard" "Typical camping ground,  
Carpinteria, Santa Barbara Co., Cal."  
Back: postcard printing and publishers names.DESCRIPTION: Large oak tree and shrubery, picnic table, benches and fire pit.

\* same as 63.6.4 00.67 83.62.17

SUBJECT(S): CAMPING

CATALOG #: 63.6.4 \*

OBJECT: PHOTO

CATALOGUER: R. Deland

DATE: 1-12-78

TYPIST: J. Annear

DATE: 3-21-78

COPY  ORIGINAL  SLIDE  OTHER (Explain) POSTCARD

COLOR  BLACK & WHITE  SEPIA  OTHER (Explain)

SIZE: 8.8 x 13.8 cm.

DATE: 1915-20

SOURCE OF DATE:-----

PHOTOGRAPHER: Albertype Co., DONOR: May Tobey  
Brooklyn, N.Y., and Carp. Pharmacy

CONDITION: Excellent.

PREVIOUS INSCRIPTIONS: Front: "Typical camping ground, Carpinteria,  
Santa Barbara, Co. Cal." Back: postcard printing with publishers names.



DESCRIPTION: Large oak tree with shrubbery, picnic table, benches and fire pit.

\* not copied as this photo is identical to 62.2.5.26

SUBJECT(S): CAMPING

CATALOG #: 78.35.12

OBJECT: contact print

X COPY    ORIGINAL    SLIDE    OTHER (EXPLAIN) \_\_\_\_\_

   COLOR X BLACK & WHITE    SEPIA    OTHER (EXPLAIN) \_\_\_\_\_

SIZE: 35 mm

DATE: May 1935

SOURCE OF DATE: Photo album

PHOTOGRAPHER: ---

DONOR: R. Bates loaned for copy

CONDITION: Excellent.

PREVIOUS INSCRIPTIONS: Photo album: "Camp".

DESCRIPTION: View shows a field of tall grass and in the center are some tall trees with a house? in the middle.

May be taken on the Bates Rincon Del Mar Ranch.

\* NOTE:

CAT.: J. Annear DATE: 6-21-78

TYP.: J. Annear DATE: 6-21-78



CAMPING - MISCELLANEOUS

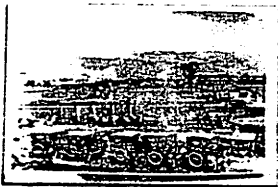

SUBJECT(S): CARS, CAMPING, SOCIAL OCCASIONS, CATALOG NO.: 79.17.1  
(Picnic), BUSINESS (Fish Camp Groceries, Diamond Walnut Packing House)  
OBJECT: Contact Print and Negative

    COPY  ORIGINAL     SLIDE     OTHER (EXPLAIN)

    COLOR  BLACK & WHITE     SEPIA     OTHER (EXPLAIN)

SIZE: 35 mm contact print

DATE: 1924

SOURCE OF DATE: See (P9) 70.1.79, a slightly different photo of same event.

PHOTOGRAPHER: Unknown

DONOR: Robert W. Brown

CONDITION: Excellent

PREVIOUS INSCRIPTION: "Robert W. Brown", "5452 Cameo Road", "Carpinteria, Ca. 93013"

DESCRIPTION: Covered Wagon Picnic, 1924. Row of 7 cars is parked in foreground. Under palm-covered pergola, picnickers are seated at long tables. Behind tables stands a wooden building labeled "Groceries". Further back along railroad tracks is the

\*NOTE:  
Original photograph is in collection of Robert W. Brown

"Diamond Walnut Packing House" CAT.: DATE:  
D.C. Melnick 4/10/79  
TYP.: DATE:

65-G

CAMPING, MISC. .... (~~Sanctuary~~)

80.2.1      Cate School Cabin  
80.2.4      Cabin in Billiard Flata  
00.967  
STANLEY PARL

CAMPING - YMCA AT CARPINTERIA

CLUBS & ORGANIZATIONS - Y M C A

SUBJECT: CAMPING - YMCA at CARPINTERIA

CATALOG NO.: 81.5.10

OBJECT: Photograph      TYPE: Original      COLOR: B & W

SIZE: 11.6 X 16.5 cm. (4½ X 6½ in)

DATE: 1909      SOURCE OF DATE: Front of Picture

PHOTOGRAPHER: ?      DONOR: Henry Brown

CONDITION: Good - Pasted to brown paper

PREVIOUS INSCRIPTION: FRONT: "1909". BACK: "YMCA leaders at Carpiateria".



DESCRIPTION: This shows 12 men in two rows standing in front of an American Flag that is fastened to a tent. All but two of them are in some type of a Uniform.

NOTE:

CAT: RSDeLand      DATE: 2-20-1981  
TYP: Same      DATE:

CAMPING

81.34.48

SUBJECT: CAMPING  
TRANSPORTATION - CAMPER  
PEOPLE - LUCKey RUTH

CATALOG NO.: 81.34.48

OBJECT: Neg & contact TYPE: Copy

COLOR: B & W

SIZE: print  
35mm.

DATE: 1925 Approx

SOURCE OF DATE: Ruth Reynolds Luckey

PHOTOGRAPHER: Charles Phillip Reynolds

DONOR: Ruth R. Luckey

CONDITION: Excellent

PREVIOUS INSCRIPTION: None

DESCRIPTION: This shows a very old camper, hand built. It is standing under some trees with four people, three children and a ~~boy standing around~~ woman standing around under trees. Ruth Luckey is the small girl second from the left.



NOTE:

CAT: RSDeLand DATE: 10-19-1981  
TYP: Same/ DATE:

CAMPING - CARPINTERIA

CATALOG NO.: 82.52.17 \*

SUBJECT: CAMPING - CARPINTERIA

NOT COPIED SEE ~~REK~~  
BELOW

OBJECT: Post Card                    TYPE: Original    COLOR: B & W.

SIZE: 8.8 X 13.9 cm. (3½ X 5½ in.)

DATE: Circa 1900 - 15    SOURCE OF DATE: Estimate RSD

PHOTOGRAPHER: Pub by Albertype Co.  
Brooklyn, N.Y.

DONOR: Henry Hummel, Carp.

CONDITION: Good

PREVIOUS INSCRIPTION: FRONT: "Typical Camping Ground, Carpinteria, Santa Barbara Co.,  
Cal." BACK: "Publided by Carpinteria Pharmacy, Carpinteria, Cal."

DESCRIPTION: This shows built-in tables and benches lunder an Oak Tree with shrub-  
bery on each side.

NOTE: See also 00.67, 62.2.5.26 and 63.6.4.

CAT. R.S. DeLand DATE May 3, 1983  
TYPE Same            DATE



CAMPING - CARPINTERIA (Veiled Oaks)

CATALOG NO.:

83.21.5 \*

SUBJECT: CAMPING; CARPINTERIA - CAMPGROUND



OBJECT: Photograph      TYPE: Copy      COLOR: B & W.

SIZE: 3R 6.8 X 9.3 cm. (2 5/8 X 3 5/8 in.)

DATE: 1915 - 20      SOURCE OF DATE: Estimated date of post card publication

PHOTOGRAPHER: Original pub by Albertype co. DONOR: Jonathan Brown  
Brooklyn N.Y.

CONDITION: Copy Excellent

PREVIOUS INSCRIPTION: FRONT: "Typical Camp Ground, Carpinteria, Santa Barbara, Cal".  
"Veiled Oaks". An Additional Sheet Says: "Camping Ground & Barbeque Pit. Hubbards  
Woods". *HUBBARD'S WOODS - J.B.*

DESCRIPTION: This is a copy of a post card (See note below) of a camp ground among some  
Oak Trees. There are permanent benches and tables.

NOTE: See also 00.67; 62.2.5.26; & 63.6.4.

CAT. R.S.DeLand      DATE Dec 12, 1984  
TYPE Same      DATE

Neg.Loc. 113C

Carpinteria Valley Museum of History

CAMPING - (Yosemite)

CATALOG NO.: 88.26.15

SUBJECT: CAMPING (Yosemite); CALIFORNIA OUTSIDE S. B. COUNTY; PEOPLE - HENDERSON,  
MARTHA; BECKSTEAD, DOROTHY; BECKSTEAD, MAURICE; TRANSPORTATION - AUTOMOBILE  
OBJECT: Photograph TYPE: Original COLOR: B & W.

SIZE: 8.2 x 14.3 cm. (3 3/8 x 5 3/4 in.)

DATE: 1923 SOURCE OF DATE: Back of photo.

PHOTOGRAPHER: H. F. Henderson DONOR: Nan Henderson Deal

CONDITION: Good - some yellowing.

PREVIOUS INSCRIPTION: BACK: "Martha Henderson, Dorothy Backstead, Maurice Beckstead /  
in camp in Yosemite 1923 / Photo by H. F. Henderson / gift of Nan Henderson Deal".  
"55".

DESCRIPTION: This shows two automobiles with several canvas shelters. A part of a third  
automobile is seen at far left. Camping equipment is all around. Three people are seen  
Two women with their backs to the camera and a man stooping over. Trees are in the  
background

NOTE:

CAT R.S. De Land DATE April 25, 1988  
TYPE Same DATE

Neg. Loc. 123 D

88.26.15

Carpinteria Valley Museum of History



NEG-16

CAMPING - SIERRAS

CATALOG NO.: 88.26.19

SUBJECT: PEOPLE - BAILARD, GORDON; MAXFIELD, DON; CAMPING - SIERRAS

OBJECT: Photograph TYPE: Original COLOR: B & W.

SIZE: 12.4 x 12.5 cm (4 7/8 x 5 in.)

DATE: Sept 6, 1946 SOURCE OF DATE: Date photo developed see back of photo

PHOTOGRAPHER: H. F. Henderson DONOR: Nan Henderson Deal

CONDITION: Excellent

PREVIOUS INSCRIPTION: BACK: "Gordon Bailard and Don Maxfield preparing a camp / meal in the Sierras - 1946 / Photo by H. F. Henderson / gift of Nan Henderson Deal". Stamp on back: "ANDERSON'S SEP 6 1946 SANTA BARBARA".

DESCRIPTION: This shows two men in a camp, one is at the gasoline cook stove and the others squatting by a table .



NEG 30

NOTE: CAT. R.S. De Land DATE April 26, 1988  
TYPE Same DATE

Neg. Loc. 123 G Carpinteria Valley Museum of History

88.26.19

CAMPING - WHITNEY PORTAL

CATALOG NO.:

88.26.20

SUBJECT: PEOPLE - HENERTSON, NAN; THOMAS, BILL; HENBERSON, MARTHA; THOMAS, FERLYS (TOMMY); CAMPING - WHITNEY PORTAL

OBJECT: Photograph TYPE: Original COLOR: B & W

SIZE: 10.2 x 12.8 cm. (4 x 5 in.)

DATE: Circa 1938 SOURCE OF DATE: back of photo

PHOTOGRAPHER: H. F. Henderson DONOR: Nan Henderson Deal

CONDITION: Good - Some darkening

PREVIOUS INSCRIPTION: BACK; "From left to right: Nan Henderson, Bill Thomas, Martha / Henderson, Ferlys ("Tommy") Thomas / at whitney Portal C. 1938 - two / families camping together". /Photo by H. F. Henderson / gift of Nan Henderson Deal".

DESCRIPTION: This shows two children at far left at a table and dtwo adults at a stove at the right.



NEG 24

NOTE:

CAT. R=S. De Land DATE April 26, 1988  
TYPE Same DATE

Neg. Loc. 1238F

Carpinteria Valley Museum of History

88.26.20

CAMPING - SANTA CRUZ ISLAND

CATALOG NO. 90.32.1

SUBJECT: CAMPING - SANTA CRUZ ISLAND; ZITTEL, HERMAN; FURBY, FLORA; FURBY, NEAL;  
LEWIS, ANITA; BENJAMIN, HELEN; FUKASAWA, JOHN; SHEPARD, JESSICA; FUKASAWA, MEIKO (OVER)  
OBJECT: Photograph TYPE: Original COLOR: B & W

SIZE: 12.5 x 17.8 cm. (5 x 7 in.)

DATE: May 7, 1990

SOURCE OF DATE: Accompanying sheet.

PHOTOGRAPHER: Herman Zittel

DONOR: Herman Zittel



CONDITION: Excellent

PREVIOUS INSCRIPTION: BACK: "0 Photograph by Herman Zittel / P. O. Box 540 / Carpinteria, CA 93013 / (805) 684-16717 / C.V.H.S 1990 Santa Cruz Isl. Trip / Negative made 5/90 Print made 6/90". ACCOMPANYING SHEET: "May 7, 1990 at Christy Ranch on Santa Cruz Island / Front Row (L-R): Herman Zittel, Flora Furby, Neal Furby / Anita Lewis, Helen Benjamin (OVER)

DESCRIPTION: This shows 17 people standing in two rows. They are up against a fence (OVER) in front of a building. This is on Santa Cruz Island.

NOTE:

CAT. R. S. De Land  
TYPE SAME.

DATE: June 29, 1990  
DATE:

NEG. LOC. 132 C

90.32.1

CAMPING - SANTA YNEZ RIVER

CATALOG NO. 91.22.15

SUBJECT: SANTA BARBARA COUNTY - SANTA YNEZ RIVER; TRANSPORTATION - AUTOMOBILES (1912)

CAMPING - SANTA YNEZ RIVER

OBJECT: Photograph TYPE: Original COLOR: B & W



SIZE: 8.7 x 13.7 cm. (3 3/8 x 5 3/8 in.)

DATE: 1912 SOURCE OF DATE: Front of photo.

NEG# 26

PHOTOGRAPHER: Unknown DONOR: Wendy Rockwell for Wardell Sisters.

CONDITION: GOOD - Some fade. Very Sharp

PREVIOUS INSCRIPTION: FRONT: "On Santa Ynez River 1912 / Oh you 3 fish".

DESCRIPTION: This shows an automobile from the back on the right side and two people are in the front center. A tent is in back and articles are hanging from a line.

NOTE:

CAT. R. S. De Land DATE: June 12, 1991

TYPE SAME. DATE:

NEG. LOC. 236A

CAMPING - SANTA YNEZ RIVER

CATALOG NO. 91.22.27

SUBJECT: CAMPING - SANTA YNEZ RIVER; SANTA BARBARA COUNTY - SANTA YNEZ RIVER:

PEOPLE - HIGGINS/WARDELL.

OBJECT: Photograph

TYPE: Original COLOR: Sepia

SIZE: 8.5 x 8.5 cm. (3 3/8 x 3 3/8 in.) Note two photos on 4½ x 11 mat. (See 91.22.28)

DATE: Circa ~~1890~~ 1900

SOURCE OF DATE: Estimate RSD

PHOTOGRAPHER: Unknown

DONOR: Wendy Wardell Rockwell for Wardell Sisters.

CONDITION: Fair - Quite faded. Mat damaged at edges



PREVIOUS INSCRIPTION: None

DESCRIPTION: This is a photo of a man and a woman stading beside the River. The man is holding the woman's hands and she seems to be pulling away. The man is wearing a suit and tie. The woman has a sun bonnet on and long hoop skirt. A boat is behind them and a sail boat is behind that.

NOTE:  
DWG 2-14-91

CAT. R.S. De Land  
TYPE Same

DATE: Aug 15, 1991  
DATE:

NEG. LOC. 135 D

91.22.27

CAMPING - SANTA YNEZ RIVER

CATALOG NO. 91.22.28

SUBJECT: CAMPING - SANTA YNEZ RIVER; SANTA BARBARA COUNTY - SANTA YNEZ RIVER;

PEOPLE - HIGGINS/WARDELL.

OBJECT: Photograph TYPE: Original COLOR: Brown

SIZE: 8.5 x 8.5 cm. (3 3/8 x 3 3/8 in.)

DATE: Circa ~~1890~~ <sup>1900</sup> SOURCE OF DATE: Estimate RSD



PHOTOGRAPHER: Unknown DONOR: Wendy Wardell Rockwell for wardell sisters.

CONDITION: FAIR - VERY FADED. Two pictures on a mat, Mat damaged at right end.

PREVIOUS INSCRIPTION: None

DESCRIPTION: This shows two men and a woman on the beach by the S.Y. River. One man is running away. Thw woman is standing a beached boat holding something over head and the other man is starting to reach for it. Three boats are on the beach.

NOTE:  
DWG 2-14-91

CAT. R.S. De Land  
TYPE Same

DATE: Aug 15, 1991  
DATE:

NEG. LOC. 135D

91.22.28



CAMPING - SANTA YNEZ RIVER

CATALOG NO. 91.22.29

SUBJECT: CAMPING - SANTA YNEZ RIVER; SANTA BARBARA COUNTY - SANTA YNEZ RIVER; HIGGINS / WARDELL.

OBJECT: Photograph TYPE: Original COLOR: Sepia

NEG  
# 11



SIZE: Mat: 4 1/2 x 11 in. Photo: 8.5 x 8.5 cm. (3 3/8 x 3 3/8 in.)

DATE: Circa <sup>1900</sup>~~1890~~ SOURCE OF DATE: Estimate RSD

PHOTOGRAPHER: Unknown DONOR: Wendy Wardell Rockwell for Wardell Sisters.

CONDITION: FAIR - Very faded. Corner of mat broken . Note: 91.22.27, .28.29 & .32 are on the same mat.

PREVIOUS INSCRIPTION: None

DESCRIPTION: This is a photo of eight people five seem to be women and three are children. Three of the women are sitting in chairs. Two of them are wearing hats. This is on rocky ground with the river in the background.

NOTE:  
DWG 2-14-91

CAT. R.S. De Land  
TYPE Same

DATE: Aug 16. 1991  
DATE:

NEG. LOC. 139E

91.22.29

CAMPING - SANTA YNEZ RIVER

CATALOG NO. 91.22.30

SUBJECT: CAMPING - SANTA YNEZ RIVER; SANTA BARBARA COUNTY - SANTA YNEZ RIVER;

WARDELL / HIGGINS.

OBJECT: Photograph

TYPE: Original COLOR: Sepia



SIZE: Mat: 4½ x 10½ in. Photo: 7.5 x 8.7 cm. (3 x 3½ in.)

DATE: Circa 1900

SOURCE OF DATE: Estimate RSD & DWG

PHOTOGRAPHER: Unknown

DONOR: Wendy Wardell Rockwell for Wardell Sisters.

CONDITION: FAIR - Very faded. Corners of mat broken. Note: 91.22.30 & .31 are on this mat.

PREVIOUS INSCRIPTION: None

DESCRIPTION: This is photo of an iron kettle on a tripod over what is probably a fire. Three logs are behind it and the river banks are in the background.

NOTE:  
DWG 2-14-91

CAT. R.S. De Land  
TYPE Same

DATE: Aug 16. 1991  
DATE:

NEG. LOC. 135D

91.22.30

Carpinteria Valley Museum of History

CAMPING - SANTA YNEZ RIVER

CATALOG NO. 91.22.31

SUBJECT: CAMPING - SANTA YNEZ RIVER; SANTA BARBARA COUNTY - SANTA YNEZ RIVER.

OBJECT: Photograph

TYPE: Original COLOR: Sepia



SIZE: Mat: 4½ x 10½ in. Photo: 9.3 x 11.6 cm. (3 3/4 x 4 1/2 in.)

DATE: Circa 1900

SOURCE OF DATE: Estimate RSD & DWG

PHOTOGRAPHER: Unknown

DONOR: Wendy Wardell Rockwell for Wardell Sisters.

CONDITION: FAIR - Very faded. Edges of mat broken. Note: 91.22.30 & .31 are on the same mat.

PREVIOUS INSCRIPTION: None

DESCRIPTION: This is a view along the Santa Ynez river bank showing six tents.

NOTE:  
DWG 2-14-91

CAT. R.S. De Land  
TYPE Same

DATE: Aug 16, 1991  
DATE:

NEG. LOC. 135D

91.22.31

Carpinteria Valley Museum of History

CAMPING - SANTA YNEZ RIVER

CATALOG NO. 91.22.32

SUBJECT: CAMPING - SANTA YNEZ RIVER; SANTA BARBARA COUNTY - SANTA YNEZ RIVER;

WARDELL / HIGGINS.

OBJECT: Photograph

TYPE: Original COLOR: Sepia

NEG  
#10



SIZE: Mat: 4½ x 11 in. Photo: 8.5 x 8.5 cm. (3 3/8 x 3 3/8 in.)

DATE: Circa ~~1890~~ 1900

SOURCE OF DATE: Estimate RSD

PHOTOGRAPHER: Unknown

DONOR: Wendy Wardell Rockwell for Wardell Sisters.

CONDITION: FAIR - Very faded, corner of mat broken. 91.22.27, .28, .29 & .32 are on the same mat.

PREVIOUS INSCRIPTION: None

DESCRIPTION: This is a photo of eleven adults on the beach with the river in the foreground. A rowboat is behind them. It is standing up on it's side. The photo may have been taken from someone in a boat on the river.

NOTE:

DWG ~~0.5~~ 2-14-91

NEG. LOC. 139 E

CAT. R.S. De Land

TYPE Same

DATE: Aug 16. 1991

DATE:

CAMPING - SALTON SEA

CATALOG NO. 91.31.26

SUBJECT: FLOYD, MORGAN MATHIS; JORINE (Niece); CAMPING - SALTON SEA; CALIFORNIA  
OUTSIDE SANTA BARBARA COUNTY; TRANSPORTATION - AUTOMOBILE (1916 Buick).

OBJECT: Photograph loaned TYPE: Original COLOR: B & W  
for copy

SIZE: 9 x 14.8 cm. (3 1/2 x 5 3/4 in.)

DATE: Circa 1924

SOURCE OF DATE: Frank Floyd

PHOTOGRAPHER: Unknown

DONOR: Frank Floyd



NEG # 13A

CONDITION: Excellent

PREVIOUS INSCRIPTION: BACK: "365"

DESCRIPTION: This is a view of the Floyd's camping at the Salton Sea where they went  
Duck hunting.

NOTE:

CAT. R.S. De Land  
TYPE SAME.

DATE: Feb 7, 1992  
DATE:

NEG. LOC. 138E

91.31.26

CATALOG NO. 96.6.5

SUBJECT: Camping - Misc.

OBJECT: Photo loaned for copy TYPE: Original COLOR: B/W  
Postcard

SIZE: 8.8 x 13.7cm (3½ x 5 3/8 in)



DATE: c. 1915 SOURCE OF DATE: Estimated H.Z. (based on other photos)

PHOTOGRAPHER: Unknown DONOR: Lawrence N. Bailard

CONDITION: Good

PREVIOUS INSCRIPTION: Back: 1. Minnie Thomas/2. Billy Martin/3. Cal Deadrick/  
4. Uncle Jess/5. Joe Martin/Reg. Thomi/L.N.B. (1974)/Franklin Twins Gift.

DESCRIPTION: Camping scene in wooded area with 4 men sitting and one standing around a camp fire cooking a meal. Young boy lying on ground to left of fire. Buckboard and tent in background.

NOTE:

CAT. H. Zittel

DATE: 4.24.96

TYPE

DATE:

NEG. LOC. 150-F

Carpinteria Valley Museum of History

CATALOG NO. 97.20.17

SUBJECT: CAMPING - MISC. (RINCON)

OBJECT: Photograph TYPE: Post Card COLOR: B/W

SIZE: 9 x 14cm (3.5" x 5.5")

DATE: Unknown SOURCE OF DATE:

PHOTOGRAPHER: Unknown DONOR: Loaned by Sey Kinse11

CONDITION: Excellent

PREVIOUS INSCRIPTION: (On front, bottom) 45 Camp Rincon L... (?) Photo



DESCRIPTION: Four tent platforms with tents and a wooden shed on the left. Behind the tents are large hardwoods.

NOTE:

CAT. H. Zittel

DATE: 6/4/97

TYPE Ev L.

DATE: 6/4/97

NEG. LOC. 144E

Carpinteria Valley Museum of History

CATALOG NO. 97.20.67

SUBJECT: CAMPING, MISC.

OBJECT: Photograph      TYPE: Postcard      COLOR: B/W

SIZE: 9 x 14cm (3.5" x 5.5")

DATE: c.1910's      SOURCE OF DATE: -



PHOTOGRAPHER: Unknown      DONOR: Loaned by Sey Kinsell

CONDITION: Excellent

PREVIOUS INSCRIPTION: (Front, bottom) Typical camping ground, Carpinteria, Santa Barbara Co., Cal.

DESCRIPTION: Scene has large forked oak w/benches and tables underneath. Long bench in foreground with fire pit and cooking pot. Much shrubbery around campsite.

NOTE:      CAT. TYPE H. Zittel  
Ev L.

DATE: 8/27/97  
DATE: 9/10/97

NEG. LOC. 145A



CATALOG NO.

97.47.308a-k

SUBJECT: CAMPING--MISC; PEOPLE--RODRIGUEZ; PEOPLE--ROMERO

OBJECT: Photographs      TYPE: Original      COLOR: B/W

SIZE: 9.0x11.8cm (3.5x4.5")

DATE: 1925      SOURCE OF DATE: Donor

PHOTOGRAPHER: Unknown      DONOR: Margaret Taggart

CONDITION: Good & Fair

PREVIOUS INSCRIPTION:



DESCRIPTION:

This set contains 6 family snapshots; 4 professionally 5x7 photographs, and a small Yosemite Valley booklet. The snapshots are labeled at the bottom.

NOTE:

CAT. H. Zittel

DATE: 12/00

TYPE Ev L.

DATE: 12/00

NEG. LOC. 164-B,C

Carpinteria Valley Museum of History

SUBJECT: CAMPING - SENTENEY FAMILY

OBJECT: Photograph      TYPE: Original      COLOR: B/W

SIZE: 8.4 x 13.9cm (3.25x5.5")

DATE: c. 1915      SOURCE OF DATE: Estimated

PHOTOGRAPHER: Unknown      DONOR: Margaret Taggart

CONDITION: Poor, very dark

PREVIOUS INSCRIPTION: (Back) Senteney's/Camping

DESCRIPTION: A Model-T with tied on boxes on the running board and pulling a two-wheel (homemade) trailer. A woman is standing next to the car.



NOTE:

CAT. H. Zittel  
TYPE MLH

DATE: 7/01  
DATE: 8/01

NEG. LOC. 170-F

CATALOG NO. 2005.54.20

SUBJECT: BEACH - Misc

OBJECT: Photograph TYPE: Original COLOR: B/W

SIZE: 8.5 x 8.4cm (3.25 x 3.25")

DATE: c. 1900 SOURCE OF DATE: Estimated

PHOTOGRAPHER: Unknown DONOR: Betty Shannon

CONDITION: Fair

PREVIOUS INSCRIPTION:



DESCRIPTION: Three adults and a child are standing in the surf wearing period swim attire. A clump of seaweed lies at their feet

NOTE:

NEG. LOC. 176-c

CAT. H.Zittel  
TYPE MLH

DATE: 10/05  
DATE: 11/05

Carpinteria Valley Museum of History

CATALOG NO. 2005.54.51

SUBJECT: CAMPING - MISC., Santa Cruz Isl.  
OBJECT: Phtograph TYPE: Original COLOR: B/W  
SIZE: 9.5 x 12.0xm (3.75 x 4.75")  
DATE: c. 1910 SOURCE OF DATE: Estimated



PHOTOGRAPHER: Unknown DONOR: Betty Shannon

CONDITION: Fair

PREVIOUS INSCRIPTION: (Front) In/camp/at/Santa/Cruz/Island

DESCRIPTION:

Six men are seated in front of a tent. This is apparently a hunting party since two men have rifles.

NOTE: Filed in bottom drawer with  
Other albums

CAT. H. Zittel DATE: 11/05  
TYPE MLH DATE: 12/05

NEG. LOC. 177-A

SUBJECT(S): CAMPING , PEOPLE (Lella McLean, Jessie McLean) CATALOG #: 00.66

OBJECT: PHOTO

CATALOGUER: H.S. Benjamin

DATE: 1-6-78

TYPIST: J. Annear

DATE: 3-21-78

COPY  ORIGINAL  SLIDE  OTHER (Explain) \_\_\_\_\_

COLOR  BLACK & WHITE  SEPIA  OTHER (Explain) \_\_\_\_\_

SIZE: 12 x 17 cm.

DATE: 1910-1912?

SOURCE OF DATE: ----

PHOTOGRAPHER: Geo. McLean

DNOR: McLean

CONDITION: Excellent.

PREVIOUS INSCRIPTIONS: Back: "getting the camp breakfast" "By Geo.G. McLean Carpinteria Cal."



DESCRIPTION: Picture of 2 women at old wood cook stove making coffee and frying pancakes. Probably using maple syrup as seen by the can on shelf and frying cakes with "cottoline" instead of other fat.

Note by Anne Hebel- These two girls are George McLean's sisters, Lela and Jessie and the photo is taken in Stankey Park.

CAMPING - STANLEY PARK

SUBJECT(S): CAMPING (Stanley Park), BUSINESS (Stanley Park), HOMES (John H. Shepard House) CATALOG NO.: 00.876 \*

OBJECT: post card

\_\_\_ COPY x ORIGINAL \_\_\_ SLIDE \_\_\_ OTHER (EXPLAIN \_\_\_\_\_)

\_\_\_ COLOR x BLACK & WHITE \_\_\_ SEPIA \_\_\_ OTHER (EXPLAIN \_\_\_\_\_)



SIZE: 8.7 x 13.8 cm

DATE: circa 1910

SOURCE OF DATE: estimated by Robert S. DeLand

PHOTOGRAPHER: Alberttype Co., Brooklyn, N.Y. DONOR: Lyman

Pub. by Carpinteria Pharmacy, Carpinteria, Cal.

CONDITION: good

PREVIOUS INSCRIPTION: FRONT: "Stanley Park, Carpinteria, Santa Barbara Co., Cal.)

DESCRIPTION: Close-up of front porch of two-storey building, originally home of John H. Shepard at Stanley Park. Siding is of shingles and clapboards. A rocking chair is on the porch. An oak tree stands on each side of the steps. See other photos

CAT.: R.S. DeLand DATE: 4/6/79

\*NOTE: and post cards for different view. TYP.: D.C. Melnick DATE: 6/27/79

\*Post card is identical to 62.2.5.4. See also 70.12.5 which is similar.

63.6.9, 82.52.15

CAMPING - STANLEY PARK

SUBJECT(S): CAMPING -- STANLEY PARK; STANLEY PARK - CAMPING CATALOG NO.: 00.877\*

OBJECT: Photograph TYPE: Original COLOR: B & W

SIZE: 12.7 X 17.7 cm.

DATE: Circa 1910 SOURCE OF DATE: Guess

PHOTOGRAPHER: George W. McLean DONOR: ?

CONDITION: Excellent

PREVIOUS INSCRIPTION: Back: "McLean picture Shepards".

DESCRIPTION: This shows four wooden frames covered by canvas tents in a semicircle among oak trees. Ground is covered with leaves. There is writing at the top front of each tent but it is illegible.

\*NOTE: See also 00.1065

CAT. R. S. DeLand DATE: 4-28-79

TYP. R. S. DeLand DATE: 11-9-79



SUBJECT(S): CAMPING (Stanley Park), HORSE & BUGGY, CATALOG #: 00.967  
PEOPLE (misc.)

OBJECT: photo

\_\_\_ COPY xx ORIGINAL \_\_\_ SLIDE \_\_\_ OTHER (EXPLAIN) \_\_\_\_\_

\_\_\_ COLOR xx BLACK & WHITE \_\_\_ SEPIA \_\_\_ OTHER (EXPLAIN) \_\_\_\_\_



SIZE: 11 x 19 cm.

DATE: ca 1900 SOURCE OF DATE: est. by RSDeLand

PHOTOGRAPHER: Brock - Higgins DONOR: H. George Kallusky

CONDITION: Fair: very faded.

PREVIOUS INSCRIPTIONS: Front: "Stanley Park, Carpinteria, Cal. (J. H. Shepard)  
BROCK-HIGGINS PHOTO" Back: "DONATED TO THE CARPINTERIA VALLEY" "HISTORICAL  
SOCIETY BY:" "H. GEORGE KALLUSKY" "DIRECTOR OF MARKETING" "SANTA BARBARA

DESCRIPTION: This shows a two story building with a woman on the upstairs porch.  
There are 9 people total seen. There are four buggies with horses in front of  
the building. A stables is at the far left and oak trees are at left and right.  
A hillside is in the background and is covered with trees.

\* NOTE:

CAT.: R. DeLand DATE: 10-31-78

TYP.: K. Rigoli DATE: 1-3-79



SUBJECT(S): CAMPING - STANLY PARK

CATALOG NO.: 00.1061

OBJECT: PHOTOGRAPH

\_\_\_ COPY  ORIGINAL \_\_\_ SLIDE \_\_\_ OTHER (EXPLAIN \_\_\_\_\_)

\_\_\_ COLOR  BLACK & WHITE \_\_\_ SEPIA \_\_\_ OTHER (EXPLAIN \_\_\_\_\_)

SIZE: 12.16.9 cm.

DATE: Circa 1910 -20

SOURCE OF DATE: Est. R. S. DeLand

PHOTOGRAPHER: George G. McLean DONOR: G. G. McLean?

CONDITION: Good yellowed, Album marks on back

PREVIOUS INSCRIPTION: BACK: "Tents at Stanly Park". "McLean Photo".

DESCRIPTION: Two tents are seen set up on rocky ground under trees. The tents are on wooden frames with wooden floors. Large boulders are all around.

CAT.: J. A. Evans DATE: 1978

\*NOTE:

TYP.: R. S. DeLand DATE: 8-27-1979



SUBJECT(S): STANLEY PARK  
CAMPING

CATALOG NO.: 00.1065 \*

OBJECT: PHOTOGRAPH

\_\_\_ COPY X ORIGINAL \_\_\_ SLIDE \_\_\_ OTHER (EXPLAIN \_\_\_\_\_) SEE 00.877  
\_\_\_ COLOR X BLACK & WHITE \_\_\_ SEPIA \_\_\_ OTHER (EXPLAIN \_\_\_\_\_) FOR PHOTO

SIZE: 17.3 X 12.2 cm.

DATE: ?

SOURCE OF DATE:

PHOTOGRAPHER: G. McLean

DONOR:

CONDITION: Good yellowed Album marks on back

PREVIOUS INSCRIPTION: BACK: "Tents to rent Stanly Park McLean Photo".

DESCRIPTION: View shows four tents in a semi circle among Oak trees. Ground covered with leaves. There is writing at the top front of each tent but it is illegible.

CAT.: J. Annear Evans DATE: 1978

\*NOTE: See also 00.877

TYP.: R. S. DeLand DATE: 8-24-1979

CAMPING - STANLEY PARK

SUBJECT(S): CAMPING - STANLEY PARK  
BUSINESS - STANLEY PARK

CATALOG NO.: 00.1144

OBJECT: Post Card      TYPE: Original      COLOR: Colored

SIZE: 8.9 X 14 cm.

DATE: Circa 1915      SOURCE OF DATE: Estimate RSD

PHOTOGRAPHER: Published by B.R. Montgomery      DONOR: Unknown  
Riverside, Ca.

CONDITION: Good - broken across top portion

PREVIOUS INSCRIPTION: FRONT: "Stanley Park Lodge, Carpenteria, Calif. The Vacationist's  
paradise." "In a Paradise of Oaks in the Beautifully Romantic "Casitas." BACK: X  
"124251".

DESCRIPTION: This shows two Rustic Cottages with porches in lush garden with trees and  
hillside in background.



\*NOTE:

CAT. Sally      DATE: 6-28-1979  
Boardman  
TYP: R.S. DeLand      DATE: 2-18-1980

CAMPING - STANLEY PARK

SUBJECT(S): CAMPING (Stanley Park), BUSINESS (Stan- CATALOG NO.: 62.2.5.4\*

ley Park), HOMES (J.H. Shepard Home)

OBJECT: post card

COPY  ORIGINAL SLIDE OTHER (EXPLAIN \_\_\_\_\_

COLOR  BLACK & WHITE SEPIA OTHER (EXPLAIN \_\_\_\_\_



SIZE: 8.7. x 13.8 cm

DATE: circa 1910?

SOURCE OF DATE: estimated by Robert S. DeLand

PHOTOGRAPHER: Printed by Alber- DONOR: Mr. & Mrs. Rol Ogan (collected by Myrtle Ogan)  
type Co., Brooklyn, N.Y. Published by Carpinteria Pharmacy

CONDITION: Good

PREVIOUS INSCRIPTION: FRONT: "Stanley Park, Carpinteria, Santa Barbara Co., Cal."

DESCRIPTION: Close up of front porch of two storey building, originally home of John H. Shepard at Stanley Park. Porch siding is shingled. Rest of house has chap-board siding. A rocking shair is on the porch. An oak tree is on each side of the steps.

CAT.: R.S. DeLand DATE: 4/6/79

\*NOTE: Identical to 00.876. Similar TYP.: D.C. Melnick DATE: 6/28/79

70.12.5

SUBJECT(S): CAMPING (Stanley Park), BUSINESS ( CATALOG NO.: 62.2.5.9  
 (Stanley Park) SOCIAL OCCASIONS (Dance Hall at Stanley Park)

OBJECT: photograph

\_\_\_ COPY x ORIGINAL \_\_\_ SLIDE \_\_\_ OTHER (EXPLAIN \_\_\_\_\_)

\_\_\_ COLOR x BLACK & WHITE \_\_\_ SEPIA \_\_\_ OTHER (EXPLAIN \_\_\_\_\_)



SIZE: 9.3. x 12.7. cm

DATE: circa 1910

SOURCE OF DATE: estimated by Robert S. DeLand

PHOTOGRAPHER:---

DONOR: Mr. & Mrs. Rol Ogan (orig. owned by Myrtle Ogan)

CONDITION: Fair. Photo clear, but broken across middle and in one corner. 5 cm tear at right edge. Thumb tack holes at corners.

PREVIOUS INSCRIPTION: BACK:"Ray, Dot, Miss Bates, Mr. Barrack, Mr. Olmstead, Gottie--- Ballroom, Stanley Park." All of above marked and crossed out with pencil.

DESCRIPTION: Barnlike building with pitched roof and horizontal siding dominated photo. Trees around it. porch and door at center. People pose on porch and steps.

.CAT.: R.S. DeLand DATE: 4/6/79

\*NOTE:

TYP.: D.C. Melnick DATE: 6/28/79

SUBJECT(S): CAMPING (Stanley Park), SOCIAL (Picnic) CATALOG #: 70.9.47

OBJECT: photo

\_\_ COPY ~~xx~~ ORIGINAL \_\_ SLIDE \_\_ OTHER (EXPLAIN) \_\_\_\_\_

\_\_ COLOR ~~xxx~~ BLACK & WHITE \_\_ SEPIA \_\_ OTHER (EXPLAIN) \_\_\_\_\_

SIZE: 9.2 x 11.5 cm.



DATE: ca 1900 SOURCE OF DATE: est. by RSDeLand

PHOTOGRAPHER: ? Looks like DONOR: Gertrude Rennie, Gilbert & Elmer Martin  
Geo. McLean

CONDITION: Good

PREVIOUS INSCRIPTIONS: Back: "Picnic at Stanley Park" "Martin"

DESCRIPTION: This is a number of people at a table under oak trees. There are 2 cabins in background. Women are at stoves at far left. People at the table are sitting in wooden chairs.

\* NOTE: Martin- Treloar family file.

CAT.: R. DeLand DATE: 8-15-1978

TYP.: K. Rigoli DATE: 2-15-1979

CAMPING - STANLEY PARK

SUBJECT(S): CAMPING - STANLEY PARK; BUSINESS - STANLEY PARK. CATALOG #: (62P) 70.9.48

OBJECT: PHOTO

COPY  ORIGINAL  SLIDE  XXOTHER (EXPLAIN) PHOTO POSTCARD

COLOR  BLACK & WHITE  XXSEPIA  OTHER (EXPLAIN) \_\_\_\_\_

SIZE: 9 x 14 cm.

DATE: 1915 SOURCE OF DATE: Estimate by R. DeLand, type of postcard

PHOTOGRAPHER: --- DONOR: G. Rennie, Elmer and Gilbert Martin

CONDITION: Good, slight fade.

PREVIOUS INSCRIPTIONS: Back: "Geo Martin family camp @ Stanley Park".

DESCRIPTION: Photo shows a campground with large trees all around. A long table with several different table cloths is set up with 4 chairs by it. Various objects hang from a nearby tree. A shack and a tent are visible. Two people are near the tent and one man with a hat on is in the lower left corner.

\* NOTE:

CAT.:R. DeLand DATE: 3-23-78

TYP.:J. Annear DATE: 5-23-78



CAMPINT - STANLEY PARK

SUBJECT(S): CAMPING, HORSE/BUGGY, ROADS

CATALOG #: 70.12.1

OBJECT: PHOTO

\_\_\_ COPY \_\_\_ ORIGINAL \_\_\_ SLIDE XX OTHER (EXPLAIN) \_\_\_ PHOTO POSTCARD

\_\_\_ COLOR \_\_\_ BLACK & WHITE XX SEPIA \_\_\_ OTHER (EXPLAIN) \_\_\_

SIZE: 9 x 14 cm.

DATE: ca 1900 SOURCE OF DATE: ---

PHOTOGRAPHER: Brock-Higgins DONOR: Isaac Bonilla

CONDITION: Fair, stained on back, faded.

PREVIOUS INSCRIPTIONS: Front "403" "STANLEY PARK RESORT. CAL. -J.H. SHEPARD.-  
Brock-Higgins Photo". Back: "Bonilla".

DESCRIPTION: This is a photo of a man in a horse drawn carriage going  
across a bridge in the woods. There are several signs in the photo  
saying "Ventura 18 ms. Santa Barbara 17 MS" "Stanley Park Hotel  
8 cottages 1 mile good auto road" another sign is illegible.

\* NOTE:

CAT.: M. Wigmore DATE: 2-16-78

TYP.: J. Annear DATE: 5-24-78





CAMPING - STANLEY PARK

SUBJECT(S): CAMPING, CARP VALLEY (Creeks/Streams) CATALOG #: 70.12.2

OBJECT: PHOTO

\_\_\_ COPY \_\_\_ ORIGINAL \_\_\_ SLIDE XX OTHER (EXPLAIN) \_\_\_ POSTCARD

\_\_\_ COLOR \_\_\_ BLACK & WHITE XX SEPIA \_\_\_ OTHER (EXPLAIN) \_\_\_

SIZE: 9 x 14 cm.

DATE: ca 1900 SOURCE OF DATE: ---

PHOTOGRAPHER: Brock-Higgins DONOR: Isaac Bonilla

CONDITION: Fair, stained on back, faded.

PREVIOUS INSCRIPTIONS: Front: "STANLEY PARK RESORT. CAL.-J.H. SHEPARD - Brock-Higgins Photo". Back: "Bonilla".

DESCRIPTION: This photo shows a curved wooden bridge over a stream. The stream bed is very rocky. Typical riparian vegetation surrounds the stream. Three shacks are visible in the woods.

\* NOTE:

CAT.: R. DeLand DATE: 2-16-78

TYP.: J. Annear DATE: 5-23-78



CAMPING - STANLEY PARK

SUBJECT: CAMPING - STANLEY PARK  
TRANSPORTATION - HORSE & BUGGY

CATALOG NO.: 70.12.3

OBJECT: Postcard TYPE:

COLOR: Sepia

SIZE: 9 X 14 cm.

DATE: Circa 1900 - 15 SOURCE OF DATE: Estimate RSD

PHOTOGRAPHER: Brock - Higgins

DONOR: Isaac Bonilla

CONDITION: Fair - Faded, some stain Red pencil on front.

PREVIOUS INSCRIPTION: FRONT: "STANLEY PARK RESORT. CAL. - J.H.SHEPARD. - BROCK HIGGINS PHOTO".  
"383". BACK: "Bonilla".

DESCRIPTION: This is Stanley Park Lodge, a two story frame building with 10 steps leading to the front porch. Siding is horizontal. A buggy with three rows of seats and harnessed to two horses is parked in front of the building.

NOTE:

CAT:RSDeLand DATE: 4-1-1979

TYP:RSDeLand DATE: 8-18-1980



SUBJECT(S): CAMPING, HORSE/BUGGY

CATALOG #: 70.12.4

OBJECT: PHOTO

\_\_\_ COPY \_\_\_ ORIGINAL \_\_\_ SLIDE XX OTHER (EXPLAIN) PHOTO POSTCARD

\_\_\_ COLOR \_\_\_ BLACK & WHITE XX SEPIA \_\_\_ OTHER (EXPLAIN)

SIZE: 9 x 14 cm.

DATE: ca 1900 SOURCE OF DATE: ---

PHOTOGRAPHER: Brock-Higgins DONOR: Isaac Bonilla

CONDITION: Fair, faded, stains on back.



PREVIOUS INSCRIPTIONS: Front: "STANLEY PARK RESORT. CAL. J.H. SHEPARD-Brock-Higgins Photo". Back: "Bonilla". Front: "380".

DESCRIPTION: Three horse drawn carriages with people are in front of a large wood building with many windows. Horizontal wood siding and shingle siding. It is two stories and is surrounded by trees.

\* NOTE:

CAT.: R. DeLand DATE: 2-16-78

TYP.: J. Annear DATE: 5-23-78

CAMPING - STANLEY PARK

SUBJECT(S): CAMPING (Stanley Park). BUSINESS (Stanley Park), BUSINESS (Stanley Park), HOMES (John H. Shepard House), HORSE AND BUGGY  
OBJECT: post card

COPY  ORIGINAL  SLIDE  OTHER (EXPLAIN \_\_\_\_\_

COLOR  BLACK & WHITE  SEPIA  OTHER (EXPLAIN \_\_\_\_\_



SIZE: 8.9 x 14.1 cm

DATE: circa 1905-10? SOURCE OF DATE: postmark on other similar cards

PHOTOGRAPHER: Brock-Higgins DONOR: Isaac Bonilla

CONDITION: Fair (faded---red pencil writing on card)

PREVIOUS INSCRIPTION: FRONT:(Red Pencil)"381". Gold Printing:"STANLEY PARK RESORT. CAL. J. H. SHEPARD.---BROCK-HIGGINS PHOTO"

DESCRIPTION: Front of two-storey building at Stanley Park (orig. home of John H. Shepard). Portico with two pillars on porch protecting front door. Projecting eave above first storey. Steps flanked by tiered siding. Tree fills left side of picture. Horse and buggy are at foot of steps.

CAT.: R.S. DeLand DATE: 4/6/79

TYP.: D.C. Melnick DATE: 6/28/79

CAMPING - STANLEY PARK

SUBJECT(S): CAMPING (Stanley Park), BUSINESS (Stanley Park), SPORTS (Tennis at Stanley Park) CATALOG NO.: 70.12.6

OBJECT: post card

COPY  ORIGINAL  SLIDE  OTHER (EXPLAIN \_\_\_\_\_)

COLOR  BLACK & WHITE  SEPIA  OTHER (EXPLAIN \_\_\_\_\_)

SIZE: 8.9 x 14 cm

DATE: circa 1910 SOURCE OF DATE: estimated by R. DeLand

PHOTOGRAPHER: Brock-Higgins DONOR: Isaac Bonilla

CONDITION: Fair. (faded with red pencil mark on front)

PREVIOUS INSCRIPTION: FRONT: red pencil "397". GOLD PRINTING: "STANLEY PARK RESORT, CAL. --- J.H. SHEPARD", "BROCK HIGGINS PHOTO"

DESCRIPTION: Young man and three young women play tennis under oak trees. Three canvas covered cabins are in background. The ladies wear long skirts and white blouses. Shadow of tree stretch into left foreground.

CAT.: R.S. DeLand DATE: 4/6/79

\*NOTE:

TYP.: R.S. DeLand DATE: 6/27/79



SUBJECT(S): CAMPING (Stanley Park?), PEOPLE (Misc.) CATALOG #: 75.33.1.h

OBJECT: photo

COPY xx ORIGINAL     SLIDE     OTHER (EXPLAIN) \_\_\_\_\_

COLOR xx BLACK & WHITE     SEPIA     OTHER (EXPLAIN) \_\_\_\_\_

SIZE: photo 7.5 x 10.5 cm.

- mat 11.5 x 17 cm.

DATE: ca 1910 SOURCE OF DATE: est. by RSDeLand

PHOTOGRAPHER: Geo. McLean ? DONOR: Dorothy Gilmour

CONDITION: Good

PREVIOUS INSCRIPTIONS: none



DESCRIPTION: This shows people camping in tents under oak trees, probably at Stanley Park. 2 People are seated in the background.

\* NOTE:

CAT.: R. DeLand DATE: 11-12-78

TYP.: K. Rigoli DATE: 1-2-79

SUBJECT(S): CAMPING (Stanley Park)

CATALOG #: 78.38.2

OBJECT:

Photo

\_\_\_ COPY \_\_\_ ORIGINAL \_\_\_ SLIDE XX OTHER (EXPLAIN) Postcard

XX COLOR \_\_\_ BLACK & WHITE \_\_\_ SEPIA \_\_\_ OTHER (EXPLAIN)

SIZE: 9 x 1 1/4 cm.

DATE: --- SOURCE OF DATE: ---

PHOTOGRAPHER: R. Montgomery DONOR: Sadie Hales Johnson

CONDITION: Riverside, CA.  
Good.

PREVIOUS INSCRIPTIONS: Front: "STANLEY PARK LODGE, CARPENTERIA, CALIF. THE VACATIONISTS PARADISE." "IN A PARADISE OF OAKS IN THE BEAUTIFULLY ROMANTIC "CASITAS."" Back: postcard printing.

DESCRIPTION: View shows two small brown cottages with white trim tucked into a grove of oak trees and other vegetation. The cottage to the left is higher up. A driveway lined with rocks leads up to the cottages. Flowers are around.

\* NOTE:

CAT.: R. DeLand DATE: 8-3-78

TYP.: J. Annear DATE: 8-9-78



SUBJECT(S): CAMPING (Stanley Park)

CATALOG #: 78.51.1

OBJECT: photo

COPY  ORIGINAL  SLIDE  OTHER (EXPLAIN) \_\_\_\_\_

COLOR  BLACK & WHITE  SEPIA  OTHER (EXPLAIN) \_\_\_\_\_

SIZE: (Original 11 x 19.4 cm.)

Copy 35 mm contact only

DATE: ca. 1900

SOURCE OF DATE: R. DeLand

PHOTOGRAPHER: Brock - Higgins

DONOR: E. Blakely

CONDITION: Poor: Original faded yellow

PREVIOUS INSCRIPTIONS: Front: "STANLEY PARK RESORT. CAL. - J, H. SHEPARD. - Brock-Higgins  
PHOTO"

DESCRIPTION: This shows a two story frame building with horizontal siding on the porch and first floor and shingles on the top floor. A second building at right background has a large door ca. 10 feet wide with a high porch. Oak trees are all around.

\* NOTE: The original print is property of  
William Petit Clark of Clark Land &  
Cattle Co. "A" ST. Oxnard

CAT.: R. DeLand DATE: 12-18-78

TYP.: K. Rigoli DATE: 12-18-78





SUBJECT(S): CAMPING (Stanley Park), HORSE & BUGGY CATALOG #: 79.6.3 \*

OBJECT: photo

\_\_ COPY xx ORIGINAL \_\_ SLIDE \_\_ OTHER (EXPLAIN) Postcard

\_\_ COLOR xxx BLACK & WHITE \_\_ SEPIA \_\_ OTHER (EXPLAIN) \_\_\_\_\_

SIZE: 8.8 x 13.9 cm.

DATE: ca 1910 SOURCE OF DATE: Postmark

PHOTOGRAPHER: Brock-Higgins DONOR: Robert DeLand

CONDITION: Fair: very faded.

PREVIOUS INSCRIPTIONS: Front: "Stanley Park, Carpinteria, Cal. (J. H. Shepard)  
BROCK-HIGGINS PHOTO" Back address: "Miss Etta Beckman" "Los Angeles" Signed:  
"Write soon-H.M." Postmark: "CARPINTERIA" "AUG31 6PM 1910"

DESCRIPTION: This is a photo of a porch in one of the buildings at Stanley Park. There is a rocking chair on the porch. The building is of horizontal wood siding. The rump of a horse and the seats of a horse and buggy can be seen to the left. Beyond the end of the porch can be seen some more buildings.

\* NOTE: Bought at the stamp, coin, and postcard show at the Miramar Hotel on Feb. 25, 1979.  
SEE 00.875

CAT.: R. DeLand DATE: 2-26-1979

TYP.: K. Rigoli DATE: 3-1-1979



CAMPING - STANLEY PARK

SUBJECT: CAMPING - STANLEY PARK  
PEOPLE - MARTIN, MISCELLANEOUS

CATALOG NO.: 80.32.1.n\*

OBJECT: Album page with TYPE: Original COLOR: B & W  
one photo

SIZE: 9 X 11.7 cm.

DATE: .Circa 1903 SOURCE OF DATE: facing page dated Feb 19th 1903

PHOTOGRAPHER: Probably George McLean DONOR: Reginald Treloar Ogan

CONDITION: Good - Some slight fade and pasted to album page

PREVIOUS INSCRIPTION: UNDER PHOTO: "George Martin camp at Stanley Park".

DESCRIPTION: This shows approximately seven tent houses in the oak trees, About 13 people are seen in and around the tents. Oak trees and bushes are all around. This album was owned by Myrtle Ella Treloar Ogan.



NOTE: Skipped letters are for test pages without photos.

CAT: RSDeLand DATE: 11-10-1980  
TYP: DATE:

SUBJECT: CAMPING - STANLEY PARK; BUSINESS - STANLEY PARK;  
HOMES - SHEPARD, JOHN H.

NOT COPIED

OBJECT: Post Card TYPE: Original COLOR: B & W

SIZE: 8.8 X 13.9 cm. (3½ X 5½ in.)

DATE: Circa 1900 - 15 SOURCE OF DATE: Estimate RSD

PHOTOGRAPHER: Pub by Albertype Co., Brooklyn DONOR: Henry Hummel, Carp.  
N. Y.

CONDITION: Good

PREVIOUS INSCRIPTION: FRONT: "Stanley Park, Carpinteria, Santa Barbara Co., Cal."  
BACK: "Published by Carpinteria Pharmacy, Carpinteria, Cal." "Post Cards of Quality.--  
The Albertype Co., Brooklyn, N.Y."

DESCRIPTION: This shows the stairs and front porch of a two story frame building. The siding is shingles. A rocking chair is on the front porch and built-in seats are around oak trees, one on each side of the stairs.

NOTE: See: 00.876, 62.2.5.4, 63.6.9 & 70.12.5 CAT. R.S. DeLand DATE April 26, 1983  
TYPE Same DATE

Neg. Loc. \_\_\_\_\_ Carpinteria Valley Museum of History

For card with photograph see: "SLOAN, BERNICE HELEN".

This shows Two girls standing behind a burro at Stanley Park. They are Bernice Sloan and Laura Lundberg of Summerland. This was taken in Stanley Park on September 8, 1904.

Robert S. DeLand    Nov 12, 1984

CAMPING - STANLEY PARK

CATALOG NO.:

86.5.2

SUBJECT: CAMPING - STANLEY PARK; BUSINESS - STANLEY PARK

OBJECT: Photograph TYPE: Original COLOR: B & W.

SIZE: 11.5 X 16.5 cm. (4½ X 6½ in)

DATE: Circa 1915 SOURCE OF DATE: Estimate RSD

PHOTOGRAPHER: George G. (Bert) McLean DONOR: Henry Brown

CONDITION: Fair. - photo sharp but torn & mounted on another photo and then on a brown paper. for mat. There is another photo glued to the back and face doen  
PREVIOUS INSCRIPTION: BACK: "Stanley Park". (See also 00.1061) onto the mat.

DESCRIPTION: This shows two canvas tents over wooden flooring & frames. ✕

NOTE: See also 00.1061

CAT. R.S. DeLand DATE 2-18-86  
TYPE Same DATE

Neg. Loc. 119D

Carpinteria Valley Museum of History

~~XXXXXX~~  
86.5.2



CAMPING - STANLEY PARK

CATALOG NO.: 87.45.2

SUBJECT: CAMPING - STANLEY PARK

OBJECT: PHOTOGRAPH      TYPE: Original      COLOR: B & W

SIZE: 12.7 x 10.1 cm. (5 x 4 in.)

DATE: 1908 ?      SOURCE OF DATE: Back of Photograph

PHOTOGRAPHER: Unknown      DONOR: Jessica Marie Gardner Shepard  
Mrs. John Henry Shepard Jr.

CONDITION: Fair - Back stained, many docks & bends lower left and upper right corners  
torn off. ½ inch tear in lower center.

PREVIOUS INSCRIPTION: BACK: "Stanley Park / 1908 ?"

DESCRIPTION: This shows four tent houses in a grove of trees. One Oak tree is in the  
foreground.



NOTE:      CAT.R.S.DeLand      DATE Aug 28, 1987  
TYPE Same      DATE

NEG.LOC. 120F

87.45.2

CAMPING - STANLEY PARK

CATALOG NO.: 87.45.5

SUBJECT: CAMPING - STANLEY PARK

SUBJECT: Photograph TYPE: Original COLOR: B & W

SIZE: 19.5 x 12 cm. (7 5/8 x 4 3/4 in.)



DATE: Circa 1910

SOURCE OF DATE: Estimate RSDeLand  
see other similar photos

PHOTOGRAPHER: Sturtevant

DONOR: Jessica Marie Gardner Shepard  
Mrs. John Henry Shepard

CONDITION: GOOD - Lower left corner bent. Tears in lower edge. Glue from album on back.

PREVIOUS INSCRIPTION: BACK: "Up on the hill / Stanley Park".

DESCRIPTION: This shows a number of tent houses in a grove of trees and on a slight hillside. There appears to be two wooden structures in view.

NOTE:

CAT R.S.DeLand  
TYPE Same

DATE Aug 31, 1987  
DATE

Neg. Loc. 121 G

87.45.5

Carpinteria Valley Museum of History

SUBJECT: CARPINTERIA VALLEY - CREEKS & STREAMS (Rincon) CATALOG NO. 97.20.126  
CAMPING - STANLEY PARK

OBJECT: Photograph TYPE: Post card COLOR: B/W

SIZE: 9 x 14cm (3.5" x 5.5")

DATE: c.1910 SOURCE OF DATE:



PHOTOGRAPHER: Brock-Higgins DONOR: Loaned by Sey Kinsell

CONDITION: Excellent

PREVIOUS INSCRIPTION: Front bottom (Stanley Park, Carpinteria, Cal (J.H. Shepard)  
Brock-Higgins photo

DESCRIPTION: A woman in a white blouse is sitting on a large boulder next to a creek;  
by her feet is a narrow foot bridge.

NOTE:

CAT. H. Zittel  
TYPE Ev L.

DATE: 9/21/97  
DATE: 11/19/97

REG. LOC. 147 C



SUBJECT: CARPINTERIA VALLEY - CREEKS & STREAMS (Rincon)  
CAMPING - STANLEY PARK

CATALOG NO. 97.20.127

OBJECT: Photograph TYPE: Postcard COLOR: B/W



SIZE: 9 x 14cm (3.5" x 5.5")

DATE: c.1910 SOURCE OF DATE:

PHOTOGRAPHER: Brock-Higgins DONOR: Loaned by Sey Kinsell

CONDITION: Excellent

PREVIOUS INSCRIPTION: (Front, bottom) Stanley Park, Carpinteria, Cal (J.H. Shepard)  
Brock-Higgins photo

DESCRIPTION: A nice stream runs from left to right with larger rocks on both sides of creek. Crooked sycamore trunk near center of picture. Small fall bottom center.

NOTE: CAT. H. Zittel DATE: 9/21/97  
TYPE Ev L. DATE: 11/19/97

REG. LOC. 147 C

Carpinteria Valley Museum of History

SUBJECT: CARPINTERIA VALLEY - CREEKS & STREAMS (Rincon) CATALOG NO. 97.20.128  
CAMPING - STANLYE PARK

OBJECT: Photograph TYPE: Postcard COLOR: B/W

SIZE: 9 x 14cm (3.5" x 5.5")

DATE: c. 1910 SOURCE OF DATE:



PHOTOGRAPHER: Brock-Higgins DONOR: Loaned by Sey Kinsell

CONDITION: Excellent

PREVIOUS INSCRIPTION: (Front, Bottom) Stanley Park, Carpinteria, Cal (J.H. Shepard)  
Brock-Higgins photo

DESCRIPTION: Creek with narrow foot bridge in foreground. Two children are sitting on the left bank; one is preparing to dive into pool, and another is in the water with only his head showing.

NOTE: CAT. H. Zittel DATE: 9/21/97

REG. LOC. 147 C TYPE Ev L. DATE: 11/19/97

SUBJECT: CARPINTERIA VALLEY - CREEKS & STREAMS (Rincon) CATALOG NO. 97.20.129  
CAMPING - STANLEY PARK

OBJECT: Photograph TYPE: Postcard COLOR: B/W

SIZE: 9 x 14cm (3.5" x 5.5")

DATE: c.1910 SOURCE OF DATE:

PHOTOGRAPHER: Brock-Higgins DONOR: Loaned by Sey Kinsell

CONDITION: Excellent

PREVIOUS INSCRIPTION: (Front, bottom) Stanley Park, Carpinteria, Cal (J.H. Shepard)  
Brock-Higgins photo

DESCRIPTION: Dirt road crossing a creek. Portion of a building on the right. Heavy  
vegetation on both side of creek.

NOTE:

REG. LOC. 147 C

CAT. H. Zittel  
TYPE Ev L.

DATE: 9/21/97  
DATE: 11/19/97



SUBJECT: BUSINESS - SHEPARD'S INN  
CAMPING - STANLEY PARK

CATALOG NO.

97.20.130

OBJECT: Photograph TYPE: Postcard COLOR: B/W



SIZE: 9 x 14cm (3.5" x 5.5")

DATE: 1912 SOURCE OF DATE:

PHOTOGRAPHER: Brock-Higgins DONOR: Loaned by Sey Kinsell

CONDITION: Excellent

PREVIOUS INSCRIPTION: (Front bottom) Stanley Park, Carpinteria, Cal. (J.H. Shepard)  
Brock-Higgins photo

DESCRIPTION: A boy and a girl each sitting on a donkey.

NOTE:

CAT. H. Zittel  
TYPE Ev L.

DATE: 9/21/97  
DATE: 11/19/97

REG. LOC. 147 D

Carpinteria Valley Museum of History

SUBJECT: CARPINTERIA VALLEY - CREEKS & STREAMS (Rincon) CATALOG NO. 97.20.131  
CAMPING - STANLEY PARK

OBJECT: Photograph TYPE: Postcard COLOR: B/W

SIZE: 9 x 14cm (3.5" x 5.5")

DATE: 1912 SOURCE OF DATE:

PHOTOGRAPHER: Brock-Higgins DONOR: Loaned by Sey Kinsell

CONDITION: Excellent

PREVIOUS INSCRIPTION: (Front bottom) Stanley Park, Carpinteria, Cal. (J.H. Shepard)  
Brock- Higgins photo.

DESCRIPTION: Post card features a bridge spanning a creek with large rocks. Bridge has railing and several supports. Heavy vegetation surrounds bridge.

NOTE: CAT. H. Zittel DATE: 9/21/97

VEG. LOC. 147 D TYPE Ev L. DATE: 11/19/97



SUBJECT: BUSINESS - SHEPARD'S INN  
CAMPING - STANLEY PARK

CATALOG NO. 97.20.135

OBJECT: Photograph TYPE: Postcard COLOR: B/W

SIZE: 9 x 14 cm (3.5" x 5.5")

DATE: c.1910 SOURCE OF DATE:

PHOTOGRAPHER: Brock-Higgins DONOR: Loaned by Sey Kinsell

CONDITION: Excellent

PREVIOUS INSCRIPTION: (Front, bottom) Stanley Park, Carpinteria, Cal (J.H. Shepard)  
Brock-Higgins photo

DESCRIPTION: A long (25'?) picnic table with cups, etc. lies diagonally across postcard. In the distance is one tent and a tennis court. Several large live oaks and small portion of a building in the distant right.

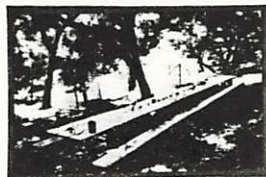

NOTE:

CAT. H. Zittel

DATE: 9/21/97

TYPE Ev L.

DATE: 11/19/97

REG. LOC. 147 D

Carpinteria Valley Museum of History

SUBJECT: BUSINESS - SHEPARD'S INN  
CAMPING - STANLEY PARK

CATALOG NO.

97.20.137

OBJECT: Photograph TYPE: Postcard COLOR: B/W

SIZE: 9 x 14cm (3.5" x 5.5")

DATE: 1917 SOURCE OF DATE:



PHOTOGRAPHER: Brock-Higgins DONOR: Loaned by Sey Kinsell

CONDITION: Excellent

PREVIOUS INSCRIPTION: (Front, bottom) Stanley Park, J.H. Shepard - Carpinteria Cal.  
Brock-Higgins photo

DESCRIPTION: A camping scene with four tents. Between two tents is a table and chairs and a crude overhang. Boxes and packing tree visible. Camp located in stand of live oaks.

NOTE:

CAT. H. Zittel

DATE: 9/21/97

TYPE Ev L.

DATE: 11/19/97

REG. LOC. 147 E

Carpinteria Valley Museum of History



SUBJECT: CAMPING - STANLEY PARK

OBJECT: Photograph      TYPE: Copy      COLOR: Green

SIZE: 8.2 x 12.7cm (3x5")

DATE: c. 1910      SOURCE OF DATE: Estimated

PHOTOGRAPHER: Unknown      DONOR: Margaret Taggart

CONDITION: Good

PREVIOUS INSCRIPTION: (Front) Stanley Park - the Trout Pool

DESCRIPTION: Several large boulders with trees surround a pool of water.

NOTE:

CAT. H. Zittel

DATE: 7/01

TYPE MLH

DATE: 8/01

NEG. LOC. 170-D



SUBJECT: CAMPING - STANLEY PARK

OBJECT: Photograph

TYPE: Copy

COLOR: Green



SIZE: 7.4 x 12.7cm (3x5")

DATE: c. 1910

SOURCE OF DATE: Estimated

PHOTOGRAPHER: Unknown

DONOR: Margaret Taggart

CONDITION: Good

PREVIOUS INSCRIPTION: (Front) On the road to Stanley Park

DESCRIPTION: This pastoral view shows a dirt road surrounded by shrubbery and large oaks

NOTE:

CAT. H. Zittel

DATE: 7/01

TYPE MLH

DATE: 8/01

NEG. LOC. 170-D

SUBJECT: CAMPING - STANLEY PARK

OBJECT: Photograph      TYPE: Copy      COLOR: B/W

SIZE: 13.3 x 18.7cm (5.25x7.25")

DATE: c. 1910      SOURCE OF DATE: Estimated

PHOTOGRAPHER: Unknown      DONOR: Margaret Taggart

CONDITION: Good

PREVIOUS INSCRIPTION: (Front) Camping in the valley's earlier days was quite different from today. This picture shows the campsite of the McLean, Fish, and Andrews families at Stanley Park.

DESCRIPTION: Three tents are located among oaks. To the right are several people seated around a picnic table.



NOTE:

NEG. LOC. 170-E

CAT. H. Zittel

TYPE MLH

DATE: 7/01

DATE: 8/01

CATALOG NO. 2004.48.2-4

SUBJECT: CAMPING: Stanley Park or Shepard Inn

OBJECT: Photograph TYPE: Original COLOR: B/W

SIZE: 10.1 x 12.7cm (4x5")

DATE: c.1915 SOURCE OF DATE: Estimated

PHOTOGRAPHER: Unknown

DONOR: Loaned by Donna Ogan

CONDITION: Fair

PREVIOUS INSCRIPTION: Photo 3 and 4 have "Gubernador Canyon" on the back



DESCRIPTION: These three pictures show a camping scene with tent platforms amongst oak trees. Photo 2 shows a group of people sitting around a table in front of two tents.

NOTE:

CAT. H. Zittel

DATE: 8/04

TYPE MLH

DATE: 10/04

NEG. LOC. 175-E

Carpinteria Valley Museum of History

SUBJECT: PIONERR TEA (CITY OF CARPINTERIA ANNIVERSARY)

CATALOG NO.: 00.348

OBJECT: photo

TYPE:

COLOR: black and white

SIZE:

DATE: ca 1066

SOURCE OF DATE: Claudia Wullbrändt

PHOTOGRAPHER:

DONOR:

CONDITION: good

PREVIOUS INSCRIPTION:

DESCRIPTION: see cards in people file for ED BRALEY AND FOR PAPPY WILLIAMS

NOTE:

CAT:  
TYP:

DATE:  
DATE:

5

CARPINTERIA - CITY

SUBJECT(S): CARPINTERIA, CARS, ROADS (Carpinteria Ave. CATALOG #: 00.1003  
BUSINESS (Theater, Tino's Liquor, Valley Barber Shop)

OBJECT: photo

COPY ~~xx~~ ORIGINAL SLIDE OTHER (EXPLAIN) \_\_\_\_\_

COLOR ~~xxxx~~ BLACK & WHITE SEPIA OTHER (EXPLAIN) \_\_\_\_\_

SIZE: 20.4 x 25.8 cm.

DATE: ca 1972- SOURCE OF DATE: est. by Jenny Evans

PHOTOGRAPHER: Carpinteria Herald DONOR: Carpinteria Herald

CONDITION: Good

PREVIOUS INSCRIPTIONS: Back: "Theater, Carpinteria Avenue," "Carpinteria." "3 - col."  
"From files of CARP. Herald DEC 1977"

DESCRIPTION: This shows a section of a block with businesses on it. The ones seen are:  
L TO R: a liquor store ( Tino's), the Theater, showing "They shoot horses Don't  
They," also "Jenny", and the Valley Barber Shop. There is rain in the air in this  
picture. There is a car in the right of the photo, parked at the curb.



\* NOTE:

CAT.: R. DeLand DATE: 10-26-78

TYP.: K. Rigoli DATE: 1-11-79

CARPINTERIA - CITY

SUBJECT(S): PEOPLE (Gilmour, Dorothy), CARS, ROADS, CATALOG #: 00.1026  
CARPINTERIA

OBJECT: photo

\_\_ COPY  ORIGINAL \_\_ SLIDE \_\_ OTHER (EXPLAIN) \_\_\_\_\_

\_\_ COLOR  BLACK & WHITE \_\_ SEPIA \_\_ OTHER (EXPLAIN) \_\_\_\_\_

SIZE: 20.7 x 25.4 cm.

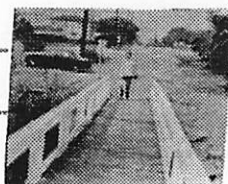

DATE: ca 1970

SOURCE OF DATE: est. by RSDeLand

PHOTOGRAPHER: Carp. Herald

DONOR: Carp. Herald

CONDITION: Good

PREVIOUS INSCRIPTIONS: Back: "R-21" "2 col." "DOROTHY Gilmour" "one of first pedestrians to" "use Carp. Creek walking bridge" "photo appeared in Herald" "BEFORE"

DESCRIPTION: "CONSTRUCTION OF""SINGING SPRINGS" "RSD." "FOOT BRIDGE OVER" "CARP. CREEK AT  
END" "OF 8th ST." "From files of Carp Herald. DEC 1977"

This shows a woman with short dark hair, in light coat and dark pants, standing at the end of the footbridge. She is holding bags and a purse in her arms. There is a car in the back and a house along the road behind her.

\* NOTE:

CAT.:R. DeLand

DATE: 10-12-78

TYP.:K. Rigoli-

DATE: 1-12-79

CARPINTERIA - CITY

SUBJECT(S): ROADS (Linden Avenue),

LOG NO.: 00.1148

OBJECT: CARPINTERIA, CARS  
Photograph



COPY  ORIGINAL  SLIDE  OTHER (EXPLAIN)

COLOR  BLACK & WHITE  SEPIA  OTHER (EXPLAIN)

SIZE: 20.8 cm x 25.5 cm

DATE: September, 1977

SOURCE OF DATE: Sign advertising Carpinteria Boys Club Enchilada dinner hanging over center of street  
See back of photo also

PHOTOGRAPHER: Unknown

DONOR: Carpinteria Herald

CONDITION: Good. Some ink stains from marking another photo on front.

PREVIOUS INSCRIPTION: Back: "77", "From Carp. Herald Files Rcvd 1-17-78", "Linden Avenue, Carpinteria"

DESCRIPTION: View of Linden Avenue from near Eighth Street. The Christian Science Reading Room and Surf Realty are found in right background; Ralph's Market is in extreme left background. Palm trees line either side of the street. The mountains

\*NOTE: rise in the background. Cars are parked in left background; two bicyclists pedal down the street..

CAT.: R.S. DeLand  
DATE: 7/24/1978

TYP.: D.C. Melnick  
DATE: 4/5/79

CARPINTERIA - CITY

SUBJECT(S): ROADS - LINDEN AVE.  
CARPINTERIA - LINDEN AVE.

TRANSPORTATION - TRUCESTALOG NO.: 00.1181  
- CARS

OBJECT: PHOTOGRAPH TYPE: ORIGINAL COLOR: B & W  
1/2 tone

SIZE: 11.2 X 13.3 cm.

DATE: 1977 SOURCE OF DATE: Back of paste up

PHOTOGRAPHER: Carpinteria Herald (Dan Porter?) DONOR: Carpinteria Herald

CONDITION: Excellent - Pasted on grid paper

PREVIOUS INSCRIPTION: FRONT CAPTION: "WHAT HAVE YOU DONE TODAY TO SAVE WATER? is the timely message on the Linden Avenue banner for tourist and Carpinterian alike now that summer is upon us. Water districts state wide are using various methods - " OVER DESCRIPTION: This shows Linden Avenue looking toward the ocean from about Seventh St. A truck and a number of automobiles are seen in the street. A banner asking asking people to save water is displayed above.



NOTE:

CAT. R.S. DeLand DATE: 12-11-1979

TYP. R.S. DeLand DATE: 12-11-1979



CARPINTERIA - CITY

SUBJECT(S): ROADS - Carpinteria Ave.?  
CARPINTERIA

CATALOG NO.: 00.1189

OBJECT: STEREOSCOPE CARDTYPE: ORIGINAL COLOR: B&W

SIZE: CARD 8.8 X 17.7 cm.  
Photo 7 X 7.2 cm

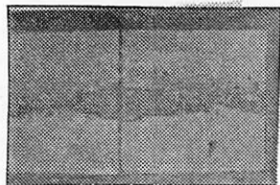

DATE: Circa 1880 - 1900 SOURCE OF DATE: Estimate RSD

PHOTOGRAPHER: ?

DONOR: Olive Senteney?

CONDITION: Poor - Very faded and dirty

PREVIOUS INSCRIPTION: NONE.

Z

DESCRIPTION: This shows a dirt street with buildings on each side of it. It looks like Rincon hill in background so this may be Carpinteria Ave. at Linden. A man is standing in the street and a horse drawn buggy is beside him.

NOTE:

CAT.R.S. DeLand DATE:12-18-1979

TYP:R.S. DeLand DATE:12-18-1979

CARPINTERIA - CITY

ROADS - LINDEN AVE.

CARPINTERIA

TRANSPORTATION - cars

CATALOG NO.: 63.6.7\*

SUBJECT(S): BUSINESS - W.C. TOBEY GROCERY

OBJECT: POST CARD  
BUSINESS - PALMS HOTEL  
TYPE: ORIGINAL COLOR: B & W  
PHOTO

SIZE: 8.8 X 13.7 cm.

DATE: Circa 1915 - 20

SOURCE OF DATE: Estimate by age of cars RSD

PHOTOGRAPHER: Published by Carpinteria Pharmacy DONOR: May Tobey

Printed by The Albertype Co, Brooklyn, N.Y.

CONDITION: Good - Corners damaged by stickers, masking tape on back

PREVIOUS INSCRIPTION: FRONT: "Linden Avenue, Carpinteria, Santa Barbara Co., Cal.

DESCRIPTION:/ This shows a view of Linden Ave looking North toward the mountains. The Palms Hotel is on the left with palm trees extending a block and a half north. The W. C. Tobey Grocery store is on the right. Four Automobiles, three on right and one on the left are parked on the street which is dirt maybe or oiled.

\*NOTE: SEE ALSO 82.52.2

CAT. R.3. DeLand DATE: 12-8-1979

TYP: R.S. DeLand DATE: 12-8-1979



CARPINTERIA - CITY HALL

SUBJECT: CARPINTERIA - CITY HALL

CATALOG NO.: 81.4.34

OBJECT: Photograph TYPE: Original COLOR: B & W

SIZE: 8.8 X 12.4 cm (3½ X 4 7/8 in)

DATE: Jan 5, 1981 SOURCE OF DATE: J.M.Annear - R.S.DeLand

PHOTOGRAPHER: Robert S. DeLand DONOR: Carp. Hist. Soc.

CONDITION: Excellent

PREVIOUS INSCRIPTION: None

DESCRIPTION: This is a view of the Carpinteria City Hall from Carpinteria Ave. This building used to be the administrative office of the Standard Oil Co.



NOTE:

CAT: RSDeLand DATE: 3-24-1981

TYP: Same DATE:

SUBJECT: CARPINTERIA - CITY; ROADS - WALNUT ST.  
TRANSPORTATION - AUTOMOBILES

OBJECT: Post Card TYPE: Original COLOR: Color

SIZE: 10 X 15 cm. (4 X 6 in)

DATE: Prior to 1977 SOURCE OF DATE: See 00.233

PHOTOGRAPHER: Woody Gillette P.O.Box 318 DONOR: Jeanette Marie Annear  
Solvang Ca., 93463

CONDITION: Excellent

PREVIOUS INSCRIPTION: FRONT: "Carpinteria, California". BACK: "CARPINTERIA CALIFORNIA  
Street Schen in the civic center area of this beach resort town which is also a center  
for production of beautiful cut flowers. A farming oriented community-----."

DESCRIPTION: This shows the Veterans memorial building with an opening at the near end  
that once was the fire station. Next to it is the auditorium. The next building is the  
library. Behind the auditorium is the Wardholm Torrey Pine, the largest in the world.  
The white tower at the far right is the community church. Mountains are in the  
background.

NOTE: This is the same as 00.233 except for the color.  
CAT. R.S.DeLand DATE July 26, 1982  
TYPE Same DATE



CARPINTERIA CITY - SEWAGE PLANT

CATALOG NO.:

1986.9.83

SUBJECT: CARPINTERIA - AERIAL VIEW; CARPINTERIA - CREEKS & STREAMS (Carpinteria Cr.);  
carpinteria CITY - SEWAGE PLANT.

OBJECT: Negative & contact TYPE: Original COLOR: B & W  
print.

not copied on  
35 MM film

SIZE: 9.5 x 12 cm. (4 x 5 in.)

DATE: Mar 13, 1959

SOURCE OF DATE: On Neg envelope

PHOTOGRAPHER: Roberto "Olly" Olivas

DONOR: Olly Olivas

CONDITION: Excellent

PREVIOUS INSCRIPTION: ON ENVELOPE: "MARCH 13 1959".

DESCRIPTION: View of Carpinteria Creek just before it exits into the ocean. The park auto and the railroad bridges are seen in the foreground. An auto parking lot is at lower right. The city sewer plant is at left center. The hills are in the background.

NOTE:

CAT. R.S. DeLand DATE Aug 25, 1986  
TYPE Same DATE

Neg filed with photos.

86.9.83

Carpinteria Valley Museum of History

CARPINTERIA CITY - SANITARY DISTRICT (Sewage Plant) CATALOG NO.: 86.9.95

SUBJECT: CARPINTERIA - AERIAL VIEW; SCHOOLS - JR. HIGH SCHOOL; ROADS - CARPINTERIA AVE., PALM AVE., WALNUT; CARPINTERIA CITY - SANITARY DISTRICT; HOMES - Shepard.

OBJECT: Neg & contact print TYPE: Original COLOR: B & W

SIZE: 9.5 x 12 cm. ( 4 x 5 in.)

NOT COPIED ON 35 mm. FILM.

DATE: March 13, 1959 SOURCE OF DATE: On negative envelope

PHOTOGRAPHER: Roberto "Olly" Olivas DONOR:

CONDITION: Excellent

PREVIOUS INSCRIPTION: ON NEGATIVE ENVELOPE: "MARCH 13 1959".

DESCRIPTION: This is an aerial view of Carpinteria with the Jr. High School in the center of the picture. The view is from the beach to between Carpinteria Ave and the freeway. and from Carpinteria Creek to Walnut Ave. The railroad runs across the top of the picture. The shepard home and grove is in the foreground, across Carpinteria Ave from the School.

NOTE: CAT. R.S.DeLand DATE Oct 2, 1986  
TYPE Same DATE

NEG. LOC.: Filed with photographs 86.9.95  
Carpinteria Valley Museum of History

SUBJECT: BUILDINGS - VETERANS MEMORIAL; CARPINTERIA - TORREY PINE & VAT. MEM.

BLDG.; LANDMARKS - TORREY PINE; ROADS - CARPINTERIA AVE.

OBJECT: Photograph - Post TYPE: Original COLOR: B & W  
Card

SIZE: ~~7.8~~ x 8.7 cm. (3 1/2 x 5 3/8 in.)  
/3.7

DATE: June 18, 1947

SOURCE OF DATE: Post mark on back.



PHOTOGRAPHER: Unknown

DONOR: Catherine Anderson, 6180 Via Real #57  
Carpinteria. (1-30-87)

CONDITION: Excellent

PREVIOUS INSCRIPTION: FRONT: "Big Torrey Pine Veterans Memorial Bldg Carpinteria Calif." BACK Address: "Mrs. W.L. Covert / 2264 Lincoln Ave. / Altadena / Calif."

Salutation & Signature: "My Dear Coverts. ----- Oceans of Love Clara Steinberger".

DESCRIPTION: This shows the Torrey Pine at the far left only as far up the tree as the first two branches. Photo is taken from the Ward Property looking across Carpinteria Ave. to the building which is now the library and was once the court house.

NOTE: Donated 1-30-87. This has a 1¢ stamp  
on the back.

CAT.R.S.DeLand DATE 7-31-87

TYPE Same DATE

Neg.Loc. 121 B

87.16.87

CARPINTERIA - CORNER OF CARPINTERIA AVE & LINDEN

CATALOG NO.: 87.16.2

SUBJECT: ROADS - CARPINTERIA AVE; CARPINTERIA - CORNER OF CARPINTERIA AVE & LINDEN.  
BUSINESS - GRAHAM'S GROCERY, MILL'S DRUGS, STANDARD OIL CO., CAFE; TRANSPORTATION -  
OBJECT: Post card (Photograph) TYPE: Original COLOR: B & W  
AUTOMOBILES.

SIZE: 8.8 X 13.8 cm. (3 1/2 x 5 3/8 in.)

DATE: Nov 5, 1953 SOURCE OF DATE: Postmark on back.

PHOTOGRAPHER: Unknown

DONOR: Catherine Anderson, 6180 Via Real #57  
Carpinteria, CA 93013

CONDITION: Good - Numerous cracks in gloss on front.

PREVIOUS INSCRIPTION: FRONT: "COAST HIGHWAY-CARPINTERIA 8-139". BACK: Postmark:  
"CARPINTERIA CALIF. NOV 5 12:30PM 1953". Address: "Mrs. Elmer Cilley / ---- /  
Belding, Mich." Salutation & Signature Illegible. This has a 2¢ stamp

DESCRIPTION: This is a view looking West on Carpinteria Ave., from half way between  
Maple and Linden Avenue. Business on the right are Graham's Grocery, Mill's Drugs.  
Across Linden is a cafe. On the left across Linden is the Standard Oil Station which  
is now owned by Frank Fortunato. There are approximately 12 automobiles in view. A  
water tower is seen at far left. Telephone poles have many cross arms. At right is a sign on  
the side of the grocery store that says: "In Santa Ba----- / Adolp-- / Dinners 85¢.

NOTE: Donated 1-30-87

CAT. R.S.DeLand DATE 8-3-87  
TYPE Same DATE

neg. Loc. 121 B

87.16.2



CARPINTERIA - CITY

CATALOG NO.: 1989.30.1

NEG # 13

SUBJECT: CARPINTERIA - CITY; CARPINTERIA - VALLEY; BUISINES -  
MOTEL (PINE HAVEN).

OBJECT: Photograph loaned TYPE: original COLOR: Color  
for copy

SIZE: Original 8.8 x 8.8 cm. (3½ x 3½ in.)

DATE: Circa 1965

SOURCE OF DATE: Helen Gann

PHOTOGRAPHER: Buzz Gann

DONOR: Helen Gann

CONDITION: Good - Some slight fade.

PREVIOUS INSCRIPTION: On paper fastened to back: "Pine Haven Motel / being torn down. / It is now a parking lot".

DESCRIPTION: This is a color photo taken from the roof of a one story building on the corner of ninth and Linden ave. View is North West. It shows several buildings and some open space where others have been razed. Mountains are in the background.

NOTE:

CAT. R.S. De Land DATE May 18, 1989

TYPE Same. DATE

Neg. Loc. 128 G

89.30.1

Carpinteria Valley Museum of History



CARPINTERIA - CITY

CATALOG NO.: 89.30.2

NEG # 14

SUBJECT: CARPINTERIA - CITY; CARPINTERIA - VALLEY; BUSINESS - MOTEL  
(PINE HAVEN); TRANSPORTATION - AUTOMOBILES.

OBJECT: Photograph loaned TYPE: Original COLOR: Color  
for copy

SIZE: Original 8.8 x 8.8 cm. (3½ x 3½ in.)

DATE: Circa 1965

SOURCE OF DATE: Helen Gann

PHOTOGRAPHER: Buzz Gann

DONOR: Helen Gann

CONDITION: Good -

PREVIOUS INSCRIPTION: On paperfastened to back: "Buildings of / Pine Haven Motel /  
(Now a parking lot) / and cars parked in / the alley between / 9th st. and Carp. Ave.".

Back of photo: "B 353".

DESCRIPTION: This is a view looking North West from the roof of a one story building  
at the corner of 9th and Linden. It shows cars in the alley and some motel buildings and  
spaces where some have been razed. Palm trees are behind the buildings and the mountains  
are seen in back.

NOTE:

CAT. R.S.De Land DATE May 18, 1989

TYPE Same. DATE

Neg. Loc. 128G

89.30.2



CARPINTERIA - CITY

CATALOG NO.: 89.30.3

NEG #15

SUBJECT: CARPINTERIA - CITY; CARPINTERIA - VALLEY; BUSINESS - MOTEL  
(PINE HAVEN); TRANSPORTATION - AUTOMOBILES; BUILDINGS - THE GROCERY STORE  
OBJECT: Photograph loaned TYPE: Original COLOR: Color

for copy

SIZE: Original 8.8 x 8.8 cm. (3½ x 3½ in.)

DATE: Circa 1965

SOURCE OF DATE: Helen Gann

PHOTOGRAPHER: Buzz Gann

DONOR: Helen Gann

CONDITION: Good

PREVIOUS INSCRIPTION: On paper fastened to back of photo: "Alley and back / of Pine Haven Motel / buildings".

DESCRIPTION: This is a view looking North from the roof of a one story building at the corner of 9th and Linden it shows the alley in back with three cars, a truck and two trash receptacles. The back of one of the motel buildings is seen. The back of the building on Carpinteria Ave. that once housed "The Grocery Store" is seen. The roof (red) of the building on Carpinteria Ave the houses the Theater is also seen.

NOTE:

CAT. R. S. De Land DATE May 18, 1989

TYPE Same. DATE

Neg. Loc. 128G

89.30.3



CARPINTERIA - CITY

CATALOG NO. 89.30.4

SUBJECT: CARPINTERIA - CITY; BUSINESS - LINDEN CLEANERS; ROADS - LINDEN.

NEG #16

OBJECT: Photograph loaned TYPE: Original COLOR: Color  
for copy.

SIZE: Original 8.8 x 8.8 cm. (3½ x 3½ in.)

DATE: Circa 1965

SOURCE OF DATE: Helen Gann

PHOTOGRAPHER: Buzz Gann

DONOR: Helen Gann

CONDITION: Good - Slight Fade.

PREVIOUS INSCRIPTION: On paper fastened to back of original: "Linden ave / looking toward ocean".

DESCRIPTION: This is a view from the top of a building on the corner of Ninth and Linden. This view shows the building across ninth st. and part of Linden at the far left. The palm trees around the Palms Hotel are in the background.



NOTE:

CAT. R.S. De Land DATE May 30, 1989  
TYPE Same DATE

Neg. Loc. 128G

89.30.4

CARPINTERIA - CITY

CATALOG NO.: 89.30.5

NEG # 17

SUBJECT: CARPINTERIA - CITY; CARPINTERIA - VALLEY; ROADS - LINDEN AV.;  
BUSINESS - MISCELLANEOUS (LINDEN @ CARPINTERIA AVE.; TRANSPORTATION - AUTOMOBILES.  
OBJECT: Photograph loaned TYPE: Original COLOR: Color

for copy.  
SIZE: Original 8.8 x 8.8 (3½ x 3½ in.)

DATE: Circa 1965 SOURCE OF DATE: Helen Gann

PHOTOGRAPHER: Buzz Gann DONOR: Helen Gann



CONDITION: Original Good - slight fade.

PREVIOUS INSCRIPTION: On paper fastened to back of original: "Linden Ave looking /  
toward Mts - / Note Shell Service Sta / where now is / Buddu's Restaurant".

DESCRIPTION: This a view from the top of a building at the corner of Ninth and Linden  
looking down on Linden and toward the mountains. The intersection of Linden with Carpint-  
eria ave. is seen. Automobiles are parked diagonally on the near side of the street and  
parrallel on the other side. Business are seen on t b far side of the street.

NOTE: CAT. S. De Land DATE May 30, 1989  
TYPE Same. DATE

Neg. Loc. 129A  
~~\_\_\_\_\_~~

89.30.5

CARPINTERIA - CITY

CATALOG NO.: 89.30.7

NEG #19

SUBJECT: CARPINTERIA - CITY; PEOPLE - GANN, BUZZ; HANSEN, GEORGE.

OBJECT: Photograph loaned TYPE: Original COLOR: Orig. color. Copy B & W.  
for copy

SIZE: Original 8.8 x 8.8 cm. (3½ x 3½ In.)

DATE: Circa 1965 SOURCE OF DATE: Helen Gann

PHOTOGRAPHER: Unknown DONOR: Helen Gann

CONDITION: Original Good - some slight fade.

PREVIOUS INSCRIPTION: On red card attached to back: "Buzz Gann and / George Hansen / looking toward S. B."

DESCRIPTION: This shows two men on the roof of a building. The building is located on the North West corner of Nineth at Linden Ave. It once housed Ralph's Grocery and at present houses an arcade with small businesses. This view seems to be looking almost North. The mountains are in the background.

NOTE: CAT. R.S.De Land DATE June 5 1989  
TYPE Same. DATE

Neg. Loc 128<sup>9</sup>A

89.30.7



CARPINTERIA - CITY

CATALOG NO.:

89.30.10

NEG-II 21

SUBJECT: CARPINTERIA - CITY; PEOPLE - GANN, BUZZ; BUSINESS - Miscellaneous on  
Carp Ave.

OBJECT: <sup>original</sup> Photograph loaned TYPE: Original COLOR: Original color  
for copy. Copy B & W

SIZE: 8.8 X 8.8 (3½ x 3½ in) (Original)

DATE: Circa 1965

SOURCE OF DATE: Helen Gann

PHOTOGRAPHER: George Hansen

DONOR: Helen Gann



CONDITION: Good - Some slight fade.

PREVIOUS INSCRIPTION: None

DESCRIPTION: This shows Buzz Gann standing on the roof of the building on the North West corner of 9th and Linden. The view is looking North East toward the mountains. Businesses on Carpinteria Ave. are partially seen. The Water Tank is the most prominent object in the center of the picture.

NOTE:

CAT. R.S.De Land DATE June 6, 1989  
TYPE Same DATE

Neg. Loc. 129 A Carpinteria Valley Museum of History

89.30.10

CATALOG NO. 2002.9.1

SUBJECT: CARPINTERIA - POLICE DEPARTMENT - ORIGINAL

OBJECT: Photograph                      TYPE: Copy                      COLOR: B/W

SIZE: 11.8 x 16.0cm(4.5 x 6.25")

DATE: 1975 1967                      SOURCE OF DATE: Museum records

PHOTOGRAPHER: Unknown                      DONOR: City Hall

CONDITION: Good

PREVIOUS INSCRIPTION: (Back) 1st P.D./#14

DESCRIPTION: Seven men are posing for photo. Two are kneeling and the others are standing next to Carpinteria police car.



NOTE:

CAT. H. Zittel                      DATE: 4/02

TYPE MLH                              DATE: 4/02

NEG. LOC. 171-B

Carpinteria Valley Museum of History



SUBJECT: CARPINTERIA -CITY HALL DEDICATION; SCHOOL -H.S. BAND

OBJECT: Photograph      TYPE: Original      COLOR: B/W

SIZE: 12.6 x 17.7cm (5x7")

DATE: 1975      SOURCE OF DATE: Museum records

PHOTOGRAPHER: Unknown      DONOR: City Hall

CONDITION: Good

PREVIOUS INSCRIPTION: (Separate shet) Lansdon(?)Nevin/Band-CUHS

DESCRIPTION: Director Lansdon(?) and high school band are seated in folding charis in front of City Hall. This is apparently during dedication ceremony.

NOTE:      CAT. H. Zittel

DATE: 4/02

TYPE MLH

DATE: 4/02

NEG. LOC. 171-B



SUBJECT: CARPINTERIA - 1st City Staff; PEOPLE - COATE, ALLEN, JR.

OBJECT: Photograph TYPE: Original COLOR: B/W

SIZE: 11.8 x 16.0cm (8x10")

DATE: 1/9/75 SOURCE OF DATE: Back of photo

PHOTOGRAPHER: Ray Borges DONOR: City Hall

CONDITION: Fair, two holes punched along left margin

PREVIOUS INSCRIPTION: (Back) Jan. 9, 1975/photo by/Ray Borges/  
(separate note) L-R/John Frontado/Chief of Police/Gladys Schillings/  
Dept. Finance off/Neil Hudson/P.W. Dir/Ray Ann Kingsbury/Dept. City  
Clerk/Carl Rawley/Planning Dir./Allan Coates, Jr./City Manager/ first

DESCRIPTION: staff meeting

Six people are seated around a table.



NOTE: CAT. H. Zittel DATE: 4/02  
TYPE MLH DATE: 4/02

NEG. LOC. 171c

CATALOG NO. 2002.9.4

SUBJECT: CARPINTERIA - CITY HALL DEDICATION: PEOPLE - COATES, ALLEN, JR.

OBJECT: Photograph      TYPE: Original COLOR: B/W

SIZE: 19.3 x 25.3cm (7.5x10")

DATE: 1975      SOURCE OF DATE: Museum records

PHOTOGRAPHER: Steve Malone      DONOR:

CONDITION: Poor, chemical stain

PREVIOUS INSCRIPTION: (Back) News-Press photo Jan 11 1975/by Steve Malone



DESCRIPTION: Allen Coates Jr. is speaking from a podium in front of City Hall, apparently at its dedication. (L-R) Mayor Charles Dibble, Tina Rodriguez, and Gary Hart are seated to the right of the podium.

NOTE:      CAT. H. Zittel

TYPE MLH

DATE: 4/02  
DATE: 4/02

NEG. LOC. 171-C

SUBJECT: CARPINTERIA - CITY HALL DEDICATION; PEOPLE: DIBBLE, CHARLES

OBJECT: Photograph                      TYPE:                      COLOR:

SIZE: 17.2x25.4cm (6.75x10")

DATE: 1/11/75                      SOURCE OF DATE: Separate Note

PHOTOGRAPHER: Steve Malone                      DONOR: City Hall

CONDITION: Fair, some staining

PREVIOUS INSCRIPTION: (Back) News-Press photo/By Steve Malone Jan 11 1975

DESCRIPTION: Five people are seated on the steps of City Hall while another man is speaking from the podium. He has his right arm raised.

NOTE:    CAT.H.Zittel                      DATE: 4/02

TYPE MLH    DATE: 4/02

NEG. LOC. 171-C



CATALOG NO. 2002.96

SUBJECT: PEOPLE - COATES, ALLEN JR.; CARPINTERIA CITY HALL DEDICATION

OBJECT: Photograph TYPE: Original COLOR: B/W

SIZE: 20.3x25.4cm (8x10")

DATE: 1975 SOURCE OF DATE: Museum records

PHOTOGRAPHER: Steve Malone DONOR: City Hall

CONDITION: Fair; some fading due to chemicals

PREVIOUS INSCRIPTION: (back) News Press Photo Jan 11 1975/By Steve Malone while Tina Rodriguez holds scissors and Mayor Charles Dibble and Gary Hart look on.

DESCRIPTION: Allen Coates, Jr. is standing right holding a ribbon



NOTE: CAT. H. Zittel DATE: 4/02  
TYPE MLH DATE: 4/02

NEG. LOC. 171-C