

HOMES - ADOBE

63.6.8	Post card of Rodriguez Adobe home.	See homes - Rodriguez.
70.9.46	"	
74.10.5.6	"	
75.4.1.a & b	"	
81.5.20	Vilalba, Ramon	
83.5.2.18		

HOMES - ABBOTT, DUNCAN/TIREY

SUBJECT: FARMS & RANCHES - ABBOTT; DIMMICK; TUBBS
HOMES - ABBOTT; DIMMICK; TUBBS
AGRICULTURE - WALNUTS

CATALOG NO.: 00.1209 *

OBJECT: Photograph TYPE: Original COLOR: B & W

SIZE: 11.5 X 17.3 cm. (4½ X 6 3/4 in)

DATE: Circa 1915 SOURCE OF DATE: 80.20.12

PHOTOGRAPHER: Geo. McLean DONOR: ?

CONDITION: Fair - A scratch through emulsion on front. Paste marks on back

PREVIOUS INSCRIPTION: This is the original photo from which the postcard 80.20.12 was made. BACK: "Old Tubbs place Tirey Abbott place McLean Photo".

DESCRIPTION: This shows the Dimmick/Abbott place in the center and another house in the lower left. A grove of trees is behind the center house. The hills of Ventura County are in background.



NOTE: See also 62.2.5.3 & 80.20.12, 63.6.6
82.52.14

CAT: RSDeLand DATE: 4-20-1981
TYP: Same DATE:

HOMES - ABBOTT, TIREY/DUNOAN

SUBJECT: FARMS & RANCHES - ABBOTT; DIMMICK; TUBBS
HOMES - ABBOTT; DIMMICK; TUBBS
AGRICULTURE - WALNUTS

CATALOG NO.: 00.1209 *

OBJECT: Photograph TYPE: Original COLOR: B & W

SIZE: 11.5 X 17.3 cm. (4½ X 6 ¾ in)

DATE: Circa 1915 SOURCE OF DATE: 80.20.12

PHOTOGRAPHER: Geo. McLean DONOR: ?

CONDITION: Fair - A scratch through emulsion on front. Paste marks on back

PREVIOUS INSCRIPTION: This is the original photo from which the postcard 80.20.12 was made. BACK: "Old Tubbs place Tirey Abbott place McLean Photo".

DESCRIPTION: This shows the Dimmick/Abbott place in the center and another house in the lower left. A grove of trees is behind the center house. The hills of Ventura County are in background.

NOTE: See also 62.2.5.3 & 80.20.12

82,52,14

CAT: RSDeLand DATE: 4-20-1981
TYP: Same DATE:



For card with photo see: "HOMES - OCTAGON HOUSE."

DESCRIPTION: This shows a two story Octagon shaped house. There is a boy and girl on the front porch steps and another sitting in the upper window sill with his feet on the porch roof. An addition to the second floor is seen at the right. There is shrubbery in front and trees at back right.

Robert S. DeLand 7-10-1981

HOMES - ALVARADO (OCTAGON)

CATALOG NO.: 00.1225 *a & b

SUBJECT: HOMES - ALVARADO (OCTAGON HOUSE)

COPY

OBJECT: Photo

TYPE: Original? COLOR: B & W

SIZE: 9 X 13.8 cm. (3½ X 5½ in)



DATE: 1870 - 80

SOURCE OF DATE: 00.1213 & 75.4.3

PHOTOGRAPHER: Unknown

DONOR: Horace A. Sexton 3-10-66

CONDITION: Good

PREVIOUS INSCRIPTION: BACK OF PHOTO: "Candelaria Louise Alvarado 7/30/03"

Note that the date in the inscription is her birthdate. ACCOMPANYING SHEET: "House built by Winser Drury. Alvarado House Carpenteria Eleven children - 5 girls - 6 boys..."

DESCRIPTION: This is a photo of the Octagon house. It is two stories tall and has a porch on second floor in back and another on first floor in front. There is a boy and a girl on the front steps and another on an upper window sill with his feet on the front porch roof. There is

NOTE: a is the picture. b is a pencil drawing of the interior layout of the house and other information. CAT. R.S.DeLand DATE May 26, 1982
TYPE Same DATE

HOMES ANDREWS, DONALD

CATALOG NO.: 00.1232

SUBJECT: HOMES - ANDREWS

NOT COPIED see orig neg.

OBJECT: Neg & new photo TYPE: Original COLOR: B & W

SIZE: 6.5 X 10.8 cm. (2½ X 4½ in)

DATE: circa 1920 - 30 SOURCE OF DATE: Negatives not safety film.

PHOTOGRAPHER: Unknown DONOR: Unknown

CONDITION: Good

PREVIOUS INSCRIPTION: in envelope which said Andrews

DESCRIPTION: This shows a garage at the end of a driveway. A house is at the right under some trees.

NOTE: CAT. R.S. DeLand DATE Oct 28, 1982
TYPE Same DATE

Neg. Loc. Orig. Neg. in F.P.Box
Carpinteria Valley Museum of History

HOMES - ANDREWS, DONALD

CATALOG NO.:

00.1234

SUBJECT: HOMES - ANDREWS

NOT COPIED See Orig Neg.

OBJECT: Neg & new Photo TYPE: Original COLOR: B & W

SIZE: 6.5 C 10.8 mm. (2½ X 4½ in)

DATE: 1920 - 30

SOURCE OF DATE: neg is not safety film

PHOTOGRAPHER: Unknown

DONOR: Unknown

CONDITION: Good

PREVIOUS INSCRIPTION: in envelope marked Andrews

DESCRIPTION: This shows a large garage with a car in it. A large tree is at the right.

NOTE:

CAT. R.S. DeLan DATE Oct 28, 1982
TYPE Same DATE

Neg. Loc. Orig neg in F.P. Box

Carpinteria Valley Museum of History

HOMES - ANDREWS, DONALD

CATALOG NO.: 00.1236

SUBJECT: HOMES - ANDREWS

NOT COPIED See orig. neg.

OBJECT: Neg & new Photo TYPE: Original COLOR: B & W

SIZE: 6.5 X 10.8 cm. (2½ X 4½ in)

DATE: Circa 1920 - 30 SOURCE OF DATE: Neg is not safety film

PHOTOGRAPHER: Unknown DONOR: Unknown

CONDITION: Good

PREVIOUS INSCRIPTION: In envelope marked "Andrews".

DESCRIPTION: This is a two story house with fireplace at left. A porch is along the front of the house. French doors open onto this porch. Trees are at left and right.

NOTE:

CAT. R.S. DeLand DATE Oct 29, 1982
TYPE Same DATE

Neg. Loc. Original neg. in F.P. box
Carpinteria Valley Museum of History

HOMES - ANDREWS, DONALD

CATALOG NO.:

00.1237

SUBJECT: HOMES - ANDREWS

NOT COPIED See orig. neg.

OBJECT: Neg & new photo TYPE: Original COLOR: B & W.

SIZE: 6.5 X 10.8 cm. (2½ X 4½ in)

DATE: Circa 1920 - 30 SOURCE OF DATE: neg not safety film

PHOTOGRAPHER: Unknown DONOR: unknown

CONDITION: Good

PREVIOUS INSCRIPTION: Envelope said "Andrews".

DESCRIPTION: This is a two story vine covered house. It has a large front porch. A fireplace is at the left end of the house.

NOTE:

CAT R.S. DeLand DATE Oct 20, 1982
TYPE Same DATE

Neg Loc. Orig neg in F.P. Box.

Carpinteria Valley Museum of History

HOMES - ATKINSON

CATALOG NO.:

00.1238

SUBJECT: HOMES - ATKINSON

NOT COPIED. See orig. neg.

OBJECT: Negative & new photo
TYPE: Original COLOR: B & W

SIZE: 6.5 X 10.8 cm. (2½ X 4½ in.)

DATE: Circa 1920 - 30 SOURCE OF DATE: Neg not safety film

PHOTOGRAPHER: Unknown

DONOR: Unknown

CONDITION: Good

PREVIOUS INSCRIPTION: neg in envelope marked "Atkinson".

DESCRIPTION: This is a one story frame house with fireplace. Siding is horizontal and seems to be stained dark. There are eight windows on the side facing the camera.

NOTE:

CAT. R.S. DeLand DATE Oct 29, 1982
TYPE Same DATE

Neg Loc. Original neg in F.P. Box
Carpinteria Valley Museum of History

HOMES - ATKINSON

CATALOG NO.:

00.1243

SUBJECT: HOMES - ATKINSON; TRANSPORTATION - TRUCKS, PICK-UP.

NOT COPIED. See orig. Neg.

OBJECT: Neg & new photo TYPE: Original COLOR: B & W

SIZE: 6.5 X 10.8 cm. (2½ X 4½ in.)

DATE: Circa 1920 - 30 SOURCE OF DATE: neg is not safety film

PHOTOGRAPHER: Unknown

DONOR: Unknown

CONDITION: Good

PREVIOUS INSCRIPTION: Neg was in envelope labeles "Atkinson".

DESCRIPTION: This is a one story frame building. Siding is horizontal and appears to be stained a dark color. A garage is at right and a pick-up truck is beside it. Trees are around the house.

NOTE:

CAT. R.S. DeLand DATE Oct 29, 1982
TYPE Same DATE

Negative location. Original neg is in Fire proof Box.
Carpinteria Valley Museum of History

HOMES - ATKINSON

CATALOG NO.:

00.1244

SUBJECT: HOMES - ATKINSON

NOT COPIED: See orig. neg.

OBJECT: Neg & new photo TYPE: Original COLOR: B & W

SIZE: 6.5 X 10.8 cm. (2½ X 4½ in.)

DATE: Circa 1920 - 30 SOURCE OF DATE: Neg not safety film

PHOTOGRAPHER: Unknown

DONOR: Unknown

CONDITION: Good

PREVIOUS INSCRIPTION: Neg was in an envelope labeled "Atkinson".

DESCRIPTION: This shows a building that looks like a living quarters built over a shed. It is of frame construction and the siding seems to be vertical. Part of an orchard is in front and a hillside with trees is in the back.

NOTE:

CATR. S. DeLand

DATE

Oct 29, 1982

TYPE Same

DATE

Neg. Loc. Original negative is in fireproof box.

Carpinteria Valley Museum of History

HOMES - ANDREWS, DONALD

CATALOG NO.:

00.1245

SUBJECT: HOMES - ANDREWS

NOT COPIED. See Orig Neg

OBJECT: Neg & new photo TYPE: Original COLOR: B & W

SIZE: 6.5 X 10.8 cm. (2½ X 4½ in.)

DATE: Circa 1920 - 30 SOURCE OF DATE: neg is not safety film.

PHOTOGRAPHER: Unknown

DONOR: Unknown

CONDITION: Good

PREVIOUS INSCRIPTION: Neg was in an envelope labeled "Andrews".

DESCRIPTION: This is a two storey with a vine covered porch along the front. The front seems to be overgrown with weeds and shrubbery.

NOTE:

CAT. R.S. DeLand
TYPE Same

DATE
DATE

Oct 29, 1982

Neg. Loc. Orig. Neg in Fireproof box.

Carpinteria Valley Museum of History

HOMES - ATKINSON

CATALOG NO.:

00.1246

SUBJECT: HOMES - ATKINSON; TRANSPORTATION - TRUCKS, PICK-UP.

NOT COPIED. See orig. neg.

OBJECT: Neg. & new photo TYPE: Original COLOR: B & W

SIZE: 6½ X 10.8 cm. (2½ X 4½ in.)

DATE: Circa 1920 - 30

SOURCE OF DATE: Neg is not safety film.

PHOTOGRAPHER: Unknown

DONOR: Unknown

CONDITION: Good

PREVIOUS INSCRIPTION: Neg was in an envelope labeled "Atkinson".

DESCRIPTION: This shows a garage with a car in it and a pick-up truck beside it. A small garden is in the foreground. A hill is in back.

NOTE:

CAT.R.S. DeLand DATE Oct 29, 1982
TYPE Same DATE

Neg. Loc. Orig neg is in fireproof box.

Carpinteria Valley Museum of History

SUBJECT(S): HOMES (H.W. Anderson) , CARS

CATALOG #:

00.150

OBJECT: Photo

___ COPY xx ORIGINAL ___ SLIDE ___ OTHER (EXPLAIN) _____

___ COLOR xx BLACK & WHITE ___ SEPIA ___ OTHER (EXPLAIN) _____

SIZE 12 x 7.3 cm.

DATE: ---

SOURCE OF DATE: ----

PHOTOGRAPHER: ---

DONOR: ---

CONDITION: Excellent.

PREVIOUS INSCRIPTIONS: Back: "H.W. Anderson" "A 6".

DESCRIPTION: This is a wood siding house and seems to be under construction. House is one story at this end and 2 story at the other. A pile of lumber is by the house and a car is in front.

* NOTE:

CAT.: A. Villarejo DATE: 11-16-78

TYP.: J. Annear DATE: 4-11-78



NEG. LOC. 23D ORIG IN FIREPROOF BOX

SUBJECT(S): HOMES, (H.W. Anderson), CARS

CATALOG #: 00.151

OBJECT: Photo

COPY ORIGINAL SLIDE OTHER (EXPLAIN) _____

COLOR BLACK & WHITE SEPIA OTHER (EXPLAIN) _____

SIZE: 7.4 x 12 cm.

DATE: --- SOURCE OF DATE: ---

PHOTOGRAPHER: --- DONOR: ---

CONDITION: Excellent.

PREVIOUS INSCRIPTIONS: Back: "H.W. Anderson" "A6".

DESCRIPTION: A house under construction. One story at this end, 2 story at the other. A ladder is leaning against the house and a car is at the left end. Wood siding is is a horizontal pile of lumber beside the house.

* NOTE:

CAT.: R. DeLand DATE: 1-31-78

TYP.: J. Annear DATE: 4-11-78

NEG LOC. COPY NEG 23D ORIG NEG IN F.P. BOX



SUBJECT(S): HOMES (H.W. Anderson)

CATALOG #: 00.152

OBJECT: Photo

COPY ORIGINAL SLIDE OTHER (EXPLAIN) _____

COLOR BLACK & WHITE SEPIA OTHER (EXPLAIN) _____

SIZE: 7.4 x 12 cm.

DATE: --- SOURCE OF DATE: ----

PHOTOGRAPHER: ---- DONOR: ---

CONDITION: Excellent.

PREVIOUS INSCRIPTIONS: Back: "Anderson" "A6".

DESCRIPTION: This is a one story house at one end, two story at the other, The wood siding is horizontal. A pile of lumber is in foreground. House is in the foothills.

* NOTE:

CAT.: R. DeLand DATE: 1-28-78

TYP.: J. Annear 4-11-78

DATE:



NEG LOCATION 22D ORIG NEG IN F.P. BOX

HOMES ANDREWS, MRS. ELSI

SUBJECT(S): HOMES (Andrews, Tubbs and Sears)

CATALOG #: 00.164

OBJECT: Photo

ROADS

COPY ORIGINAL SLIDE OTHER (EXPLAIN)

COLOR BLACK & WHITE SEPIA OTHER (EXPLAIN)

SIZE: 10 x 17 cm.

DATE: 1888

SOURCE OF DATE: back of photo

PHOTOGRAPHER: ---

DONOR: ----

CONDITION: Good, copy of an older print, print bent.

PREVIOUS INSCRIPTIONS: Back : "year of 1888 corner of Carpinteria Ave, and Maple Ave. Residence of Mrs. Elsi Andrews, now on 8th st and Oak and owned by Dr. Warren Sears".

DESCRIPTION: This house is 2 1/2 stories with a fence out to Carpinteria Ave. A man is on horse back in front of house. Other people around.



* NOTE: SEE ALSO 87.15.19

CAT.: Villalpando DATE: 11-8-77

TYP.: J. Annear DATE: 4-11-78

SUBJECT(S): HOMES (Atkinson)

CATALOG #: 00.208

OBJECT: Photo

COPY ORIGINAL SLIDE OTHER (EXPLAIN)

COLOR BLACK & WHITE SEPIA OTHER (EXPLAIN)

SIZE: 7 x 11.8 cm.

DATE: --- SOURCE OF DATE: ---

PHOTOGRAPHER: ---- DONOR: ---

CONDITION: Excellent.

PREVIOUS INSCRIPTIONS: Back: "Atkinson" "E22".

DESCRIPTION: This is a one story house with horizontal wood siding. A lean-to roof is on the side shown, probably the back. Foothills in back.

* NOTE:

CAT.: R. DeLand DATE: 1-31-78

TYP.: J. Annear DATE: 4-12-78



SUBJECT(S): HOMES (Atkinson), CARS

CATALOG #: 00.209

OBJECT: Photo

COPY ORIGINAL SLIDE OTHER (EXPLAIN)

COLOR BLACK & WHITE SEPIA OTHER (EXPLAIN)

SIZE: 7 x 11.7 cm.

DATE: ca 1940 SOURCE OF DATE: car

PHOTOGRAPHER: --- DONOR: ---

CONDITION: Excellent.

PREVIOUS INSCRIPTIONS: Back: "Atkinson" "E22".'

DESCRIPTION: This is a one story house hidden by trees. Automobiles are on left and right of house.

* NOTE:

CAT. R. DeLand DATE: 1-31-78

TYP.: J. Annear DATE: 4-12-78



SUBJECT(S): HOMES (Atkinson)

CATALOG #: 00.210

OBJECT: Photo

COPY ORIGINAL SLIDE OTHER (EXPLAIN)

COLOR BLACK & WHITE SEPIA OTHER (EXPLAIN)



SIZE 7 x 11.7 cm.

DATE: --- SOURCE OF DATE: ---

PHOTOGRAPHER: --- DONOR: ---

CONDITION: Excellent.

PREVIOUS INSCRIPTIONS: Back: "Atkinson" "E22".

DESCRIPTION: This is a one story wood frame house with horizontal siding. This is in a grove of trees with a Deadora tree far left.

* NOTE:

CAT.:R. DeLand DATE:1-31-78

TYP.: J. Annear DATE:4-12-78

SUBJECT(S): HOMES (Atkinson)

CATALOG #: 00.211

OBJECT: Photo

___ COPY xx ORIGINAL ___ SLIDE ___ OTHER (EXPLAIN) _____

___ COLOR xx BLACK & WHITE ___ SEPIA ___ OTHER (EXPLAIN) _____



SIZE: 1.7 x 7 cm.

DATE: -- SOURCE OF DATE: ---

PHOTOGRAPHER: --- DONOR: ----

CONDITION: Excellent.

PREVIOUS INSCRIPTIONS: Back: "Atkinson" "E22".

DESCRIPTION: A building of sheet metal and wood construction. Trees and brush all around. No roads visible.

* NOTE:

CAT. Villalpando DATE: 12-9-77

TYP.: J. Annear DATE: 4-12-78

SUBJECT(S): HOMES (Mrs. E.A. Andrews; Mrs.

CATALOG #: 00.279

Jerome Tubbs; Sears)

OBJECT: photo

COPY ORIGINAL SLIDE OTHER (EXPLAIN)

COLOR BLACK & WHITE SEPIA OTHER (EXPLAIN)

SIZE: 12.7 x 20.3 cm.

DATE: ca 1915 SOURCE OF DATE: est. R. DeLand

PHOTOGRAPHER: Geo. G. McLean DONOR: McLean?

CONDITION: Poor, tear in right center. Four corners missing, tear at top center and left center.

PREVIOUS INSCRIPTIONS: Back: "Mrs. E.A. Andrews residence" "Mrs. Jerome^M Tubbs"
"Where Seaside station now is" "So. east corner of Carpinteria Ave. at Maple/"
Seaside Sta. is now Excel Self Service., R. DeLand*

DESCRIPTION: This is the two story house now known as the "Sears House" on 8th St. See color slides and other picture in this file. This house has a number of trees in front including a large palm tree.

* NOTE: SEE ALSO 87.15.20

CAT.: R. DeLand DATE: 2-2-78

TYP.: J. Annear DATE: 4-17-78

* MOBIL OIL CO CIRCA 1985 -



HOMES - ANDREWS

SUBJECT(S): PAINTINGS AND DRAWINGS, HOMES (Tubbs-CATALOG #:

00.287

Andrews- Sears)

OBJECT: photo of a drawing

__ COPY __ ORIGINAL __ SLIDE x OTHER (EXPLAIN) photo of a drawing

__ COLOR xx BLACK & WHITE __ SEPIA __ OTHER (EXPLAIN) _____

SIZE: Print 15.2 x 24.3 cm. Mat 20.8 x 25.7 cm.

DATE: ca 1976 SOURCE OF DATE: estimate by R. DeLand



PHOTOGRAPHER: Security Ntl. Bank DCNOR: Security Pacific Nat. Bank

CONDITION: Excellent.

PREVIOUS INSCRIPTIONS: Back: "This photograph is furnished on condition that whenever it is used credit will be given to Historical Collections, Security Pacific National Bank..... Carpinteria:"

DESCRIPTION: This is a sketch of the Andrews, Tubbs, Sears house and windmill. It is a two story house with a chimney. It has a front porch and steps with railings leading up to it. It has horizontal wood siding. Windmill is to the right on top of a small building. A tree is to the left.

* NOTE:

CAT.: R. DeLand DATE: 4-17-78

TYP.: J. Annear DATE: 6-6-78

SUBJECT(S): HOMES (Andrews, Tubbs, Sears)

CATALOG #: 00.725

OBJECT: photo

MRS REV. J. B ANDREWS

___ COPY xx ORIGINAL ___ SLIDE ___ OTHER (EXPLAIN) _____

xxCOLOR ___ BLACK & WHITE ___ SEPIA ___ OTHER (EXPLAIN) _____

SIZE: 9 x 12.5 cm.

DATE: Oct 1977

SOURCE OF DATE: Back of photo

PHOTOGRAPHER: Robert DeLand

DONOR: Robert DeLand

CONDITION: Excellent.

PREVIOUS INSCRIPTIONS: Back: "Sears House Oct. 1977 5395 7th Carp. Photo by R.S. DeLand." "This house was moved from corner of Carp. at Maple."

DESCRIPTION: This is a picture of the Sears house with some changes from its previous location. Much ginger bread has been removed and the design changed. Maintenance has been excellent. The house is 2-3 story with horizontal wood siding that is painted yellow and has white trim. There is a long front porch with a balcony in front on the bottom level. Part of a car is seen parked out front. Trees to the right and to the left.

* NOTE: CAT.: R. DeLand DATE: 6-1-78

TYP.: J. Annear DATE: 6-16-78



HOMES - ADOBE

SUBJECT: HOMES - VILLALBA; ADOBE

CATALOG NO.: 69.12.5

OBJECT: Photograph TYPE: Copy Enlarge COLOR: B & W.

SIZE: 27 X 35.1 cm.

DATE: Circa 1880 SOURCE OF DATE: Guess RSD



PHOTOGRAPHER: ?

DONOR: Virginia Hawley Adams

CONDITION: Good

PREVIOUS INSCRIPTIONS: BACK: "Villalba Adobe - Located approximately where Rockwell house is now just north of Elm on Carpinteria Ave.". "Donated by Jennie Adams H.H. Smith".

DESCRIPTION: This shows a two story house with a wooden porch all the way across the front. A chimney is at left inside the house. Two trees are in the front yard.

NOTE *: See also z 00.205

CAT: R.S. DeLand DATE: 5-17-1980

TYP: Same

DATE:

SUBJECT(S): HOMES (Andrews; Tubbs; Sears)

CATALOG #: 70.1.7

OBJECT: photo

___ COPY ___ ORIGINAL ___ SLIDE xx OTHER (EXPLAIN) ___ postcard

___ COLOR xx ___ BLACK & WHITE ___ SEPIA ___ OTHER (EXPLAIN)

SIZE: 8.8 x 14 cm.

DATE: ca 1915

SOURCE OF DATE: est. by R. DeLand

PHOTOGRAPHER: KRUXO

DONOR: Henry Brown

CONDITION: Fair, faded to brown.



PREVIOUS INSCRIPTIONS: Back: "Andrews house corner of Maple and Carpinteria ave." "Judge Tubbs married Mrs. Andrews and Held court in the tank house."

"First courthouse-the tank house to the right-(made Ripley's" over---

DESCRIPTION: This is a two story wood frame house with a decorative rail at the ridge of the roof.

MRS REV J. B. ANDREWS
JUDGE JEROME TUBBS

* NOTE: *copy of photo in envelope, too.*

CAT.: R. DeLand DATE 2-4-78

TYP.: J. Annear DATE 4-17-78

SUBJECT(S): ROADS, HOMES (Andrews)

CATALOG #: 70.1.8

OBJECT: photo

__ COPY __ ORIGINAL __ SLIDE ~~XX~~ OTHER (EXPLAIN) __ photo postcard __

__ COLOR ~~XX~~ BLACK & WHITE __ SEPIA __ OTHER (EXPLAIN) __

SIZE: 9 x 14 cm.

DATE: --- SOURCE OF DATE: ---

PHOTOGRAPHER: --- DONOR: Henry Brown



CONDITION: Fair, yellowed, writing in front.

PREVIOUS INSCRIPTIONS: Front: "Coast Highway, Carpinteria, Santa Barbara Co., Cal." "Mr. (illeg.) yard" "Looking toward East" "Mrs Andrews yard". Back:

DESCRIPTION: "1" "Mr. Ward's entrance" "Mrs Andrews yard (Donald Andrew's mother)".

View of a dirt road lined with trees. A horse is visible. A fence is on the right.

MRS REY J. B. ANDREWS

* NOTE:

CAT.: J. Annear DATE: 4-28-78

1YP.: J. Annear DATE: 4-28-78

SUBJECT(S): HOMES (Octagon house; Alvarado)

CATALOG #:

(40P) 75.4.3

OBJECT: photo and copy

xx COPY xx ORIGINAL ___ SLIDE ___ OTHER (EXPLAIN) _____

___ COLOR xx BLACK & WHITE ___ SEPIA ___ OTHER (EXPLAIN) _____

SIZE: 12.8 x 18.2 cm. and 25.5 x 20.7 cm.

DATE: ca 1870

SOURCE OF DATE: back of photo

PHOTOGRAPHER: Mrs. Maria Lopez DONOR: Dr. Elliot Evers (So. Calif. Pioneers
345 McAllister st. S.F.)

CONDITION: Good.

PREVIOUS INSCRIPTIONS: Back: "Dldr Winsor Drury Winsor Drury Octogon
Carpinteria C. 1870" "Photo Mrs. Maria Lopez, Carpinteria"

DESCRIPTION: Two story octagonal house, fence in front. Boy is sitting on stairs and another boy sitting in the front window. White vertical wood siding. Chimney visible. *S, E CORNER OF LINDEN AT FOOTHILL*

* NOTE: *copy in envelope, too.*

CAT.: M. Miller DATE: 11-29-77

TYP.: J. Annear DATE: 4-17-88

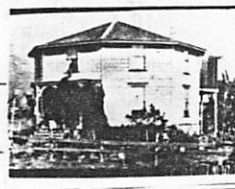

SUBJECT: DISASTERS - FLOOD 1914; HOUSES - ADOBE

OBJECT: Neg & photo TYPE: Original COLOR: B & W.

SIZE: 6.1 X 10.3 cm. (2½ X 4 in)

DATE: Circa 1914 SOURCE OF DATE: Similar to others of same date.

PHOTOGRAPHER: Unknown DONOR: Catherine Clark
Priscilla.

CONDITION: Excellent

PREVIOUS INSCRIPTION: None



DESCRIPTION: This shows an adobe youse surrounded by rubble. Two men are standing in front of it. A portion of a stone fence is seen behind it and the hills are in back. This photo was printed from the original neg in May 1982. Original neg is not safety film and will be filed in a fireproof box. Negative was with 11 others in a box of photos donated by Mrs. Arthur M. Clark.

NOTE: CAT. R.S. DeLand DATE August 2, 1982
TYPE Same DATE

SUBJECT(S): HOMES (Ailena ~~Helena~~) Gould Jansen & CATALOG #: 78.30.22
Mrs. Geo. Gould, Maud Armstrong), CARS, PEOPLE

OBJECT: photo

COPY ORIGINAL SLIDE OTHER (EXPLAIN) _____

COLOR BLACK & WHITE SEPIA OTHER (EXPLAIN) _____

SIZE: 7.9 x 11.6 cm.

DATE: ca 1925 SOURCE OF DATE: est. by RSDeLand

PHOTOGRAPHER: ---- DONOR: Sadie Hales Johnson

CONDITION: Good

PREVIOUS INSCRIPTIONS: Back: "951" ³Maple Ave" "home → OF MRS GEO H GOULD" "& AILENA
(HELENA) GOULD JANSEN" "Ailena" "MAUD ARMSTRONG LIVES THERE IN 1978"

DESCRIPTION: This is a photo of the house across from the present museum. It is constructed of verticle board and batten. It looks like single wall construction. A car with people are in the background and are indistinct. This view is from the south front. There is a lawn and a flower bed in front of the house.

* NOTE:

CAT.: R. DeLand DATE: 10-5-78

TYP.: K. Rigoli DATE: 1-3-79



SUBJECT(S): HOMES (Ailena (Helena) Gould Jansen, CATALOG #: 78.30.23
Mrs. Geo. Gould), (Maud Armstrong)

OBJECT: photo

COPY ORIGINAL SLIDE OTHER (EXPLAIN) _____

COLOR BLACK & WHITE SEPIA OTHER (EXPLAIN) _____

SIZE: 7.8 x 11.7 cm.

DATE: ca 1925

SOURCE OF DATE: est. by RSDeLand

PHOTOGRAPHER: ---

DONOR: Sadie Hales Johnson

CONDITION: Good

PREVIOUS INSCRIPTIONS: Back: "951 Maple Ave home Ailena" see back of 78.30.22 for more information.

DESCRIPTION: This shows front of house. Construction is of verticle board and batten. A garage is at right. A Cement walkway approaches the house porch and it is lined with plants. A hydrangia bush is on the right of the porch. A very young boy is at the far right and a lawn is in front of the house. Mrs. Maude Armstrong lives in the house in 1978.

* NOTE:

CAT.: R. DeLand DATE: 10-5-78

TYP.: K. Rigoli DATE: 1-3-79



HOMES - ANDREWS, ELSIE
SUBJECT: HOMES - ANDREWS. TUBBS, SEARS
CARPINTERIA - WINDMILL COURT HOUSE

CATALOG NO.: 80.25.1

OBJECT: Photograph TYPE: ~~Original~~ COLOR: B & W
35mm. neg & contact print only
SIZE: 35 mm. Original 9.3 X 14 cm.

DATE: Circa 1910 SOURCE OF DATE: House built near 1880

PHOTOGRAPHER: ? DONOR: Helen Gann

CONDITION: Excellent

PREVIOUS INSCRIPTIONS: FRONT: "THE WINDMILL COURT HOUSE CARPINTERIA CALIF. 139".

DESCRIPTION: This shows an enclosed water tower. A windmill on a steel tower is beside it. A door is open at the foot of the enclosed water tower. Trees are around it.

MRS. REX J. B. ANDREWS,

NOTE *:

CAT: R.S. DeLand DATE: 5-24-1980
TYP: Same. DATE:



SUBJECT: HOMES - ALVARADO (OCTAGON HOUSE); FRANKLIN
ROADS - LINDEN & FOOTHILL

CATALOG NO.: 81.5.16

OBJECT: Photograph TYPE: Original COLOR: B & W

SIZE: 11 X 15.5 cm (4½ X 6 1/8 in)

DATE: 1900 - 1915 SOURCE OF DATE: Henry Brown

PHOTOGRAPHER: Geo McLean? DONOR: Henry Brown

CONDITION: Fair - Faded at right Stains also.

PREVIOUS INSCRIPTION: BACK: "Octagon House Franklin House". "32". "1900-1915".

DESCRIPTION: This is a panorama view of Carpinteria. In the foreground are flat plowed fields with the Octagon house and some sheds in the center of the picture. The Franklin house is in the distant background. The hills are behind.

NOTE:

CAT: RSDeLand DATE: 2-23-1981

TYP: Same DATE:

HOMES - VILALBA, RAMON

SUBJECT: HOMES - VILLALBA, ROMAN (Ramon?); A D O B E CATALOG NO.: 81.5.20

OBJECT: Photograph TYPE: Original COLOR: Brown & White
35mm
(Darker than Sepia)

SIZE: Original 11.5 X 16.5 cm.
35 mm contact print & Neg.

DATE: Circa 1880 SOURCE OF DATE: Estimate RSD

PHOTOGRAPHER: ?

DONOR: Henry Brown ~~for~~

CONDITION: Good - Pasted to brown paper.

PREVIOUS INSCRIPTION: Below Photo: "Vialba adobe where Daily Garage, Carpinteria Ave.
near Bob's Big Boy".

DESCRIPTION: This shows a two story adobe building. A lean-to porch is at left and outside stairs to second story is at right. A corn field is at foreground. Some type of fence and shed is in background.



NOTE:

CAT: RSDeLand DATE: 2-17-1981
TYP: Same DATE:

SUBJECT: HOMES - ANDREWS / TUBBS

OBJECT: Photo TYPE: Copy from COLOR: B & W
Slide.

SIZE: 8.9 X 10.8 cm. (3½ X 4½ in)

DATE: Circa 1880 SOURCE OF DATE: Estimate RSD

PHOTOGRAPHER: Copied by Randle Photo Santa DONOR: Ann Nygren Hebel
Barbara

CONDITION: Excellent - Neg reversed.

PREVIOUS INSCRIPTION: BACK: "Andrews House / Carpinteria Ave & Maple." "Copied from Ann Hebel's slide".

DESCRIPTION: This is a view of a two story from a house. The house has been moved to 8th street.

NOTE: Note the negative has been reversed.

CAT. R.S. DeLand DATE 3-18-1982
TYPE Same DATE



SUBJECT: HOMES - ANDREWS / TUBBSOBJECT: Photo TYPE: Copied COLOR: B & W
from slide.SIZE: 8.6 X 13 cm. (3 3/8 X 5 1/8 in)DATE: Prior to 1900 SOURCE OF DATE: From original slidePHOTOGRAPHER: Copied by Randle Photo Santa Barbara DONOR: Ann Nygren HebelCONDITION: Excellent - Negative reversedPREVIOUS INSCRIPTION: BACK: "ANDREWS , TUBBS HOUSE / PRIOR TO 1900 / COPIED FROM Ann Hebel's slide".DESCRIPTION: This shows only a small portion of the house, the rest being covered with ~~xxxxx~~ trees".NOTE: Negative is reversedCAT R.S. DeLand DATE 3-18-1982
TYPE Same DATE

NOT COPIED. For information card see: "HOMES - RAMONA".

This is a house that may be an adobe of a stucco. It is one of about 72 photos in an album of Santa Barbara published in 1907.

Robert S. DeLand Oct 25, 1982

SUBJECT: SANTA BARBARA - Adobe house: HOMES - ADOBE
BUSINESS - TORTILLA MAKER (Santa Barbara)

OBJECT: Photo in album TYPE: Printed COLOR: B & W.

SIZE: 9.5 X 15.3 cm. (3 3/4 X 6 in) *

DATE: 1907

SOURCE OF DATE: Date album published

PHOTOGRAPHER: Pub. by M. Rieder, Los Angeles DONOR: Ann Nygren Hebel
Mrs. W. F. Moller

CONDITION: Good

PREVIOUS INSCRIPTION: Below Photo: "TORTILLA MAKER, SANTA BARBARA."

DESCRIPTION: This shows an adobe house with a lean to shed at back. /Feet children are sitting on a bench beside the front door. a woman is on her knees grinding meal in a metate. The adobe house had a wooden front door and wooden shingles on it. A wooden cover is at far right. It is probably over a well.



* NOTE: Pictures 82.32.1.ba & bb in this album have not been copied or indexed. TYPED BY: R.S. DeLand DATE: Sept 30, 1982
NEGATIVE LOCATION: 113B TYPED BY: R.S. DeLand DATE: Sept 30, 1982

* 4X5 neg made and filed with original
Carpinteria Valley Museum of History

HOMES - ADOBE (Santa Barbara).

CATALOG NO.:

82.32.1.ak

SUBJECT: HOMES - ADOBE; SANTA BARBARA - ADOBE HOUSE

OBJECT: Photo in album TYPE: Printed COLOR: B & W

SIZE: 15.3 X 20.3 cm. (6 X 8 in)

DATE: 1907 SOURCE OF DATE: Date album printed

PHOTOGRAPHER: Pub. by M. Rieder, Los Angeles DONOR: Ann Nygren Hebel
Mrs. W. F. Moller

CONDITION: Good

PREVIOUS INSCRIPTION: BELOW PHOTO: "REMINDER OF THE OLD DAYS".

DESCRIPTION: This shows an adobe house with a porch. The adobe has a tile roof on all but the porch which is shingle. Two girls are on a donkey in front of the house. Three people are sitting and standing along the front of the porch. This is one of 71 photos in this album.

NOTE: CAT. R.S. DeLand DATE Aug 19, 1982
TYPE Same DATE



NEG. LOC. 111G

Carpinteria Valley Museum of History

SUBJECT: SANTA BARBARA - Adobe house: HOMES - ADOBE
BUSINESS - TORTILLA MAKER (Santa Barbara)

OBJECT: Photo in album TYPE: Printed COLOR: B & W.

SIZE: 9.5 X 15.3 cm. (3 3/4 X 6 in)

DATE: 1907

SOURCE OF DATE: Date album published

PHOTOGRAPHER: Pub. by M. Rieder, Los Angeles DONOR: Ann Nygren Hebel
Mrs. W. F. Moller

CONDITION: Good

PREVIOUS INSCRIPTION: Below Photo: "TORTILLA MAKER, SANTA BARBARA."

DESCRIPTION: This shows an adobe house with a lean to shed at back. Four children are sitting on a bench beside the front door. a woman is on her knees grinding meal in a metate. The adobe house had a wooden front door and wooden shingles on it. A wooden cover is at far right. It is probably over a well.

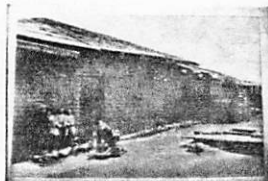

* NOTE: Pictures 82.32.1.ba & bb in this album have not been copied or indexed.
Negative Location 113.B

<u>BY:</u> R.S. DeLand	<u>DATE</u>
<u>TYPE:</u> R.S. DeLand	<u>DATE</u>
	Sept 30, 1982
	Sept 30, 1982

For card with photo see: 00.1209 "FARMS & RANCHES - ABBOTT, DUNCAN"

This is a photo on a post card w of a ranch house on the foothills of the Rincon Mountain. Rincon Creek runs along the bottom just out of view. This is located in Ventura County, not Santa Barbara, as noted on the card.

Robert S. DeLand May 9, 1983

HOMES - ADOBE

82.52.18

For card with photo see: 75.4.1.b "HOMES - RODRIGUEZ, CARLOS".

This is a one story adobe house with a porch along the front. Three steps and a flowering bush are are on the right.

Robert S. DeLand May 9, 1983

For card with photograph see: "HOMES - HERNANDEZ".

This shows shows an adobe house with debris around it. This is the Hernandez house at Santa Monica & Foothill Rd., after the 1914 flood.

Robert S. DeLand Nov 15, 1984

For card with photo see: "CALIFORNIA OUTSIDE SANTA BARBARA CO.- (VENTURA CO.)."

This is a postcard labeled "Camulos, California, the home of "'Ramona'" on Road of a Thousand Wonders" Ramona is a character in the book "Ramona" by Helen Hunt Jackson. This house is a one story adobe building with a red tile roof circa 1910.

Robert S. DeLand April 16, 1985

SUBJECT: HOMES - TUBBS, ELSIE ANDREWS; SEARS; ROADS - MAPLE @ CARPINTERIA AVE.
TRANSPORTATION - HORSES.

OBJECT: Photograph TYPE: Original COLOR: Sepia

SIZE: Print: 11.3 x 19.4 cm. (4½ x 7½ in.) Mat: 5½ x 8½ in.

DATE: 1888 SOURCE OF DATE: Back of photo



PHOTOGRAPHER: Thomas Milholland, Vallevista DONOR: Thelma Bauhaus Gilliland
San Diego Co., Ca.

CONDITION: Fair - Faded on right side.

PREVIOUS INSCRIPTION: BACK: "CALIFORNIA VIEWS / Thomas Milholland. / Photographer /
Vallevista, San Diego CO., Cal." (Note: There is a vallevista near San Jacinto in Riverside
County.) "Year of 1888 / Mrs. Jean Barrett / Residence of Mrs. Elsie Andrews Tubbs /
DESCRIPTION: Prof. MAY / SAN JACINTO, CAL."

This is a three story wood frame house located on Maple Ave. A man is on
horseback in front of the house. Other people are around. The street is dirt.
This house is now at the corner of 8th & Oak streets and is the residence of Dr. Sears.

NOTE: See also 00.164

CAT. R.S.DeLand
TYPE Same

DATE 4-17-87
DATE

SUBJECT: HOMES - TUBBS, MRS ELSIE ANDREWS; SEARSOBJECT: Photograph TYPE: Original COLOR: B & W.SIZE: 16.5 x 23.5 cm. (7½ x 9½ in.)DATE: 1902 SOURCE OF DATE: See back of photoPHOTOGRAPHER: George "Bert" McLean DONOR: Thelma Bauhaus GillilandCONDITION: Poor - Breaks and tears at top. This has been patched with paper tape and cellophane tape. There is some very slight fade.PREVIOUS INSCRIPTION: BACK: "Year of 1902 / Mrs. Jean Barrett / Residence of Mrs. Elsie Andrews / later Mrs. J.F. Tubbs". (Wife of Judge Jerome Tubbs.)DESCRIPTION: This is a 2½ story house now known as the Sears House located at present at 8th st. and Oak Sts. At the time of the photo it was located at the corner of Maple and Carpinteria Ave. There is a large palm tree in front of it along with other large trees.
BUILT 1880sNOTE: See also 00.279

S. DeLand 4-17-87

<u>CAT.</u> Robert	<u>DATE</u>
<u>TYPE</u> Same	<u>DATE</u>

Neg. Loc. 120B1987.15.20

HOMES - ADOBE

CATALOG NO.: 89.31.1

NEG # 11

SUBJECT: HOMES - ADOBE; HOMES - VILLALBA

OBJECT: Photograph TYPE: Original COLOR: Sepia

SIZE: 20.3 x 35 cm. (8 x 14 in.)

DATE: Circa 1900 SOURCE OF DATE: R.S. De Land estimate

PHOTOGRAPHER: Unknown DONOR: Unknown

CONDITION: Slightly faded GOOD one edge is deckled.

PREVIOUS INSCRIPTION: Accompanying sheet: "Villalba adobe / near Carp & Franklin / creek. / Ann Hebel thinks / it was destroyed / in the 1914 flood /".

DESCRIPTION: This is a photo of a one story adobe house with a tile roof. Two windows and a door are seen. A young girl is seated in the doorway looking at a large book. Flowers are on both sides of the path leading to the door. A tree is at left.



NOTE: CAT. R.S. De Land DATE May 31, 1989
TYPE Same DATE

Neg. Loc. 128A

89.31.1

HOMES - ANDREWS, ELSIE (TUBBS)

CATALOG NO. 90.49.1

SUBJECT: HOMES - ANDREWS, E. / TUBBS / SEARS; ENTERTAINMENT

OBJECT: Photograph TYPE: Original COLOR: B & W

SIZE: 20.2 x 24.7 cm. (8 x 10 in.)

DATE: Unknown Circa 1975 SOURCE OF DATE: Estimate RSDeLand

PHOTOGRAPHER: Carpinteria Herald DONOR: Carpinteria Herald

CONDITION: Excellent

PREVIOUS INSCRIPTION: BACK: "Movie being filmed at the / Sears residence". "from Carpinteria Herald files 1-17-78". "3 col / 60".



NEG # 27

DESCRIPTION: This shows a movie crew with two men and a camera on a dolly. The Sears House in the background. Four men are standing to the side of the house.

NOTE: The Carpinteria Herald gave the Museum a number of photographs in January 1978 without identifying date taken. CAT: R.S. DeLand DATE: August 30, 1990
TYPE: Same DATE:

NEG. LOC. 133 A

Carpinteria Valley Museum of History

HOMES - ADOBE

CATALOG NO. 92.22.1

SUBJECT: HOMES - ADOBE VILLALBA, ROMAN

OBJECT: Photograph loaned for TYPE: Original COLOR: B & W

SIZE: Original 16 x 20 in. copy 35 mm.

DATE: Circa 1895 & 1905 SOURCE OF DATE: Donor

PHOTOGRAPHER: Unknown

DONOR: Charles E. Adams
636 Olive St.
Santa Barbara, CA 93101

CONDITION: Good - Small tear on center of photo.
Colored with pencil. Some yellowing.

PREVIOUS INSCRIPTION: QUOTE FROM LOAN AGREEMENT: "Donor recalls mother saying this was only two-story adobe in Santa Barbara area at the time. Large grapevine in right of photoreached around back of house on trellis. Property reached to Santa Monica Creek. Big bartlett Pear Trees also on property. Donor recalls large redwood water tank which was always spilling over. He thinks it was fed by artesian well".

DESCRIPTION: This is a large two story building with a porch across the front. A chimney is through the roof at left. Two large trees are in front and what seems to be an orchard is at far right. Adobe was built by Roman Villalba in About 1870s.

Adobe was torn down by mother's brother Pablo Villalba. He thought that his father, Roman, had hidden gold in the walls. This was between 1905 & 07.

NOTE: See also 00.205, 69.12.5. 81.5.20

Note also that Donors mother, Juana Villalba was daughter of Ramon.

CAT.R. S. De Land DATE: July 16, 1992

TYPE Same

DATE: 92.22.1



NEG # 5 15 - 19

NEG. LOC. 139 B & C



SUBJECT: HOMES - ANDREWS, REV. J.B.

OBJECT: Photograph TYPE: Copy COLOR: B/W

SIZE: 20.3x25.7cm (8x10)

DATE: c.1910 SOURCE OF DATE: Estimated

PHOTOGRAPHER: Unknown DONOR: Margaret Taggart

CONDITION: Good

PREVIOUS INSCRIPTION: (Back) Rev. J.B. Andrews Home/Dr. Sears now lives in house/
which was moved to 8th St.

DESCRIPTION: Two people and a dog are seated on the front porch of this two-story house. A large tree is on the left and a water tank with windmill is to the right and rear of the house.

NOTE: *See 00.287 for drawing of this photo

CAT. H. Zittel

DATE: 10/00

TYPE Ev L.

DATE: 12/00

NEG. LOC. 163-E

SUBJECT: HOMES - ARMOUR FAMILY

OBJECT: Photograph

TYPE: Copy

COLOR: B/W

SIZE: 11.1 x 15.5cm (4.25x6")

DATE: c. 1900+

SOURCE OF DATE: Estimated

PHOTOGRAPHER: Unknown

DONOR: Margaret Taggart

CONDITION: Good

PREVIOUS INSCRIPTION: (Back) Mrs. J.J. Rodriguez/Homes/Armour Family/Home
below Heaths/on the right of/blue guins/(across from
Aliso School)

DESCRIPTION: This house is two story and has a porch across the front. Two adults
and 8 children are standing together in front of the house.



NOTE:

CAT. H. Zittel
TYPE MLH

DATE: 1/01
DATE: 2/01

NEG. LOC. 156-G

SUBJECT(S): HOMES (C.E. Bailard), CARS

CATALOG #: 00.263

OBJECT: photo

___ COPY xxORIGINAL ___ SLIDE ___ OTHER (EXPLAIN)

___ COLOR xx BLACK & WHITE ___ SEPIA ___ OTHER (EXPLAIN)

SIZE: 11.9 x 7.4 cm.

DATE: ca 1935 SOURCE OF DATE: style of car

PHOTOGRAPHER: --- DONOR: ----

CONDITION: Excellent.

PREVIOUS INSCRIPTIONS: Back: "C.E. Bailard" "080".

DESCRIPTION: This is a two story house with an early 1930 pickup truck (ford?) in front.



* NOTE:

CAT.: M. Miller DATE: 12-6-77

TYP.: J. Annear DATE: 4-14-78

NEG. LOC. 21E ORIG. NEG. IN F.P. BOX

SUBJECT(S): HOMES (C.E. Bailard)

CATALOG #

00.264

OBJECT: photo

COPY ORIGINAL SLIDE OTHER (EXPLAIN)

COLOR BLACK & WHITE SEPIA OTHER (EXPLAIN)

SIZE: 12.0 x 7.6 cm.

DATE: --- SOURCE OF DATE: ---

PHOTOGRAPHER: --- DONOR: ---

CONDITION: Excellent.

PREVIOUS INSCRIPTIONS: Back: "C.E. Bailard".

DESCRIPTION: This garage looks like a converted barn. It has double doors with a number of deer antlers over the doors. A gasoline pump is in front.



* NOTE:

CAT.: Villalpando DATE: 11-16-77

TYP.: J. Annear DATE: 4-14-78

NEG. Loc. ZIE ORIG NEG IN F.P. BOX

SUBJECT(S): HOMES (C.E. Bailard)

CATALOG #: 00.265

OBJECT: photo

COPY ORIGINAL SLIDE OTHER (EXPLAIN) _____

COLOR BLACK & WHITE SEPIA OTHER (EXPLAIN) _____

SIZE: 7.4 x 11.9 cm.

DATE: --- SOURCE OF DATE: ---

PHOTOGRAPHER: --- DONOR: ---

CONDITION: Excellent.

PREVIOUS INSCRIPTIONS: Back: "C.E. Bailard" "080".

DESCRIPTION: This is a two story stucco house from the front. It is mostly hidden by a large tree at the right.



* NOTE:

CAT.: R. DeLand DATE: 1-31-78

TYP.: J. Annear DATE: 4-14-78

NEG Loc. 21E ORIGINAL IN F.P. BOX

SUBJECT(S): HOMES (Bev Bailard)

CATALOG #: 00.266

SAME AS 00.268

OBJECT: photo

COPY ORIGINAL SLIDE OTHER (EXPLAIN) _____

COLOR BLACK & WHITE SEPIA OTHER (EXPLAIN) _____

SIZE: 11.8 x 7 cm.

DATE: --- SOURCE OF DATE: ---

PHOTOGRAPHER: --- DONOR: ---

CONDITION: Excellent.

PREVIOUS INSCRIPTIONS: Back: "Bev. Bailard" "305" "Dev #1".



DESCRIPTION: This is a two story house. A pickett fence is around it and trees are in back and on the sides. Pine tree in back of house.

* NOTE:

CAT.: M. Miller DATE: 12-6-77

TYP.: J. Annear DATE: 4-14-78

NEG LOCATION 24C ORIG IN F.P. BOX

SUBJECT(S): HOMES (Bev. Bailard)

CATALOG #: 00.267

OBJECT: photo

COPY ORIGINAL SLIDE OTHER (EXPLAIN) _____

COLOR BLACK & WHITE SEPIA OTHER (EXPLAIN) _____

SIZE: 7 x 11.2 cm.

DATE: --- SOURCE OF DATE: ---

PHOTOGRAPHER: --- DONOR: ---

CONDITION: Good, right end bent.

PREVIOUS INSCRIPTIONS: Back: "Bev Bailard" "305".



DESCRIPTION: One story house with cupola on right. A pickett fence is in front.

* NOTE:

CAT.: R. DeLand DATE: 1-31-78

TYP.: J. Annear DATE: 4-14-78

NEG LOC 24C ORIG. IN F.P. BOX

SUBJECT(S): HOMES (Bev Bailard)

CATALOG #: 00.268

SAME AS 00.266

OBJECT: photo

COPY ORIGINAL SLIDE OTHER (EXPLAIN) _____

COLOR BLACK & WHITE SEPIA OTHER (EXPLAIN) _____

SIZE: 11.7 x 7 cm.

DATE: --- SOURCE OF DATE: ---

PHOTOGRAPHER: --- DONOR: ---

CONDITION: Excellent.

PREVIOUS INSCRIPTIONS: Back: "Bev Bailard home".



DESCRIPTION: This is a two story wooden house probably white with white fence and trees on each side.

* NOTE: SAME AS 00.266

CAT.: Villalpa DATE: 11-8-78

TYP.: J. Annear DATE: 4-14-78

NEG Loc 24c

SUBJECT(S): HOMES (Bev Bailard)

CATALOG #: 00.269

OBJECT: photo

___ COPY xx ORIGINAL ___ SLIDE ___ OTHER (EXPLAIN) _____

___ COLOR xx BLACK & WHITE ___ SEPIA ___ OTHER (EXPLAIN) _____

SIZE: 7 x 11.7 cm.

DATE: --- SOURCE OF DATE: ---

PHOTOGRAPHER: --- DONOR: ---

CONDITION: Excellent.

PREVIOUS INSCRIPTIONS: Back: "Bev Bailard" "305".

DESCRIPTION: This one story house is mostly hidden by trees. A cupola is visible on roof. A garden umbrella is also visible behind a low hedge.



* NOTE:

CAT.: R. DeLand DATE: 2-2-78

TYP.: J. Annear DATE: 4-17-78

NEG. LOC. 21c → ORIG. NEG. IN F. P. BOX

SUBJECT(S): HOMES (Bev Bailard; Hunter Thurmond) CATALOG #: 00.270

OBJECT: photo

COPY ORIGINAL SLIDE OTHER (EXPLAIN) _____

COLOR BLACK & WHITE SEPIA OTHER (EXPLAIN) _____

SIZE: 8.9 x 15 cm.

DATE: --- SOURCE OF DATE: ---

PHOTOGRAPHER: --- DONOR: R. Luckey?

CONDITION: Good, a dock in lower center.

PREVIOUS INSCRIPTIONS: Back: "Bev Bailard" "Originally Hunter Thurmond-R. Luckey" "25".

DESCRIPTION: This is a two story house with very rough stucco finish. A cypress tree is on each side of the front door. Entry way is arched. Windows are long and narrow (vertically).

* NOTE:

CAT.: R. DELand DATE: 2-2-78

TYP.: J. Annear DATE: 4-17-78



NEG. LOC 21B ORIGINAL F.P. Box

SUBJECT(S): HOMES (Bev. Bailard)

CATALOG #: 00.271

OBJECT: photo

COPY ORIGINAL SLIDE OTHER (EXPLAIN) _____

COLOR BLACK & WHITE SEPIA OTHER (EXPLAIN) _____

SIZE: 7 x 11.7 cm.

DATE: --- SOURCE OF DATE: ---

PHOTOGRAPHER: --- DONOR: ---

CONDITION: Good, two scratches at lower right corner.

PREVIOUS INSCRIPTIONS: Back: "Bev. Bailard".

DESCRIPTION: This is a one and a half story building. A cupola is on the right side of the roof and windows are in a dormer at left. A picket fence and bushes surround the house.

* NOTE:

CAT.: R. DeLand DATE: 2-2-78

TYP.: J. Annear DATE: 4-17-78

NEG. LOCATION 21C ORIG. NEG IN F.P. BOX



SUBJECT(S): HOMES (C.E. Bailard)

CATALOG #: 00.272

OBJECT: photo

___ COPY xx ORIGINAL ___ SLIDE ___ OTHER (EXPLAIN) _____

___ COLOR xx BLACK & WHITE ___ SEPIA ___ OTHER (EXPLAIN) _____

SIZE: 7 x 11.7 cm.

DATE: --- SOURCE OF DATE: ---

PHOTOGRAPHER: --- DONOR: ---

CONDITION: Good, stains on back.

PREVIOUS INSCRIPTIONS: Back: "C.E. Bailard" "E39".



DESCRIPTION: This is a small stucco house. There is a wooden table in the yard. A brick structure is in foreground. A lot of plants and trees around.

* NOTE:

CAT.: R. DeLand DATE: 2-2-78

TYP.: J. Annear DATE: 4-17-78

NEG. Loc. 21c ORIG IN F.P. BOX

SUBJECT(S): HOMES (Bailard)

CATALOG #: 00.273

OBJECT: photo

COPY ORIGINAL SLIDE OTHER (EXPLAIN) _____

COLOR BLACK & WHITE SEPIA OTHER (EXPLAIN) _____

SIZE: 8.9 x 12.8 cm.

DATE: Dec. 12, 1971 SOURCE OF DATE: back of photo

PHOTOGRAPHER: --- DONOR: ---

CONDITION: Excellent.

PREVIOUS INSCRIPTIONS: Back : "old Bailard House" "December 12, 1971".

" A color print made by Kodak Dec 71".

DESCRIPTION: This is a view showing front door and one window. Door has a holly wreath on it. Green shutters are on each side of window. There is a green wooden rocking chair on the porch. This is identical to and probably is the one now in the museum. Potted plants are in front of the porch.

* NOTE:

CAT.: R. DeLand DATE: 2-4-78

TYP.: J. Annear DATE: 4-17-78



SUBJECT(S): HOMES (Bailard)

CATALOG #: 00.274.1

OBJECT: photo

COPY ORIGINAL SLIDE OTHER (EXPLAIN) _____

COLOR BLACK & WHITE SEPIA OTHER (EXPLAIN) _____

SIZE: 8.9 x 12.8 cm.

DATE: Dec. 12, 1971 SOURCE OF DATE: back of photo

PHOTOGRAPHER: --- DONOR: ---

CONDITION: Excellent.

PREVIOUS INSCRIPTIONS: Back: "Old Bailard House" "December 12, 1971"

"A color print made by Kodak Dec. 71".

DESCRIPTION: This is a view of porch area only. House is painted white. A holly wreath is on the front door. Numerous potted plants, with mostly red flowers are in front of porch.

* NOTE:

CAT.: R. DeLand DATE: 2-4-78

APP.: J. Anneal DATE: 4-17-78



SUBJECT(S): HOMES (J.W. Bailard)

CATALOG #: 00.275

OBJECT: photo

COPY ORIGINAL SLIDE OTHER (EXPLAIN)

COLOR BLACK & WHITE SEPIA OTHER (EXPLAIN)

SIZE: 10.2 x 15.3 cm.

DATE: --- SOURCE OF DATE: ---

PHOTOGRAPHER: --- DNOR: ---

CONDITION: Fair, top edge torn and peeled.

PREVIOUS INSCRIPTIONS: Back: "J.W. Bailard" "unknown".

DESCRIPTION: Looking into a study with beamed ceiling. A fireplace is to left. Glassed book cases line back wall. Pictures of Washington and Lincoln are above fireplace. Two wooden chairs are near fireplace. Nicnacs are on all shelves and mantles.

* NOTE:

CAT.: Villalpando DATE: 11-8-77

TYP.: J. Annear DATE: 4-17-78



SUBJECT(S): HOMES (Bailard, Beverly &
Thurmond, Emily and Hunter)

CATALOG #: 00.1008

OBJECT: photo



__ COPY xx ORIGINAL __ SLIDE __ OTHER (EXPLAIN) _____

__ COLOR xx BLACK & WHITE __ SEPIA __ OTHER (EXPLAIN) _____

SIZE: 20.4 x 25.18 cm.

DATE: 1970 SOURCE OF DATE: back of photo

PHOTOGRAPHER: Carpinteria Herald DONOR: Carp. Herald

CONDITION: Good

PREVIOUS INSCRIPTIONS: Back: "Beverly Bailard in 1970" "House was originally built by"
"Emily & Hunter Thurmond. Beverly Bailard is" "a nephew of Hunter Thurmond"
"2-col" "R-37" "from files of CARP. Herald DEC 1977"

DESCRIPTION: This shows the front of a 2 story, stucco house. The roof is shingles. The
front door has an arch at it. There is a light on the left side of the door and
a hanging pot on the other side. There is a steel settee painted white, on the
= front porch.

* NOTE:

CAT.: R. DeLand DATE: 10-2-78

TYP.: K. Rigoli DATE: 1-11-79

NEG Loc. 49A

HOMES - BAILARD

SUBJECT: PEOPLE - HEBEL, ANNE
PIONEER TEA ; HOMES - Bailard

CATALOG NO.: 00.1195

OBJECT: Photograph TYPE: Original COLOR: B & W

SIZE: 19.3 X 24.3 cm.

DATE: Circa 1969 SOURCE OF DATE: Same as 1194

PHOTOGRAPHER: Santa Barbara News Press DONOR: Santa Barbara News Press?
Ray Borges

CONDITION: Excellent

PREVIOUS INSCRIPTION: BACK: "Datab reject". "SANTA BARBARA NEWS PRESS BY RAY BORGES".

DESCRIPTION: This shows Anne Hebel standing in a doorway, back of house. She is handing a dish to another lady. They are both in old fashion dresses. This is a pioneer tea held at the Bailard house about 1969.



NOTE:

CAT:R.S. DeLano DATE: 5-19-1980
TYP: Same. DATE:

HOMES - BAILARD, BEVERLY

CATALOG NO.: 00.1231

SUBJECT: HOMES - BAILARD, BEV.

NOT COPIED see Oirig Neg.

OBJECT: NEGATIVE & NEW TYPE: Original COLOR: B & W

photo

SIZE: 6.5 X 10.8 cm. (2½ X 4½ in)

DATE: Circa 1920 - 30 SOURCE OF DATE: Neg is not safety film

PHOTOGRAPHER: Unknown

DONOR: Unknown

CONDITION: Good

PREVIOUS INSCRIPTION: None Neg found in envelope with name Bev Bailard on outside

DESCRIPTION: This shows a house half hidden by trees and shrubbery.

NOTE:

CAT. R.S. DeLand DATE Oct 28, 1982

TYPE Same DATE

Original Negative

Negative Location in-F.P.box Carpinteria Valley Museum of History

HOMES - BAILARD, BEVERLY

CATALOG NO.: 00.1233

SUBJECT: HOMES - BAILARD, BEVERLY

NOT COPIED See orig. neg.

OBJECT: Neg & new photo TYPE: Original COLOR: B & W

SIZE: 6.5 X 10.8 cm. (2½ X 4½ in)

DATE: Circa 1920 - 30 SOURCE OF DATE: Negative not safety film

PHOTOGRAPHER: Unknown DONOR: Unknown

CONDITION: Good

PREVIOUS INSCRIPTION: in envelope marked Bev Bailard

DESCRIPTION: This is a two story house A bay window and a door without a porch is in front.

NOTE:

CAT. R.S. DeLand DATE Oct 28, 1982
TYPE Same DATE

Neg. Loc. Orig neg in F.P. Box
Carpinteria Valley Museum of History

HOMES - BAILARD, BEVERLY

CATALOG NO.: 00.1235

SUBJECT: HOMES - BAILARD, BEVERLY

NOT COPIED see orig. neg.

OBJECT: Neg & new photo TYPE: Original COLOR: B & W

SIZE: 6.5 X 10.8 cm. (2½ X 4½ in)

DATE: 1920 - 30

SOURCE OF DATE: Neg is not safety film.

PHOTOGRAPHER: Unknown

DONOR: Unknown

CONDITION: Good

PREVIOUS INSCRIPTION: In envelope marked Bev Bailard

DESCRIPTION: This is ~~an~~ a very small frame house with a driveway running past it. It is covered by trees.

NOTE:

CAT. R.S. DeLand DATE Oct 28, 1982
TYPE Same DATE

Neg. Loc. Orig neg in F.P. box.

Carpinteria Valley Museum of History

HOMES - BAILARD, BEVERLY

CATALOG NO.:

90-1239

SUBJECT: HOMES - BAILARD, BEVERLY

NOT COPIED See orig. neg.

OBJECT: Negative & new photo TYPE: Original COLOR: B & W.

SIZE: 6.5 X 10.8 cm. (2½ X 4½ in.)

DATE: Circa 1920 - 30 SOURCE OF DATE: neg not safety film

PHOTOGRAPHER: Unknown

DONOR: Unknown

CONDITION: Good

PREVIOUS INSCRIPTION: NEG IN ENVELOPE MARKED "Bev. Bailard".

DESCRIPTION: This is a side view of a two story house with a cupolo in front. The house is frame with horizontal siding. The lower story is painted light (white?) and the upper story is dark. A porch runs along the front of the house there are five windows in the lower floor and five windows in the upper floor.

NOTE:

CAT. R.S. DeLand DATE Oct 29, 1982
TYPE Same DATE

Neg. Loc. Orig neg in F.P. Box

Carpinteria Valley Museum of History

HOMES - BAILARD, BEVERLY

CATALOG NO.:

00.1240

SUBJECT: HOMES - BAILARD, BEVERLY

NOT COPIED. See Orig Neg.

OBJECT: Negative & new photo TYPE: Original COLOR: B & W

SIZE: 6.5 X 10.8 cm. (2½ X 4½ in.)

DATE: Circa 1920 - 30

SOURCE OF DATE: Neg is not safety film

PHOTOGRAPHER: Unknown

DONOR: Unknown

CONDITION: Good

PREVIOUS INSCRIPTION: Neg in envelope marked: "Bev. Bailard".

DESCRIPTION: This is a two story house probably from the rear and side, opposite side from 00.1239. This house has horizontal siding and the lower floor is white and the upper floor is dark. A star pine is behind the house, opposite side from that seen.

NOTE:

CAT R.S. DeLand
TYPE Same

DATE Oct 29, 1982
DATE

Neg. Loc. Original Negative in F.P. Box

Carpinteria Valley Museum of History

HOMES - BAILARD, BEVERLY

CATALOG NO.:

00.1241

SUBJECT: HOMES - BAILARD, BEVERLY; THURMOND, HUNTER

NOT COPIED. See orig. neg.

OBJECT: Neg. & new photo TYPE: Original COLOR: B & W

SIZE: 6.5 X 10.8 cm. (2½ X 4½ in.)

DATE: Circa 1920 - 30

SOURCE OF DATE: Negative is not safety film

PHOTOGRAPHER: Unknown

DONOR: Unknown

CONDITION: Good

PREVIOUS INSCRIPTION: In envelope marked: "Bev Bailard".

DESCRIPTION: This is a two story house. The front door is arched and the small porch is the same. The house seems to be stucco. Trees are on each side of the house.

NOTE:

CAT.R. S. DeLand DATE Oct 29, 1982
TYPE Same DATE

Neg.Loc. Original Negative in Fire proof box.

Carpinteria Valley Museum of History

HOMES - BAILARD, BEVERLY

CATALOG NO.:

00.1242

SUBJECT: HOMES - BAILARD, BEVERLY; THURMOND, HUNTER.

NOT COPIED. See orig.
negative.

OBJECT: Neg. & new photo TYPE: Original COLOR: B & W.

SIZE: 6.5 X 10.8 cm. (2½ X 4½ in.)

DATE: Circa 1920 - 30 SOURCE OF DATE: neg not safety film.

PHOTOGRAPHER: Unknown

DONOR: Unknown

CONDITION: Good

PREVIOUS INSCRIPTION: Neg was in envelope marked: "Bev Bailard". "H. Thurmond".

DESCRIPTION: This is a two story house, probably stucco. A hedge runs along the side.

NOTE:

CAT R.S. DeLand

DATE Oct 29 1982

TYPE Same

DATE

Neg. Loc. Original negative is in Fire proof box.

Carpinteria Valley Museum of History

HOMES - BAILARD, C. E.

CATALOG NO.: 00.1261

SUBJECT: HOMES - BAILARD, C.E.; FARMS & RANCHES - BAILARD, C.E.
new

OBJECT: Photo & neg. TYPE: Original COLOR: B & W NOT COPIED. See orig neg.
& print from it

SIZE: 6.5 X 10.8 cm. (2½ X 4½ in)

DATE: 1950s SOURCE OF DATE: Estimate RSD

PHOTOGRAPHER: Unknown DONOR: Unknown

CONDITION: Good

PREVIOUS INSCRIPTION: Neg was in envelope labeled: "C.E. Bailard".

DESCRIPTION: This is a wood frame barn with a gasoline pump in front of it. Trees are at right. The driveway comes from left to center. Three doors are at front of Barn/garage. A number of deer horns are above the centerx door.

NOTE: CAT.R.S. DeLand DATE Nov 16, 1982
TYPE Same DATE

☒ Neg Loc.: Orig neg filed in fireproof box

Carpinteria Valley Museum of History

HOMES - BAILARD, C. E.

CATALOG NO.:

00.1264

SUBJECT: HOMES - BAILARD, C. E.

NOT COPIED. See orig neg &
print from it.

OBJECT: neg & new print TYPE: Original COLOR: B & W

SIZE: 6.5 X 10.8 cm. (2½ X 4½ in.)

DATE: Circa 1955

SOURCE OF DATE: Estimate RSD

PHOTOGRAPHER: Unknown

DONOR: Unknown

CONDITION: Good

PREVIOUS INSCRIPTION: Neg found in envelope labeled "C.E.Bailard".

DESCRIPTION: This shows ~~at~~ the back of a frame house and stucco garage. Trees are around. One of them is protected from frost by a piece of material. Two pieces of cement pipe are in the foreground and a dog house is behind them. Trees are behind the house.

NOTE:

CAT. R/ S. DeLand DATE
TYPE Same DATE

Nov 18, 1982

Neg. Loc. Original negative filed in fireproof Box.

Carpinteria Valley Museum of History

HOMES - BAILARD, C. E.

CATALOG NO.:

00.1265

SUBJECT: HOMES - BAILARD, C. E.; FARMS & RANCHES - BAILARD, C. E.

OBJECT: Neg & new print TYPE: Original COLOR: B & W

NOT COPIED. See print
from original negative.

SIZE: 6.5 X 10.8 cm. (2½ X 4½ in.)

DATE: Circa 1955

SOURCE OF DATE: Estimate RSD

PHOTOGRAPHER: Unknown

DONOR: Unknown

CONDITION: Good

PREVIOUS INSCRIPTION: Neg was in envelope labeled: "C. E. Bailard

DESCRIPTION: This a barn type garage. It has three front doors . The front of an auto or truck is at far right. A gasoline pump is beside the main double door. A tree is in front.

NOTE:

CAT. R.S. DeLand DATE Nov 18, 1982
TYPE Same DATE

Neg. Loc. Original Negative is in fireproof box.

Carpinteria Valley Museum of History

SUBJECT(S): HOMES (Edward Bates)

CATALOG #: 78.35.9

OBJECT: contact print and negative

x COPY ORIGINAL SLIDE OTHER (EXPLAIN) _____

 COLOR xx BLACK & WHITE SEPIA OTHER (EXPLAIN) _____

SIZE: 35 mm

DATE: May 1935

SOURCE OF DATE: photo album

PHOTOGRAPHER: ---

DONOR: R. Bates Jr. loaned for copy

CONDITION: Excellent.

PREVIOUS INSCRIPTIONS: Photo album: "Edwards' house".

DESCRIPTION: Photo shows a large two story white house, with a dark roof and a chimney. Trees are behind the house. Sparsely covered land is in the foreground.



* NOTE:

CAT.:J Annear DATE: 6-21-78

TYP.:J. Annear DATE: 6-21-78

SUBJECT(S): HOMES (Edward Bates)

CATALOG #: 78.35.10

OBJECT: contact print and negative

XCOPY ORIGINAL SLIDE OTHER (EXPLAIN) _____

COLOR BLACK & WHITE SEPIA OTHER (EXPLAIN) _____

SIZE: 35 mm

DATE: May 1935

SOURCE OF DATE: Photo album

PHOTOGRAPHER: ---

DONOR: R. Bates Jr. loaned for copy

CONDITION: Excellent.

PREVIOUS INSCRIPTIONS: Photo album: "Edwards' House".

DESCRIPTION: Partial view of a home. Vision blocked by a large tree that is in front of it. To the left is what appears to be sand dunes.

* NOTE:

CAT.: J. Annear DATE: 6-21-78

TYP.: J. Annear DATE: 6-21-78



SUBJECT(S): SANTA BARBARA, PEOPLE (Misc.), PETS (DOG, CATALOG #: 79.4.122
HOMES (Bates) Cat)

OBJECT: contact print and neg.

xxxCOPY ORIGINAL SLIDE OTHER (EXPLAIN) _____

 COLOR BLACK & WHITE xxxSEPIA OTHER (EXPLAIN) _____

SIZE: 35 mm

DATE: 1887

SOURCE OF DATE: album page

PHOTOGRAPHER: R. DeLand

DONOR: BB McKay loaned for copy.

CONDITION: excellnt! (original has spot on left sky.)

PREVIOUS INSCRIPTIONS: Below photo: "Our House S.B. " "Papa Mama" "Nero Lillie"
"(holding Harold)" "1887"

DESCRIPTION: This the back garden of the Bates house in S.B. 1887. There is a small circular lawn in the midst of plants and some people with pets are sitting and standing on it.

* NOTE: Bates family album #1.

CAT.: K. Rigoli DATE: 3-2-1979

TYP.: K. Rigoli DATE: 3-2-1979



HOMES - BATES, ROBERT W.

SUBJECT(S): HOMES (Bates House), CARPINTERIA

CATALOG NO.: 79.4.129

(Rincon), CARS

OBJECT: 35 mm contact print and negative

COPY ORIGINAL SLIDE OTHER (EXPLAIN _____)

COLOR BLACK & WHITE SEPIA OTHER (EXPLAIN _____)



SIZE: 35 mm contact print

DATE: 1923

SOURCE OF DATE:

R.W. Bates Album No. 2

PHOTOGRAPHER: copied by R. DeLand DONOR: Bobette Bates McKay---loaned for copy only

CONDITION: good

PREVIOUS INSCRIPTION: Below Picture: "1923"

DESCRIPTION: This shows a number of small houses and a pond on the Rincon. Hill towers above houses in the background.

CAT.:

R.S. DeLand

DATE:

4/9/79

*NOTE:

TYP.:

D.C. Melnick

DATE:

6/12/79

NEG. NO. 68 F

SUBJECT(S): HOMES - BAILLARD, BEN

CATALOG NO.: 79.129.5.m

OBJECT: Photograph TYPE: Original COLOR: B & W

SIZE: 8.6 X 11.5 cm.

DATE: Prior to June 1939 SOURCE OF DATE: Date Photo used.

PHOTOGRAPHER: ?

DONOR: Reginald Treloar Ogan

CONDITION: Excellent



PREVIOUS INSCRIPTION: CAPTION: "The home of Ben Bailard defies description. Three stories high, an elevator supplants the stairs."

DESCRIPTION: This shows a large three story with two wings. The roof appears to be shingle. Two fireplaces are visible. There are six dormer windows through the roof. The front porch has ~~xxx~~ three arches, the two supported by pillars. This is on page 27 of report "Mountain-Seashore at your Door" by R. Treloar Ogan dated June 5, 1939.

*NOTE:

CAT. R. S. DeLand DATE: 1-15-1980

TYP. R. S. DeLand DATE: 1-15-1980

SUBJECT(S): HOMES (Robert W. Bates House)

CATALOG NO.: 79.4.131

OBJECT: 35 mm contact print and negative

COPY ORIGINAL SLIDE OTHER (EXPLAIN _____)

COLOR BLACK & WHITE SEPIA OTHER (EXPLAIN _____)



SIZE: 35 mm contact print

DATE: 1924

SOURCE OF DATE: R.W. Bates Album No. 2

PHOTOGRAPHER: copied by R. DeLand DONOR: Bobette Bates McKay---loaned for copy only

CONDITION: good

PREVIOUS INSCRIPTION: UNDER PHOTO: "RWB House 1st location 1924."

DESCRIPTION: This shows small, white frame house on Rincon Beach. Ridge in background. Trunk and limbs of trees frame house on either side of picture.

CAT.: R.S. DeLand DATE: 4/9/79

*NOTE: TYP.: D.C. Melnick DATE: 6/12/79

HOMES - BATES, ROBERT W.

SUBJECT(S): HOMES (R.W. Bates House on Rincon Beach) CATALOG NO.: 79.4.134
TRANSPORTATION - AUTOMOBILES.

OBJECT: 35 mm contact print and negative

COPY ORIGINAL SLIDE OTHER (EXPLAIN _____)

COLOR BLACK & WHITE SEPIA OTHER (EXPLAIN _____)



SIZE: 35 mm contact print

DATE: 1924

SOURCE OF DATE: R.W. Bates Album No. 2

PHOTOGRAPHER: copied by R. DeLand DONOR: Bobette Bates McKay---loaned for copy

CONDITION: good

PREVIOUS INSCRIPTION: BELOW PHOTO: Beach 1924"

DESCRIPTION: Trees stand in foreground. White frame house is seen between the branches of the trees. A car is parked in front of the house.

CAT.: R.S. DeLand

DATE: 4/9/79

*NOTE:

TYP.: D.C. Melnick

DATE: 6/12/79

NEG. LOC 67F

SUBJECT(S): HOMES (R.W. Bates House)

CATALOG NO.: 79.4.135



OBJECT: 35 mm contact print and negative

COPY ORIGINAL SLIDE OTHER (EXPLAIN _____)

COLOR BLACK & WHITE SEPIA OTHER (EXPLAIN _____)

SIZE: 35 mm contact print

DATE: 1924

SOURCE OF DATE:

R.W. Bates Album No. 2

PHOTOGRAPHER: copied by R. DeLand DONOR: Bobette Bates McKay---loaned for copy only

CONDITION: good.

PREVIOUS INSCRIPTION: ABOVE PHOTO: "Rincon 1924"

DESCRIPTION: This shows the R. W. Bates house through the branches of two trees. A pond and two cars are in foreground.

CAT.:

R.S. DeLand

DATE:

4/9/79

*NOTE:

TYP.:

D.C. Melnick

DATE:

6/12/79

SUBJECT(S): HOMES:(R.W. Bates), CARS

CATALOG NO.: 79.4.137

OBJECT: 35 mm contact print and negative

COPY ORIGINAL SLIDE OTHER (EXPLAIN _____)

COLOR BLACK & WHITE SEPIA OTHER (EXPLAIN _____)



SIZE: 35 mm contact print

DATE: 1924

SOURCE OF DATE: R.W. Bates Album No.2

PHOTOGRAPHER: copied by R. DeLand DONOR: Bobette Bates McKay---loaned for copy only'

CONDITION: good

PREVIOUS INSCRIPTION: UNDER PHOTO:"Rincon 1924"

DESCRIPTION: This shows Bates Home on Rincon (at beach). House is white. Car is parked in front of it. Beach is at right.

CAT.: R.S. DeLand

DATE: 4/12/79

*NOTE:

TYP.: D.C. Melnick

DATE: 6/12/79

HOMES - BATES, ROBERT W.

SUBJECT(S): HOMES:(R.W. Bates House at Rincon;
Harry Miller house?)

CATALOG NO.: 79.4.139

OBJECT: 35 mm contact print and negative

COPY ORIGINAL SLIDE OTHER (EXPLAIN _____)

COLOR BLACK & WHITE SEPIA OTHER (EXPLAIN _____)



SIZE: 35 mm contact print

DATE: circa 1924

SOURCE OF DATE: estimated by R. DeLand

PHOTOGRAPHER: copied by R. DeLand DONOR: Bobette Bates McKay---loaned for copy only

CONDITION: good.

PREVIOUS INSCRIPTION: BELOW PHOTO IN ALBUM:"H.M. House -- R.W.B. House Rincon."

DESCRIPTION: This is a view looking east across slough or lagoon toward bay. Mountain or hill rises in background. Buildings cluster in center. Tree is partially visible at right.

CAT.: R.S. DeLand DATE: 4/12/79

TYP.: D.C. Melnick DATE: 6/12/79

*NOTE:

NEG. Loc. 68E

SUBJECT(S): HOMES (Log Cabin at Rincon)

CATALOG NO.: 79.4.141

OBJECT: 35 mm contact print and negative

COPY ORIGINAL SLIDE OTHER (EXPLAIN _____)
 COLOR BLACK & WHITE SEPIA OTHER (EXPLAIN _____)



SIZE: 35 mm contact print

DATE: 1925

SOURCE OF DATE: R.W. Bates Album No.2

PHOTOGRAPHER: copied by R. DeLand DONOR: Bobette Bates McKay---loaned for copy only

CONDITION: good.

PREVIOUS INSCRIPTION: BELOW PHOTO IN ALBUM: "Log Cabin' (Rincon"

DESCRIPTION: This shows a log cabin on the beach. The porch is covered with palm fronds. A frame room with flat roof extends at right end of the cabin. CAT.: R.S. DeLand DATE: 4/12/79

*NOTE:

TYP.: D.C. Melnick DATE: 6/12/79

SUBJECT(S): HOMES (R.W. Bates Beach

CATALOG NO.: 79.4.153

Cottage)

OBJECT: 35 mm contact print and negative

COPY ORIGINAL SLIDE OTHER (EXPLAIN)

COLOR BLACK & WHITE SEPIA OTHER (EXPLAIN)

SIZE: 35 mm contact print

DATE: circa 1925

SOURCE OF DATE: See Bates Album

PHOTOGRAPHER: copied by Robert S. DeLand

DONOR: Bobette Bates McKay

CONDITION: Good

PREVIOUS INSCRIPTION: BELOW PHOTO IN ALBUM: "Beach Cottage '25"

DESCRIPTION: Interior of a room. It has dark wood paneling. A small table stands between two chairs whose backs are against the wall. The table is covered with a table cloth. Tea service for two is set upon it. A picture showing columns and ruins

*NOTE: of a Roman temple hangs above the table.

CAT.: DATE:

R.S. DeLand 4/14/79

TYP.: DATE:

D.C. Melnick 5/7/79

*from R.W. Bates Album No. 2



SUBJECT(S): HOMES (R.W. Bates) Beach
Cottage)

CATALOG NO.: 79.4.154



OBJECT: 35 mm contact print and negative

COPY ORIGINAL SLIDE OTHER (EXPLAIN) _____

COLOR BLACK & WHITE SEPIA OTHER (EXPLAIN) _____

SIZE: 35 mm contact print

DATE: 1925

SOURCE OF DATE: See Bates Album

PHOTOGRAPHER: copied by Robert
S. DeLand

DONOR: Bobette Bates McKay

CONDITION: Good

PREVIOUS INSCRIPTION: ON ALBUM PAGE: "Beach Cottage '25"

DESCRIPTION: Opposite end of room in 79.4.153. Picture of Roman ruins in upper right corner. Top of chair at lower edge of photo. A paneled door is in the center. Beyond it is a bookcase filled with books. Knick-knacks and photographs stand on top

*NOTE: of the book case. On the far wall is a picture in a CAT.: DATE:
wide, dark frame. Next to it on the left are drapes R.S. DeLand 4/14/79
with a floral pattern.

*from R.W. Bates Album No. 2

TYP.: DATE:
D.C. Melnick 5/7/79

HOMES - BATES, ROBERT W.

SUBJECT(S): HOMES (Henry Miller Cottage, CATALOG NO.: 79.4.160
Robert W. Bates Cottage), CARPINTERIA (Rincon)

OBJECT: 35 mm contact print and negative

COPY ORIGINAL SLIDE OTHER (EXPLAIN)

COLOR BLACK & WHITE SEPIA OTHER (EXPLAIN)

SIZE: 35 mm contact print

DATE: 1926

SOURCE OF DATE: See Album

PHOTOGRAPHER: copied by Robert DONOR: Bobette Bates McKay
S. DeLand

CONDITION: Good.

PREVIOUS INSCRIPTION: BELOW PHOTO ON ALBUM: "H.M. Cottage, R.W.B., guest House"

DESCRIPTION: Three simple wood frame cottages stand on the beach. The house to the left which is enveloped in shadows has a porch across its front. These houses are from left to right: Henry Miller's house, Robert Bates' house or cottage, and the

*NOTE: Bates' guest house. *NEG, LOC. 64F*

from R.W. Bates Album no. 2



CAT.: DATE:
R.S. DeLand 4/14/79

TYP.: DATE:
D.C. Melnick 5/10/79

SUBJECT(S): HOMES (Bates. R.W.), PEOPLE CATALOG NO.: 79.4.169

(Mr. Cole)

OBJECT: 35 mm contact print and negative

COPY ORIGINAL SLIDE OTHER (EXPLAIN) _____

COLOR BLACK & WHITE SEPIA OTHER (EXPLAIN) _____

SIZE: 35 mm contact print

DATE: Spring, 1927 SOURCE OF DATE: Album

PHOTOGRAPHER: copied by Robert S. DeLand DONOR: Bobette Bates McKay

CONDITION: Good

PREVIOUS INSCRIPTION: UNDER PHOTO IN ALBUM: "At the beach Mr Cole laying paths.

ADJACENT PHOTO: " Our house Spring 1927"

DESCRIPTION: Wood frame garage in the background. In the foreground is a dirt track. A man kneels in the middle of it. He is laying stone or concrete tiles. To his left are two concentric rings of stones. In the background next to the house

*NOTE: is a two-wheeled cart. The bed of the cart is tilted upward; one end rests on the ground. A table, with its legs in the air lays against the cart.

*from R.W. Bates Album No. 2

CAT.: DATE:

R.S. DeLand 4/16/79

TYP.: DATE:

D.C. Melnick 5/10/79



At the beach Mr Cole laying paths

SUBJECT(S): HOMES (R.W. Bates House)

CATALOG NO.: 79.4.170



OBJECT: 35 mm contact print and negative.

COPY ORIGINAL SLIDE OTHER (EXPLAIN) _____

COLOR BLACK & WHITE SEPIA OTHER (EXPLAIN) _____

SIZE: 35 mm contact print

DATE: Spring, 1927

SOURCE OF DATE: Album

PHOTOGRAPHER: copied by Robert S. DeLand

DONOR: Bobette Bates McKay

CONDITION: Good

PREVIOUS INSCRIPTION: BELOW PHOTO IN ALBUM: "Our house Spring 1927"

DESCRIPTION: This shows a large house than the original 1925 house (see 79.4.131) It is single-storey with a gently-sloping pitched roof and deep porch. A fireplace is on one side, flanked by two windows. Two tile pipes protrude from the fireplace.

*NOTE: The porch is made of stones. The foreground is barren with a few weeds.

CAT.: DATE:
R.S. DeLand 4/14/79
TYP.: DATE:
D.C. Melnick 5/10/79

HOMES - BATES, ROBERT W.

SUBJECT(S): HOMES (R.W. Bates House),
DISASTERS (Flood of 1926)
OBJECT: 35 mm contact print and negative

CATALOG NO.: 79.4.175



COPY ORIGINAL SLIDE OTHER (EXPLAIN)

COLOR BLACK & WHITE SEPIA OTHER (EXPLAIN)

SIZE: 35 mm contact print

DATE: 1926

SOURCE OF DATE: Album

PHOTOGRAPHER: copied by Robert S. DeLand
DONOR: Bobette Bates McKay

CONDITION: Good

PREVIOUS INSCRIPTION: BELOW PHOTO IN ALBUM: "R W B house After the flood 1926."

DESCRIPTION: House on Rincon Point. It is shored up in the right back by a beam. Debris is in the foreground. In front of the house two men are squatting amid a pile of lumber and pipes and are working around the front door.

*NOTE:

*from R.W. Bates Album No. 2

CAT.: R.S. DeLand
DATE: 4/16/79

TYP.: D.C. Melnick
DATE: 5/10/79



SUBJECT(S): HOMES (Robert W. Bates Guest House), DISASTERS (Flood of 1926) CATALOG NO.: 79.4.176

OBJECT: 35 mm contact print and negative

COPY ORIGINAL SLIDE OTHER (EXPLAIN) _____

COLOR BLACK & WHITE SEPIA OTHER (EXPLAIN) _____

SIZE: 35 mm contact print

DATE: 1926 SOURCE OF DATE: Album

PHOTOGRAPHER: copied by Robert S. DeLand DONOR: Bobette Bates McKay

CONDITION: Good

PREVIOUS INSCRIPTION: IN ALBUM BELOW PHOTO: "Guest House". ABOVE PHOTO: "After the flood 1926"

DESCRIPTION: A small white, clapboard frame house rests in the bottom of a dry creek bed. It is tilted sideways; one end rests on a large chunk of soil and weeds. A bank of the creek is visible in the lower right corner. In the background

*NOTE: are hills and sky.
*from R.W. Bates Album No. 2

CAT.: R.S. DeLand DATE: 4/17/79

TYP.: D.C. Melnick DATE: 5/10/79

HOMES - BATES, ROBERT W. (BEACH HOUSE)

SUBJECT(S): HOMES (R.W. Bates Beach House), CATALOG NO.: 79.4.178



CARS

OBJECT: 35 mm contact print and negative

X COPY ___ ORIGINAL ___ SLIDE ___ OTHER (EXPLAIN) _____

___ COLOR X BLACK & WHITE ___ SEPIA ___ OTHER (EXPLAIN) _____

SIZE: 35 mm contact print

DATE: circa 1927-1928

SOURCE OF DATE: Album

PHOTOGRAPHER: Copied by Robert
S. DeLand

DONOR: Bobette Bates McKay

CONDITION: Good

PREVIOUS INSCRIPTION: BELOW PHOTO IN ALBUM: "Our Beach Cottage Moved and Remodeled
Approx. 1928"

DESCRIPTION: Plants and weeds dot the foreground. Stones define outline of a driveway; they move in an arc from center to left and right into the background. The garage and back portion of a house are visible in the background. A car is parked to

*NOTE: the right of the garage. Taken same time as 79.4.170.

*from R.W. Bates Album No. 2

CAT.: R.S. DeLand
DATE: 4/17/79

TYP.: D.C. Melnick
DATE: 5/10/79

SUBJECT(S): HOMES: (Patrick; Shearn; Oland; Harry
Mitchell; R.W. Bates)

CATALOG NO.: 79.4.180

OBJECT: 35 mm contact print and negative

COPY ORIGINAL SLIDE OTHER (EXPLAIN _____)

COLOR BLACK & WHITE SEPIA OTHER (EXPLAIN _____)



SIZE: 35 mm contact print

DATE: circa 1928

SOURCE OF DATE: Robert W. Bates Album No. 4

PHOTOGRAPHER: copied by R. DeLand DONOR: Bobette Bates McKay---loaned for copy only

CONDITION: good

PREVIOUS INSCRIPTION: IN ALBUM BELOW PHOTO: "Patrick - Shearn - Oland - Uncle Harry -
RWB. Early Rincon Point Cottage - Approx. 1928?"

DESCRIPTION: This is a photograph of five houses standing on the far side of a cultivated field. The ocean is in the background.

.CAT.: R.S. DeLand DATE: 4/17/79

*NOTE: NEG. LOC. 64C

TYP.: D.C. Melnick DATE: 6/8/79

SUBJECT(S): HOMES: (R.W. Bates Beach House---
Children's Bedroom)

CATALOG NO.: 79.4.187

OBJECT: 35 mm contact print and neg.

COPY ORIGINAL SLIDE OTHER (EXPLAIN _____)

COLOR BLACK & WHITE SEPIA OTHER (EXPLAIN _____)

SIZE: 35 mm contact print

DATE: 1923

SOURCE OF DATE: R.W. Bates Album No. 5

PHOTOGRAPHER: copied by R. DeLand DONOR: Bobette Bates McKay---loaned for copy only

CONDITION: good

PREVIOUS INSCRIPTION: IN ALBUM BESIDE PHOTO: "Our beach Cottage 1923"

DESCRIPTION: Interior of bedroom. Two children's beds (one is actually a crib).
Small chest between them. Pictures on the wall. Small window with drapes and shade
is in upper portion of photograph.

CAT.: R.S. DeLand DATE: 4/17/79

*NOTE:

TYP.: D.C. Melnick DATE: 6/11/79



SUBJECT(S): Homes (R.W. Bates House or Mesa House) CATALOG NO.: 79.4.199

OBJECT: 35 mm Contact Print and Negative

COPY ORIGINAL SLIDE OTHER (EXPLAIN) _____

COLOR BLACK & WHITE SEPIA OTHER (EXPLAIN) _____

SIZE: 35 mm contact print

DATE: Spring, 1932

SOURCE OF DATE: Bates Album

PHOTOGRAPHER: ---

DONOR: Bobette Bates McKay

CONDITION: Good

PREVIOUS INSCRIPTION: IN ALBUM BELOW PHOTO:"Early Spring, 1932"

DESCRIPTION: Back yard of new house. Small trees dot midground and foreground. A dirt walkway meanders from center foreground into background. A low stone wall cuts across upper half of picture. Beyond it a rambling single-storey house

*NOTE: fills the background. The house is in several sections; a chimney fills the second section from the left.

CAT.:

R.S. DeLand

TRP.:

DATE:

4/19/79

DATE:

*R.W. Bates Album No. 7

D.C. Melnick 5/7/79



SUBJECT(S): HOMES (R.W. Bates House or
Mesa House ---Living Room)

CATALOG NO.: 79.4.200



OBJECT: 35 mm contact print and negative

COPY ORIGINAL SLIDE OTHER (EXPLAIN) _____

COLOR BLACK & WHITE SEPIA OTHER (EXPLAIN) _____

SIZE: 35 mm contact print

DATE: circa 1932

SOURCE OF DATE: See Bates Album

PHOTOGRAPHER: ---

DONOR: Bobette Bates McKay

CONDITION: Good

PREVIOUS INSCRIPTION: BELOW PHOTO IN ALBUM: "L.R."

DESCRIPTION: Living room of Mesa House. Oriental rug on floor. Picture is on wall at left. In back, a doorway leads into a hall and another room on the right; a built-in bookcase filled with books is on the left. Next to the bookcase is a large window

*NOTE: with curtains and valances. In front of the window, a girl sits in an easy chair. A second easy chair stands in front of the doorway at the right.

CAT.:

DATE:

R. S. DeLand

4/19/79

TYP.:

DATE:

*from R.W.Bates Album No. 7

D.C. Melnick 5/7/79

SUBJECT(S): HOMES:(R.W. Bates House or
Mesa House ---Dining Room)

CATALOG NO.: 79.4.201

OBJECT: 35 mm contact print and negative



COPY ORIGINAL SLIDE OTHER (EXPLAIN) _____

COLOR BLACK & WHITE SEPIA OTHER (EXPLAIN) _____

SIZE: 35 mm contact print

DATE: circa 1932

SOURCE OF DATE: See Bates Album

PHOTOGRAPHER: ---

DONOR: Bobette Bates McKay

CONDITION: Good

PREVIOUS INSCRIPTION: IN ALBUM BELOW PHOTO:"Dining Room"

DESCRIPTION: Dining room at Bates House or Mesa House. Oriental rug is on the floor; Table and chairs fill most of the left foreground. A white table cloth is on the table. A wrought-iron chandelier hangs from the ceiling at upper left. Behind the
*NOTE: table, a multiple-paned glass door is open; the doorway
leads into a hall. A photograph hangs on the wall at the right of the door.

CAT.: R.S. DeLand
TYP.:
DATE: 4/19/79
DATE:

D.C. Melnick 5/7/79

SUBJECT(S): HOMES (R.W. Bates House or Mesa House) CATALOG NO.: 79.4.203

OBJECT: 35 mm contact print and negative

COPY ORIGINAL SLIDE OTHER (EXPLAIN) _____

COLOR BLACK & WHITE SEPIA OTHER (EXPLAIN) _____

SIZE: 35 mm contact print

DATE: 1932

SOURCE OF DATE: See Bates Album

PHOTOGRAPHER: --- copied by
R.S. DeLand

DONOR: Bobette Bates McKay

CONDITION: Good

PREVIOUS INSCRIPTION: IN ALBUM BELOW PHOTO: "Mesa House Living Room 1932"

DESCRIPTION: Living room at Mesa House. Beamed ceiling and trusses visible in upper portion of picture. An oriental rug is on the floor. A doorway leading into another room is seen at the right. An easy chair and floor lamp are in front of the

*NOTE: door. To the left is a built-in bookcase filled with books. A chair, table and table lamp on the table are in front of the bookcase. A cabinet with a vase of flowers upon it stands against the wall between the door and the bookcase.

CAT.: _____ DATE: _____
R.S. DeLand 4/19/79
TYP.: _____ DATE: _____
D.C. Melnick 5/7/79

*from R.W. Bates Album No. 7



SUBJECT(S): HOMES (Robert W. Bates House CATALOG NO.: 79.4.204
or Mesa House ---Study or Office)

OBJECT: 35 mm contact print and negative

COPY ORIGINAL SLIDE OTHER (EXPLAIN) _____

COLOR BLACK & WHITE SEPIA OTHER (EXPLAIN) _____

SIZE: 35 mm contact print

DATE: 1932

SOURCE OF DATE: Bates Album

PHOTOGRAPHER: copied by Robert S. DeLand DONOR: Bobette Bates McKay

CONDITION: Good

PREVIOUS INSCRIPTION: None

DESCRIPTION: Study of Bates House. Desk with goose neck lamp and telephone are in foreground. Next to the desk is a wicker chair. Behind the desk is a pair of french doors. Pictures hang on the wall around the door. A bookcase stands in the right

*NOTE: portion of the photo---just behind the chair.

*from R.W. Bates Album No.7

CAT.: R.S. DeLand DATE: 4/19/79

TYP.: D.C. Melnick DATE: 5/7/79



SUBJECT(S): HOMES (Robert W. Bates House or CATALOG NO.: 79.4.205
Mesa House---Kitchen)

OBJECT: 35 mm contact print and negative

X COPY ___ ORIGINAL ___ SLIDE ___ OTHER (EXPLAIN) _____

___ COLOR X BLACK & WHITE ___ SEPIA ___ OTHER (EXPLAIN) _____

SIZE: 35 mm contact print

DATE: 1932

SOURCE OF DATE: See Bates Album

PHOTOGRAPHER: copied by Robert
S. DeLand

DONOR: Bobette Bates McKay

CONDITION: Good

PREVIOUS INSCRIPTION: None

DESCRIPTION: Kitchen in the Bates House. In the right foreground, a gas stove stands on a tile platform. Behind the stove, in an alcove above a built-in storage dresser, is an old General Electric refrigerator. Next to the refrigerator (also
*NOTE: standing against the wall) is a white kitchen chair.

*from R.W. Bates Album No. 7

CAT.: DATE:
R.S. DeLand 4/19/79
TYP.: DATE:
D.C. Melnick 5/7/79



SUBJECT(S): HOMES (Robert W. Bates House CATALOG NO.: 79.4.202
or Mesa House) ---Living Room)

OBJECT: 35 mm contact print and negative

COPY ORIGINAL SLIDE OTHER (EXPLAIN) _____

COLOR BLACK & WHITE SEPIA OTHER (EXPLAIN) _____



SIZE: 35 mm contact print

DATE: 1932

SOURCE OF DATE: See Bates Album

PHOTOGRAPHER: copied by Robert S. DeLand DONOR: Bobette Bates McKay

CONDITION: Good

PREVIOUS INSCRIPTION: IN ALBUM IN FRONT OF PHOTO: "Mesa House Living Room 1932"

DESCRIPTION: Opposite wall of living room in Bates House. (See 79.4.203) Doorway leads off to another room at left. In front of door is an overstuffed rocking chair and a floor lamp with a white shade. A cabinet stands against the wall. Nest to the
*NOTE: cabinet is an easy chair, an end table. A bust stands on a pedestal in the corner. A painting hangs on the wall next to the statue.

CAT.: R.S. DeLand DATE:
TYP.: 4/19/79 DATE:

*from R.W. Bates Album No.7

D.E. Melnick 5/7/79

SUBJECT(S): HOMES (Robert W. Bates House or Mesa House) CATALOG NO.: 79.4.206

OBJECT: 35 mm contact print and negative

COPY ORIGINAL SLIDE OTHER (EXPLAIN) _____

COLOR BLACK & WHITE SEPIA OTHER (EXPLAIN) _____

SIZE: 35 mm contact print

DATE: 1932

SOURCE OF DATE: See Bates Album

PHOTOGRAPHER: copied by Robert S. DeLand DONOR: Bobette Bates McKay

CONDITION: Good

PREVIOUS INSCRIPTION: BELOW PHOTO IN ALBUM: "Master Bedroom"

DESCRIPTION: Double bed with spindle footboard and spindle top to the head board stands in lower part of the picture. Next to the bed, part of a white wicker chair is seen. Above the chair are draperies with a leaf and floral motif. Above the head board ahng a crucifix and a small lamp.

<u>CAT.:</u>	<u>DATE:</u>
R.S. DeLand	4/19/79
<u>TYP.:</u>	<u>DATE:</u>
D.C. Melnick	5/7/79

*from R.W. Bates Album No.7



R.W. JR

SUBJECT(S): HOMES - BATES (Rental)

CATALOG NO.: 80.14.7

OBJECT: Photograph TYPE: Original COLOR: B & W

SIZE: 7.5 X 11.7 cm.

DATE: 1945 - 50

SOURCE OF DATE: See back



PHOTOGRAPHER: ?

DONOR: Bobette B. McKay

CONDITION: Good

PREVIOUS INSCRIPTION: BACK: "Built about 1946 - 7 by R.W. Bates Jr.".

DESCRIPTION: This shows a small frame house along the rincon causeway on the beach. It has a lean too at the back and a truck is parked behind the house alongside the highway. Six men are standing around it.

*NOTE:

CAT. R.S. DeLand DATE: 3-25-1980

TYP: R.S. DeLand DATE: 3-25-1980

HOMES - BATES ROBERT W. JR. (Rental)

SUBJECT(S): HOMES - BATES, R.W. JR. (Rental)
DISASTERS - surf

CATALOG NO.: 80.14.8

OBJECT: Photograph TYPE: Original COLOR: B & W.

SIZE: 7.6 X 11.6 cm.

DATE: 1946 - 52

SOURCE OF DATE: Estimate RSD

PHOTOGRAPHER: ?

DONOR: Bobette Bates McKay

CONDITION: Excellent

PREVIOUS INSCRIPTION: BACK: "59".

DESCRIPTION: This shows the East side of one of Mr. Bates Rental houses being damaged by the surf.



*NOTE:

CAT: R.S. DeLand DATE: 3-25-1980

TYP: R.S. DeLand DATE: 3-25-1980

HOMES - BATES, ROBERT W. Jr.

SUBJECT(S): HOMES - BATES, R.W.Jr. (Rental)
DISASTERS - SURF

80.14.9
CATALOG NO.:

OBJECT: Photograph TYPE: Original COLOR: B & W

SIZE: 7.6 X 11.6 cm.

DATE: 1946 - 52

SOURCE OF DATE: Estimate RSD



PHOTOGRAPHER: ?

DONOR: B.B. McKay

CONDITION: Excellent

PREVIOUS INSCRIPTION: BACK: "59".

DESCRIPTION: This shows the west side of a house damaged by the surf. A man is at left. These houses were located East of Rincon point.

*NOTE:

CAT. R.S. DeLand DATE: 3-25-1980

TYP: R.S. DeLand DATE: 3-25-1980

SUBJECT(S): HOMES - R.W. BATES JR. (Rental)
TRANSPORTATION - TRUCKS

80.14.10
CATALOG NO.:

OBJECT: Photograph TYPE: Original COLOR: B & W

SIZE: 7.6 X 11.6 cm.

DATE: 1946 - 7

SOURCE OF DATE: B.B.McKay



PHOTOGRAPHER: ?

DONOR: Bobette Bates McKay

CONDITION: Excellent

PREVIOUS INSCRIPTION: BACK: "59".

DESCRIPTION: This shows four frame houses along the beach. This shows trucks behind them and beams on the trucks. They are either moving the houses in or out.

*NOTE:

CAT. R.S. DeLand DATE: 3-25-80

TYP. R.S. DeLand DATE: 3-25-1980

SUBJECT(S): HOMES - BATES, ROBERT W. JR.

CATALOG NO.: 80.14.84

OBJECT: Photograph & TYPE: Original COLOR: B & W
Orig Neg.

NOT COPIED
ORIGINAL NEGATIVE
FILED WITH PHOTO

SIZE: 8.8 X 12.4 cm.

DATE: Jan 1952

SOURCE OF DATE: Scratched on neg.

PHOTOGRAPHER: ?

DONOR: of Neg.: Bobette Bates McKay

CONDITION: Excellent

PREVIOUS INSCRIPTION: On Back by RSD: "Home of Robert Bates Jr. later removed for
freeway."

stucco

DESCRIPTION: This shows a one story ~~frame~~ house in ~~1~~ a grove of trees. A fireplace is
at right.

*NOTE:

CAT. R.S. DeLand DATE: 4-26-1980

TYP: Same

DATE:

HOMES - BATES, EDWARD H.

SUBJECT(S): HOMES - BATES, EDWARD H.; CARPINTERIA -
CREEKS & STREAMS (Rincon Creek).

CATALOG NO.: 80.14.14

OBJECT: Photograph TYPE: Original COLOR: B & W

ORIG NEG

NOT COPIED
ORIGINAL NEGATIVE
FILED WITH PHOTO

SIZE: 7.7 X 11.6 cm.

DATE: Jan 1952

SOURCE OF DATE: Back of photo

PHOTOGRAPHER: ?

DONOR: Bobette Bates McKay

CONDITION: Excellent

PREVIOUS INSCRIPTION: BACK: "E. H. B. House 1/52 on Rincon Creek". "928".

DESCRIPTION: This ~~image~~ shows a house on a hill. A road runs along the creek in the foreground and curves around the hill to the house. The creek is full.

*NOTE:

CAT.R.S. DeLand DATE: 3-29-1980

TYP:R.S. DeLand DATE:3-29-1980

HOMES - BATES, ROBERT W.

SUBJECT: DISASTERS - EARTHQUAKE 1938 - 42

HOMES - BATES, R. W.

CATALOG NO.: 80.27.13

OBJECT: AGRICULTURE - GREENHOUSE

Photograph TYPE: Original

COLOR: B & W

SIZE: 7.9 X 11.9 cm.

DATE: 1938 - 42

SOURCE OF DATE: Back of photo

PHOTOGRAPHER: ?

DONOR: Bobette Bates McKay

CONDITION: Good

PREVIOUS INSCRIPTION: BACK: "Inside Greenhouse at Bates home 1938 - 42 after earthquake."
"58".

DESCRIPTION: This shows inside of a shed with potted plants strewn over the floor. Windows are in the background.



NOTE:

CAT:RSDeLand DATE:6-21-1980

TYP:RSDeLand DATE:6-21-1980

HOMES, -- BATES, ROBERT W. Sr.

SUBJECT: AGRICULTURE - EQUIPMENT (Cletrac tractor)
PEOPLE - BATES, ROBERT W. SR.

CATALOG NO.: 80.27.18

OBJECT: HOMES - BATES, ROBERT W. SR.
Photograph TYPE: Copy

COLOR: B & W.

SIZE: Neg & contact pr only
35 mm.



DATE: Early 1920's SOURCE OF DATE: Donor

PHOTOGRAPHER: ?

DONOR: Bobette Bates McKay

CONDITION: Excellent

DESCRIPTION:

~~PREVIOUS DESCRIPTION:~~ This shows Mr. Bates sitting on his Cletrac tractor. The tractor is pulling a piano shaped box. His house is directly behind him. There is a "1" in purple ink in left border and a "2" above the tractor. Both are in purple ink.

~~DESCRIPTION:~~ NO INSCRIPTIONS ON ORIGINAL.

NOTE:

CAT: RSDeLand DATE: 6-23-1980

TYP: RSDeLand DATE: 6-23-1980

HOMES - BATES, ROBERT W.

SUBJECT: DISASTERS - EARTHQUAKE (1938-42)
HOMES - R.W.BATES

CATALOG NO.: 80.27.12 *

OBJECT: Photograph TYPE: Original COLOR: B & W

SIZE: 7.7 X 11.9 cm.

DATE: 1938 - 42 SOURCE OF DATE: Back of photo

PHOTOGRAPHER: ? DONOR: Bobette Bates McKay



CONDITION: Good - Three broken corners

PREVIOUS INSCRIPTION: BACK: "R.W. Bates after earthquake 1938 - 42

DESCRIPTION: This shows a greenhouse with potted plants on the floor.

NOTE: See also 80.27.13

CAT: RSDeLand DATE: 6-19-1980
TYP: RSDeLand DATE: 6-19-1980

HOMES - BATES, ROBERT W.

82.14.1

For card with picture see: DISASTERS - EARTHQUAKE 1941 or 1942

This a view looking through a door into a kitchen. Drawers are open, cupboard doors are open and various things are on the floor including baskets, bottles and a mixer.

Robert S. DeLand April 22, 1982

HOMES - BAILARD, "Dude"

CATALOG NO.: 88.26.10

SUBJECT: SOCIAL AFFAIRS - PICNIC; PEOPLE - BAILARD, MARTHA JAYNE (Mrs. BOB);
Bailard, Gwynne?; BAILARD, ED; SPAULDING, ALBERT; BIANCHIN, JOHN; HOMES - Dude Bailard
OBJECT: Photograph TYPE: Original COLOR: B & W

SIZE: 8.9 x 9.1 cm. (3½ x 3½ in.)

DATE: Circa 1954 SOURCE OF DATE: Back of photo.

PHOTOGRAPHER: H. F. Henderson DONOR: Nan henderson Deal

CONDITION: Excellent

PREVIOUS INSCRIPTION: BACK: "From left to right: Martha Jayne (Mrs. Bob) Bailard and Gwynne? Ed Bailard, Albert Spaulding. John Bianchin at family picnic at "'Dude"' Bailard's C. 1954." "Photo by H. F. Henderson - gift of Nan Henderson Deal". "026".
DESCRIPTION: This shows a woman with a baby in her arms sitting on a white lawn chair and a man with a cane and white hat also sitting in a chair. Two men are standing talking to each other. Trees and Shrubbery are in the bacvkground.

NOTE:

CAT. R.S.DeLand
TYPE Same

DATE April 21, 1988
DATE



NEG 19

Neg. Loc. 123 E

Carpinteria Valley Museum of History

88.26.10

HOMES - BAILARD, DONALD "DUDE"

CATALOG NO.: 88.26.11

SUBJECT: SOCIAL AFFAIRS - PICNIC; PEOPLE - BAILARD, MARTHA JAYNE (MRS. BOB); Dr. VIRGINIA BAILARD; BAILARD, ED; BAILARD, KAY (MRS. LARRY); HOMES - BAILARD "DUDE".
OBJECT: Photograph TYPE: Original COLOR: B & W

SIZE: 8.9 x 9 cm (3½ x 3½ in.)

DATE: Circa 1954

SOURCE OF DATE: Back of photo

PHOTOGRAPHER: H. F. Henderson

DONOR: Nan Henderson Deal



NEG 20

CONDITION: Excellent

PREVIOUS INSCRIPTION: BACK: "Identifiable adults are from left to right / Martha Jayne (Mrs. Bob) Bailard, Dr. Virginia Bailard, Ed Bailard and Kay (Mrs Larry) Bailard at family picnic at "Dude" Bailard's C. 1954". "Photo by H F. Henderson - gift of Nan Henderson Deal

DESCRIPTION: This shows 9 or 10 people around a picnic table with lots of food. Trees are around the table. Four of the people are children.

NOTE:

CAT. R.S. De Land DATE April 21, 1988
TYPE Same DATE

Neg. Loc. 123 E

Carpinteria Valley Museum of History

88.26.11

HOMES - BAILLARD, L. N.

CATALOG NO.: 88.26.26

SUBJECT: AGRICULTURE - ANIMALS; TRANSPORTATION - HORSES; HOMES - BAILLARD, L.N.
PEOPLE - DEAL, NAN HENDERSON.

SUBJECT: Photograph TYPE: Original COLOR: B & W.

SIZE: 12.5 x 12.5 cm. (5 x 5 in.)

DATE: Jul 20, 1946

SOURCE OF DATE: Date print was made.

PHOTOGRAPHER: H. F. Henderson

DONOR: Nan Henderson Deal

CONDITION: Excellent



NEG 32

PREVIOUS INSCRIPTION: BACK: "Nan Henderson with "'Dude'" Baillard's colt - 1946 / House in background is L. N. Baillard's, built about / 1908 by his parents. / Photo by H. F. Henderson / -gift of Nan Henderson Deal". STAMP ON BACK OF PHOTO: "ANDERSON'S (OVER

DESCRIPTION: This shows a colt eating grass, Nan, a young girl in teens is standing at the colt's head. there is a house in the background and the mountains behind.

NOTE:

CAT. R.S. De Land DATE April 29, 1988
TYPE Same DATE

Meg/ Loc. 1736

Carpinteria Valley Museum of History

88.26.26

HOMES - BAILARD, LAWRENCE

CATALOG NO.: 88.26.27

SUBJECT: HOMES - BAILARD, LAWRENCE; PEOPLE - BAILARD, BETH, HELEN & MARTHA.

OBJECT: Photograph TYPE: Original COLOR: B & W

SIZE: 5.8 x 7.9 cm. (2 1/4 x 3 1/8 in.)

DATE: Circa 1920 SOURCE OF DATE: Back of photo

PHOTOGRAPHER: Unknown DONOR: Nan Henderson Deal

CONDITION: Good - bend in middle.

PREVIOUS INSCRIPTION: BACK: "Lawrence Bailard home C. 1920 / Beth, Helen and Martha Bailard on steps". "Gift of Nan Henderson Deal".

DESCRIPTION: This shows a house with two dormers and a long porch across the front of the house. The three women on the porch are indistinguishable in this small photo. Trees are at the left.



NOTE:

CAT. R.S.De Land DATE April 29, 1988
TYPE Same DATE

Neg. Loc. 126 B

Carpinteria Valley Museum of History

88.26.27

SUBJECT: HOMES - BAILARD, LAWRENCEOBJECT: Photograph/Post-
card. TYPE: Original COLOR: B & W.SIZE: 8.9 x 13.7 cm. (3 3/8 x 5 3/8 in.)DATE: Circa 1910 SOURCE OF DATE: Back of photoPHOTOGRAPHER: Unknown DONOR: Nan Henderson DealCONDITION: Good - some slight yellowing.PREVIOUS INSCRIPTION: BACK: "Lawrence Bailard Home C. 1910 / -gift of Nan Henderson Deal".

DESCRIPTION: This shows a two storey house with two dormers in front and a porch along the front with with six to eight steps up to the porch. on the right side of the house or left od photo is a two storey fireplace made of stone. it extends several feet above the roof. Stone steps to the porch are also on this side of the house. House on front and sides is horizontal siding of wood. The second storey dormers seem to be shingled as is. the roof. All the stones seem to be stream bed stones, or beach cobbles.

NOTE: CAT. R.S.De Land DATE April 29, 1988
TYPE Same DATE

Neg. Loc. 126 B88.26.28

HOMES - BAILARD, L. N. (NEIL)

CATALOG NO.: 88.26.41

SUBJECT: PEOPLE - BAILARD, L. N. (NEIL); HOMES - BAILARD, L.N.

OBJECT: Photograph TYPE: Original COLOR: B & W

SIZE: 5 x 7 cm. (2 x 2 3/4 in.)

DATE: Circa 1915 SOURCE OF DATE: Back of photo

PHOTOGRAPHER: Unknown DONOR: Nan Henderson Deal

CONDITION: Excellent

PREVIOUS INSCRIPTION: BACK: "L. N. (Neil) Bailard C. 1915 / donated by / Nan Henderson Deal".

DESCRIPTION: This shows a young man standing on a lawn in front of a house. He is wearing a white shirt and bow tie and dark pants.

NOTE:

CAT. R.S. De Land DATE May 6, 1988
TYPE Same DATE

Neg. Loc. 126 c

88.26.41

Carpinteria Valley Museum of History

SUBJECT: HOMES - BAILARD, ANDREW

OBJECT: 2 Photograph TYPE: Original COLOR: Sepia

SIZE: Mat 10.6 x 13.7 cm. (4 1/4 x 5 5/8 in.)

Photo: 5.2 x 8 cm. (2 x 3 1/2 in)

DATE: Circa 1900 - 12 SOURCE OF DATE: Back of photo



PHOTOGRAPHER: Unknown

DONOR: Nan Henderson Deal

CONDITION: Excellent

PREVIOUS INSCRIPTION: This shows a two story wooden house with a long porch in front. Trees are all around.

DESCRIPTION: BACK: "The Andrew Bailard house C. 1900 - 1912 / The house was built in 1875. Andrew died in 1877 / but his widow, Martha Catherine Shoults Bailard, / lived on in the house with various children until / her death 35 years later in 1912. Daughters / Katherine and Myrtle inherited the house and / very soon planted a rose garden in the round / parking area in front. After the deaths of both sisters, the house passed to a Niece, / Bernice Franklin Horton and then to her son, / Franklin Bill Horton before (OVER)

NOTE: CATR. S. De Land DATE May 9, 1988
TYPE Same DATE

Neg. Loc. 126 E

CATALOG NO. 97.47.356

SUBJECT: HOMES - BAILARD, BEN

OBJECT: Photograph

TYPE: Copy

COLOR: B/W

SIZE: 12.8 x 17.8cm (5x7")

DATE: c. 1910

SOURCE OF DATE: Estimated

PHOTOGRAPHER: Unknown

DONOR: Margaret Taggart

CONDITION: Good

PREVIOUS INSCRIPTION: (Back) Bailard, Ben/Foothill Rd./Bob and Martha Jane
Bailard/lived there until 1981

DESCRIPTION: Shows a two story house with a porch and a dormer. A large shrub
is left. Picture somewhat grainy.



NOTE:

CAT. H. Zittel

DATE: 1/01

TYPE MLH

DATE: 1/01

NEG. LOC. 165-G

Carpinteria Valley Museum of History

CATALOG NO. 97.47.369

SUBJECT: HOMES - BAILARD, JOHN(?)

OBJECT: Photograph TYPE: Original COLOR: B/W

SIZE: 20.4 x 25.3 (8 x 10")

DATE: 1972 SOURCE OF DATE: Back of photo

PHOTOGRAPHER: Unknown DONOR: Margaret Taggart

CONDITION: Good, some creasing

PREVIOUS INSCRIPTION: (Back) Bailard snow 1972

DESCRIPTION: A two story house with a small chimney is in the lower left of photo. Much vegetation along the bottom. The mountains in the background have a good covering of snow.



NOTE: CAT. H. Zittel DATE: 2/01
TYPE MLH DATE: 2/01

NEG. LOC. 166-B

SUBJECT: HOMES - BAILARD, BEVERLY ("BEV")

OBJECT: Photograph TYPE: Original COLOR: B/W

SIZE: 20.4 x 25.3cm (8 x 10")

DATE: c. 1950 SOURCE OF DATE: Estimated

PHOTOGRAPHER: Unknown DONOR: Margaret Taggart

CONDITION: Good

PREVIOUS INSCRIPTION: (Back) Bailard, Beverly "Bev" (male)/Hunter Thurmond built this house.

DESCRIPTION: Quarter view of a two story house (stucco). There is an open Beam structure over the front door deck. White garden furniture and two white pots are on the deck. Trees are on both sides of the house.

NOTE:

CAT. H. Zittel
TYPE MLH

DATE: 2/01
DATE: 2/01

NEG. LOC. 166-C



CATALOG NO. 97.47.375

SUBJECT: SCHOOLS - CATE: HOMES - BARNARD, CHARLES

OBJECT: Photograph

TYPE: Copy COLOR: B/W
from newspaper

SIZE: 20.4 x 25.3cm (8 x 10")



DATE: c. 1911

SOURCE OF DATE: Historical files

PHOTOGRAPHER: Unknown

DONOR: Margaret Taggart

CONDITION: Good

PREVIOUS INSCRIPTION: (Back) Cate School now Chas Barnard/home

DESCRIPTION: This newspaper article states the old Cate School is now the residence of M/M Charles Barnard in the heart of lemon country. It's a two story house with awnings over several windows. There is a "carport" under the second story at the right of the building.

NOTE:

CAT. H. Zittel
TYPE MLH

DATE: 2/01
DATE: 2/01

NEG. LOC. 166-C

Carpinteria Valley Museum of History

SUBJECT: HOMES - Bates, R. W.

OBJECT: Photograph TYPE: Copy COLOR: B/W (infrared print?)

SIZE: 21.6 cm 28.0 cm (8½x11")

DATE: 1950-60's SOURCE OF DATE: Estimated

PHOTOGRAPHER: Unknown DONOR: Robbie Hutto

CONDITION: Good

PREVIOUS INSCRIPTION: (back) R. W. Bates Home/Rincon Del Mar Ranch House



DESCRIPTION: View is of the back of the Bates home showing landscaping. In the center is a large outdoor fireplace, umbrella, and a person seated in front of the fireplace.

NOTE:

CAT. H. Zittel DATE: 9/08
TYPE DATE:

NEG. LOC. 177-E

SUBJECT: HOMES - Bates; People - Bates, Fleurette; Bates, Juliette

OBJECT: Photograph TYPE: Copy COLOR: Sepia

SIZE: 12.0 x 16.0cm (4.75" x 6.25")

DATE: c. 1930 SOURCE OF DATE: On front of photo

PHOTOGRAPHER: Unknown DONOR: Robbie Hutto

CONDITION: Good



PREVIOUS INSCRIPTION: (Front) The Bates children playing in/Rincon Creek circa 1930. (Back) Here is a brief bio of Fleurette Bates Evans and Juliette Bates Grey with a color picture of each.

DESCRIPTION: This is a rural picture showing a rectangular shaped home with an outbuilding. Rincon creek runs in front of the house with 5 children playing in it. A 1930 vintage car is parked left.

NOTE:

CAT. H. Zittel
TYPE:

DATE: 9/08
DATE:

NEG. LOC. 177-F

HOMES - BAUHAUS, WILLIAM K.

CATALOG NO.: 88.58.25
Neg. No. 25

SUBJECT: HOMES - BAUHAUS, WILLIAM.

OBJECT: Photograph TYPE: Loaned for COLOR: B & W
copy

SIZE: 8.7 X 12.6 cm (3 3/8 X 5 in.)

DATE: circa 1922

SOURCE OF DATE: Hugo Bauhaus

PHOTOGRAPHER: Unknown

DONOR: Hugo Bauhaus

CONDITION: Copy - Excellent, slightly flawed lower right hand corner

PREVIOUS INSCRIPTION: " Accompanying Sheet:
Bauhaus home on 8th where Von's is now. Circa 1922 "

DESCRIPTION: Stucco home. one story w/chimney . Bungelow type. Stake fence in front.

Neg. Loc 127A

NOTE:

<u>CAT.</u>	R. DeLand	<u>DATE</u>	Jan. 9, 1989
<u>TYPE</u>	R. Herczog	<u>DATE</u>	Jan. 11, 1989



HOMES - BATES, EDWARD

SUBJECT(S): HOMES - BATES, EDWARD
CARPINTERIA - CREEKS, RINCON

CATALOG NO.: 80.14.82

OBJECT: Photograph & TYPE: Original COLOR: B & W
orig. neg.

NOT COPIED
ORIGINAL NEGATIVE
FILED WITH PHOTO

SIZE: 8.8 X 12.4 cm.

DATE: Jan 1952

SOURCE OF DATE: Scratched on Neg

PHOTOGRAPHER: ?

DONOR: of neg.: Bobette Bates McKay

CONDITION: Excellent

PREVIOUS INSCRIPTION: By RSD: "Edward Bates Home Rincon Creek in foreground Jan 1952".

DESCRIPTION: This shows the Edward Bates Home on top of a hill and at the foot of the hill is the Rincon Creek. A road runs from right up the hill to the left. Trees are on each side of the house.

*NOTE:

CAT. R.S. DeLand DATE: 4-26-1980

TYP: Same

DATE:

HOMES - BAUHAUS

CATALOG NO.:
Neg. No. 23

88.58.23

SUBJECT: AIRPLANE; HOMES - BAUHAUS; CHURCHES - BAPTIST

OBJECT: Photograph

TYPE: Loaned for COLOR: B & W
copy

SIZE: 8.7 X 12.6cm (3 3/8 X 5in)

DATE: 1920

SOURCE OF DATE: Hugo Bauhaus

PHOTOGRAPHER: Unknown

DONOR: Hugo Bauhaus

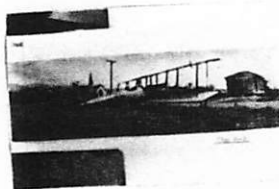

CONDITION: Copy - Excellent. Parts of two other pictures are seen.

PREVIOUS INSCRIPTION: Accompanying sheet: "B-3 on Maple. House is rented by Bauhaus.
Corner 7th and Maple. 1920" Front: "The B-3"

DESCRIPTION: This is view of the Bauhaus B-3 airplane on a field at the corner of 7th and Maple. The Baptist church is to left rear. The small house at right was rented by the Bauhaus family.

NOTE:

Neg. Loc 127C

CAT. S. DeLand
TYPE R. Herczog

DATE Jan. 9, 1989
DATE Jan. 11, 1989

88.58.23

Carpinteria Valley Museum of History

SUBJECT: Homes - BEALS, MR. & MRS. BISHOP
PEOPLE - BEALS, MRS.

CATALOG NO.: 75.10.5.an

OBJECT: Photo in magazine
TYPE: Copy
COLOR: B & W

SIZE: 7.2 X 14.4 cm. (2 1/2 X 5 5/8 in)

DATE: February 1900
SOURCE OF DATE: Issue date of "Southern Santa Barbara County & it's Resources."

PHOTOGRAPHER: Pub., by Summerland
DONOR: Earl Taylor, Fresno, Ca.
Advance-Courier

CONDITION: Good - A dock in left of picture.

DESCRIPTION:

PREVIOUS INSCRIPTION: This is a picture of a one story house with horizontal sideing. There is a very high front porch and two add-on sheds at left. Two people are in view, one lady on the porch and another on the ground porch. This is on Page 40 of the So. S. B. Co. & It's Res.

INSCRIPTION: BELOW PHOTO: "RESIDENCE OF MR. AND MRS. BISHOP BEALS, SUMERLAND."



NOTE:

CAT:RSDELandDATE:7-19-1981

TYP: Same DATE:

HOMES - BEALE, JOHN E. (Santa Barbara).

CATALOG NO.: 82.32.1.0

SUBJECT: HOMES - CHILDS ESTATE; BEALE, JOHN E.
SANTA BARBARA - CHILD ESTATE (JOHN BEALE)

OBJECT: Photo in album TYPE: Printed COLOR: B & W

SIZE: 15.2 X 20.3 cm. (6 X 8 in)

DATE: 1907 SOURCE OF DATE: Date Album published

PHOTOGRAPHER: Unknown Pub. by M. Rieder DONOR: Ann Nygren Hebel
Los Angeles, Ca. Mrs. W.F. Moller

CONDITION: Good

PREVIOUS INSCRIPTION: BELOW PHOTO: "RESIDENCE OF JOHN E. BEALE."

DESCRIPTION: This is a photo of a a large house with tower. It is on a hill. The lagoon is in the foreground and mountains are in the background. This is one photo of 72 in this album.

NOTE:

CAT. R.S. DeLand DATE Aug 9, 1982
TYPE Same DATE



SUBJECT: HOME - BEACH COTTAGE

OBJECT: Photograph TYPE: Original COLOR: B/W

SIZE: 2 x 3" (5.2 x 7.8cm)

DATE: Late 1930's SOURCE OF DATE: Back of photo

PHOTOGRAPHER: Unknown DONOR: Loaned by Barbara Boyd

CONDITION: Good

PREVIOUS INSCRIPTION: (Back) Beach cottage across from/polo fields/Late '30's.
(Separate Sheet) Cottage owned by/Major Fleishman/rented by George Baer/
Barbara Boyd's father/1936-38 in summers.

DESCRIPTION: View up a small bluff showing the corner of a small house. A grove
of eucalyptus trees surround the house.

NOTE: ~~_____~~

CAT. H. Zittel
TYPE MLH

DATE: 10/99
DATE: 10/99

NEG. LOC. 156-D



SUBJECT: HOMES - SUMMERLAND _ BEALE, BISHOP
OBJECT: Photograph TYPE: Copy COLOR: B/W
SIZE: 10.2 x 15.6cm (4x6")
DATE: c. 1980's SOURCE OF DATE: Estimated



PHOTOGRAPHER: Milton Duncan DONOR: Milton Duncan
CONDITION: Excellent

PREVIOUS INSCRIPTION: (Back) 1880 - Bishop Beale - Several own/-ers over the years. Now Summerland/Shell Shop as of 1983. On Lillie Ave now/ but was moved from the bluff.

DESCRIPTION:

Single story house. View of corner which has front entrance. Sign over window reads "Tidepool Reflections" Front porch over front door with street number "2329" on Lillie Ave on post.

NOTE:

CAT. H. Zittel DATE: 4/02
TYPE MLH DATE: 4/02

NEG. LOC. 671-D

SUBJECT: HOUSE - BECKSTED

OBJECT: Photograph

TYPE: Copy

COLOR: B/W

SIZE: 12.7 x 20.3 (5x7")

DATE: 1912

SOURCE OF DATE: Back of photo

PHOTOGRAPHER: Unknown

DONOR: Margaret Taggart

CONDITION: Good

PREVIOUS INSCRIPTION: (Back) Becksted/(now George Bliss home)/photo from Chamber of Commerce Annual June 1912. (Front) New Beckstead home - Oak Knoll.

DESCRIPTION: Front view of a two story home. A large tree limb is in upper right. No shrubbery around house. The garage appears to be on the right.



NOTE:

CAT. H. Zittel
TYPE MLH

DATE: 4/01
DATE: 4/01

NEG. LOC. 166-F

HOMES - BERRY, WILL & FLORA

SUBJECT(S): OUTSIDE CALIFORNIA - LINARES, N.L., MEXICO
HOMES - BERRY, Will & Flora

CATALOG NO.: 69.13.20

OBJECT: Photograph TYPE: Original COLOR: Sepia ?

SIZE: 10 X 14 cm.

DATE: Dec., 1910

SOURCE OF DATE: Back



PHOTOGRAPHER: ?

DONOR: Olive Senteney

CONDITION: Poor - Badly Faded (This is a photo mounted on a mat.)

PREVIOUS INSCRIPTION: BACK: "'Home Sweet Home' Dec - 1910 Hda de Moras Linares N.L.,
Mex. Merry Xmas from Will & Flora." Note: Hda is abbreviation of Hacienda. N.L. is
Neuava Leon.

DESCRIPTION: This shows a hip roof house surrounded by trees and then a white wooden fence.
A dirt road is on two sides of the house. An accompanying note says: "Wil Berry was
George Senteney's half brother - may have been in mining or farming".

*NOTE:

CAT. R.S. DeLand DATE: 5-8-1980

TYP: Same

DATE:

A 120 size negative is filed with photo.

This house is known today as "The big Yellow House". It is a restaurant. For it's history see the book: "The Spirit of the Big Yellow House". It was built by Henry Lafayette Williams in about 1884. Mr. Williams married a second wife Agnes Morgan and she had several daughters who were Morgans.

Robert S. DeLand

March 26, 1982

HOMES - BIG YELLOW HOUSE

82.13.15

For card with information see: "HOMES - WILLIAMS, HENRY LAFAYETTE"

Robert S. DeLand March 26, 1982

SUBJECT(S): HOMES (Ruth Bliss)

CATALOG #: 00.199

OBJECT: Photo

COPY ORIGINAL SLIDE OTHER (EXPLAIN)

COLOR BLACK & WHITE SEPIA OTHER (EXPLAIN)

SIZE: 9.3 x 15.3 cm.

DATE: PRIOR TO 1936 SOURCE OF DATE: ---

PHOTOGRAPHER: ---

DONOR: Ruth Bliss?

CONDITION: Good, double exposure on left half.

PREVIOUS INSCRIPTIONS: Back: "Ruth Bliss".



DESCRIPTION: This is a large two story stucco building. On right half is a clothes line with diapers on it. A banana tree is behind building. On the left side is an automobile and part of the building but it is very indistinct because of double exposure.

* NOTE:

CAT. R. DeLand DATE 1-31-78

TYPE: J. A. DATE 4-12-78

NEG. Loc. 22B ORIG. NEG. IN F. P. BOX

SUBJECT(S): HOMES (Ruth Bliss)

CATALOG #: 00.200

OBJECT: Photo

COPY ~~XX~~ ORIGINAL SLIDE OTHER (EXPLAIN)

COLOR ~~XX~~ BLACK & WHITE SEPIA OTHER (EXPLAIN)

SIZE: 7 x 11.7 cm.

DATE: --- SOURCE OF DATE: ---

PHOTOGRAPHER: --- DONOR: ---

CONDITION: Excellent.

PREVIOUS INSCRIPTIONS: Back: "Bliss house Casitas Pass Rd." "C04".

DESCRIPTION: This is a two story house . A car is in the driveway, A large tree is in back.

* NOTE:

CAT.: R° DeLand DATE: 2-2-78

TOP.: J. Annear DATE: 4-12-78



NEG. LOC. 24D 021G NEG IN F.P. Box

HOMES - BLISS, RUTH SHORKLEY

CATALOG NO.: 00.1249

SUBJECT: HOMES - BLISS, RUTH SHORKLEY; TRANSPORTATION - AUTOMOBILES

OBJECT: Neg & new photo TYPE: Original COLOR: B & W

NOT COPIED. See orig.
Neg.

SIZE: 6.5 X 11 cm. (2½ X 4½ in.)

DATE: Circa 1950

SOURCE OF DATE: Estimate RSD

PHOTOGRAPHER: Unknown

DONOR: Unknown

CONDITION: Neg in envelope labeled "R.Bliss".

PREVIOUS INSCRIPTION: See above (Condition - Good)

DESCRIPTION: This is a two story house with large trees around it. An automobile is at Right. It seems to be a two door model, probablu Chevrolet or Pontiac.

NOTE:

CAT. R.S. DeLand DATE
TYPE Same DATE

Nov 4, 1982

Neg. Loc. Orig Neg in fireproof box.

Carpinteria Valley Museum of History

SUBJECT: HOMES - BOURQUIN, A. L.
 PEOPLE - BORQUIN, A.L.

CATALOG NO.: 75.10.5.m

OBJECT: Photograph in TYPE: Copy COLOR: B & W
 magazine

SIZE: 7.6 X 10.7 cm. (3 X 4 1/4 in)

DATE: February 1900 SOURCE OF DATE: Issue date of Advance-
 Courier Souvenir Edition.

PHOTOGRAPHER: Pub., by Summerland DONOR: Earl Taylor, Fresno, Ca.
 Advance-Courier

CONDITION: Good



PREVIOUS INSCRIPTION: UNDERPHOTO: "RESIDENCE OF A. L. BOURQUIN, SUMMERLAND."

DESCRIPTION: This is a one and a half story house on the side of a hill. A long stairs goes from the street to the large front porch. The house is sided with horizontal siding. A fence is along the front of the yard. This photo is on page 23 of the Souvenir Edition of the Summerland Advance-Courier dated February 1900.

NOTE:

CAT: RSDeLand DATE: 6-21-1981
TYP: Same DATE:

HOMES - BROOKS, ROBERT

SUBJECT: HOMES - BROOKS, R. FARMS & RANCHES - BROOKS, ROBERT
PEOPLE - ED (NED) McKAY; BROOKS, KY (ABBOTT)
AGRICULTURE - ANIMALS (HORSE)

CATALOG NO.: 80.27.11 *

OBJECT: Photograph TYPE: Original COLOR: B & W

SIZE: 6 X 10.8 cm.

DATE: 1947

SOURCE OF DATE: Back of photo

PHOTOGRAPHER: ?

DONOR: Bobette Bates McKay

CONDITION: Good

PREVIOUS INSCRIPTION: BACK: "Ed (Ned) McKay Rt., Ky Brooks Abbott, 1947 Robert Brooks home near Parsons Airport now industrial park". "6342".

DESCRIPTION: This is a picture of the children seen in 80.27.9 & 10 but from the rear. It shows a horse in a shed at the left and the house in the rear.



NOTE: See also 80.27.9 & .10

CAT: RSDeLand DATE: 6-19-1980

TYP: RSDeLand DATE: 6-19-1980

SUBJECT: HOMES - SUMMERLAND - BUSHNELL: HOMES - BISHOP, NICK & BETTY

OBJECT: Photograph TYPE: Copy COLOR: B/W

SIZE: 10.2 x 15.6cm (4x6")

DATE: c. 1980's SOURCE OF DATE: Estimated

PHOTOGRAPHER: Milton Duncan DONOR: Milton Duncan

CONDITION: Excellent

PREVIOUS INSCRIPTION: (Back) Built in 1890 for the Bushnell Fam-ily.
He was an officer with Seaside/Oil Co. Now home of Nick & Betty
Bishop. Bushnell's/Gus and Jim/Winslow

DESCRIPTION: Small single story house with long steps from the street
to the front door. Two large windows on each side of
front door. A cement wall borders the street.

NOTE:

CAT. H. Zittel DATE: 4/02

TYPE MLH DATE: 4/02

NEG. LOC. 171-D



HOMES - BUSHNESS, CAPT. N. E.

CATALOG NO.: 89.7.6

NEG # 6

SUBJECT: HOMES - BUSHNELL, CAPT. W.E.; SUMMERLAND.



OBJECT: Photograph TYPE: Original COLOR: B & W
loaned for copy

SIZE: 15.7 x 20.7 cm. (6¼ x 8¼ in.)

DATE: 1875 + SOURCE OF DATE: Accompanying (Loren Hillebrande

PHOTOGRAPHER: Unknown DONOR: Loren Hillebrande

CONDITION: FAIR - mounted on a piece of cardborad which is broken. Brown stains are
on photo.

PREVIOUS INSCRIPTION: ACCOMPANYING SHEET: "Interior sitting room photo is of Capt. W. E.
Bushnell's home at 2465 Banner Ave. in Summerland. Home built in 1875. Judge Snow later
lived in this home with wife Nettie Baker Snow. Ber brother, H.G. Baker (OVER)

DESCRIPTION: This shows a small room which is very cluttered. Five chairs two tables,
a plant stand are in the room. There is a fireplace with a metal screen, pictures on the
wall and a mirror over the fireplace and handwork on the wall. There is a large carpet with
a throw rug over it in front of the fireplace.

NOTE: CAT.R.S. De Land DATE Feb 6, 1989

TYPE DATE

Neg. Loc. 128A

89.7.6

SUBJECT(S): BUSINESSES, (Union Oil Station), HOMES (Cadwell) CATALOG #: 00.53

OBJECT: PHOTO

CATALOGUER: R. Deland

DATE: 1-13-78

TYPIST: J. Annear

DATE: 3-17-78

COPY ORIGINAL SLIDE OTHER (Explain) _____

COLOR BLACK & WHITE SEPIA OTHER (Explain) _____

SIZE: 7 x 11.8 cm.

DATE: -----

SOURCE OF DATE: -----

PHOTOGRAPHER: -----

DONOR: -----

CONDITION: Good, right end fadeout or blocked by finger.

PREVIOUS INSCRIPTIONS: Back, " Corner of Maple and Carpinteria Ave."
"E25".



DESCRIPTION: View of Union Oil Station with Cadwell house behind. Now, _____
in 1978, Carpinteria Brokers Realty. Maple goes to left past the house.

SUBJECT(S): BUSINESS , HOMES (Cadwell/Shepard)
(Union Oil Station)

CATALOG #: 00.57

OBJECT: PHOTO

CATALOGUER: R. Deland

DATE: 1-13-78

TYPIST: J. Annear

DATE: 3-17-78

COPY ORIGINAL SLIDE OTHER (Explain) _____

COLOR BLACK & WHITE SEPIA OTHER (Explain) _____

SIZE: 7 x 11.8 cm.

DATE: ----

SOURCE OF DATE: ----

PHOTOGRAPHER: ----

DONOR: ----

CONDITION: Good.

PREVIOUS INSCRIPTIONS: Back; "Union Station , corner of Carp. Ave.
and Maple . Shepard house in rear." "CO4".

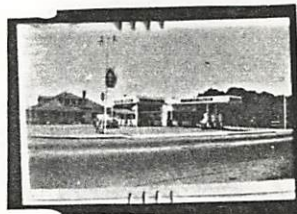

DESCRIPTION: View of Union Oil Station with Shepard/Cadwell house in
background. Maple is to left of picture.

HOMES - CATLIN, PAT

00.1248

NOT COPIED. For information card see: "HOMES NIEVES, JUAN".

This is a one story frame house of Board & Batten construction.

Robert S. DeLand Nov. 4, 1982

SUBJECT(S): HOMES (Heath), LANDMARKS (Heath adobe) CATALOG #: 00.141

OBJECT: Photo

XX COPY ORIGINAL SLIDE OTHER (EXPLAIN) from newspaper

COLOR BLACK & WHITE SEPIA OTHER (EXPLAIN) .

SIZE: 20.6 x 25.5 cm.

DATE: ----

SOURCE OF DATE: -----

PHOTOGRAPHER: -----

DONOR: -----



CONDITION: Excellent.

PREVIOUS INSCRIPTIONS: Front: "Figure 15".

DESCRIPTION: This is a picture of the Heath house from the front. Fountain is in front. Trees and shrubs are around.

*NOTE: One copy filed with original.

CAT.: R. DeLand
TYP.: J. Annear

DATE: 2-16-78
DATE: 4-11-78

SUBJECT(S): HOMES (Rodney Cecil)

CATALOG #:

00.189

OBJECT: Photo

 COPY ORIGINAL SLIDE OTHER (EXPLAIN) _____

 COLOR BLACK & WHITE SEPIA OTHER (EXPLAIN) _____



SIZE: 7 x 11.7 cm.

DATE: SOURCE OF DATE:

PHOTOGRAPHER: DONOR:

CONDITION: Good, finish is not uniform over surface.

PREVIOUS INSCRIPTIONS: Back: "Rodney Cecil" "55".

DESCRIPTION: This is a frame house. It may be a back view. This face of house is 2 story in hill. Front of house is probably one story. First story siding is shingles, lower portion is of vertical boards.

* NOTE:

CAT.: R. Deland DATE: 2--278

LYP.: J. Annear DATE: 4-12-78

SUBJECT(S): HOMES (Rodney Cecil)

CATALOG #: 00.190

OBJECT: Photo

___ COPY ORIGINAL ___ SLIDE ___ OTHER (EXPLAIN)

___ COLOR BLACK & WHITE ___ SEPIA ___ OTHER (EXPLAIN)

SIZE: 7 x 11.7 cm.

DATE: --- SOURCE OF DATE: ---

PHOTOGRAPHER: --- DONOR: ---

CONDITION: Good. Surface is not complete over entire surface.

PREVIOUS INSCRIPTIONS: Back: "Rodney Cecil" "55".

DESCRIPTION: This is a two story house in this view. First story is vertical wooden boards, second story is shingled. View is from a hill or mound looking down. It isn't plain whether this is front of back.

* NOTE:

CAT.: R. Deland DATE: 2-2-78

IMP.: J. Annear DATE: 4-12-78



SUBJECT(S): HOMES (Rodney Cecil)

CATALOG #: 00.191

OBJECT: Photo

COPY ORIGINAL SLIDE OTHER (EXPLAIN) _____

COLOR BLACK & WHITE SEPIA OTHER (EXPLAIN) _____

SIZE: 11.8 x 7 cm.

DATE: --- SOURCE OF DATE: ---

PHOTOGRAPHER: --- DONOR: ---

CONDITION: Excellent.

PREVIOUS INSCRIPTIONS: Back: "Rodney Cecil" "55".

DESCRIPTION: This is a two story house. First story has horizontal wood siding, second story has shingles. There is a large oak tree in front.

* NOTE:

CAT.: R. DeLand DATE: 2-2-78

IMP.: J. Annear DATE: 4-12-78



SUBJECT(S): HOMES (Curtis)

CATALOG #: 00.195

OBJECT: Photo

___ COPY ___ ORIGINAL ___ SLIDE xx OTHER (EXPLAIN) postcard

___ COLOR xx BLACK & WHITE ___ SEPIA ___ OTHER (EXPLAIN) _____

SIZE: 13.8 x 8.7 cm.

DATE: 1915-1920 SOURCE OF DATE: est. by R. DeLand

PHOTOGRAPHER: --- DONOR: ---

CONDITION: Fair, small scratch on front, couple dents and a stain at top.

PREVIOUS INSCRIPTIONS: Back: "Curtis Home".

DESCRIPTION: This is a one story home, wooden, dormer windows on roof and two small palm trees in front. Wood siding is horizontal. Cement side walk, wooden curb.



* NOTE:

CAT. M. Miller DATE: 11-22-77

M.P. J. Anness DATE: 4-12-78

SUBJECT(S): HOMES (J.M. Catlin)

CATALOG #: 00.220

OBJECT: Photo

COPY ORIGINAL SLIDE OTHER (EXPLAIN)

COLOR BLACK & WHITE SEPIA OTHER (EXPLAIN)



SIZE: 12.8 x 9 cm.

DATE: 1925 SOURCE OF DATE: back of photo

PHOTOGRAPHER: --- DONOR: ---

CONDITION: Excellent.

PREVIOUS INSCRIPTIONS: Back: "J.M. Catlin home 1925 West side back half"
"5885 Casitas Pass Rd."

DESCRIPTION: A two story house of wood with balcony with brush in front . A cupola to right.

* NOTE:

CAT.: Villalpando DATE: 11-8-77

TYP.: J. Annear DATE: 4-12-78

SUBJECT(S): HOMES (J. M. Catlin) CATALOG #: 00.221

OBJECT: Photo

COPY ORIGINAL SLIDE OTHER (EXPLAIN)

COLOR BLACK & WHITE SEPIA OTHER (EXPLAIN)

SIZE: 9 x 12.8 cm.

DATE: 1925 SOURCE OF DATE: back of photo

PHOTOGRAPHER: --- DONOR: ---

CONDITION: Excellent.

PREVIOUS INSCRIPTIONS: Back: "J. M. Catlin home 1925 east side showing damage from earthquake. Stone chimney held together and in place only by vine." "5885 Casitas Pass Rd."

DESCRIPTION: Front of house showing damage to roof. Chimney is covered by a vine.



* NOTE:

CAT.#. DeLand DATE: 1-24-78

TYP.: J. Annear DATE: 4-12-78

SUBJECT(S): HOMES (J.K. Catlin), CARS

CATALOG #:

00.222

JAMES

OBJECT: photo

COPY ORIGINAL SLIDE OTHER (EXPLAIN)

COLOR BLACK & WHITE SEPIA OTHER (EXPLAIN)

SIZE: 7.2 x 11.9 cm.

DATE: --- SOURCE OF DATE: ---

PHOTOGRAPHER: --- DONOR: ---

CONDITION: Excellent.

PREVIOUS INSCRIPTIONS: Back: "J.K. Catlin" "A36".

DESCRIPTION: This is a one story home with horizontal wood siding. A chimney for a wood stove is on the near side. A car is on the near side and two water tanks.

* NOTE:

CAT.: R. DeLand DATE: 2-2-78

TYP.: J. Annear DATE: 4-12-78

NEG. LOC. ZIF ORIG. NEG. IN F.P. Box



SUBJECT(S): HOMES (J.K. Catlin)

CATALOG #: 00.223

OBJECT: Photo

COPY ORIGINAL SLIDE OTHER (EXPLAIN)

COLOR BLACK & WHITE SEPIA OTHER (EXPLAIN)

SIZE: 12 x 7.3 cm.

DATE: --- SOURCE OF DATE: ---

PHOTOGRAPHER: --- DONOR: ---

CONDITION: Excellent.

PREVIOUS INSCRIPTIONS: Back: "J. K. Catlin" "A36"^c.

DESCRIPTION: This is a side view of a two story house. Probably the houses left side. A fireplace chimney, probably fireplace on each floor, is at middle outside of side shown. A cupola with a water tank is either attached to other side of the house or behind it.

* NOTE:

CAT.: Millalpa DATE: 11-16-77

TYP.: J. a nnear DATE: 4-12-78



NEG. Loc. Z.I.F. ORIG NEG IN F.P. BOX

SUBJECT(S): HOMES (J. K. Catlin)

CATALOG #: 00.224

OBJECT: photo

___ COPY xx ORIGINAL ___ SLIDE ___ OTHER (EXPLAIN) _____

___ COLOR xx BLACK & WHITE ___ SEPIA ___ OTHER (EXPLAIN) _____

SIZE: 12 x 7.4 cm.

DATE: --- SOURCE OF DATE: ---

PHOTOGRAPHER: --- DONOR: ---

CONDITION: Excellent.

PREVIOUS INSCRIPTIONS: Back: "J. K. Catlin" "A36".

DESCRIPTION: A house two story with fruit trees surrounding it.
Also has a chimney.

* NOTE:

CAT.: Willalpande DATE: 12-9-77

TYP.: J. Annear DATE: 4-12-78



NEG. LOC. 21F ORIG NEG IN F.P. BOX

SUBJECT(S): HOMES (Catlin)

CATALOG #:

00.225

OBJECT: photo

COPY ORIGINAL SLIDE OTHER (EXPLAIN)

COLOR BLACK & WHITE SEPIA OTHER (EXPLAIN)

SIZE: 8.7 x 14.4 cm.

DATE: 1920

SOURCE OF DATE: on back of photo

PHOTOGRAPHER: ---

DONOR: Catlin?

CONDITION: Good, album marks on back.

PREVIOUS INSCRIPTIONS: Back: "Catlin home 1920" "/02" .

DESCRIPTION: At left is a dirt driveway to a house at far right. The house is two story. At end of driveway straight ahead is an automobile parked under a tree. Between auto and house is a water tower with roof partially hidden by a tree. A small house or shed is at far left. Behind shed is a man

* NOTE:

CAT.R. DeLand DATE: 1-31-78

TYP.: J. Annear DATE: 4-12-78



SUBJECT(S): HOMES (Pat Catlin)

CATALOG #:

00.226

OBJECT: photo

COPY ORIGINAL SLIDE OTHER (EXPLAIN)

COLOR BLACK & WHITE SEPIA OTHER (EXPLAIN)

SIZE: 11.8 x 7.1 cm.

DATE: --- SOURCE OF DATE: ---

PHOTOGRAPHER: ---- DONOR: ----

CONDITION: Excellent.

PREVIOUS INSCRIPTIONS: Back: "Pat Catlin" "E50".

DESCRIPTION: This is a one story house under construction. A wheel barrow and a boat and wood are in front. This is probably a view of the back of the house.

* NOTE:

CAT.: M°Miller DATE: 12-13-77

TYP.: J. Annear DATE: 4-12-78

NEG. Loc Z1G DRIG NEG INF. P. BOX



SUBJECT(S): HOMES (Pat Catlin)

CATALOG #: 00.227.0

OBJECT: photo

___ COPY xx ORIGINAL ___ SLIDE ___ OTHER (EXPLAIN)

___ COLOR xx BLACK & WHITE ___ SEPIA ___ OTHER (EXPLAIN)



SIZE: 7 x 11.8 cm.

DATE: --- SOURCE OF DATE: ----

PHOTOGRAPHER: --- DONOR: ---

CONDITION: Excellent, poor photography.

PREVIOUS INSCRIPTIONS: Back; "Garage 5885 Casitas Pass Rd. " "Pat Catlin"
"E50".

DESCRIPTION: THIS is a picture of a two story garage that is in the center of the photo. It has two dormer windows.

* NOTE:

CAT.: R. DeLand DATE: 1-28-78

SLIP.: J. Annear DATE: 4-12-78

NEG. LOC. 219 - 621G NEG IN F.P. Box

SUBJECT(S):

HOMES (Pat Catlin)

CATALOG #: 00.227 .b

OBJECT:

photo

COPY ORIGINAL SLIDE OTHER (EXPLAIN)

COLOR BLACK & WHITE SEPIA OTHER (EXPLAIN)

SIZE: 11.7 x 7 cm.

DATE: ---

SOURCE OF DATE: ---

PHOTOGRAPHER: ---

DONOR: ----

CONDITION: Fair, upper right corner badly bent.

PREVIOUS INSCRIPTIONS: Back: "5885 Casitas Pass Rd." "Pat Catlin" "E50".

DESCRIPTION:

A Large pine tree.



* NOTE:

CAT.: R. Deland DATE: 1-24-78

TYP.: J. Annear DATE: 4-12-78

NEG. Loc. 26A ORIG NEG IN F.P. BOX

SUBJECT(S): HOMES (Pat Catlin)

CATALOG #: 00.228

OBJECT: photo

COPY ORIGINAL SLIDE OTHER (EXPLAIN)

COLOR BLACK & WHITE SEPIA OTHER (EXPLAIN)

SIZE: 11.7 x 7 cm.

DATE: --- SOURCE OF DATE: ---

PHOTOGRAPHER: --- DONOR: -----

CONDITION: Excellent.

PREVIOUS INSCRIPTIONS: Back: "5885 Casitas Pass Rd. Pat Catlin" "E59"..

DESCRIPTION: Two one story stucco houses under construction.



* NOTE:

CAT.: R. DeLand DATE: 1-25-78

TYP.: J. Annear DATE: 4-12-78

NEG. LOC. 219 ORIG. NEG IN F.P. BOX

SUBJECT(S): HOMES (W. Clark Catlin)

CATALOG #: 00.229

OBJECT: photo

COPY ORIGINAL SLIDE OTHER (EXPLAIN)

COLOR BLACK & WHITE SEPIA OTHER (EXPLAIN)



SIZE: 9.2 x 7 cm.

DATE: --- SOURCE OF DATE: ---

PHOTOGRAPHER: --- DONOR: ---

CONDITION: Excellent.

PREVIOUS INSCRIPTIONS: Back: "5809 Casitas Pass Rd. W. Clark Catlin" "E06".

DESCRIPTION: This is a two story house. There are trees hiding part of the house.

* NOTE:

CAT.: M. Miller DATE: 12-5-77

TYP.: J. Annear DATE: 4-12-78

NEG. Loc. 21G ORIG. NEG. IN F.P.BIX

SUBJECT(S): HOMES (W.C. Catlin)

CATALOG #: 00.239

OBJECT: photo

COPY ~~xx~~ ORIGINAL SLIDE OTHER (EXPLAIN)

COLOR ~~xx~~ BLACK & WHITE SEPIA OTHER (EXPLAIN)

SIZE: 8.8 x 7.4 cm.

DATE: SOURCE OF DATE:

PHOTOGRAPHER: DONOR:

CONDITION: Excellent.

PREVIOUS INSCRIPTIONS: Back: "5809 Casitas Pass Rd. W.C. Catlin" "20".

DESCRIPTION: This is a two story wood siding house . Siding is horizontal.
There is a porch on this side.

* NOTE:

CAT.: M. Miller DATE: 12-6-77

TYP.: J. Annear DATE: 4-13-78



NEG. LOC. ZIG. ORIG. NEG. IN RR BOX

SUBJECT(S): HOMES (W. Clark Catlin)

CATALOG # 00.240

OBJECT: photo

COPY ORIGINAL SLIDE OTHER (EXPLAIN) _____

COLOR BLACK & WHITE SEPIA OTHER (EXPLAIN) _____

SIZE: 9 x 7.1 cm.

DATE: --- SOURCE OF DATE: ---

PHOTOGRAPHER: --- DONOR: ---

CONDITION: Good, stain on back.

PREVIOUS INSCRIPTIONS: Back: "5089 Casitas Pass Rd." "W. Clark Catlin" "F 06".

DESCRIPTION: Looks like a two story house with trees and a rock fence in front. The trees are covering most of the house. There is a wire fence at right of picture.

* NOTE:

CAT.: M. Miller DATE: 12-13-77

TYP.: J. Annear DATE: 4-13-78



NEG. Loc. 216 ORIG. NEG. IN F.P. BOX

SUBJECT(S): HOMES (W.Clark Catlin)

CATALOG #: 00.241

OBJECT: photo

COPY ORIGINAL SLIDE OTHER (EXPLAIN) _____

COLOR BLACK & WHITE SEPIA OTHER (EXPLAIN) _____

SIZE: 9.1 x 7 cm.

DATE: -- SOURCE OF DATE: ---

PHOTOGRAPHER: ---- DONOR: ---

CONDITION: Excellent.

PREVIOUS INSCRIPTIONS: Back: "5809 Casitas Pass Rd. W.Clark Catlin" "E 06".

DESCRIPTION: Two story house with brush and weeds in front and trees also. One big tree is to the left of the picture. House has wood siding and screened porch.

* NOTE:

CATM. Miller DATE: 12-13-77

TYP.: J. Annear DATE: 4-13-78



NEG. LOC. 22A ORIG. NEG. IN F.P. BOX

HOMES - CATLIN, W. CLARK

SUBJECT(S): HOMES (W. Clark Catlin), also
FARMS/RANCHES, AIRPORT

CATALOG #: 00.242

OBJECT: photo

COPY ORIGINAL SLIDE OTHER (EXPLAIN)

COLOR BLACK & WHITE SEPIA OTHER (EXPLAIN)

SIZE: 7.4 x 9 cm.

DATE: ca 1928 SOURCE OF DATE: airport in existence at this time.

PHOTOGRAPHER: --- DONOR: W. Clark Catlin?

CONDITION: Excellent.

PREVIOUS INSCRIPTIONS: Back: "Corrugated building used as machine shed on ranch was Carpinteria's first airport hanger" "W.C. Catlin" #20".

DESCRIPTION: This is a corrugated iron building with sliding doors, a dirt road approaches it. Trees are on right.

* NOTE:

CAT.:R. DeLand DATE:1-31-78

TYP.:J. Annear DATE:4-13-78



NEG. LOC. 22A ORIG. NEG. IN F.P. BOX

HOMES - CATLIN, W. CLARK
SUBJECT(S): HOMES (W. Clark Catlin), AIRPORT,
FARMS/RANCHES

CATALOG #:

00.243

OBJECT: photo

___ COPY ORIGINAL ___ SLIDE ___ OTHER (EXPLAIN) _____

___ COLOR BLACK & WHITE ___ SEPIA ___ OTHER (EXPLAIN) _____

SIZE: 7.3 x 8.9 cm.

DATE: --- Ca 1928 SOURCE OF DATE: ---

PHOTOGRAPHER: --- DONOR: ---

CONDITION: Excellent.

PREVIOUS INSCRIPTIONS: Back: "Used as a shed on the ranch, this building was Ca
Carpinteria's first airport hanger. W. Clark Catlin 5809 Casitas Pass Rd."

DESCRIPTION: This is a one story sheet metal building with sliding doors
in front. It has a dirt driveway.

* NOTE:

CAT. Willalpando DATE: 11-16-77

TYP.: J. Annear DATE: 4-13-78



NEG. LOC. 22A ORIG. NEG. IN F.P. BOX

HOMES - CATLIN, W. CLARK
SUBJECT(S): HOMES (W. Clark Catlin), AIRPORT, CATALOG #: 00.244
FARMS/RANCHES

OBJECT: PHOTO

COPY ORIGINAL SLIDE OTHER (EXPLAIN) _____

COLOR BLACK & WHITE SEPIA OTHER (EXPLAIN) _____

SIZE: 7.5 x 9 cm.

DATE: --Ce 1928 SOURCE OF DATE: ---

PHOTOGRAPHER: --- DONOR: ---

CONDITION: Excellent.

PREVIOUS INSCRIPTIONS: Back: "Corrugated building used as shed for machines-
was Carpinteria's 1st airport hanger" "W. C. Catlin" "5809 Casitas Pass
Rd." "20"

DESCRIPTION: This is a one story sheet metal building with sliding doors.
Part of another building is seen at left. A dirt road approaches it.

* NOTE:

CAT.: R. DeLand DATE: 3-6-78

TYP.: J. Annear DATE: 4-13-78



NEG LOC. 22A ORIG NEG IN F.P. BOX

SUBJECT(S): HOMES (W. Clark Catlin)

CATALOG #: 00.245

OBJECT: photo

___ COPY xxORIGINAL ___ SLIDE ___ OTHER (EXPLAIN) _____

___ COLOR xx BLACK & WHITE ___ SEPIA ___ OTHER (EXPLAIN) _____

SIZE: 7.5 x 9 cm.

DATE: --- Ca 1920 SOURCE OF DATE: ---

PHOTOGRAPHER: --- DONOR: ---

CONDITION: Excellent.

PREVIOUS INSCRIPTIONS: Back: "5809 Casitas Pass Rd. W.C. Catlin".

DESCRIPTION: This house is two story, partly hidden by trees. Two fireplaces chimneys are showing. Horizontal wood siding.



* NOTE:

CAT.: Villalpando DATE: 12-7-77

TYP.: J. Annear DATE: 4-13-78

NEG. LOC. 22A ORIG. NEG. IN F.P. BOX

SUBJECT(S): HOMES (W.Clark Catlin) and CATALOG #: 00.246

(Polly Catlin Kendrick)

OBJECT: photo

COPY ~~xx~~ ORIGINAL SLIDE OTHER (EXPLAIN)

COLOR ~~xx~~ BLACK & WHITE SEPIA OTHER (EXPLAIN)

SIZE: 14.4 x 8.5 cm.

DATE: 1920 SOURCE OF DATE: back of photo

PHOTOGRAPHER: --- DONOR: ----

CONDITION: Good, slight fade, scratches on front, album marks on back.

PREVIOUS INSCRIPTIONS: Back: "5809 Casitas Pass Rd. W. Clark Catlin home
1920 Polly Catlin Kendrick".

DESCRIPTION: This is a two story white house made with horizontal wood siding with trees and flowers and a palm tree in front.

* NOTE:

CAT.: Villalpando DATE: 11-8-77

TYP.: J. Annear DATE: 4-13-78



NEG. LOC. 22B

SUBJECT(S): HOMES (W. Clark Catlin)

CATALOG #: 00.247

OBJECT: photo

COPY ORIGINAL SLIDE OTHER (EXPLAIN) _____

COLOR BLACK & WHITE SEPIA OTHER (EXPLAIN) _____

SIZE: 7.4 x 8.9 cm.

DATE: -- Co 1920 SOURCE OF DATE: ---

PHOTOGRAPHER: --- DONOR: ---

CONDITION: Excellent.

PREVIOUS INSCRIPTIONS: Back: "W. C. Catlin 5809 Casitas Pass Rd. " "20".



DESCRIPTION: This is a two story frame house with horizontal wood siding .
Trees are at right. Two chimneys are shown.

* NOTE:

CAT. R. DeLand DATE: 1-31-78

TYP.: J. Annear DATE: 4-13-78

NEG. LOC 22A ORIG. NEG. IN FR BOX

SUBJECT(S): HOMES (Mona Catlin)

CATALOG #: 00.248

OBJECT: photo

COPY ORIGINAL SLIDE OTHER (EXPLAIN) _____

COLOR BLACK & WHITE SEPIA OTHER (EXPLAIN) _____

SIZE: 8.5 x 11 cm.

DATE: 1920's SOURCE OF DATE: style of auto

PHOTOGRAPHER: --- DONOR: Catlin?

CONDITION: Fair, tear and split at lower left . and upper left. Darkening with age. Album marks and a thin scotch taped mark on back.

PREVIOUS INSCRIPTIONS: Front: "Mona Catlin's house."

DESCRIPTION: A house is set in a grove of trees. Two fireplace chimneys are seen. Two autos are seen also. Models ca 1920. Other buildings are in the vicinity.

* NOTE:

CAT.: R. DeLand DATE: 2--278

TYP.: J. Annear DATE: 4-14-78



SUBJECT(S): HOMES (Catlin), W. CLARK

CATALOG #: 00.249

OBJECT: photo

COPY ORIGINAL SLIDE OTHER (EXPLAIN) _____

COLOR BLACK & WHITE SEPIA OTHER (EXPLAIN) _____

SIZE: 7 x 11.7 cm.

DATE: --- SOURCE OF DATE: ---

PHOTOGRAPHER: ---- DONOR: ----

CONDITION: Excellent.

PREVIOUS INSCRIPTIONS Back: "Catlin" "03".

DESCRIPTION: This is a one story board and batten sided house. Trees are on right side.

* NOTE:

CAT.: R. DeLand DATE 2-2-78

TYP.: J. A. nnear DATE 4-14-78

NEG. LOC 22C ORIG. NEG. IN F.P. BOX



SUBJECT(S): HOMES (Catlin), W.C. LAZK

CATALOG #: 00.250

OBJECT: photo

___ COPY XX ORIGINAL ___ SLIDE ___ OTHER (EXPLAIN)

___ COLOR XX BLACK & WHITE ___ SEPIA ___ OTHER (EXPLAIN)



SIZE: 11.8 x 7 cm.

DATE: --- SOURCE OF DATE: ---

PHOTOGRAPHER: --- DONOR: ---

CONDITION: Excellent.

PREVIOUS INSCRIPTIONS: Back: "Catlin" "03".

DESCRIPTION: This is a one story wooden house with tree on right. Wooden siding is vertical, looks like single wall construction. An auto is seen on far left.

* NOTE:

CAT. R. DeLand DATE 1-26-78

TYP.: J. Annear DATE 4-14-78

NEG. Loc. 22c

ORIG NEG IN FR BOX

SUBJECT(S): HOMES (Catlin), W. CLARK

CATALOG #: 00.251

OBJECT: photo

COPY ORIGINAL SLIDE OTHER (EXPLAIN)

COLOR BLACK & WHITE SEPIA OTHER (EXPLAIN)

SIZE: 11.8 x 7 cm.

DATE: -- SOURCE OF DATE: ---

PHOTOGRAPHER: --- DONOR: ---

CONDITION: Good.

PREVIOUS INSCRIPTIONS: Back: "Catlin" "03".

DESCRIPTION: This is a wooden house. Siding is vertical, probably single wall construction. A dog in front and a bush is covering some of the right side.

* NOTE:

CAT.: M. Miller DATE: 12-8-77

TYP.: J. A. nnear DATE: 4-14-78



NEG. Loc 22C ORIG. NEG. INF.P. Box

SUBJECT(S): HOMES (Catlin), W. CLARK

CATALOG #: 00.252

OBJECT: photo

COPY ORIGINAL SLIDE OTHER (EXPLAIN) _____

COLOR BLACK & WHITE SEPIA OTHER (EXPLAIN) _____

SIZE: 11.7 x 7.1 cm.

DATE: --- SOURCE OF DATE: ---

PHOTOGRAPHER: --- DONOR: ---

CONDITION: Good, mark on each side and stains on back.

PREVIOUS INSCRIPTIONS: Back: "Catlin" "03".



DESCRIPTION: This is a one story house. A car is on the right side of the house. There is some pieces of lumber in front and a step ladder. Has white window frames.

* NOTE:

CAT.M. Miller DATE: 12-8-77

TYP.: J. Annear DATE: 4-14-78

NEG. LOC. 24c ORIG. NEG. IN F.P. BOX

SUBJECT(S): HOMES (Catlin)

CATALOG #:

00.253

OBJECT: photo

COPY ORIGINAL SLIDE OTHER (EXPLAIN)

COLOR BLACK & WHITE SEPIA OTHER (EXPLAIN)

SIZE: 8.6 x 11.2 cm.

DATE: --- SOURCE OF DATE: ---

PHOTOGRAPHER: --- DONOR: ---



CONDITION: Fair, light struck along right end, album marks and thin on back.

PREVIOUS INSCRIPTIONS: Front: "Concha Loma: Catlin house" . Back: "Concha Loma Catlin home ."

DESCRIPTION: This is a one story stucco house with patio view of back of house. Bushes and a lawn chair are also seen.

* NOTE:

CAT.: R. DeLand DATE: 1-31-78

TYP.: J. Annear DATE: 4-14-78

SUBJECT(S): HOMES (Dr. Robert Couch)

CATALOG #: 00.278

SEE 73.7.19

OBJECT: photo

COPY ORIGINAL SLIDE OTHER (EXPLAIN)

COLOR BLACK & WHITE SEPIA OTHER (EXPLAIN)

SIZE: 18.4 x 23.5 cm.

DATE: ~~ca~~ 1926
PRIOR TO

SOURCE OF DATE: ---

PHOTOGRAPHER: Geo. G. McLean DONOR: G.W. McLean?

CONDITION: Fair, edges bent and torn off. Left end eaten by silverfish.

PREVIOUS INSCRIPTIONS: Back: "Dr. Robert Couch house opposite Sawyer house. Approximately, photo by George McLean." "429-E".

DESCRIPTION: A two story house is seen from back. Beyond are several other houses. A grove of eucalyptus trees is at right. Mountains in back are sharp and clear.

* NOTE:

CAT.:R. DeLand DATE:1-28-78

TYP.:J. Annear DATE:4-17-78



SUBJECT(S): HOMES (J. M. Catlin)

CATALOG #: 00.901

OBJECT: photo

___ COPY xx ORIGINAL ___ SLIDE ___ OTHER (EXPLAIN) _____

___ COLOR xx BLACK & WHITE ___ SEPIA ___ OTHER (EXPLAIN) _____

SIZE: 9 x 12.2 cm.

DATE: 1925

SOURCE OF DATE: back of photo

PHOTOGRAPHER: ---

DONOR: ----

CONDITION: Excellent

PREVIOUS INSCRIPTIONS: Back: "J. M. Catlin Home" "1925" "westside front 1/2" "5885
Casitas Pass Rd."

DESCRIPTION: This 2-story house has a dark roof and light horizontal wooden siding with a cupola at the left and a small porch on the second floor between two dormer windows. In the foreground is a ~~one~~ cylindrical cement column about 3 feet high. There are bushes to the right in front of the house and some to the left behind the house.

* NOTE:

CAT.: R. DeLand DATE: 5-22-78

TYP.: K. Rigoli DATE: 12-15-78



SUBJECT(S): HOMES (Arthur Clark)

CATALOG #: 00.919

OBJECT: photo

COPY ORIGINAL SLIDE OTHER (EXPLAIN) _____

COLOR BLACK & WHITE SEPIA OTHER (EXPLAIN) _____

SIZE: 9.4 x 9.4 cm.

DATE: Feb. 1939 SOURCE OF DATE: back of photo

PHOTOGRAPHER: Mr. W. B. Moore DONOR: ----

CONDITION: Good: slight fade.

PREVIOUS INSCRIPTIONS: Back: "View of our home" "at 810 Walnut," "Carpinteria, Calif."
"Taken February 1939." "by Mr. W. B. Moore." "172"

DESCRIPTION: This is a photo of a one story house with verticle siding. There is an avocado tree to the right of it, a neck high bush in front of it and an area in front of that which has some weeds or a vegetable garden growing.

* NOTE:

CAT.: R. DeLand DATE: 5-22-78

TYP.: K. Rigoli DATE: 12-26-78



SUBJECT(S): HOMES (Construction of Condo- CATALOG NO.: 00.1151
miniums

OBJECT: Photograph

___ COPY ORIGINAL ___ SLIDE ___ OTHER (EXPLAIN)

___ COLOR BLACK & WHITE ___ SEPIA ___ OTHER (EXPLAIN)

SIZE: 18.2 cm x 23.9 cm

DATE: Circa 1970"s

SOURCE OF DATE: Estantlished by Robert S. DeLand

PHOTOGRAPHER: Dan Porter

DONOR: Carpinteria Herald

CONDITION: Excellent

PREVIOUS INSCRIPTION: Back: "From Carp. Herald Files. Rcvd 1-17-78;" "RSD", "3", "'74"

DESCRIPTION: Location of condominiums in area of Third and Ash Streets. Area now entirely built up. Cement slab foundation in right foreground and center. Frame building under construction in background. Completed building stands to right of it.

*NOTE: Stacks of lumber stand in front of both buildings in background. Note seam running midway through width of slab. Ends of pipes protrude from slab.

CAT.: DATE:
R.S. DeLand 7/24/78
TYP.: DATE:
D.C. Melnick 4/6/79



SUBJECT(S): HOMES (W.E. Catlin Home in Michigan), CATALOG NO.: 00.1170

TRANSPORTATION (Horse and Buggy)
OBJECT: photograph---daguerreotype



COPY ORIGINAL SLIDE OTHER (EXPLAIN _____)

COLOR BLACK & WHITE SEPIA OTHER (EXPLAIN _____)

SIZE: 3.25 x 4.25 inches --- 8.3 x 10.8 cm

DATE: 1860

SOURCE OF DATE: accession record says early 1860s; daguerreotypes were made between 1840-1860.

PHOTOGRAPHER: ---

DONOR: Catlin family, probably

CONDITION: good (cover of case is missing)

PREVIOUS INSCRIPTION: BACK: "W.E. Catlins Home in Michigan in early 1860's"*

DESCRIPTION: is on either side of the door. The house has two chimnies. Six people, and a horse hitched to a buggy stand in front of the house.

Two small children are seated in CAT.: R.S. DeLand DATE: 5/25/79

the buggy. The horse and buggy are

*NOTE: at the right. The photo is in TYP.: D.C. Melnick DATE: 7/13/79

a plain, oval brass mat. A glass covers the mat. A thin, ornate brass liner, bound by a second (and velvet) liner hold the glass in place. Both mat, photo, glass and liners are fitted into a black leather case.

HOMES - CATLIN, WILLIAM CLARK

00.1247

NOT COPIED. For card with information see: "HOMES - NIEVES, JUAN".

This is a one story house with verticle board & batten construction.

Robert S. DeLand Nov. 4, 1982

HOMES - CATLIN, PAT

CATALOG NO.:

00.1250

SUBJECT: HOMES - CATLIN, PAT

NOT COPIED: See Orig. Neg.

OBJECT: Neg & new photo TYPE: Original COLOR: B & W

SIZE: 6.5 X 10.8 cm. (2½ E 4½ in.)

DATE: 1955

SOURCE OF DATE: Polly Kendrick

PHOTOGRAPHER: Unknown

DONOR: Unknown

CONDITION: Good

PREVIOUS INSCRIPTION: Neg was in an envelope labeled Pat Catlin

DESCRIPTION: This shows a onestory stucco house under construction. A cement mixer and pile of sand are at the back of the house. another building is at right.

NOTE:

CAT. R.S. DeLand DATE
TYPE Same DATE

Nov 4, 1982

Neg. Loc. Orig neg is in fireproof box.

Carpinteria Valley Museum of History

HOMES - CATLIN, PAT

CATALOG NO.: 00.1251

SUBJECT: HOMES - CATLIN, PAT

NOT COPIED: See orig. neg.

OBJECT: Neg & new photo TYPE: ~~1~~ original COLOR: B & W

SIZE: 6.5 X 10.8 cm. (2½ X 4½ in.)

DATE: 1955

SOURCE OF DATE: Polly Kendrick

PHOTOGRAPHER: Unknown

DONOR: Unknown

CONDITION: Good

PREVIOUS INSCRIPTION: Neg was in envelope labeled "Pat Catlin".

DESCRIPTION: This is a one story sticco lhouse under construction. A cement mixer and a pile ofsand is at back of house. Another building is at right.

NOTE:

CAT. R.S. DeLand DATE Nov. 4, 1982
TYPE Same DATE

Meg Loc. Original negative is in fireproof box.

Carpinteria Valley Museum of History

HOMES - SATLIN, W.C.

00.1252

NOT COPIED. For information card see: "HOMES - FRANKLIN".

This is a two story wood frame house with horizontal siding. This house was built by a Franklin in 1881.

Robert S. DeLand Nov. 4, 1982

HOMES - CATLIN, J. K.

CATALOG NO.:

oo.1253

SUBJECT: HOMES - CATLIN, J. K.

NOT COPIED: See orig. neg.

OBJECT: Neg with new Photo TYPE: Original COLOR: B & W

SIZE: 6.5 X 10.8 cm. (2½ X 4½ in.)

DATE: Circa 1950 - 55 SOURCE OF DATE: Polly Kendrick

PHOTOGRAPHER: Unknown

DONOR: Unknown

CONDITION: Good

PREVIOUS INSCRIPTION: Neg was in an envelope labeled: "J.K. Catlin".

DESCRIPTION: ~~with~~ This is a one story frame house with horizontal siding. There is a decoration along the roof ridge. Trees are at left and right.

NOTE:

CAT. R.S. DeLand DATE Nov 5, 1982

TYPE Same DATE

Negative location: Original negative is in Fireproof box.
Carpinteria Valley Museum of History

HOMES - CATLIN, J. K.

CATALOG NO.:

00.1254

SUBJECT: HOMES - CATLIN, J. K.; FARMS & RANCHES - CATLIN, J.K.

TRANSPORTATION - AUTOMOBILE

OBJECT: Neg & new photo TYPE: Original COLOR: B & W

NOT COPIED: See orig. Neg.

SIZE: 6.5 X 10.8 cm. (2½ X 4¼ in.)

DATE: Circa 1950

SOURCE OF DATE: Polly Kendrick

PHOTOGRAPHER: Unknown

DONOR: Unknown

CONDITION: Good

PREVIOUS INSCRIPTION: Neg found in envelope labeled: "J.K.Catlin".

DESCRIPTION: This is a two story frame house with horizontal siding. A large fireplace is on the side viewed. A square third story cupolo is at back. A car is seen partly at right. The license is 43 Z 854. An orchard is around the house.

NOTE:

CAT.R.S. DeLand DATE Nov. 5, 1982
TYPE Same DATE

Neg. Loc.: Orig. Neg is in fireproof box.

Carpinteria Valley Museum of History

HOMES - CATLIN, J. K.

CATALOG NO.: 00.1255

SUBJECT: HOMES - CATLIN, J. K.

NOT COPIED: See Orig Neg.

OBJECT: Neg & new photo TYPE: Original COLOR: B & W

SIZE: 6.5 X 10.8 cm. (2½ X 4½ in.)

DATE: Circa 1950 SOURCE OF DATE: Polly Kendrick

PHOTOGRAPHER: Unknown

DONOR: Unknown

CONDITION: Good

PREVIOUS INSCRIPTION: Neg was in an envelope labeled: "J. K. Catlin".

DESCRIPTION: This is a one story house almost hidden by trees. There is a decoration along the roof ridge line. for other views of this house see: 00.222, and oo.1253.

NOTE:

CAT. R.S. DeLand DATE Nov 5, 1982
TYPE Same DATE

Neg. Loc.: Original negative is in fireproof box.

Carpinteria Valley Museum of History

HOMES - CATLIN, PAT

CATALOG NO.: 00.1256*

SUBJECT: HOMES - CATLIN, PAT

NOT COPIED: See orig. Neg.

OBJECT: Neg & new photo TYPE: Original COLOR: B & W

SIZE: 6.5 X 10.8 cm. (2½ X 4½ in.)

DATE: 1955 SOURCE OF DATE: Polly Kendrick

PHOTOGRAPHER: Unknown DONOR: Unknown

CONDITION: Good

PREVIOUS INSCRIPTION: Neg was in an envelope labeled: "Pat Catlin".

DESCRIPTION: This is the rear of a one story stucco building under construction .

NOTE: For other views see: 00.226, 00.228, 1250 and CAT. 1252 R.S. DeLand Nov. 5, 1982
TYPE Same DATE

Neg. Loc.: Original neg is in Fireproof Box
Carpinteria Valley Museum of History

HOMES - CATLIN, PAT

CATALOG NO.: 00.1258

SUBJECT: HOMES - CATLIN, PAT

NOT COPIED SEE print from orig
neg.

OBJECT: Neg & new photo TYPE: Original COLOR: B & W

SIZE: 6.5 X 10.8 cm. (2½ X 4½ in.)

DATE: Circa 1955 SOURCE OF DATE: Polly Kendrick

PHOTOGRAPHER: Unknown DONOR: Unknown

CONDITION: Good

PREVIOUS INSCRIPTION: Neg was in envelope labeled: "Pat Catlin".

DESCRIPTION: This is a stucco house from the back. A one story wood sided lhouse is attached. Rubble from the house that was torn down to make room for this new one is all around.

NOTE: CAT. R.S. DeLand DATE Nov 11, 1982
TYPE Same DATE

Neg. Loc. Original neg is in fireproof box.
Carpinteria Valley Museum of History

HOMES - CATLIN, WILLIAM CLARK

CATALOG NO.:

00.1259

SUBJECT: HOMES - CATLIN, WILLIAM CLARK; KENDRICK, POLLY CATLIN

NOT COPIED See print from
Original negative

OBJECT: Neg and new photo TYPE: Original COLOR: B & W

SIZE: 6.3 X 8 cm. (2½ X 3 1/8 in.)

DATE: Circa 1955

SOURCE OF DATE: Polly Kendrick

PHOTOGRAPHER: Unknown

DONOR: Unknown

CONDITION: Good

PREVIOUS INSCRIPTION: Neg was in an envelope labeled: "Catlin, W. C.

DESCRIPTION: This shows a two story frame house with horizontal siding. A small porch is in front and bushes and shrubbery are all around.

NOTE:

<u>CAT.</u>	<u>R.S.</u>	<u>DeLand</u>	<u>DATE</u>	Nov 11, 1982
<u>TYPE</u>	Same		<u>DATE</u>	

Neg. Loc.: Original neg is in fireproof box..

Carpinteria Valley Museum of History

HOMES - CATLIN, WILLIAM CLARK;

CATALOG NO.:

00.1260

SUBJECT: HOMES - CATLIN, WILLIAM CLARK; KENDRICK, POLLY CATLIN

NOT COPIED: See print from original negative.

OBJECT: Neg and new photo TYPE: Original COLOR: B & W

SIZE: 6.5 X 8 cm. (2½ X 3½ in)

DATE: Circa 1955

SOURCE OF DATE: Polly Kendrick

PHOTOGRAPHER: Unknown

DONOR: Unknown

CONDITION: Good

PREVIOUS INSCRIPTION: New was in an envelope labeled: "W.C. Catlin".

DESCRIPTION: This is a two story frame building with horizontal siding. Two brick chimneys are through the roof. Bushes and trees are around.

NOTE:

CAT. R.S. DeLand DATE Nov 11, 1982

TYPE Same DATE

Neg. Loc. Original negative filed in fireproof box.

Carpinteria Valley Museum of History

HOMES - CATLIN, JAMES K.

AGRICULTURE

SUBJECT(S): Agriculture (Lima beans; Lemons) People, Homes CATALOG #: 66.6.11

OBJECT: photo

CATALOGUER: R. DeLand

DATE: 11-30-77

TYPIST: J. Annear

DATE: 3-13-78

COPY ORIGINAL SLIDE OTHER (Explain) _____

COLOR BLACK & WHITE SEPIA OTHER (Explain) _____

SIZE: 12x17 cm

DATE: approx. 1912

SOURCE OF DATE: Mrs. Dunlap

PHOTOGRAPHER: McLean

DONOR: McLean (J.K. Catlin)

CONDITION: good

PREVIOUS INSCRIPTIONS: back; "Given by McLean J.K. Catlin" "Catlin file"



DESCRIPTION: A field of lima beans with Jim Catlin inspecting lemon tree in foreground. House and trees in near background. Note; House was on Casitas Pass Road.

HOMES - CURTIS, CHARLES

CATALOG NO.: 69.22.1

SUBJECT: HOMES - CURTIS, CHARLES; PEOPLE - CURTIS, CHARLES?
ROADS - LINDEN

OBJECT: photograph TYPE: original COLOR: B & W

SIZE: 6.5 X 8.5 cm. (2 1/2 X 3 5/16 in.)

DATE: Circa 1915 SOURCE OF DATE: married in 1899

PHOTOGRAPHER: unknown DONOR: Lucille Curtis

CONDITION: POOR - Photo has a thin in center, torn from brown paper. Scotch tape stain in diagonal stipe from upper left to lower center. Picture is clear and distinct.
PREVIOUS INSCRIPTION: BACK: "Chas Curtis house on 8th - Linden corner by Presby Church".

DESCRIPTION: This is a one & one half story house of wood frame. The front porch is covered but not enclosed. A fireplace chimney exits from the center of the roof. Two dormers with windows are seen. A picket fence of wood or iron is seen in front and at left side of house. A shed is seen at back of house. A man is standing on the porch at the top of the steps.

NOTE: CAT. R.S.DeLand DATE 8-11-84
TYPE SAME DATE

69.22.1

Neg Loc 117F

Carpinteria Valley Museum of History



HOMES - CHARLES CURTIS (INTERIOR)

CATALOG NO.: 69.22.11

NEG # 4

SUBJECT: PEOPLE - CURTIS, MR. & MRS., CHARLES CURTIS

HOMES - Curtis, Charles (Interior)

OBJECT: Photograph TYPE: Original COLOR: B & W

SIZE: 9.5 X 12.2 cm. (3 3/4 X 4 3/4 in)

DATE: 1899 SOURCE OF DATE: back of photo

1875-80 PER BILLY TOBEY

PHOTOGRAPHER: Unknown

DONOR: Lucille Curtis



CONDITION: Good - Some fade under mat. Some Silverfish marks on back.

PREVIOUS INSCRIPTION: BACK: "Wedding picture Mr. & Mrs. C. Curtis 1899".

DESCRIPTION: This shows a couple approximately 30 years old standing in a living room with a large piano beside them. The man is wearing a dark suit with white gloves. The woman is wearing a very ornate dress with a bouquet in her hand. She is also wearing gloves.

NOTE:

CAT R.S. DeLand DATE May 22, 1984

TYPE Same

DATE

Neg Loc. 117G Carpinteria Valley Museum of History

SUBJECT(S): HOMES (Cravens)

CATALOG #: (40P) 70.1.28

OBJECT: photo

COPY ORIGINAL SLIDE OTHER (EXPLAIN) _____

COLOR BLACK & WHITE SEPIA OTHER (EXPLAIN) _____

SIZE: Print 11 x 16.8 cm. Mat 13.4 x 21.6 cm.

DATE: May 28, 1889 SOURCE OF DATE: on back of photo

PHOTOGRAPHER: ---

DONOR: Henry Brown

CONDITION: Fair, corners of mat dogeared. Picture faded.

PREVIOUS INSCRIPTIONS: Front: "Waiting at the Gate" Back: "Emeline Walker"
"May 28, 1889 Cravens House on Cravens Lane (NO:)"

DESCRIPTION: This is a one and a half story wood sided (horizontal) house. Painted white. Several other houses are in vicinity. A number of trees are around. Two people are standing at a fence line in back of a plowed field. Field covers most of foreground. Mountains in background.

* NOTE: Accession record says: "Cravens Hill". CAT.:R. DeLand DATE:2-4-78

TYP.: J. Annear DATE:4-17-78



HOMES - CARRILLO

SUBJECT(S): HOMES (Carillo; Graham), also

CATALOG #: (29P) 70.9.67

OBJECT: BUSINESS (Old brick store), ROADS

Photo

COPY ORIGINAL SLIDE OTHER (EXPLAIN) postcard

COLOR BLACK & WHITE SEPIA OTHER (EXPLAIN)

SIZE: 8.8 x 13.8 cm.

DATE: ca 1900

SOURCE OF DATE: est.

PHOTOGRAPHER: ---

DONOR: Gertrude Rennie, Gilbert and Elmer
Martin

CONDITION: Good.

PREVIOUS INSCRIPTIONS: Back: "Old Town" "Martin" "Carpinteria , Cal"

"The Carrillo home later the Graham house in the background. In the foreground is the old brick store. Carp. Ave. in foreground."

DESCRIPTION: This is as described above. Two men are standing on old brick store apparently tearing it down. Two horses are in front of the store. A telephone pole is in front of the store.

* NOTE:

CAT.: R. Deland DATE: 2--2-78

TYP.: J. Annear DATE: 4-12-78



HOMES - COUCH

SUBJECT(S): HOMES (Couch house), CARP, VALLEY

CATALOG #: 73.7.19

OBJECT: Photo

COPY ORIGINAL SLIDE OTHER (EXPLAIN) _____

COLOR BLACK & WHITE SEPIA OTHER (EXPLAIN) _____

SIZE: 12.3 x 18 cm.

DATE: 1926
PRIOR TO

SOURCE OF DATE: Back of photo

PHOTOGRAPHER: George Gilbert McLean
(Bert)

DONOR: Reg. T. Ogan, Taft, CA.

CONDITION: Excellent.

PREVIOUS INSCRIPTIONS: Back: "The old Couch house - was on Linden Ave., between Carpinteria Ave. and Foothill Rd. Later freeway right of way. Across from Carrie Sawyer house. At one time occupied by Mr., Mrs. and Miss Sheldon-
DESCRIPTION: except Rol, Myrtle and Reg. Ogan lived in one room, front left-
for one year. About 1926.

/ A two story house with a backdrop of farms and mountains.



*NOTE: See also 00.278

NEG. LOC. 27 F

CAT.: R. DeLand DATE: 1-21-78
TYP.: J. ANnear DATE: 4-5-78

SUBJECT: HOMES - CLARK, GALEN

CATALOG NO.: 75.10.5.a

OBJECT: Photograph TYPE: Copy COLOR: B & W.
in magazine

SIZE: 10 X 11.4 cm. (3 1/2 X 4 1/2 in)

DATE: Feb. 1900

SOURCE OF DATE: Date of issue of Souvenir
issue of Advance-Courier

PHOTOGRAPHER: Published in Souvinee DONOR: Earl Taylor, Fresno Ca.
issue of Summerland Advance-Courier

CONDITION: Good

PREVIOUS INSCRIPTION: BELOW PHOTO: "RESIDENCE OF GALEN CLARK, SUMMERLAND".

DESCRIPTION: This is a three story house on the side of a hill. There is a porch around the second floor. A fence is along the street. The first and second floors are open on the down side and touch the hill on the upper sides. A man is standing on the second floor porch at the steps. This Photograph accompanies an article about Galen Clark.

NOTE: This Photo is on page 11 of the Feb 1900 Souvenir Edition of the Summerland Advance-Courier
CAT.: RSDeLand DATE: 6-19-1981
TYP.: Same DATE:



NEG. 95A

HOMES - CASA BLANCA (SANTA CLAUS)

79.54.1

SUBJECT(S): SANTA CLAUS (Casa Blanca), HOMES
(Casa Blanca)

CATALOG NO.: 79.54.1

OBJECT: 35 mm contact print and negative

___ COPY __x ORIGINAL ___ SLIDE ___ OTHER (EXPLAIN _____)

___ COLOR __x BLACK & WHITE ___ SEPIA ___ OTHER (EXPLAIN _____)

SIZE: 35 mm contact print and neg.

DATE: February, 1979

SOURCE OF DATE:

Robert S. DeLand

PHOTOGRAPHER: Robert S. DeLand

DONOR:

Jayne Caldwell

CONDITION: excellent

PREVIOUS INSCRIPTION: none

DESCRIPTION: View through three arches toward fountain in courtyard. Arches are pointed (Islamic style). Ceramic tile borders with ornate design bound the arches. CAT.: R.S. DeLand DATE: 5/4/79

*NOTE: Casa Blanca was built by Isham; TYP.: D.C. Melnick DATE: 6/15/79
it is now owned by another person.



HOMES - CASA BLANCA

SUBJECT(S): SANTA CLAUS (Casa Blanca) HOMES (Casa CATALOG NO.: 79.54.2
Blanca)

OBJECT: 35 mm contact print and negative

___ COPY X ORIGINAL ___ SLIDE ___ OTHER (EXPLAIN _____)

___ COLOR X BLACK & WHITE ___ SEPIA ___ OTHER (EXPLAIN _____)

SIZE: 35 mm contact print

DATE: Feb., 1979

SOURCE OF DATE: Robert S. DeLand

PHOTOGRAPHER: Robert S. DeLand

DONOR: Jayne Caldwell

CONDITION: excellent

PREVIOUS INSCRIPTION: none

DESCRIPTION: Side entrance of Casa Blanca. Arch and window are bound by ceramic tiles. Palm tree hangs down next to arch. High wall next to palm tree. Minaret in right background. Two tall palm trees stand on left side of doorway.



*NOTE:

TYP.: D.C. Melnick DATE: 6/15/79

HOMES - CASA BLANCA

SUBJECT(S): SANTA CLAUS (Casa Blanca), HOMES (Casa CATALOG NO.: 79.54.3
Blanca)

OBJECT: 35 mm contact print and neg.

___ COPY X ORIGINAL ___ SLIDE ___ OTHER (EXPLAIN _____)

___ COLOR X BLACK & WHITE ___ SEPIA ___ OTHER (EXPLAIN _____)



SIZE: 35 mm contact print

DATE: Feb., 1979

SOURCE OF DATE: Robert S. DeLand

PHOTOGRAPHER: Robert S. DeLand

DONOR: Jayne Caldwell

CONDITION: excellent

PREVIOUS INSCRIPTION: none.

DESCRIPTION: Door. Doorway has pointed Islamic arch. Doors are traceried with ornate, metal designs. Two sphinxes stand guard on each side of door. Trees grow beside sphinxes.

CAT.: R.S. DeLand DATE: 4/5/79

*NOTE:

TYP.: D.C. Melnick DATE: 6/15/79

HOMES - CASA BLANCA

SUBJECT(S): SANTA CLAUS (Casa Blanca), HOMES (Casa CATALOG NO.: 79.54.4
Bianca---Detail: Sphinx)

OBJECT: 35 mm contact print and negative

___ COPY X ORIGINAL ___ SLIDE ___ OTHER (EXPLAIN _____

___ COLOR X BLACK & WHITE ___ SEPIA ___ OTHER (EXPLAIN _____

SIZE: 35 mm contact print

DATE: Feb., 1979

SOURCE OF DATE: Robert S. DeLand

PHOTOGRAPHER: Robert S. DeLand

DONOR: Jayne Caldwell

CONDITION: excellent

PREVIOUS INSCRIPTION: none.

DESCRIPTION: One of pair of sphinxes on either side of front door. Has head of man wearing Pharaonic headdress, breasts of a woman, and outstretched forelegs, paws and body of a lion. Portions of an evergreen are visible at the sculpture's right. CAT.: R.S. DeLand DATE: 5/4/79

*NOTE:

TYP.: D.C. Melnick

DATE: 6/18/79



HOMES - CASA BLANCA

SUBJECT(S): SANTA CLAUS (Casa Blanca), HOMES (Casa Blanca) CATALOG NO.: 79.54.5

OBJECT: 35 mm contact print and negative

___ COPY x ORIGINAL ___ SLIDE ___ OTHER (EXPLAIN _____

___ COLOR x BLACK & WHITE ___ SEPIA ___ OTHER (EXPLAIN _____

SIZE: 35 mm contact print

DATE: Feb., 1979

SOURCE OF DATE: Robert S. DeLand

PHOTOGRAPHER: Robert S. DeLand

DONOR: Jayne Caldwell

CONDITION: excellent

PREVIOUS INSCRIPTION: none

DESCRIPTION: View through arch to fountain in inner court. Arch is double arch ---one behind the other. Arches are pointed at tops. Ceramic tile border goes around it. Lamp hangs from ceiling
*NOTE: in archway. Ceramic tile fountain is in the distance.

CAT.: R.S. DeLand DATE: 5/4/79

TYP.: D.C. Melnick DATE: 6/18/79

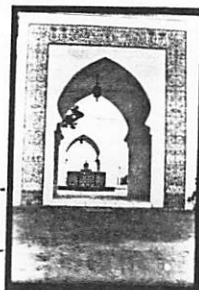

HOMES - CASA BLANCA

SUBJECT(S): SANTA CLAUS (Casa Blanca), HOMES (Casa Blanca) CATALOG NO.: 79.54.6

OBJECT: 35 mm contact print and negative

___ COPY ORIGINAL ___ SLIDE ___ OTHER (EXPLAIN _____)

___ COLOR BLACK & WHITE ___ SEPIA ___ OTHER (EXPLAIN _____)

SIZE: 35 mm contact print

DATE: Feb., 1979

SOURCE OF DATE: Robert S. DeLand

PHOTOGRAPHER: Robert S. DeLand

DCNR: Jayne Caldwell

CONDITION: excellent

PREVIOUS INSCRIPTION: none

DESCRIPTION: View of fountain in inner court from arch. Arch is pointed. A band of ornate ceramic tiles runs around it binding it in a rectangle. A lamp hangs from the ceiling inside the arches. The fountain is in the distance. CAT.: R.S. DeLand DATE: 5/4/79

*NOTE: TYP.: D.C. Melnick DATE: 6/18/79



HOMES - CASA BLANCA

SUBJECT(S): SANTA CLAUS (Casa Blanca), HOMES: (Casa CATALOG NO.: 79.54.7
Blanca)

OBJECT: 35 mm contact print and negative

 COPY ORIGINAL SLIDE OTHER (EXPLAIN _____)

 COLOR BLACK & WHITE SEPIA OTHER (EXPLAIN _____)

SIZE: 35 mm contact print

DATE: Feb., 1979

SOURCE OF DATE: Robert S. DeLand

PHOTOGRAPHER: Robert S. DeLand

DONOR: Jayne Caldwell

CONDITION: excellent

PREVIOUS INSCRIPTION: none

DESCRIPTION: View into inner court from tower. Flat top roof. Colonnade of pointed arches supported on slender piers in lower right. Evergreens at upper left. In background, one can see coast and beach.

CAT.: R.S. DeLand DATE: 5/4/79

*NOTE:

TYP.: D.C. Melnick DATE: 6/18/79

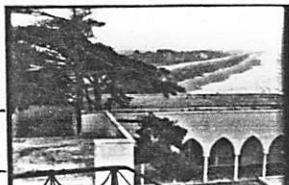

HOMES - CASA BLANCA

SUBJECT(S): SANTA CLAUS (Casa Blanca), HOMES (Casa Blanca) CATALOG NO.: 79.54.8

OBJECT: 35 mm contact print

COPY ORIGINAL SLIDE OTHER (EXPLAIN _____

n COLOR BLACK & WHITE SEPIA OTHER (EXPLAIN _____

SIZE: 35 mm contact print

DATE: Feb., 1979

SOURCE OF DATE: Robert S. DeLand

PHOTOGRAPHER: Robert S. DeLand

DONOR: Jayne Caldwell

CONDITION: excellent

PREVIOUS INSCRIPTION: none

DESCRIPTION: Looking down from tower into courtyard. Octagonal-shaped fountain covered with decorative ceramic tiles is in center. Colonade of pointed arches supported by slender pillars

CAT.: R.S. DeLand DATE: 5/479

*NOTE: is at upper portion of photograph.

TYP.: D.C. Melnick DATE: 6/18/79



HOMES - CASA BLANCA

SUBJECT(S): SANTA CLAUS (Casa Blanca), HOMES (Casa CATALOG NO.: 79.54.9
Blanca)

OBJECT: 35 mm contact print and negative

___ COPY X ORIGINAL ___ SLIDE ___ OTHER (EXPLAIN _____

___ COLOR X BLACK & WHITE ___ SEPIA ___ OTHER (EXPLAIN _____

SIZE: 35 mm contact print

DATE: Feb., 1979

SOURCE OF DATE: Robert S. DeLand

PHOTOGRAPHER: Robert S. DeLand DNOR: Jayne Caldwell

CONDITION: excellent

PREVIOUS INSCRIPTION: none

DESCRIPTION: View from tower looking northeast. Low stone wall with two pillars by entrance in foreground. Wing of house with lancet window in midground. Egyptian-style arch in background.

GAT.: R.S. DeLand DATE: 4/30/79

*NOTE:

TYP.: D.C. Melnick DATE: 6/18/79



HOMES - CASA BLANCA

SUBJECT(S): SANTA CLAUS (Casa Blanca), HOMES
(Casa Blanca)

CATALOG NO.: 79.54.10

OBJECT: 35 mm contact print and negative

 COPY x ORIGINAL SLIDE OTHER (EXPLAIN _____)

 COLOR x BLACK & WHITE SEPIA OTHER (EXPLAIN _____)

SIZE: 35 mm contact print

DATE: February, 1979

SOURCE OF DATE: Robert S. DeLand

PHOTOGRAPHER: Robert S. DeLand

DONOR: Jane Caldwell

CONDITION: excellent

PREVIOUS INSCRIPTION: none

DESCRIPTION: Detail of patio door. Leaf and floral design. Ornate wreath takes up central panels of double doors. Half wreaths are at top and bottom of doors.

CAT.: R.S. DeLand DATE: 4/30/79

*NOTE:

TYP.: D.C. Melnick DATE: 6/18/79



HOMES - CASA BLANCA

SUBJECT(S): SANTA CLAUS (Casa Blanca), HOMES(Casa CATALOG NO.: 79.54.11
Blanca)

OBJECT: 35 mm contact print and negative

___ COPY X ORIGINAL ___ SLIDE ___ OTHER (EXPLAIN _____

___ COLOR X BLACK & WHITE ___ SEPIA ___ OTHER (EXPLAIN _____

SIZE: 35 mm contact print

DATE: February, 1979

SOURCE OF DATE: Robert S. DeLand

PHOTOGRAPHER: Robert S. DeLand DONOR: Jayne Caldwell

CONDITION: excellent

PREVIOUS INSCRIPTION: none

DESCRIPTION: Wooden door in Casa Blanca. Double door. Carved with raised panels,
employing rectangular and interlocking
geometric designs. Checkerboard tile CAT.: R.S. DeLand DATE: 4/30/79

floor visible at bottom of photo. TYP.: D.C. Melnick DATE: 6/18/79

*NOTE:

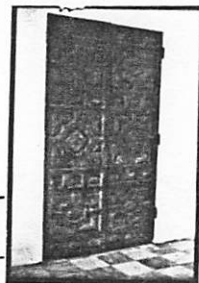

HOMES - CASA BLANCA

SUBJECT(S): SANTA CLAUS (Casa Blanca), HOMES (Casa CATALOG NO.: 79.54.12

Blanca)

OBJECT: 35 mm contact print and negative

___ COPY x ORIGINAL ___ SLIDE ___ OTHER (EXPLAIN _____

___ COLOR x BLACK & WHITE ___ SEPIA ___ OTHER (EXPLAIN _____

SIZE: 35 mm contact print

DATE: February, 1979

SOURCE OF DATE: Robert S. DeLand

PHOTOGRAPHER: Robert S. DeLand

DONOR: Jayne Caldwell

CONDITION: excellent

PREVIOUS INSCRIPTION: none.

DESCRIPTION: View of fountain in courtyard. Pointed Islamic style arch in background.

Flagstone floor in foreground.

Fountain covered with ceramic tiles

CAT.: Robert S. De- DATE: 4/30/79
Land

*NOTE: each with geometric design.

TYP.: D.C. Melnick DATE: 6/18/79

Geometric flowers and double
chevron patterns predominate.

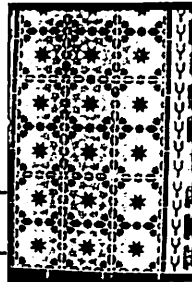

HOMES - CASA BLANCA

SUBJECT(S): SANTA CLAUS (Casa Blanca), HOME (Casa CATALOG NO.: 79.54.13
Blanca)

OBJECT: 35 mm contact print and negative

 COPY ORIGINAL SLIDE OTHER (EXPLAIN _____)

 COLOR BLACK & WHITE SEPIA OTHER (EXPLAIN _____)

SIZE: 35 mm contact print

DATE: February, 1979

SOURCE OF DATE: Robert S. DeLand

PHOTOGRAPHER: Robert S. DeLand

DONOR: Jayne Caldwell

CONDITION: excellent

PREVIOUS INSCRIPTION: none

DESCRIPTION: Courtyard. Series of three pointed arches supported by slender columns in foreground. Through the arches, one can see colonade of inner court. A vertical frieze of interlocking floral motifs runs up the wall at the right.

CAT.: R.S. DeLand DATE: 4/30/79

*NOTE:

TYP.: D.C. Melnick DATE: 6/13/79



HOMES - CASA BLANCA (SANTA CLAUS)

SUBJECT(S): SANTA CLAUS (Casa Blanca), HOMES (Casa CATALOG NO.: 79.54.14
Blanca)

OBJECT: 35 mm contact print and negative.

___ COPY x ORIGINAL ___ SLIDE ___ OTHER (EXPLAIN _____

___ COLOR x BLACK & WHITE ___ SEPIA ___ OTHER (EXPLAIN _____

SIZE: 35 mm contact print

DATE: February, 1979

SOURCE OF DATE: Robert S. DeLand

PHOTOGRAPHER: Robert S. DeLand

DNOR: Jayne Caldwell

CONDITION: excellent

PREVIOUS INSCRIPTION: none.

DESCRIPTION: Detail of tiles on fountain. Fifteen tiles shown. Each represents a rose delineated in geometric fashion, with petals extending from the rays of an

CAT.: R.S. DeLand DATE: 4/30/79

*NOTE: eight-sided star. A border of stylized wheat grains runs vertically on the right side.

TYP.: D.C. Melnick DATE: 6/18/79



HOMES - CASA: BLANCA (SANTA CLAUS)

SUBJECT(S): SANTA CLAUS (Casa Blanca), HOMES (Casa CATALOG NO.: 79.54.15

Blanca)

OBJECT: 35 mm contact print and negative.

___ COPY x ORIGINAL ___ SLIDE ___ OTHER (EXPLAIN _____

___ COLOR x BLACK & WHITE ___ SEPIA ___ OTHER (EXPLAIN _____



SIZE: 35 mm contact print

DATE: February, 1979

SOURCE OF DATE: Robert S. DeLand

PHOTOGRAPHER: Robert S. DeLand

DCNOR: Jayne Caldwell

CONDITION: excellent

PREVIOUS INSCRIPTION: none

DESCRIPTION: View of Casa Blanca from tower looking toward beach. Roof of building in foreground. Walls lead toward Egyptian arch which is in background. Trees and other buildings are at right.

CAT.: R.S. DeLand DATE: 5/4/79

*NOTE: TYP.: D.C. Melnick DATE: 6/18/79

HOMES - CASA BLANCA (SANTA CLAUS)

SUBJECT(S): SANTA CLAUS (Casa Blanca), HOMES (Casa CATALOG NO.: 79.54.16

OBJECT: 35 mm contact print and negative

___ COPY x ORIGINAL ___ SLIDE ___ OTHER (EXPLAIN _____

___ COLOR x BLACK & WHITE ___ SEPIA ___ OTHER (EXPLAIN _____

SIZE: 35 mm contact print

DATE: February, 1979

SOURCE OF DATE: Robert S. DeLand

PHOTOGRAPHER: Robert S. DeLand

DONOR: Jayne Caldwell

CONDITION: good

PREVIOUS INSCRIPTION: none

DESCRIPTION: Reflecting pool at Casa Blanca. Pool is long and narrow. At end is slender Egyptian style pylon entrance supported by slender columns. Tiles

CAT.: R.S. DeLand

DATE: 5/4/79

*NOTE: decorate the facade of entrance

TYP.: D.C. Melnick

DATE: 6/18/79

Two statues on pedestals stand at each side of the entrance.

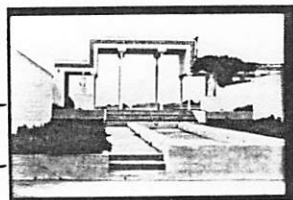

HOMES - CASA BLANCA

SUBJECT(S): SANTA CLAUS (Casa Blanca), HOMES (Casa Blanca) CATALOG NO.: 79.54.17

OBJECT: 35 mm contact print and negative

___ COPY ORIGINAL ___ SLIDE ___ OTHER (EXPLAIN _____)

___ COLOR BLACK & WHITE ___ SEPIA ___ OTHER (EXPLAIN _____)

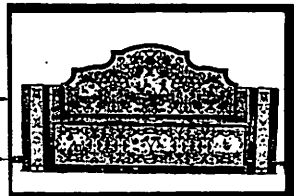

SIZE: 35 mm contact print

DATE: February, 1979 SOURCE OF DATE: Robert S. DeLand

PHOTOGRAPHER: Robert S. DeLand DONOR: Jayne Caldwell

CONDITION: excellent

PREVIOUS INSCRIPTION: none

DESCRIPTION: A tiled seat at South end of pillars seen in 79.54.16. Seat or bench shaped in form of settee with high back. CAT.: R.S. DeLand DATE: 5/4/79

Floral designs predominate. Five *NOTE: cartouches are found in the designs depicting animals, trees and birds. TYP.: D.C. Melnick DATE: 6/18/79

HOMES - CASA BLANCA

SUBJECT(S): SANTA CLAUS (Casa Blanca), HOMES (Casa CATALOG NO.: 79.54.18

Blanca)
OBJECT: 35 mm contact print and negative

___ COPY ORIGINAL ___ SLIDE ___ OTHER (EXPLAIN _____

___ COLOR BLACK & WHITE ___ SEPIA ___ OTHER (EXPLAIN _____

SIZE: 35 mm contact print

DATE: February, 1979

SOURCE OF DATE: Robert S. DeLand

PHOTOGRAPHER: Robert S. DeLand

DONOR: Jane Caldwell

CONDITION: good

PREVIOUS INSCRIPTION: none

DESCRIPTION: Bench support adjacent to pillars and statues seen in 79.54.16. Depicts
fantastic animal with dragon's head, CAT.: R.S. DeLand DATE: 5/4/79
serpent's neck, wings of bird, tor-

*NOTE: NOTE: woman and curled serpent's TYP.: D.C. Melnick DATE: 6/18/79
tail.



HOMES - CASA BLANCA

SUBJECT(S): SANTA CLAUS (Casa Blanca), HOMES (Casa Blanca) CATALOG NO.: 79.54.19

OBJECT: 35 mm contact print and negative.

___ COPY ORIGINAL ___ SLIDE ___ OTHER (EXPLAIN _____)

___ COLOR BLACK & WHITE ___ SEPIA ___ OTHER (EXPLAIN _____)

SIZE: 35 mm contact print

DATE: February, 1979

SOURCE OF DATE: Robert S. DeLand

PHOTOGRAPHER: R.S. DeLand

DONOR: Jayne Caldwell

CONDITION: excellent

PREVIOUS INSCRIPTION: none

DESCRIPTION: Nude statue of a woman. She stands with one foot resting upon an amphora from which water pours. A drape is behind her; she holds its ends in both hands. She cradles a second

CAT.: R.S. DeLand DATE: 5/4/79

*NOTE: amphora in the crook of her right arm.

TYP.: D. C. Melnick DATE: 6/18/79



HOMES - CASA BLANCA (SANTA CLAUS)

SUBJECT(S): SANTA CLAUS (Casa Blanca), HOMES
(Casa Blanca)

CATALOG NO.: 79.54.20

OBJECT: 35 mm contact print and negative

___ COPY ORIGINAL ___ SLIDE ___ OTHER (EXPLAIN _____)

___ COLOR BLACK & WHITE ___ SEPIA ___ OTHER (EXPLAIN _____)

SIZE: 35 mm contact print and negative

DATE: February, 1979

SOURCE OF DATE: Robert S. DeLand

PHOTOGRAPHER: Robert S. DeLand

DONOR: Jayne Caldwell

CONDITION: excellent

PREVIOUS INSCRIPTION: none

DESCRIPTION: Female nude statue at Casa Blanca. She stands at left side of photo. She looks over her shoulder. One arm is held up; the forearm presses a drape against her breast. A lattice fence rises behind the statue. In the distance are

*NOTE: trees.

TYP.: D.C. Mel nick DATE: 6/18/79



HOMES - SHEPARD CADWELL

SUBJECT(S): HISTORICAL SOCIETY - PROPERTY (Snow)

CATALOG NO.: 80.7.2 *

CARPINTERIA

BUSINESS - Service Station

OBJECT: Photograph TYPE: Original COLOR: B & W.

SIZE: 8 X 13.8 cm.

DATE: Circa 1945

SOURCE OF DATE: Personal Recollection of cataloger

PHOTOGRAPHER: Frank Brubage

DONOR: Margaret Wills

CONDITION: Excellent



PREVIOUS INSCRIPTION:BACK: "Present location of museum". "Donated by Marge Wills taken by her father Frank Brubage who was caretaker at Carp Vet. Mem Bldg - - in the 1940's-50's." "BO 1".

DESCRIPTION: This is a view looking toward Maple street from the back of the Veterans Memorial Building showing snow on the ground where the Historical Museum now stands. This shows the Shepard - Cadwell house and the Service Station on the corner.

*NOTE: See also 80.7.1 & 3

CAT. R.S. DeLand DATE: 2-15-1980

TYP:R.S. DeLand DATE: 2-15-1980

HOMES - COWELL

BEACH - RINCON POINT

SUBJECT(S): CARPINTERIA - RINCON POINT

CATALOG NO.: 80.14.34

HOMES - DUNN; COWELL; CONRAD, BARNABY

OBJECT: Photograph TYPE: Original COLOR: B & W

SIZE: 7.7 X 11.5 cm.

DATE: FEB. 1969

SOURCE OF DATE: Back of Photo

PHOTOGRAPHER: ?

DONOR: Bobette Bates McKay

CONDITION: Good

PREVIOUS INSCRIPTION: BACK: "Dunn house from bridge Feb 1969 Cowell house since about 1975 Rincon Creek at Rincon Point Conrad house on 'right'".

DESCRIPTION: This a portion of creek and bridge with two houses at the end. Trees are in the background.

NEG LOC

NOTE: 83B

CAT. R.S. DeLand DATE 4-5-1980

TYP: R.S. DeLand DATE: 4-5-1980



HOMES - CONRAD, BARNABY

BEACH - RINCON POINT

SUBJECT(S): CARPINTERIA - RINCON POINT

CATALOG NO.: 80.14.34

HOMES - DUNN; COWELL; CONRAD, BARNABY

OBJECT: Photograph TYPE: Original COLOR: B & W

SIZE: 7.7 X 11.5 cm.

DATE: FEB. 1969

SOURCE OF DATE: Back of Photo



PHOTOGRAPHER: ?

DONOR: Bobette Bates McKay

CONDITION: Good

PREVIOUS INSCRIPTION: BACK: "Dunn house from bridge Feb 1969 Cowell house since about 1975 Rincon Creek at Rincon Point Conrad house on 'right'".

DESCRIPTION: This a portion of creek and bridge with two houses at the end. Trees are in the background.

NEG LOC

NOTE: 83B

CAT. R.S. DeLand DATE 4-5-1980

TYP: R.S. DeLand DATE: 4-5-1980

HOMES - CONRAD, BARNABY

SUBJECT(S): BEACH - RINCON POINT CARPINTERIA - RINCON POINT
HOMES - CONRAD, BARNABY CATALOG NO.: 80.14.37

OBJECT: Photograph AGRICULTURE EQUIPMENT - TRACTOR WITH SCRAPER
TYPE: Original COLOR: B & W

SIZE: 7.7 X 11.5 cm.

DATE: Feb. 1969

SOURCE OF DATE: Back of photo



PHOTOGRAPHER: ?

DONOR: Bobette Bates McKay

CONDITION: Good

PREVIOUS INSCRIPTION: BACK: "Flood control Rincon Creek mouth Feb 1969 Barnaby Conrad House".

DESCRIPTION: This shows three houses on the beach. The one on far left is probably the Dunn house (Cowell). A grader is on the beach in front of the houses. Rincon Hill is in the background/

*NOTE:

CAT. R.S. DeLand DATE: 4-5-1980

TYP: R.S. DeLand DATE: 4-5-1980

HOMES - CASA BLANCA

CATALOG NO.:

81.46.1

Neg # 8A

SUBJECT: HOMES - CASA BLANCA (Montgomery, Robert & Ruth Ann)

OBJECT: Negative TYPE: Original COLOR: Color

SIZE: 35mm



DATE: Prior to Dec 4, 1981 SOURCE OF DATE: Carp. Herald 12-4-81 issue

PHOTOGRAPHER: Edwin Butler DONOR: Carpinteria Herald

CONDITION: Good

PREVIOUS INSCRIPTION: None

DESCRIPTION: This shows the fountain in the court toward the ocean. This was used in the Herald issued before the home ~~xx~~ tour. This the the refurbished home of Mr & Mrs. Robert Montgomery. The new owner of Casa Blanca in Santa Claus.

NOTE: CAT.R.S. DeLand DATE 12-23-1981
TYPE SAME DATE

HOMES - CASA BLANCA

CATALOG NO.:

81.46.2

Neg #11A

SUBJECT: HOMES - CASA BLANCA (MONTGOMERY, ROBERT & RUTH ANN)

OBJECT: Negative

TYPE: Original COLOR: B & W

SIZE: 35 mm.



DATE: Prior to Dec 4, 1981 SOURCE OF DATE: 12-4-81 issue Carp. Herald

PHOTOGRAPHER: Edwin Butler

DONOR: Carpinteria Herald

CONDITION: Good

PREVIOUS INSCRIPTION: None

DESCRIPTION: This is a view of the courtyard next to the ocean. A tile fountain is in the center. The water is from a hosing down the yard received previous to the picture. The top of a tower is in the background.

NOTE:

CAT R.S. DeLand DATE Dec 24, 1981

TYPE SAME

DATE

HOMES - CASA BLANCA

CATALOG NO.:

81.46.3*

Neg # 12A

SUBJECT: HOMES - CASA BLANCA (MONTGOMERY, ROBERT & RUTH ANN)

OBJECT: Negative TYPE: Original COLOR: B & W

SIZE: 35 mm.

DATE: Prior to Dec 4, 1981 SOURCE OF DATE: 12-4-81 issue Carp. Herald

PHOTOGRAPHER: Edwin Butler DONOR: Carpinteria Herald

CONDITION: Good

PREVIOUS INSCRIPTION: None

DESCRIPTION: This is a view of the courtyard next to the ocean. A tile fountain is in the center. The water on the floor is from a hosing down prior to the picture. The top of a tower is in the background.

NOTE: See also 81.46.2

CAT. R.S. DeLand DATE Dec 24, 1981
TYPE Same DATE



HOMES - CASA BLANCA

CATALOG NO.:
Neg #40

81.46.4

SUBJECT: HOMES - CASA BLANCA (MONTGOMERY, ROBERT & RUTH ANN)

OBJECT: NEGATIVE TYPE: ORIGINAL COLOR: B & W

SIZE: 35 mm.

DATE: Prior to Dec 4, 1981 SOURCE OF DATE: 12-4-81 issue Carp. Herald

PHOTOGRAPHER: Edwin Butler DONOR: Carpinteria Herald

CONDITION: Excellent

PREVIOUS INSCRIPTION: CAPTION ON PAGE 12, CARP HERALD: "AN ANTIQUE CLOTHES CLOSET with two full-length mirrors adorns Mrs. Montgomery's personal bedroom."

DESCRIPTION: This shows a bedroom with wooden Armoire, A picture is on the wall and a double bed is below it. The corner of another bed is seen beside it. This is published in page 12 of the December 4, 1981 Carpinteria Herald.

NOTE:

CAT. R. DeLand DATE Dec. 26, 1981
TYPE R.S. DeLand DATE 12-26-1981



HOMES - CASA BLANCA

CATALOG NO.:

81.46.5

Neg #41

SUBJECT: HOMES - CASA BLANCA (MONTGOMERY, ROBERT & RUTH ANN)
PEOPLE - MONTGOMERY, RUTH ANN (MRS. ROBERT.)

OBJECT: Negative TYPE: Original COLOR: B & W

SIZE: 35 mm.

DATE: Prior to Dec 4, 1981 SOURCE OF DATE: Dec 4, 1981 issue Carp Herald

PHOTOGRAPHER: Edwin Butler

DONOR: Carpinteria Herald

CONDITION: Excellent

PREVIOUS INSCRIPTION: CAPTION PAGE 12, Carp Herald: "MRS. MONTGOMERY looks through the keyhole-shaped doorway leading to her private restroom."

DESCRIPTION: This shows Mrs. Robert Montgomery. A mirror and a shelf is behind her. A telephone is on a stand at the left. The entrance way is straight up for about two feet, then it opens wider in a large oval.

NOTE:

CAT. R.S. DeLand DATE Dec 26, 1981
TYPE SAME DATE



HOMES - CASA BLANCA

CATALOG NO.:

81.46.6

Negative #42

SUBJECT: HOMES - CASA BLANCA (MONTGOMERY, ROBERT & RUTH ANN)

OBJECT: Negative TYPE: original COLOR: B & W

SIZE: 35 mm.

DATE: Prior to Dec 4, 1981 SOURCE OF DATE: Dec 4, 1981 issue of Carp. Herald

PHOTOGRAPHER: Edwin Butler DONOR: Carpinteria Herald

CONDITION: Excellent

PREVIOUS INSCRIPTION: CAPTION PAGE 11, CARP HERALD: "A CHANDELIER of Venetian glass adorns the entry hallway of the main house at Casa Blanca. This was taken from an upstairs hall balcony, showing two Moroccan lamps (at top) custom made for the residence."

DESCRIPTION: This a view from above looking down on the chandelier. It is made of little plates with lights on candle like stalks, metal leaves are between each one. The floor below is a light and dark checkerboard pattern.

NOTE:

CAT. R.S. DeLand DATE Dec 26, 1981

TYPE SAME. DATE



HOMES - CASA BLANCA

CATALOG NO.:
Negative #43

81.46.7

SUBJECT: HOMES - CASA BLANCA (MONTGOMERY, ROBERT AND RUTH ANN)

OBJECT: Negative TYPE: Original COLOR: B & W

SIZE: 35 mm.

DATE: Prior to Dec 4, 1981 SOURCE OF DATE: Dec 4, issue Carp Herald

PHOTOGRAPHER: Edwin Butler DONOR: Carpinteria Herald

CONDITION: Excellent - Very Dark

PREVIOUS INSCRIPTION: -NONE

DESCRIPTION: This is a picture not used in the paper but is adjacent to one used in the paper. It is another view of the Venetian Glass Chandelier from a different position on the balcony above. The exit door is at right instead of left.

NOTE:

CAT. R.S. DeLand DATE Dec 26, 1981
TYPE SAME DATE



HOMES - CASA BLANCA

CATALOG NO.:

81.46.8

Negative #44

SUBJECT: HOMES - CASA BLANCA (MONTGOMERY, ROBERT AND RUTH ANN)

OBJECT: Negative TYPE: Original COLOR: B & W

SIZE: 35 mm.

DATE: Prior to Dec 4, 1981 SOURCE OF DATE: Dec 4, 1981 issue Carp Herald

PHOTOGRAPHER: Edwin Butler DONOR: Carpinteria Herald

CONDITION: Excellent

PREVIOUS INSCRIPTION: NONE

DESCRIPTION: This is a door with a very ornate lintel. A light fixture hangs from a chain in front of it. A potted palm is on each side of the door. This photo was not used in the paper but is on a film strip that was used.

NOTE:

CAT. R. S. DeLand DATE Dec 26, 1981

TYPE R.S. DeLand DATE Dec 26, 1981



HOMES - CASA BLANCA (MONTGOMERY, ROBERT & RUTH ANN) CATALOG NO.:
Negative #34

81.46.9*

SUBJECT: HOMES - CASA BLANCA (MONTGOMERY, ROBERT & RUTH ANN)

OBJECT: Negative TYPE: Original COLOR: B & W

SIZE: 35 mm.

DATE: Prior to Dec 4, 1981 SOURCE OF DATE: Dec 4, 1981 issue Carp. Herald

PHOTOGRAPHER: Edwin Butler DONOR: Carpinteria Herald

CONDITION: Excellent

PREVIOUS INSCRIPTION: None

DESCRIPTION: This a view of pillars at west end of large reflecting pool.



NOTE: See also 81.46.12

CAT. R.S. DeLand DATE Dec 26, 1981
TYPE SAME DATE

HOMES - CASA BLANCA (MONTGOMERY, ROBERT & RUTH ANN) CATALOG NO.:

81.46.10

SUBJECT: HOMES - CASA BLANCA (MONTGOMERY, ROBERT & RUTH ANN)

OBJECT: Negative TYPE: Original COLOR: B & W

SIZE: 35 mm.

DATE: Prior to Dec 4, 1981 SOURCE OF DATE: Dec 4, 1981 issue Carp Herald

PHOTOGRAPHER: Edwin Butler DONOR: Carpinteria Herald

CONDITION: Excellent

PREVIOUS INSCRIPTION: None

DESCRIPTION: This is a view of a tile fountain. Trees are behind it.

NOTE:

CAT. R.S. DeLand DATE Dec 26, 1981
TYPE SAME. DATE



HOMES - CASA BLANCA

CATALOG NO.:

81.46.11

Negative #36

SUBJECT: HOMES - CASA BLANCA (MONTGOMERY, ROBERT & RUTH ANN)

OBJECT: Negative TYPE: Original COLOR: B & W

SIZE: 35 mm.

DATE: Prior to Dec 4, 1981 SOURCE OF DATE: Dec 4, 1981 issue Carp. Herald

PHOTOGRAPHER: Edwin Butler

DONOR: Carpinteria Herald

CONDITION: Excellent

PREVIOUS INSCRIPTION: CAPTION PAGE 10, Carp Herald: "THIS VIEW is of a sitting room in the main house, looking toward the emtry hall".

DESCRIPTION: This is a room with a couch and an end table with a lamp. Two coffee tables are seen. A cabinet is against the left wall. The flooring is very light colored. A door is in the back wall.

NOTE:

CAT.R.S. DeLand DATE Dec 26, 1981
TYPE SAME DATE



HOMES - CASA BLANCA

CATALOG NO.:

81.46.12

NEG # 37

SUBJECT: HOMES - CASA BLANCA (MONTGOMERY, ROBERT & RUTH ANN)

OBJECT: Negative TYPE: Original COLOR: B & W

SIZE: 35 mm.

DATE: prior to Dec 4, 1981 SOURCE OF DATE: Dec 4, 1981 issue Carp. Herald

PHOTOGRAPHER: Edwin Butler DONOR: Carpinteria Herald

CONDITION: Excellent

PREVIOUS INSCRIPTION: CAPTION PAGE 13, CARP. HERALD: "THIS VIEW LOOKING WEST, taken from an upstairs doorway, shows one of the many courtyards and perimeter columns in the distance".

DESCRIPTION: This shows a courtyard with a flagpole in the center. Palm trees are at left. The pillars shown in center rear are seen from the other side in 81.46.9. The ocean is at upper left.

NOTE:

CAT. R.S. DeLand DATE Dec 26, 1981

TYPE SAME. DATE



HOMES - CASA BLANCA

CATALOG NO.:

81.46.13

SUBJECT: HOMES - CASA BLANCA (MONTGOMERY, ROBERT & RUTH ANN)

OBJECT: Negative TYPE: Original COLOR: B & W

SIZE: 35 mm

DATE: Prior to Dec 4, 1981 SOURCE OF DATE: Dec 4, 1981 issue Carp Herald

PHOTOGRAPHER: Edwin Butler

DONOR: Carpinteria Herald

CONDITION: Excellent

PREVIOUS INSCRIPTION: CAPTION PAGE 12, CARP. HERALD: "THE CASA BLANCA KITCHEN has a walk-in refrigerator plus a large two-door refrigerator visible at right."

DESCRIPTION: This shows a long kitchen with a counter in the center and a shelf at left and at the end. The end shelf may be a stove. A small television set is at far left.

NOTE:

CAT. R.S. DeLand DATE Dec 26, 1981
TYPE SAME DATE



HOMES - CASA BLANCA

CATALOG NO.:
Negative #39

81.46.14

SUBJECT: HOMES -- CASA BLANCA (MONTGOMERY, ROBERT & RUTH ANN)
PEOPLE - MONTGOMERY, ROBERT
OBJECT: Negative TYPE: Original COLOR: B & W

SIZE: 35 mm.

DATE: Prior to Dec 4, 1981 SOURCE OF DATE: Dec 4, 1981 issue Carp. Herald

PHOTOGRAPHER: Edwin Butler

DONOR: Carpinteria Herald

CONDITION: Excellent

PREVIOUS INSCRIPTION: CAPTION PAGE 12, CARP. HERALD: "ROBERT MONTGOMERY sits at his desk in his upstairs bedroom at Casa Blanca. The main house has been modernized inside, with mini blinds, plush off-white carpeting and burgular alarm system.

DESCRIPTION: This shows Mr. Montgomery at his desk . This seems to be two desks back to back as there is a chair at the space opposite him. The wall panels are dark and the floor is white except for a pad of some kind on which the desks are standing.

NOTE:

CAT. R.S. DeLand DATE Dec 26, 1981
TYPE SAME DATE



HOMES - CASA BLANCA (

CATALOG NO.:

81.46.15

Negative #28

SUBJECT: HOMES - CASA BLANCA (MONTGOMERY, ROBERT & RUTH ANN)

OBJECT: Negative TYPE: Original COLOR: B & W

SIZE: 35 mm.

DATE: Prior to Dec 4, 1981 SOURCE OF DATE: Dec 4, 1981 issue Carp. Herald

PHOTOGRAPHER: Edwin Butler

DONOR: Carpinteria Herald

CONDITION: Excellent

PREVIOUS INSCRIPTION: CAPTION ON FRONT PAGE CARP HERALD: "CASA BLANCA ON HOME TOUR SUNDAY
Carpinteria Valley Residents will have a rare opportunity to probe a local landmark dating
to the later 1920s. It's the four acre Casa Blanca, one of the two stops on the Assistance--"

DESCRIPTION: This is a view of the ocean side face of the Casa Blanca. Palm trees are
along the front. This picture is on the cover of the 12-4-81 issue of the Carpinteria
Herald. It was visited by the Assistance League Home Tour December 6, 1981. It is
located on the beach behind Santa Claus.

NOTE:

CAT. R.S. DeLand DATE Dec 28, 1981
TYPE SAME DATE



HOMES - CASA BLANCA

CATALOG NO.:
Negative #31

81.46.16

SUBJECT: HOMES - CASA BLANCA (MONTGOMERY, ROBERT & RUTH ANN)

OBJECT: Negative

TYPE: Original COLOR: B & W

SIZE: 35 mm

DATE: prior to Dec 4, 1981 SOURCE OF DATE: Dec 4, 1981 issue Carp. Herald

PHOTOGRAPHER: Edwin Butler

DONOR: Carpinteria Herald

CONDITION: Excellent

PREVIOUS INSCRIPTION: None

DESCRIPTION: This is a view of Casa Blanca from the ocean side. It is located behind Santa Claus. It was visited by the Assistance League Home tour Dec 6, 1981.

NOTE:

CAT. R.S. DeLand DATE Dec 28, 1981
TYPE SAME DATE



HOMES - CASA BLANCA

CATALOG NO.:

81.46.17

Negative #33

SUBJECT: HOMES - CASA BLANCA (MONTGOMERY, ROBERT & RUTH ANN)

OBJECT: Negative TYPE: Original COLOR: B & W

SIZE: 35 mm.

DATE: Prior to Dec 4, 1981 SOURCE OF DATE: Dec 4, 1981 issue Carp. Herald

PHOTOGRAPHER: Edwin Butler DONOR: Carpinteria Herald

CONDITION: Excellent

PREVIOUS INSCRIPTION: NONE

DESCRIPTION: This is a view of the ocean side view of the pillars ~~XXXXXXXXXXXXXXXXXXXX~~ at the end of the long reflecting pool. See also 81.46.9 & .12. Casa Blanca is behind Santa Claus.

NOTE:

CAT R.S. DeLand DATE Dec 28, 1981
TYPE SAME. DATE



HOMES - CASA BLANCA

CATALOG NO.:
Negative #30A

81.46.18

SUBJECT: HOMES - CASA BLANCA (MONTGOMERY, ROBERT, RUTH ANN)
PEOPLE - MONTGOMERY, ROBERT; RUTH ANN

OBJECT: Negative TYPE: Original COLOR: B & W

SIZE: 35 mm.

DATE: Prior to Dec 4, 1981 SOURCE OF DATE: Dec 4, 1981 issue Carp. Herald

PHOTOGRAPHER: Edwin Butler DONOR: Carpinteria Herald

CONDITION: Excellent

PREVIOUS INSCRIPTION: CAPTION Page 13 CARP. HERALD Dec 4, 1981: "THE MONTGOMERYS standing at the edge of the indoor pool. Throughout the estate, they have cleaned the original tile and stripped paint off wood doors, to restore its original beauty."

DESCRIPTION: This shows the Montgomerys standing on steps leading to the pool. Behind them is a large tile mural, a deep inset window is above that. The inset is tiled. The roof, ceiling is supported by large beams. A Moroccan style lamp is hanging from the ceiling. A small fountain is beside the steps and over the pool,

NOTE:

CAT. R.S. DeLand DATE Dec 28, 1981
TYPE SAME DATE



HOMES - CASA BLANCA

CATALOG NO.:
Negative #31A

81.46.19

SUBJECT: HOMES - CASA BLANCA (MONTGOMERY, ROBERT & RUTH ANN)
PEOPLE - MONTGOMERY, ROBERT; RUTH ANN.

OBJECT: Negative TYPE: Original COLOR: B & W

SIZE: 35 mm.

DATE: P;rior to Dec 4, 1981 SOURCE OF DATE: Dec 4, 1981 issue Carp. Herald

PHOTOGRAPHER: Edwin Butler DONOR: Carpinteria Herald

CONDITION: Excellent

PREVIOUS INSCRIPTION: None (See 81.46.18)

DESCRIPTION: This is a close-up detail of 81.46.18. The Montgomerys are seen on the same steps into the swimming pool.

NOTE:

CAT. R.S. DeLand DATE Dec. 29, 1981
TYPE Same DATE



HOMES - CASA BLANCA

CATALOG NO.:
Negative #32A

81.46.20

SUBJECT: HOMES - CASA BLANCA (MONTGOMERY, ROBERT & RUTH ANN)
PEOPLE - MONTGOMERY, ROBERT; RUTH ANN
OBJECT: Negative TYPE: Original COLOR: B & W



SIZE: 35 mm.

DATE: Prior to Dec 4, 1981 SOURCE OF DATE: Dec 4, 1981 issue Carp. Herald.

PHOTOGRAPHER: Edwin Butler

DONOR: Carpinteria Herald

CONDITION: Excellent

PREVIOUS INSCRIPTION: CAPTION PAGE 11 CARP HERALD: "ROBERT AND RUTH ANN MONTGOMERY, owners and restorers of Casa Blanca, stand in front of one of the estates reflective pools. Workmen were busy this week making final touches in advance of the Assistance League home tour Sunday!"

DESCRIPTION: This shows the Montgomerys standing at the East end of the pool with the pillars at the west end. Palm trees are along the sides.

NOTE:

CAT. R.S.DeLand DATE Dec 29, 1981
TYPE SAME DATE

HOMES - CASA BLANCA

CATALOG NO.: 81.46.21
Negative #33A/34

SUBJECT: HOMES - CASA BLANCA (MONTGOMERY, ROBERT & RUTH ANN)



OBJECT: Negative TYPE: Original COLOR: B & W

SIZE: 35 mm.

DATE: Prior to Dec 4, 1981 SOURCE OF DATE: Dec 4 1981 issue Carp Herald

PHOTOGRAPHER: Edwin Butler DONOR: Carpinteria Herald

CONDITION: Excellent

PREVIOUS INSCRIPTION: CAPTION DEC 4, 1981 CARP. HERALD: "LIVE FISH are protected in plastic bags as workmen ready one of the several ponds of the estate."

DESCRIPTION: This shows a reflecting pond with a large number of plastic bags full of water. A workman is filling another one. This is in preparation to drain and clean the pool.

NOTE:

CAT. R.S. DeLand DATE Dec 29, 1981
TYPE SAME DATE

HOMES - CASA BLANCA

CATALOG NO.: 81.46.22

Negative #34A/3

SUBJECT: HOMES - CASA BLANCA (MONTGOMERY, ROBERT & RUTH ANN)

OBJECT: Negative TYPE: Original COLOR: B & W

SIZE: 35 mm.

DATE: Prior to Dec 4, 1981 SOURCE OF DATE: Dec 4, 1981 issue Carp Herald

PHOTOGRAPHER: Edwin Butler DONOR: Carpinteria Herald

CONDITION: Excellent

PREVIOUS INSCRIPTION: None

DESCRIPTION: This is one of the many courtyards in Casa Blanca, there is a central pathway bordered by terraced flower beds. A covered corridor is at the end of the courtyard. Palm trees are at the far left.

NOTE:

CAT.R. S. DeLand DATE Dec 29, 1981
TYPE SAME DATE



HOMES - CASA BLANCA

CATALOG NO.: 81.46.23
Negative #35A/36

SUBJECT: HOMES - CASA BLANCA (MONTGOMERY, ROBERT & RUTH ANN)

OBJECT: Negative TYPE: Original COLOR: B & W

SIZE: 35 mm.

DATE: Prior to Dec 4, 1981 SOURCE OF DATE: Dec 4, 1981 issue of Carp. Herald

PHOTOGRAPHER: Edwin Butler DONOR: Carpinteria Herald

CONDITION: Excellent



PREVIOUS INSCRIPTION: CAPTION PAGE 11 CARP HERALD: "A MOROCCAN DOME adorns the entry of the ornate pool room, which is reminiscent of the splendor of the indoor pool at San Simeon. The Casa Blanca pool room has a motorized sun roof for viewing the stars at night".

DESCRIPTION: This is a view of a very ornate drum shaped lamp or chandelier hanging from the roof or inside of the dome. A smaller lamp is behind it hanging from a smaller domed ~~roof~~ ceiling. A window tiled around it is behind. The window has a typical ornate screen over it.

NOTE:

CAT. R.S.DeLand DATE Dec 30, 1981
TYPE SAME. DATE

HOMES - CASA BLANCA

CATALOG NO.: 81.46.24
Negative #36A/37

SUBJECT: HOMES - CASA BLANCA (MONTGOMERY, ROBERT, RUTH ANN)

OBJECT: Negative TYPE: Original COLOR: B & W

SIZE: 35 mm.

DATE: Prior to Dec 4, 1981 SOURCE OF DATE: Dec 4, 1981 issue Carp. Herald

PHOTOGRAPHER: Edwin Butler DONOR: Carpinteria Herald

CONDITION: Excellent

PREVIOUS INSCRIPTION: CAPTION PAGE 13 Carp Herald: "THESE DOORS lead to one of the expansive interior areas of Casa Blanca

DESCRIPTION: This shows Moorish style doors of metal studded wood. The lintel is tiled, with a brick floor. A hanging lamp and a palm tree are at right.

NOTE:

CAT. R.S. DeLand DATE Dec 30, 1981
TYPE SAME. DATE



HOMES - CASA BLANCA

CATALOG NO.: 81.46.25
Negative #37A/38

SUBJECT: HOMES - CASA BLANCA (MONTGOMERY, ROBERT & RUTH ANN)

OBJECT: Negative TYPE: Original COLOR: B & W

SIZE: 35 mm.

DATE: Prior to Dec 4, 1981 SOURCE OF DATE: Dec 4, 1981 issue Carp. Herald

PHOTOGRAPHER: Edwin Butler DONOR: Carpinteria Herald

CONDITION: Excellent

PREVIOUS INSCRIPTION: CAPTION PAGE 13 CARP HERALD: "A KEYHOLE THEME is followed in many openings at Casa Blanca, adhering to Moorish and Morrocan architecture. This is a side gate."

DESCRIPTION: This is a view through a moorish opening in a wall. It has a wrought iron gate. Plants at the left have been covered with cloth, probably to protect them from paint. This is in preparation for the Assistance League Tour Dec 6, 1981.

NOTE:

<u>CAT.</u>	R.S. DeLand	<u>DATE</u>	Dec 30, 1981
<u>TYPE</u>	SAME.	<u>DATE</u>	



HOMES - CASA BLANCA

CATALOG NO.: 81.46.26
Negative #38A/39

SUBJECT: HOMES - CASA BLANCA (MONTGOMERY, ROBERT & RUTH ANN)

OBJECT: Negative TYPE: Original COLOR: B & W

SIZE: 35 mm.

DATE: Prior to Dec 4, 1981 SOURCE OF DATE: Dec 4, 1981 issue Carp Herald

PHOTOGRAPHER: Edwin Butler DONOR: Carpinteria Herald

CONDITION: Excellent

PREVIOUS INSCRIPTION: None

DESCRIPTION: This is one of the many tiled doorways in the Casa Blanca. A tower can be seen in the ~~left~~ right background.



NOTE: CAT.R.S. DeLand DATE Dec 30, 1981
TYPE SAME. DATE

HOMES - CATLIN, JAMES K.

CATALOG NO.: 82.13.3*

SUBJECT: Homes - CATLIN; AGRICULTURE - LIMA BEANS
FARMS & RANCHES - CATLIN; PEOPLE - CATLIN, JIM K.

OBJECT: Photo TYPE: Copied from COLOR: B & W

SIZE: 8.7 X 13 cm. (3 3/8 X ^{slide} 5 1/8 in)

DATE: Circa 1912 SOURCE OF DATE: See 66.6.12

PHOTOGRAPHER: George Gilbert McLean DONOR: Ann Nygren Hebel

CONDITION: Excellent

PREVIOUS INSCRIPTION: BAOL: "Jim Catlin Place / Copied from Ann Hebel's Slide".

DESCRIPTION: This is Jim Catlin's farm on Casitas Pass Road. It shows a bean field with Mr. Catlin at left. The home is in the background. Note that the negative is printed backwards.

NOTE: Negative is printed backwards. Please see CAT. R.S. DeLan DATE 3-18-1982
also 66.6.12 TYPE Same DATE



SUBJECT: HOMES - CHILDS ESTATE; BEALE, JOHN E.
SANTA BARBARA - CHILD ESTATE (JOHN BEALE)
OBJECT: Photo in album TYPE: Printed COLOR: B & W
SIZE: 15.2 X 20.3 cm. (6 X 8 in)



DATE: 1907 SOURCE OF DATE: Date Album published

PHOTOGRAPHER: Unknown Pub. by M. Rieder DONOR: Ann Nygren Hebel
Los Angeles, Ca. Mrs. W.F. Moller

CONDITION: Good

PREVIOUS INSCRIPTION: BELOW PHOTO: "RESIDENCE OF JOHN E. BEALE."

DESCRIPTION: This is a photo of a a large house with tower. It is on a hill. The lagoon is in the foreground and mountains are in the background. This is one photo of 72 in this album.

NOTE: CAT. R.S. DeLand DATE Aug 9, 1982
TYPE Same DATE

HOMES - CROCKER (Santa Barbara)

CATALOG NO.: 82.32.1.bb

SUBJECT: HOMES - CROCKER; SANTA BARBARA - Crocker Cottage

OBJECT: Photo in album TYPE: Printed COLOR: B & W

SIZE: 15.2 X 20.3 cm. (6 X 8 in)

DATE: 1907

SOURCE OF DATE: Date album published

PHOTOGRAPHER: Pub. by M. Rieder, Los Angeles DONOR: Ann Nygren Hebel
Mrs. W.F. Moller

CONDITION: Good

PREVIOUS INSCRIPTION: Below Photo: "CROCKER COTTAGE, SANTA BARBARA."

DESCRIPTION: This is a three story house There is a large front porch on both first and second story. There are round pillars on the front porch 1st story. The house is surrounded with shrubbery. There is a plam tree at both the left and right of the picture. This is one of 71 photos in theis album of Santa Barbara.

NOTE:

CAT. R.S. DeLand DATE Aug 23, 1982
TYPE Same DATE

NEG. LOC. 112c

Carpinteria Valley Museum of History



HOMES - CLARK, GALEN

CATALOG NO.: 85.11.1 a & b

SUBJECT: SUMMERLAND; BEACH SUMMERLAND; HOMES - Clark, galen.

OBJECT: Photographs TYPE: Original COLOR: B & W

SIZE: 27 X 35.6 cm. (11 X 14 in.)

DATE: 1892 Circa SOURCE OF DATE: back of lb.

PHOTOGRAPHER: Santa Barbara News Press? DONOR: Milton Duncan Collection
from Mimi Lodahl

CONDITION: Fair - Picture sharp but both have brown stains probably from poor hypo
washing

PREVIOUS INSCRIPTION: BACK of lb: "Return to Milt Duncan" "Old Summerland" "SEP 36 1979"
"about 1895 1892 Galen Clark house still exists".

DESCRIPTION: This is a view of Summerland with the beach in the foreground and the
railroad winding through a flat open space. This is from Ortega Hill looking East.
There are about 18 to 20 houses and about ten tents. There are no oil wells.

NOTE: CAT. R.S.DeLand DATE May 10, 1985
TYPE Same DATE

Neg. Loc. 121 F

Carpinteria Valley Museum of History



HOMES - CANALINO TRACT

CATALOG NO.: 1986.9.88

SUBJECT: CARPINTERIA - AERIAL VIEW; TRANSPORTATION - TRAINS; ROADS - LINDEN AVE
HOMES - CANALINO TRACT; ROADS - U.S. 101.

OBJECT: Neg & contact print TYPE: Original COLOR: B & W.

NOT COPIED ON 35 MM
FILM

SIZE: 9.5 x 12 cm. (4 x 5 in.)

DATE: March 13, 1959 SOURCE OF DATE: On neg. envelope

PHOTOGRAPHER: Roberto "Olly" Olivas DONOR: Olly Olivas

CONDITION: Excellent

PREVIOUS INSCRIPTION: ON NEGATIVE ENVELOPE: "MARCH 13 1959".

DESCRIPTION: This an Aerial View of Carpinteria. Linden Ave is at lower right corner. The slough is at lower left. A train is on the train tracks whcih run across the photo just below the middle of view. The canalano tract of homes is seen just above the Freeway. The Santa Ynez bridge is seen crossing the freeway.

NOTE:

CAT. R.S. DeLand DATE 9-24-86
TYP. R.S. DeLand DATE 9-24-86

NEG.LOC.: Filed with photographs

86.9.88

Carpinteria Valley Museum of History

HOMES - CONCHA LOMA

CATALOG NO.: 1986.9.89 & 90

SUBJECT: HOMES - CONCHA LOMA; CARPINTERIA - AERIAL VIEW; ROADS - ERBOL VERDE,
CONCHA LOMA; CALLE JON & CALLE DIA.

OBJECT: Neg & contact print TYPE: Original COLOR: B & W

NOT COPIED ON 35 mm
FILM

SIZE: 9.5 x 12 cm (4 x 5 in.)

DATE: March 13, 1959 SOURCE OF DATE: On negative envelope

PHOTOGRAPHER: Roberto "Olly" Olivas DONOR: Olly Olivas

CONDITION: Excel ent

PREVIOUS INSCRIPTION: ON NEGATIVE ENVELOPE: "MARCH 13 1959".

DESCRIPTION: These are two aerial photos of Carpinteria from over the ocean with the Concha & Loma subdivision in the foreground. The center of Carpinteria is at far left and the mountains are in the background.

NOTE:

CAT. R.DeLand

DATE Sept_25, 1986

TYPE Same

DATE

Neg.Loc.: filed with photographs

Carpinteria Valley Museum of History

86.9.89 & 90

HOMES - CONCHA LOMA

CATALOG NO.: 86.9.92

SUBJECT: CARPINTERIA - AERIAL VIEW; PIERS - STD. OIL CO. PIER (Carp); BUSINESS -
STANDARD OIL CO. FACILITY; HOMES - CONCHA LOMA; ROADS - U.S. 101 & DUMP ROAD.

OBJECT: Neg & contact print TYPE: Original COLOR: B & W

NOT COPIED ON 35 mm FILM

SIZE: 9.5 x 12 cm. (4 x 5 in.)

DATE: March 13, 1959

SOURCE OF DATE: On negative envelope

PHOTOGRAPHER: Roberto (Olly) Olivas

DONOR: Olly Olivas

CONDITION: Excellent Light streak at bottom.

PREVIOUS INSCRIPTION: ON NEGATIVE ENVELOPE: "MARCH 13 1959".

DESCRIPTION: This is an aerial view of Carpinteria from out over the ocean. It shows the Standard oil pier at lower right corner with Standard oil facility at center and the Concha Loma tract at far left. The Freeway runs along the middle to upper left of photo.

NOTE:

CAT. R.S.DeLand DATE 9-25-86

TYPE Same DATE

NEG. LOC.: Filed with photographs

86.9.92

Carpinteria Valley Museum of History

HOMES - CONCHA LOMA

CATALOG NO.: 86.9.96

SUBJECT: CARPINTERIA - aerial view: PIERS - STANDARD OIL CO.; BUSINESS - STANDARD OIL/CHEVRON; HOMES - CONCHA LOMA; ROADS - U.S.101, CARPINTERIA AVE., DUMP ROAD.
OBJECT: Neg & Contact print TYPE: Original COLOR: B & W BEACH - CARPINTERIA

SIZE: 9.5 x 12 cm. (4 x 5 in.)

NOT COPIED ON 35 mm FILM

DATE: March 13, 1959 SOURCE OF DATE: On Negative Envelope

PHOTOGRAPHER: Roberto "Olly" Olivas DONOR: Olly Olivas

CONDITION: Excellent

PREVIOUS INSCRIPTION: ON NEGATIVE ENVELOPE: "MARCH 13 1959".

DESCRIPTION: This is an aerial view of Carpinteria looking West from just East of the Oil Co. Piew looking down the beach with the Chevron Oil Co. facility in the center of the picture. Concha Loma Tract is in the upper left part of the picture. The Freeway is in the upper right corner of the picture.

NOTE:

CAT.R.S.DeLand
TYPE Same

DATE Oct 2, 1986
DATE

NEG. LOC.: Filed with the photographs
Carpinteria Valley Museum of History

86.9.96

HOMES - COLE

CATALOG NO.: 89.20.2
NEG # 23

SUBJECT: HOMES - COLE; SUMMERLAND.

OBJECT: Photograph TYPE: Original COLOR: B & W

SIZE: 8.7 x 14.4 cm. (3 3/8 x 5 5/8 in.)

DATE: Circa 1930 SOURCE OF DATE: Donor

PHOTOGRAPHER: Unknown DONOR: Doris Floyd

CONDITION: Excellent

PREVIOUS INSCRIPTION: BACK: "Cole House / (now playground / for summerland / school".

DESCRIPTION: This a photo of a two story frame house on the side of a hill. A stairway at the right side goes up the hill to the second floor and an entrance on the second floor at the front. On the first there is a porch with an entrance to the house, but no entrance to the porch is seen. It is probably at the far left. There is a decorative verticle rail around the roof. A tree is at the right.

NOTE: CAT. R.S. De Land DATE March 31, 1989
TYPE SAME DATE



Neg. Loc. 128C

89.2-.2

HOMES - COLE

CATALOG NO.:
NEG #24

89.20.3

SUBJECT: HOMES - COLE; SUMMERLAND.

OBJECT: Photograph TYPE: Original COLOR: B & W

SIZE: 8.7 x 14.4 cm.,. (3 3/8 x 5 5/8 in.)

DATE: Circa 1930 SOURCE OF DATE: Donor.

PHOTOGRAPHER: Unknown DONOR: Doris Floyd

CONDITION: Excellent

PREVIOUS INSCRIPTION: None



DESCRIPTION: This is a view of the Cole House, which is now the playground for the Summerland School. It is a two story frame house. There is a porch on the first floor and a stairway to the second floor at the far right. The roof slopes on all four sides to the center where a chimney emerges. There is an ornate railing around the chimney. There is another ornate railing around the lower edge of the roof.

NOTE: CAT. R.S. De Land DATE Mar 31, 1989
TYPE SAME. DATE

Neg. Loc. 128 D

89.20.3

HOMES - CASA BLANCA

CATALOG NO.: 88.53.33

Neg #12

SUBJECT: SANTA CLAUS; BEACH - SANTA CLAUS; HOMES - CASA BLANCA (ISHAM, MONTGOMERY)
& SERENA)

SUBJECT: Photograph & Neg. TYPE: Original COLOR: Color

SIZE: Neg 35mm. Photo 10.2 x 15.1 cm. (4 x 6 in.)

DATE: July 12, 1988 SOURCE OF DATE: Photographer

PHOTOGRAPHER: Herman Zittel DONOR: Herman Zittel
P. O. Box 540, Carpinteria, CA 93013

CONDITION: Excellent

PREVIOUS INSCRIPTION: ACCOMPANYING SHEET: "Same as #11 but closer to ocean." Note:
#11 is 88.53.32.

DESCRIPTION: This is a view looking East along the beach behind Santa Claus. The Casa Blanca is in the background. Steel posts are along the beach to keep the large boulders along the railroad from rolling down onto the beach. The beach and ocean are at the far right.

NOTE:

CAT R.S.De Land DATE Dec 6, 1988
TYPE Same DATE

Neg. Loc. _____ Carpinteria Valley Museum of History

88.53.33

HOMES - CASA BLANCA

CATALOG NO.: 89.59.1

SUBJECT: REPORT ON CASA BLANCA BY DAVID BRICKER; HOMES - CASA BLANCA.

OBJECT: Report TYPE: Typed COLOR:

SIZE: 21.6 x 28 cm. (8½ x 11 in)

DATE: Sept 15, 1989 SOURCE OF DATE: Cover of report.

PHOTOGRAPHER: Publisher: David Bricker, DONOR: Frank Serena
San Francisco, CA

CONDITION: Excellent

PREVIOUS INSCRIPTION: COVER: "ARCHITECTURAL DOCUMENTATION REPORT ON / CASA BLANCA,
SANDYLAND, CALIFORNIA / Submitted to / Frank Serenc Construction & Development,
Inc. / Carpinteria, California / by / David Bricker / San Francisco, California"/(OVER) _
DESCRIPTION: This is an 18 page report typed on white paper describing photographs
numbered 89.59.2 through 89.59.49. It also describes the areas photographed.

NOTE: Approval of donor required for copy.

CAT. R. S. De Land DATE 10-2-89
TYPE SAME DATE

NEG. LOC. CASA BLANCA FILE

89.59.1

HOMES - CASA BLANCA

CATALOG NO.: 89.59.2

SUBJECT: HOMES - CASA BLANCA; PAINTINGS & DRAWINGS.

OBJECT: Photo of dwg. TYPE: Copy COLOR: B & W

SIZE: 1401xxx 23.5 cm (5½ x 9¼ in.) on 8-x 10 paper

DATE: Circa 1922 SOURCE OF DATE: Documentation Report (see 89.59.1)

PHOTOGRAPHER: Stephania Serena DONOR: Frank Serena

CONDITION: Excellent

PREVIOUS INSCRIPTION: ON DRAWING: "Beach Cottage Mr. A. Isham Scale 1/8" = 1'-0"
George Washington Smith . Architect". ON BACK: "CASA BLANCA #1 SANDYLAND, CA."
REPORT: "Figure #1: / "Beach cottage for Mr. A. Isham" / Perspective drawing"- (OVER)
DESCRIPTION: This is a photograph of two isometric sketches of Mr. Isham's Beach
cottage.

NOTE: Approval of donor required for copy

CAT. R.S. De Land DATE Oct 2, 1989
TYPE SAME DATE

Neg. Loc. 130 D

89. 59. 2

NEG
#12

HOMES - CASA BLANCA

CATALOG NO.: 89.59.3

SUBJECT: HOMES - CASA BLANCA: PAINTINGS & DRAWINGS

NEG

11

OBJECT: Photo of Dwg. TYPE: Copy COLOR: B & W

SIZE: 19 x 20 cm (7 1/2 x 7 7/8 in.) on 8 x 10 paper

DATE: Circa 1923 SOURCE OF DATE: Documentation Report 89.59.1

PHOTOGRAPHER: UCSB, Santa Barbara DONOR: Frank Serena

CONDITION: Good - Pale

PREVIOUS INSCRIPTION: FRONT: "Proposed Additions / to / Sandyland Cottage / of / Albert
Isham Esq. / George Washington Smith / Architect / Santa Barbara Calif. / Scale

1/8" = 1'-0"". BACK: "CASA BLANCA #2 / SANDYLAND, CA." REPORT: "Figure 2:" / (OVER)
DESCRIPTION: This is a plan view of a house with several rooms.

NOTE: Approval of donor required for copy.

CAT. R.S. De Land DATE Oct 2, 1989

TYPE SAME

DATE

Neg. Loc. 130 D

-89.59.3

HOMES - CASA BLANCA

CATALOG NO.:

89.59.4 :

SUBJECT: HOMES - CASA BLANCA; PAINTINGS & DRAWINGS.

OBJECT: Photo of Dwg. TYPE: Copy COLOR: B & W

SIZE: 17.5 x 23.7 cm (6 7/8 x 9 1/4 in.) on 8 x 10 paper

DATE: Mar 3, 1927 SOURCE OF DATE: On photo

PHOTOGRAPHER: UCSB, Santa Barbara DONOR: Frank Serena

CONDITION: Excellent

PREVIOUS INSCRIPTION: FRONT: "PLOT PLAN / BEACH COTTAGE for ALBERT ISHAM / 1/8 " Scale / George Washington Smith, Architect / March 3, 1927". BACK: "CASA BLANCA #3 / SANDYLAND, CA." DOCUMENTATION REPORT: "Figure #3 / "Beach Cottage for Albert Isham" / (OVER

DESCRIPTION: This is a plan view of th Beach Cottage showing the rooms and location on the site.

NOTE: Approval of donor required for copy.

CAT. R.S. De Land
TYPE SAME

DATE Oct 2, 1989
DATE

Neg. Loc. 130D

89.59.4

HOMES - CASA BLANCA

CATALOG NO.: 89.59.5

SUBJECT: HOMES - CASA BLANCA; PAINTINGS & DRAWINGS.

OBJECT: Photo of dwg. TYPE: Copy COLOR: B & W

SIZE: 18.6 x 23 cm. (7 3/8 x 9 in.) on 8 x 10. paper.

DATE: Feb 6, 1928 SOURCE OF DATE: In Documentation Report 89.59.1

PHOTOGRAPHER: UCSB Art Museum DONOR: Frank Serena

CONDITION: Good - pale

PREVIOUS INSCRIPTION: FRONT: Illegible. BACK: "CASA BLANCA #4 / SANDYLAND, CA."
DOCUMENTATION REPORT: "'Figure 4: / "Albert Isham Property" / Site plan, part number 2,
6 February 1928 / George Washington Smith, Architect."'

DESCRIPTION: This is a plan view of a building along the ocean front.

NOTE: Approval of donor required for copy

CAT. R.S. De Land DATE Oct 2, 1989
TYPE SAME DATE

Neg. Loc. 130 D

89.59.5

Carpinteria Valley Museum of History

NEG
#10

HOMES - CASA BLANCA

CATALOG NO.: 89.59.6

SUBJECT: HOMES - CASA BLANCA; PAINTINGS & DRAWINGS.

OBJECT: Photo of dwg. TYPE: Copy COLOR: B & W

SIZE: 13.4 x 23.6 cm. (5 1/4 x 9 5/8 in.) on 8 x 10 paper.

DATE: Feb 6, 1928 SOURCE OF DATE: Documentation Report.

PHOTOGRAPHER: UCSB Art Museum DONOR: Frank Serena

CONDITION: Good - pale

PREVIOUS INSCRIPTION: FRONT: Illegible. BACK: "CASA BLANCA #5 / SANDYLAND, CA."
DOCUMENTATION REPORT: "Figure 5: / "Albert Isham Property" / Site plan, (Part number 1), 6 February 1928 / George Washington Smith, Architect."

DESCRIPTION: Plan view of a part of the Albert Isham property.

NOTE: Approval of donor required for copy. CAT. R.S. De Land DATE Oct 2, 1989
TYPE SAME DATE

Neg. Loc. 130 D

89.59.6

Carpinteria Valley Museum of History

NEG
#8

SUBJECT: HOMES - CASA BLANCA; HOMES - ALBERT ISHAMOBJECT: Photograph TYPE: Copy or Original COLOR: B & WSIZE: 20.4 x 25.3 cm. (8 x 10 in.)DATE: 1922 - 27 SOURCE OF DATE: Documentation reportPHOTOGRAPHER: UCSB art museum DONOR: Frank SerenaCONDITION: ExcellentPREVIOUS INSCRIPTION: BACK: "CASA BLANCA #6 / SANDYLAND, CA." DOCUMENTATION REPORT: "Figure #6: / Albert Isham Beach Cottage (not extant) / Entrance Hall, interior view south into sun room, 1922 / abd 1927 / George Washington Smith, Architect."DESCRIPTION: This room has a floor with geometric designs and a rug with a light border and flowers at left corners and center of border. The walls are painted with light & dark horizontal stripes approximately six inches wide. A window is at left. A star of David is in the archway over the door to the sun room which is seen in the background.NOTE: Approval of donor is required for copy. CAT. R.S. De Land DATE Oct 3, 1989
TYPE SAME DATENEG
7

HOMES - CASA BLANCA

CATALOG NO.: 89.59.8

SUBJECT: HOMES - CASA BLANCA; HOMES - ALBERT ISHAM

OBJECT: Photograph TYPE: Copy COLOR: B & W

SIZE: 20.4 x 20.3 cm (8 x 10 in.)

DATE: 1923 - 26 SOURCE OF DATE: Documentation Report

PHOTOGRAPHER: UCSB Art Museum DONOR: Frank Serena

CONDITION: Excelent

PREVIOUS INSCRIPTION: BACK: "CASA BLANCA #7 / SANDYLAND, CA." DOCUMENTATION REPORT"
"Figure #7: / Albert Isham Beach Cottage (not extant) / Sun Room, interior view toward east wall, 1923 and 1926 / George Washsington Smith, Architect.'

DESCRIPTION: This shows a room of moorish design. A large carpet is on the floor. The ceiling is domed with large painted beams.. The wall is tiled up about five feet . A fireplace with a very large painting is at far left. A doorway with curtains aver it is at rear center. Furniture is all of Moorish design.



NOTE: Approval of donor is required for copy. CAT. R.S. De Land DATE Oct 3, 1989
TYPE SAME DATE

Neg. Loc. 130c

Carpinteria Valley Museum of History

89.59.8

HOMES - CASA BLANCA

CATALOG NO.:

89.59.9

SUBJECT: HOMES - CASA BLANCA

OBJECT: Print

TYPE: Copy

COLOR: B & W

SIZE: 20.5 x 25.5 cm. (8 x 10 in.)

DATE: June 1988

SOURCE OF DATE: On print

PHOTOGRAPHER: Penfield & Smith, Engineers

DONOR: Frank Serena

CONDITION: Excellent

PREVIOUS INSCRIPTION: FRONT: "TOPOGRAPHIC MAP / Parcel "B", Parcel Map No. 12,350 / Bk 17 Pg 72 PM / A.P.N. 005-480-44 / Scale 1" = 20' W.O. 8526.06 June 1988". BACK: "CASA BLANCA #8 / Sandyland, CA." DOCUMENTATION REPORT: "Figure 8: / Topographic (over)-"
DESCRIPTION: This is a reduced copy of the topographic map as described above. The reduction is so small that the Easment Notes are illegible.

NOTE: Approval of donor is required for copy. CAT. R.S. De Land DATE Oct 3, 1989

TYPE SAME

DATE

Neg. Loc. 130C

89.59.9

HOMES - CASA BLANCA

CATALOG NO.: 89.59.10

SUBJECT: HOMES - CASA BLANCA

OBJECT: Photograph TYPE: Original COLOR: B & W

SIZE: 16.2 x 24 cm. (6 3/8 x 9 1/2 in on 8 x 10 paper.

DATE: July 1988 SOURCE OF DATE: Documentation Report.

PHOTOGRAPHER: Stephania Serena DONOR: Frank Serena

CONDITION: Excellent

PREVIOUS INSCRIPTION: BACK: "CASA BLANCA #9 / SANDYLAND, CA." DOCUMENTATION REPORT:
"Figure #9: / Courtyard A. Motor Court gate and entry drive, C. 1963- / 67 / Henry
Eggers, Architect (?) / Photograph taken from west looking east."

DESCRIPTION: The longitudinal axis of the large, rectangular courtyard is aligned with
the property entrance gate and the north pavilion gate of Courtyare E. A central
narrow planter on axis borders the space. Trees are around the perimeter of the court.
Wall openings consist of pointed horseshoe arches and cast concrete grills. Arabesque-
pattern tile frames the monumental Moorish entrance gate. Asphalt paving covers most
of the court.

NOTE: Approval of donor is required for copy. CAT. R.S. De Land DATE Oct 3, 1989

TYPE SAME DATE

Neg. Loc. 130 C

89.59.10

Carpinteria Valley Museum of History



NEG
#4

HOMES - CASA BLANCA

CATALOG NO.: 89.59.11

SUBJECT: HOMES - CASA BLANCA

OBJECT: Photograph TYPE: Original COLOR: B & W

SIZE: 16.2 x 24 cm. 96 3/8 x 9 3/8 in.) on 8 x 10 paper.

DATE: July 1989 SOURCE OF DATE: Documentation Report 89.59.1

PHOTOGRAPHER: Stephania Serena DONOR: Frank Serena

CONDITION: Excellent

PREVIOUS INSCRIPTION: BACK: "CASA BLANCA #10 / SANDYLAND, CA." DOCUMENTATION REPORT:
"Figure 10: / Courtyard A, west side of motor court, c. 1963-67 / Henry Eggers,
Architect (?) / Photograph taken from Northeast looking southwest."

DESCRIPTION: For description see 89.59.10.



NEG
3

NOTE: Approval of donor required for copy, CAT. R.S. De Land DATE Oct 3, 1989

TYPE SAME. DATE

NEG. Loc 130C

HOMES - CASA BLANCA

CATALOG NO.: 89.59.12

SUBJECT: HOMES - CASA BLANCA

OBJECT: Photograph TYPE: Original COLOR: B & W

SIZE: 16.1 x 24 cm. (6 3/8 x 9 1/2 in.)

DATE: July 1989 SOURCE OF DATE: Documentation Report

PHOTOGRAPHER: Stephania Serena DONOR: Frank Serena

CONDITION: Excellent

PREVIOUS INSCRIPTION: BACK: "CASA BLANCA #11 / SANDYLAND, CA." DOCUMENTATION REPORT:
Figure 11: / Building B, Natatorium North elevation, 1927-28 / George Washington Smith,
Architect / Photograph taken from east looking west.

DESCRIPTION: See page 10 & 11 of Documentation Report 89.59.1.



NEG #2

NOTE: Approval of donor is required for copy. CAT. R.S. De Land DATE Oct 4, 1989

TYPE SAME DATE

Neg. Loc. 130c

89.59.12

HOMES - CASA BLANCA

CATALOG NO.:

89.59.13

SUBJECT: HOMES - CASA BLANCA.



OBJECT: Photograph TYPE: Original COLOR: B & W

SIZE: 16.2 x 24 cm. (6 3/8 x 9 3/8 in.)

DATE: July 1989 SOURCE OF DATE: Documentation Report.

NEG #1

PHOTOGRAPHER: Stphania Serena DONOR: Frank Serena

CONDITION: Excellent

PREVIOUS INSCRIPTION: BACK: "CASA BLANCA #12 / SANDYLAND, CA." DOCUMENTATION REPORT:
"Figure 12: / Building B, Natatorium, east elevation, 1927-28 / George Washington Smith,
Architect / Photograph taken from east looking west.

DESCRIPTION: See Documentation Report No. 89.59.1, pages 10 & 11.

NOTE: Approval of donor is required for copy. CAT. R.S. DE LAND DATE Oct 4, 1989
TYPE SAME DATE

Neg. Loc. 130 B

Carpinteria Valley Museum of History

89.59.13

HOMES - CASA BLANCA

CATALOG NO.: 89.59.14

SUBJECT: HOMES - CASA BLANCA.

OBJECT: Photograph TYPE: Original COLOR: B & W

SIZE: 16.2 x 24 cm. (6 3/8 x 9 3/8 in.) on 8 x 10 paper

DATE: July 1989 SOURCE OF DATE: Documentation Report.

PHOTOGRAPHER: Stephania Serena DONOR: Frank Serena

CONDITION: Excellent

PREVIOUS INSCRIPTION: BACK: "CASA BLANCA # 13 / SANDYLAND, CA." DOCUMENTATION REPORT:
"Figure 13: / Building B, Natatorium, entrance detail, 1927-28 / George Washington Smith,
Architect / Photograph taken from east looking west."

DESCRIPTION: See pages 10 & 11 of documentation report 89.59.1.



NEG# 36A

NOTE: Approval of donor is required for copy. CAT. R.S. De Land DATE Oct 4, 1989

TYPE SAME DATE

Neg. Loc. 130A

89.59.14

HOMES - CASA BLANCA

CATALOG NO.:

89.59.15

SUBJECT: HOMES - CASA BLANCA.

OBJECT: Photograph TYPE: Original COLOR: B & W

SIZE: 16.2 x 24 cm. (6 3/8 x 9 3/8 in.)

DATE: July 1989 SOURCE OF DATE: Documentation Report.

PHOTOGRAPHER: Stephania Serena DONOR: Frank Serena

CONDITION: Excellent

PREVIOUS INSCRIPTION: BACK: "CASA BLANCA #14 / SANDYLAND, CA." DOCUMENTATION REPORT:

"Figure 14: / Building B, Natatorium, interior, 1927-28 / George Washington Smith,
Architect / Photograph taken from northwest looking southeast."

DESCRIPTION: See pages 10 & 11 of documentation report #89.59.1.



NEG # 36

NOTE: Approval of donor is required for copy. CAT. R.S. De LAND DATE Oct 4, 1989

TYPE SAME DATE

Neg. Loc. 130A

89.59.15

Carpinteria Valley Museum of History

HOMES - CASA BLANCA

CATALOG NO.: 89.59.16

SUBJECT: HOMES - CASA BLANCA.

OBJECT: Photograph TYPE: Original COLOR: B & W

SIZE: 16.2 x 24 cm. (6 3/8 x 9 3/8 in.)

DATE: July 1989 SOURCE OF DATE: Documentation Report.

PHOTOGRAPHER: Stephania Serena DONOR: Frank Serena

CONDITION: Excellent

PREVIOUS INSCRIPTION: BACK: "CASA BLANCA #15 / SANDYLAND, CA." DOCUMENTATION REPORT:
"Figure 15: / Building B, Natatorium, interior detail of lounging / room, 1927-28. /
George Washington Smith, Architect / Photograph taken from south looking north."
DESCRIPTION: See Documentation Report pages 10 & 11 building B. 89.59.1.



NEG #35

NOTE: Approval of donor required for copy. CAT. R.S. De Land DATE Oct 4, 1989

TYPE SAME DATE

Neg. Loc. 130A

89.59.16

HOMES - CASA BLANCA

CATALOG NO.: 89.59.17

SUBJECT: HOMES - CASA BLANCA.

OBJECT: Photograph TYPE: Original COLOR: B & W

SIZE: 16.2 x 24 cm. (6 3/8 x 9 3/8 in.)

DATE: July-1989 SOURCE OF DATE: Documentation Report

PHOTOGRAPHER: Stephania Serena DONOR: Frank Serena

CONDITION: Excellent

PREVIOUS INSCRIPTION: BACK: "CASA BLANCA # 16 / SANDYLAND, CA." DOCUMENTATION REPORT:
"Figure 16; / Building B, Natatorium, interior, 1927-28 /George Washington Smith,
Architect / Photograph taken from south looking north."

DESCRIPTION: See Documentation Report pages 10 & 11 building B. Number 89.59.1.



NEG # 34

NOTE: Approval of donor is required for copy.

CAT. R.S. De Land DATE Oct 4, 1989
TYPE SAME DATE

Neg. Loc. 130 A

89.59.17

HOMES - CASA BLANCA

CATALOG NO.: 89.59.18

SUBJECT: HOMES - CASA BLANCA.

OBJECT: Photograph TYPE: Original COLOR: B & W

SIZE: 16.2 x 24 cm. (6 3/8 x 9 3/8 in.) on 8 x 10 paper

DATE: July 1989 SOURCE OF DATE: Documentation Report

PHOTOGRAPHER: Stephania Serena DONOR: Frank Serena

CONDITION: Excellent

PREVIOUS INSCRIPTION: BACK: "CASA BLANCA #17 / SANDYLAND, CA." DOCUMENTATION REPORT:
"Figure 17: / Building B, interior detail of north wall and swimming / pool, 1927-28 /
George Washington Smith, Architect / Photograph taken from southeast looking northwest."
DESCRIPTION: See Documentation Report pages 10 & 11 Building B. Photo number
89.59.1.



NOTE: Approval of docent is required for copy. CAT. R.S. De Land DATE Oct 4, 1989
TYPE SAME DATE

Neg. Loc. 130A

89.59.18

HOMES - CASA BLANCA

CATALOG NO.: 89.59.19

SUBJECT: HOMES - CASA BLANCA.

OBJECT: Photograph TYPE: Original COLOR: B & W

SIZE: 16.2 x 24 cm. (6 3/8 x 9 3/8 in.) on 8 x 10 paper

DATE: July 1989 SOURCE OF DATE: Documentation Report

PHOTOGRAPHER: Stephania Serena DONOR: Frank Serena

CONDITION: Excellent

PREVIOUS INSCRIPTION: BACK: "CASA BLANCA #18 / SANDYLAND, CA." DOCUMENTATION REPORT:
"Figure 18: / Building B, Gymnasium, east elevation, 1927-28 / George Washington Smith,
Architect / Photograph taken from east looking west."

DESCRIPTION: See Documentation Report # 89.59.1, pages 10 & 11 Building B.



NEG #32

NOTE: Approval of donor is required for copy. CAT. R.S. De Landa DATE Oct 5, 1989

TYPE SAME DATE

Neg. Loc. 130 A

89.59.19

Carpinteria Valley Museum of History

HOMES - CASA BLANCA

CATALOG NO.: 89.59.20

SUBJECT: HOMES - CASA BLANCA.



NEG #31

OBJECT: Photograph TYPE: Original COLOR: B & W

SIZE: 16.2 x 24 cm. (6 3/8 x 9 3/8 in.)

DATE: July 1989 SOURCE OF DATE: Documentation Report

PHOTOGRAPHER: Stephania Serena DONOR: Frank Serena

CONDITION: Excellent

PREVIOUS INSCRIPTION: BACK: "CASA BLANCA #19 / SANDYLAND, CA." DOCUMENTATION REPORT:
"Figure 19: / Building B, Gymnasium, detail of entrance, 1927-28 / George Washington
Smith, Architect / Photograph taken from east looking west."

DESCRIPTION: See documentation report 89.59.1 pages 10 & 11 Building B.

NOTE: Approval of donor is required for copy.

CAT. R.S. De Land DATE
TYPE SAME DATE

Oct 5, 1989

Neg. Loc. 129G

89.59.20

HOMES - CASA BLANCA

CATALOG NO.:

89.59.21

SUBJECT: HOMES - CASA BLANCA

OBJECT: Photograph TYPE: Original COLOR: B & W

SIZE: 16.2 x 24 cm. (6 3/8 x 9 3/8 in.) on 8 x 10 paper

DATE: July 1989 SOURCE OF DATE: Documentation Report

PHOTOGRAPHER: Stephania Serena DONOR: Frank Serena

CONDITION: Excellent

PREVIOUS INSCRIPTION: BACK: "CASA BLANCA #20 / SANDYLAND, CA." DOCUMENTATION REPORT:
"Figure 20: / Building B, Gymnasium, entrance hall interior skylight / and ceiling,
1927-28 / George Washington Smith, Architect."

DESCRIPTION: See Documentation Report 89.59.1 pages 10 & 11 Building B.

NOTE: Approval of donor is required for copy.

CAT. R. S. De Land DATE Oct 5, 1989

TYPE SAME.

DATE

Neg. Loc. 129G

89.59.21

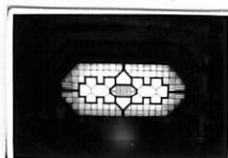

NEG #30

HOMES - CASA BLANCA

CATALOG NO.: 89.59.22

SUBJECT: HOMES - CASA BLANCA



NEG
#29

OBJECT: Photograph TYPE: Original COLOR: B & W

SIZE: 16.2 x 24 cm. (6 3/8 x 9 3/8 in.)

DATE: July 1989 SOURCE OF DATE: Documentation Report 89.59.1

PHOTOGRAPHER: Stephania Serena DONOR: Frank Serena

CONDITION: Excellent

PREVIOUS INSCRIPTION: BACK: "CASA BLANCA #21 / SANDYLAND, CA." DOCUMENTATION REPORT:
"Figure 21: / Building B, Gymnasium, interior court with later / canopies, 1927-28;/c.
1963-80 / George Washington Smith, Architect / Photograph taken from west looking east."
DESCRIPTION: See Documentation Report #89.59.1 pages 10 & 11 Building B. "

NOTE: Approval of donor required for copy.

CAT. R.S. De Land DATE Oct 5, 1989
TYPE SAME DATE

Neg. Loc. 129 G

89.59.22

HOMES - CASA BLANCA

CATALOG NO.: 89.59.23

SUBJECT: HOMES - CASA BLANCA

OBJECT: Photograph TYPE: Original COLOR: B & W

SIZE: 16.2 x 24 cm. (6 3/8 x 9 3/8 in.)

DATE: July 1989 SOURCE OF DATE: Documentation report 89.59.1

PHOTOGRAPHER: Stephania Serena DONOR: Frank Serena

CONDITION: Excellent

PREVIOUS INSCRIPTION: BACK: "CASA BLANCA #22 / SANDYLAND, CA." DOCUMENTATION REPORT:
"Figure 22: / Building B, Gymnasium, interior detail of fireplace / mantel added later,
1927-28; 1963 / George Washington Smith, Architect / Henry Eggers, Architect / -(OVER)-
DESCRIPTION: See Documentation Report 89.59.1 pages 10 & 11 Building B.



NEG
#28

NOTE: Approval of donor required for copy.

CAT. R.S. De Land DATE Oct 5, 1989
TYPE SAME DATE

Neg. Loc. 1296

89.59.23

HOMES --- CASA BLANCA

CATALOG NO.:

89.59.24

SUBJECT: HOMES - CASA BLANCA

OBJECT: Photograph

TYPE: Original COLOR: B & W

SIZE: 16.2 x 24 cm. (6 3/8 x 9 3/8 in.) on 8 x 10 paper.



NEG
27

DATE: July 1989

SOURCE OF DATE: Documentation report #89.59.1

PHOTOGRAPHER: Stephania Serena

DONOR: Frank Serena

CONDITION: Excellent

PREVIOUS INSCRIPTION: BACK: "CASA BLANCA #23 / SANDYLAND, CA." DOCUMENTATION REPORT:
"Figure 23: / Building C, Bowling Alley, east elevation, c. 1930 / Architect/Designer
unknown / Photograph taken from southeast looking northwest."

DESCRIPTION: See Documentation Report 89.59.1 page 11 Building C.

NOTE: Approval of donor is required for copy.

CAT. R.S. De Land

DATE Oct 9, 1989

TYPE SAME.

DATE

NEG. LOC. 129G

89.59.24

HOMES - CASA BLANCA

CATALOG NO.:

89.59.25

SUBJECT: HOMES - CASA BLANCA

OBJECT: Photograph

TYPE: Original COLOR: B & W

SIZE: 16.2 x 24 cm. (6 3/8 x 9 3/8 in.) on 8 x 10 paper.

DATE: July 1989

SOURCE OF DATE: Documentation Report 89.59.1

PHOTOGRAPHER: Stephania Serena

DONOR: Frank Serena

CONDITION: Excellent

PREVIOUS INSCRIPTION: BACK: "CASA BLANCA #24 / SANDYLAND, CA." DOCUMENTATION REPORT:
"Figure 24: / Building C, Bowling Alley, Interior, c. 1930 / Architect/Designer unknown /
Photograph taken from north looking south."

DESCRIPTION: See Documentation Report page 11 Building C.89.59.1.



NEG.# 26

NOTE: Approval of donor is required for copy. CAT. S. De Land DATE Oct 9, 1989

TYPE SAME. DATE

Neg. Loc. 129G

89.59.25

HOMES - CASA BLANCA

CATALOG NO.: 89.59.26

SUBJECT: HOMES - CASA BLANCA



NEG-
#25

OBJECT: Photograph TYPE: Original COLOR: B & W

SIZE: 16.2 x 24 cm. (6 3/8 x 9 3/8 in.) on 8 x 10 paper

DATE: July 1989 SOURCE OF DATE: Documentation Report 89.59.1

PHOTOGRAPHER: Stephania Serena DONOR: Frank Serena

CONDITION: Excellent

PREVIOUS INSCRIPTION: BACK: "CASA BLANCA #25 / SANDYLAND, CA." DOCUMENTATION REPORT:
"Figure 25: / Building D, Normandy Cottage, west elevation, c. 1930; / c.1963-67; /
c.1980 / Architect/Designer unknown / Photograph taken from west looking east."

DESCRIPTION: See Documentation Report 89.59.1 page 12 Building D.

NOTE: Approval of donor required for copy.

CAT R.S. De Land DATE Oct 11, 1989
TYPE SAME. DATE

Neg. Loc. 129 F

HOMES - CASA BLANCA

CATALOG NO.:

89.59.27

SUBJECT: HOMES - CASA BLANCA

OBJECT: Photograph TYPE: Original COLOR: B & W

SIZE: 16.2 x 24 cm. (6 3/8 x 9 3/8 in.)



NEG#24

DATE: July 1989 SOURCE OF DATE: Documentation Report 89.59.1.

PHOTOGRAPHER: Stephania Serena DONOR: Frank Serena

CONDITION: Excellent

PREVIOUS INSCRIPTION: BACK: "CASA BLANCA #26 / SANDYLAND, CA." DOCUMENTATION REPORT:
"Figure 26: / Building D, Normandy Cottage, north portion of west / elevation, c. 1930,
c. 1963-67 / Architect/Designer unknown / Photograph taken from southwest looking
DESCRIPTION: northeast."

See Documentation Report, 89.59.1 page 12, building D.

NOTE: Approval of donor required for copy.

CAT. R.S. De Land DATE Oct 11, 1989
TYPE SAME. DATE

Neg. Loc. 129 F

HOMES - CASA BLANCA

CATALOG NO.:

89.59.28-

SUBJECT: HOMES - CASA BLANCA

OBJECT: Photograph TYPE: Original COLOR: B & W

SIZE: 16.2 x 24 cm. (6 3/8 x 9 3/8 in.) on 8 x 10 paper

DATE: July 1989 SOURCE OF DATE: Documentation Report

PHOTOGRAPHER: Stephania Serena DONOR: Frank Serena

CONDITION: Excellent

PREVIOUS INSCRIPTION: BACK: "CASA BLANCA #27 / SANDYLAND, CA." DOCUMENTATION REPORT:
"Figure 27; / Building D, Normandy Cottage, Interior view of living / room and entrance
hall, c. 1930 / Architect/Designer unknown / Photograph taken from east looking west."
DESCRIPTION: See Documentation Report 89.59.1, page 12 Building D.



NEG-# 23

NOTE: Approval of donor required for copy.

CAT. R.S. De Land DATE Oct 11, 1989
TYPE SAME. DATE

Neg. Loc. 129 F

89.59.28

HOMES - CASA BLANCA

CATALOG NO.:

89.59.29

SUBJECT: HOMES - CASA BLANCA

OBJECT: Photograph TYPE: Original COLOR: B & W

SIZE: 16.2 x 24 cm. (6 3/8 x 9 3/8 in.) on 8 x 10 paper

DATE: July 1989 SOURCE OF DATE:

PHOTOGRAPHER: Stephania Serena DONOR: Frank Serena

CONDITION: Excellent

PREVIOUS INSCRIPTION: BACK: "CASA BLANCA #28 / SANDYLAND, CA." DOCUMENTATION REPORT:
"Figure 28: / Building D, Normandy Cottage, east elevation, c. 1930 / Architect/Designer
unknown / Photograph taken from east looking west."

DESCRIPTION: See Documentation Report 89.59.1 page 12 building D.



NEG
#22

NOTE: Approval of donor required for copy.

CAT. R.S. De Land DATE Oct 11, 1989
TYPE SAME. DATE

Neg. Loc. 129F

89.59.29

HOMES - CASA BLANCA

CATALOG NO.: 89.59.30

SUBJECT: HOMES - CASA BLANCA; CARPINTERIA VALLEY - PANORAMA.

OBJECT: Photograph TYPE: Original COLOR: B & W

SIZE: 16.2 x 24 cm. (6 3/8 x 9 3/8 in.)



NEG
#21

DATE: July 1989 SOURCE OF DATE: Documentation Report 89.59.1

PHOTOGRAPHER: Stephania Serena DONOR: Frank Serena

CONDITION: Excellent

PREVIOUS INSCRIPTION: BACK: "CASA BLANCA #29 / SANDYLAND, CA." DOCUMENTATION REPORT:
"Figure 29: / Building D, Normandy Cottage, east and south / elevations, c. 1930;
c. 1980 / Architect/Designer unknown / Photograph taken from southeast looking northwest."
DESCRIPTION: See Documentation Report 89.59.1 page 12 Building D.

NOTE: Approval of donor required for copy.

CAT. R.S. De Land DATE Oct 11, 1989
TYPE SAME. DATE

Neg. Loc. 129F

HOMES - CASA BLANCA

CATALOG NO.:

89.59.31

SUBJECT: HOMES - CASA BLANCA

OBJECT: Photograph TYPE: Original COLOR: B & W

SIZE: 16.2 x 24 cm. (6 3/8 x 9 3/8 in.)



NEG
#20

DATE: July 1989 SOURCE OF DATE: Documentation Report 89.59.1

PHOTOGRAPHER: Stepania Serena DONOR: Frank Serena

CONDITION: Excellent

PREVIOUS INSCRIPTION: BACK : "CASA BLANCA #30 / SANDYLAND, CA." DOCUMENTATION REPORT:
"Figure 30: / Courtyard E, court east of Residence, c. 1963-67 / Henry Eggers, Architect
(?) / Photograph taken from southeast looking northwest."

DESCRIPTION: See Documentation report, 89.59.1 page 12 Courtyard E.

NOTE: Approval of donor is required for copy. CAT. R.S. De Land DATE Oct 11, 1989

TYPE SAME. DATE

Neg. Loc. 129 F

90.59.31

HOMES - CASA BLANCA

CATALOG NO.: 89.59.32

SUBJECT: HOMES _ CASA BLANCA; CARPINTERIA VALLEY - PANORAMA.

OBJECT: Photograph TYPE: Original COLOR: B & W

SIZE: 16.2 x 24 cm. (6 3/8 x 9 3/8 in.)

DATE: July 1989 SOURCE OF DATE: Documentation Report 89.59.1

PHOTOGRAPHER: Stephania Serena DONOR: Frank Serena

CONDITION: Excellent

PREVIOUS INSCRIPTION: BACK: "CASA BLANCA #31 / SANDYLAND, CA." DOCUMENTATION REPORT:

"Figure 31: / Courtyard E, court east of Residence, south elevation / Henry Eggers, Architect (?) / Photograph taken from south looking north."

DESCRIPTION: See Documentation Report 89.59.1 page 12 courtyard E.



NEG
19

NOTE: Approval of donor required for copy.

CAT. R.S. De Land DATE Oct 11, 1989
TYPE SAME. DATE

Neg. Loc. 129E

89.59.32

HOMES - CASA BLANCA

CATALOG NO.:

89.59.33

SUBJECT: HOMES - CASA BLANCA;

OBJECT: Photograph TYPE: Original COLOR: B & W

SIZE: 16.2 x 24 cm. (6 3/8 x 9 3/8 in.) on 8 x 10 paper

DATE: July 1989 SOURCE OF DATE: Documentation Report 89.59.1

PHOTOGRAPHER: Stephania Serena DONOR: Frank Serena

CONDITION: Excellent

PREVIOUS INSCRIPTION: BACK: "CASA BLANCA #32 / SANDYLAND, CA." DOCUMENTATION REPORT:
"Figure 32: / Building F, Residence, entrance detail, 1963 / Henry Eggers, Architect /
Photograph taken from northeast looking southwest."

DESCRIPTION: See Documentation Report 89.59.1 page13 Building F.



NEC
#18

NOTE: Approval of donor required for copy.

CATR.S. De Land DATE Oct 11, 1989
TYPE SAME. DATE

Neg. Loc. 129E

HOMES - CASA BLANCA

CATALOG NO.:

89.59.34

SUBJECT: HOMES - CASA BLANCA

OBJECT: Photograph TYPE: Original COLOR: B & W

SIZE: 16.2 x 24 cm. (6 3/8 x 9 3/8 in.) on 8 x 10 paper.

DATE: July 1989 SOURCE OF DATE: Documentation Report 89.59.1

PHOTOGRAPHER: Stephania Serena DONOR: Frank Serena

CONDITION: Excellent

PREVIOUS INSCRIPTION: BACK: "CASA BLANCA #33 / SANDYLAND, CA." DOCUMENTATION REPORT:
"Figure 33: / Building F, Residence, interior detail of 2nd floor / room with fireplace,
1963 / Henry Eggers, Architect / Photograph taken from northeast looking southwest."

DESCRIPTION: See Documentation Report 89.59.1 page 13 Building F.



NEG.
#17

NOTE: Approval of donor is required for copy.

CAT. R.S. De Land DATE Oct 11, 1989
TYPE SAME. DATE

Neg. Loc. 129E

89.59.34

HOMES - CASA BLANCA

CATALOG NO.:

89.59.35

SUBJECT: HOMES - CASA BLANCA

OBJECT: Photograph

TYPE: Original COLOR: B & W



NEG
#16

SIZE: 16.2 x 24 cm. (6 3/8 x 9 3/8 in.) on 8 x 10 paper

DATE: July 1989

SOURCE OF DATE: Documentation Report 89.59.1

PHOTOGRAPHER: Stephania Serena

DONOR: Frank Serena

CONDITION: Excellent

PREVIOUS INSCRIPTION: BACK: "CASA BLANCA #34 / SANDYLAND, CA." DOCUMENTATION REPORT:
"Figure 34: / Building F, Residence, west elevation, 1963 / Henry Eggers, Architect /
Photograph taken from west looking east."

DESCRIPTION: See Documentation Report 89.59.1 page 13, Building F.

NOTE: Approval of donor required for copy.

CAT. R.S. De Land DATE Oct 12, 1989
TYPE SAME. DATE

Neg. Loc. 129E

89.59.35

Carpinteria Valley Museum of History

HOMES - CASA BLANCA

CATALOG NO.:

89.59.36

SUBJECT: HOMES - CASA BLANCA

OBJECT: Photograph TYPE: Original COLOR: B & W

SIZE: 16.2 x 24 cm. (6 3/8 x 9 3/8 in.) on 8 x 10 paper.



NEG
15

DATE: July 1989 SOURCE OF DATE: Documentation Report 89.59.1

PHOTOGRAPHER: Stephania Serena DONOR: Frank Serena

CONDITION: Excellent

PREVIOUS INSCRIPTION: BACK: "CASA BLANCA #35 / SANDYLAND, CA." DOCUMENTATION REPORT:
"Figure 35: / Building G, Double Guest House, west elevation, 1963. / Fountain north-
west elevation, 1927 / George Washington Smith, Architect / Photograph taken" -(OVER)-
DESCRIPTION: See Documentation Report 89.59.1 page 13, Building G.

NOTE: Approval of donor is required for copy.

CAT. R.S. De Land DATE Oct 12, 1989
TYPE SAME. DATE

Neg. Loc. 129 E

Carpinteria Valley Museum of History

89.59.36

HOMES - CASA BLANCA

CATALOG NO.: 89.59.37

SUBJECT: HOMES - CASA BLANCA

OBJECT: Photograph TYPE: Original COLOR: B & W

SIZE: 16.2 x 24 cm. (6 3/8 x 9 3/8 in.) on 8 x 10 paper

DATE: July 1989 SOURCE OF DATE: Documentation Report 89.59.1

PHOTOGRAPHER: Stephania Serena DONOR: Frank Serena

CONDITION: Excellent

PREVIOUS INSCRIPTION: BACK: "CASA BLANCA #36 / SANDYLAND, CA." DOCUMENTATION REPORT:
"Figure 36: / Courtyard H, court northeast of Residence, c. 1963-67 / Henry Eggers,
Architect (?) / Photograph taken from northeast looking southwest."

DESCRIPTION: See Documentation Report 89.59.1 page 13 and 14 Courtyard H.

NOTE: Approval of donor is required for copy. CAT. S. De Land DATE Oct 12, 1989

TYPE SAME. DATE

Neg. Loc. 129E

89.59.37

Carpinteria Valley Museum of History



NEG
#14

HOMES - CASA BLANCA

CATALOG NO.: 89.59.38

SUBJECT: HOMES - CASA BLANCA

OBJECT: Photograph TYPE: Original COLOR: B & W

SIZE: 16.2 x 24 cm. (6 3/8 x 9 3/8 in.) on 8 x 10 paper

DATE: July 1989 SOURCE OF DATE: Documentation Report 89.59.1

PHOTOGRAPHER: Stephania Serena DONOR: Frank Serena

CONDITION: Excellent

PREVIOUS INSCRIPTION: BACK: "CASA BLANCA #37 / SANDYLAND, CA." DOCUMENTATION REPORT:
"Figure 37: / Courtyard I, court east of motor court, detail of / entrance gate, c. 1963-
67 / Henry Eggers, Architect (?) / Photograph taken from west looking east."

DESCRIPTION: See Documentation Report 89.59.1 page 14 Courtyard I.



NEG-
#13

NOTE: Approval of donor required for copy.

CAT. R.S. De Land DATE Oct 12, 1989
TYPE SAME. DATE

Neg. Loc. 129 D

89.59.38

Carpinteria Valley Museum of History

HOMES - CASA BLANCA

CATALOG NO.: 89.59.39

SUBJECT: HOMES - CASA BLANCA

OBJECT: Photograph TYPE: Original COLOR: B & W

SIZE: 16.2 x 24 cm (6 3/8 x 9 3/8 in.) on 8 x 10 paper

DATE: July 1989 SOURCE OF DATE: Documentation Report 89.59.1

PHOTOGRAPHER: Stephania Serena DONOR: Frank Serena

CONDITION: Excellent

PREVIOUS INSCRIPTION: BACK: "CASA BLANCA #38 / SANDYLAND, CA." DOCUMENTATION REPORT:

"Figure #38 / Courtyard I, court east of Motor Court, west elevation / of colonnade, c. 1963-67 / Henry Eggers, Architect / Photograph taken from west looking east."

DESCRIPTION: See Documentation Report 89.59.1 page 14, Courtyard I.

NOTE: Approval of donor required for copy. CAT R.S. De Land DATE Oct 12, 1989

TYPE SAME. DATE

Neg. Loc. 129D

89.59.39

Carpinteria Valley Museum of History



NEG
#12

HOMES - CASA BLANCA

CATALOG NO.:

89.59.40

SUBJECT: HOMES - CASA BLANCA

OBJECT: Photograph TYPE: Original COLOR: B & W

SIZE: 16.2 x 24 cm. (6 3/8 x 9 3/8 in.)

DATE: July 1989 SOURCE OF DATE: Documentation Report 89.59.1

PHOTOGRAPHER: Stephania Serena DONOR: Frank Serena

CONDITION: Excellent

PREVIOUS INSCRIPTION: BACK: "CASA BLANCA #39 / SANDYLAND, CA." DOCUMENTATION REPORT:
"Figure 39: / Building J, Library, interior and atrium, 1963 / Henry Eggers, Architect /
Photograph taken from south looking north."

DESCRIPTION: See Documentation Report 89.59.1 page 14 Building J.



NEG
11

NOTE: Approval of donor required for copy.

CAT. R.S.De Land DATE Oct 14, 1989
TYPE SAME. DATE

Neg. Loc. 129D

Carpinteria Valley Museum of History

89.59.40

HOMES - CASA BLANCA

CATALOG NO.:

89.59.41

SUBJECT: HOMES - CASA BLANCA.

OBJECT: Photograph TYPE: Original COLOR: B & W

SIZE: 16.2 c 24 cm. (6 3/8 x 9 3/8 in.)

DATE: July 1989 SOURCE OF DATE: Documentation Report 89.59.1

PHOTOGRAPHER: Stephania Serena DONOR: Frank Serena

CONDITION: Excellent

PREVIOUS INSCRIPTION: BACK: "CASA BLANCA #40 / SANDYLAND, CA." DOCUMENTATION REPORT:
"Figure 40: / Building K, Garage, east portion of north elevation, / 1963; addition 1980 /
Henry Eggers, Architect / Photograph taken from northwest looking southeast."
DESCRIPTION: See Documentation Report 89.59.1 page 15 Building K.



NEG # 10

NOTE: Approval of donor required for copy.

CAT. R.S.De Land DATE Oct 16, 1989
TYPE SAME. DATE

Neg. Loc. 129D

HOMES - CASA BLANCA

CATALOG NO.:

89.59.42

SUBJECT: HOMES - CASA BLANCA; CARPINTERIA VALLEY - PANORAMA

OBJECT: Photograph TYPE: Original COLOR: B. & W

SIZE: 16.2 x 24 cm. (6 3/8 x 9 3/8 in.)

DATE: July 1989 SOURCE OF DATE: Documentation Report 89.59.1

PHOTOGRAPHER: Stephania Serena DONOR: Frank Serena

CONDITION: Excellent

PREVIOUS INSCRIPTION: BACK; "CASA BLANCA #41 / SANDYLAND, CA." DOCUMENTATION REPORT:
"Figure 41: / Courtyard L, court northwest of Residence, c. 1967-80 / Photograph taken
from southeast looking northwest."

DESCRIPTION: See Documentation report 89.59.1 page 15, Courtyard L.

NOTE: Approval of donor required for copy.

CAT. R.S.De Land

DATE

Oct 16, 1989

TYPE SAME.

DATE



NEG
#9

Neg. Loc. 129D

Carpinteria Valley Museum of History

89.59.42

HOMES - CASA BLANCA

CATALOG NO.: 89.59.43

SUBJECT: HOMES - CASA BLANCA.



NEG
8

OBJECT: Photographer TYPE: Original COLOR: B & W

SIZE: 16.2 x 24 cm. (6 3/8 x 9 3/8 in.) on 8 x 10 paper.

DATE: July 1989 SOURCE OF DATE: Documentation Report 89.59.1

PHOTOGRAPHER: Stephania Serena DONOR: Frank Serena

CONDITION: Excellent

PREVIOUS INSCRIPTION: BACK: "CASA BLANCA #42 / SANDYLAND, CA." DOCUMENTATION REPORT:
"Figure 42: / Courtyard L, court northwest of Residence, c. 1967-80 / Photograph taken
from west looking east."

DESCRIPTION: See Documentation Report 89.59.1 page 15 Courtyard L.

NOTE: Approval of donor required for copy.

CAT. R.S. De Land DATE Oct 16, 1989
TYPE SAME. DATE

Neg. Loc. 129D

Carpinteria Valley Museum of History

89.59.43

HOMES - CASA BLANCA

CATALOG NO.:

89.59.44

SUBJECT: HOMES - CASA BLANCA; BEACH - SANDYLAND.

OBJECT: Photograph TYPE: Original COLOR: B & W

SIZE: 16.2 x 24 cm. (6 3/8 x 9 3/8 in.) On 8 x 10 paper



NEG
#7

DATE: July 1989 SOURCE OF DATE: Documentation Report 89.59.1

PHOTOGRAPHER: Stephania Serena DONOR: Frank Serena

CONDITION: Excellent

PREVIOUS INSCRIPTION: BACK: "CASA BLANCA #43 / SANDYLAND, CA." DOCUMENTATION REPORT:
"Figure 43: / Courtyard M, court west of Gymnasium, west elevation of / pavilion and loggia,
c. 1963-67 / Henry Eggers, Architect (?) / Photograph taken from west looking east."

DESCRIPTION: See Documentation Report 89.59.1 page15 Courtyard M.

NOTE: Approval of donor required for copy.

CAT. R.S.De Land
TYPE SAME.

DATE
DATE

Oct 16, 1989

Neg. Loc. 129C

Carpinteria Valley Museum of History

89.59.44

HOMES - CASA BLANCA

CATALOG NO.: 89.59.45

SUBJECT: HOMES - CASA BLANCA.



OBJECT: Photograph TYPE: Original COLOR: B & W

SIZE: 16.2 x 24 cm. (6 3/8 x 9 3/8 in.)

DATE: July 1989 SOURCE OF DATE: Documentation Report 89.59.1

NEG #6

PHOTOGRAPHER: Stephania Serena DONOR: Frank Serena

CONDITION: Excellent

PREVIOUS INSCRIPTION: BACK: "CASA BLANCA #44 / SANDYLAND, CA." DOCUMENTATION REPORT:
"Figure 44: / Courtyard M, court west of Gymnasium, c. 1963-67 / Henry Eggers, Architect
(?) / Photograph taken from southwest looking northeast."

DESCRIPTION: See Documentation Report 89.59.1 page 15 Courtyard M.

NOTE: Approval of donor is required for copy.

CAT. R.S.De Land DATE Oct 16 1989
TYPE SAME DATE

Neg. Loc. 129C

Carpinteria Valley Museum of History 89.59.45

HOMES - CASA BLANCA

CATALOG NO.:

89.59.46

SUBJECT: HOMES - CASA BLANCA.

OBJECT: Photograph TYPE: Original COLOR: B & W

SIZE: 16.2 x 24 cm. (6 3/8 x 9 3/8 in.)



NEG 45

DATE: July 1989 SOURCE OF DATE: Documentation Report 89.59.16

PHOTOGRAPHER: Stephania Serena DONOR: Frank Serena

CONDITION: Excellent

PREVIOUS INSCRIPTION: BACK: "CASA BLANCA #45 / SANDYLAND, CA." DOCUMENTATION REPORT:
" Figure 45; / Courtyard N, court west of Library, c. 1963-67 / Henry Eggers, Architect
(?) / Photograph taken from northeast looking southwest."

DESCRIPTION: See Documentation Report 89.59.1 page 16 , Courtyard N.

NOTE: Approval of donor is required for COPY. DATE
TYPE R.S.De land DATE Oct 19, 1989

Neg. Loc. 129C

89.59.46

HOMES - CASA BLANCA

CATALOG NO.: 89.59.47

SUBJECT: HOMES - CASA BLANCA



OBJECT: Photograph TYPE: Original COLOR: B & W

SIZE: 16.2 x 24 cm. (6 3/8 x 9 3/8 in.) ON * X !) PAPER

NEG # 4

DATE: July 1989 SOURCE OF DATE: Documentation Report 89.59.1

PHOTOGRAPHER: Stephania Serena DONOR: Frank Serena

CONDITION: Excellent

PREVIOUS INSCRIPTION: BACK: "CASA BLANCA #46 / SANDYLAND, CA." DOCUMENTATION REPORT:
"Figure 46: / Courtyard N, court west of Library, c. 1963-67 / Henry Eggers, Architect
(?) / Photograph taken from west looking east."

DESCRIPTION: See Documentation Report 89.59.1 page 16 Courtyard N.

NOTE: Approval of donor required for copy.

CAT. R.S.De Land DATE Oct 19, 1989
TYPE SAME. DATE

NEG. LOC. 129C

89.59.47

Carpinteria Valley Museum of History

HOMES - CASA BLANCA

CATALOG NO.:

89.59.48

SUBJECT: HOMES - CASA BLANCA

OBJECT: Photograph TYPE: Original COLOR: B & W

SIZE: 16.2 x 24 cm. (6 3/8 x 9 3/8 in.)

DATE: July 1989 SOURCE OF DATE: Documentation Report 89.59.1

PHOTOGRAPHER: Stephania Serena DONOR: Frank Serena

CONDITION: Excellent

PREVIOUS INSCRIPTION: BACK: "CASA BLANCA #47 / SANDYLAND, CA." DOCUMENTATION REPORT:
"Figure 47: / Building 0, Caretaker's Cottage, south and east / elevations, c. 1920-30;
addition 1980 / Architect/Designer unknown / Photograph taken from southeast looking
DESCRIPTION: northwest."

See Documentation Report 89.59.1 page 16 Building 0.

NOTE: Approval of donor is required for for copy CAT.R.S.De Land DATE Oct 19, 1989
TYPE SAME. DATE

Neg. Loc. 129C

89.59.48



NEG-# 3

HOMES - CASA BLANCA

CATALOG NO.: 89.59.49

SUBJECT: HOMES - CASA BLANCA.

OBJECT: Photograph TYPE: Original COLOR: B & W

SIZE: 16.2 x 24 cm. (6 3/8 x 9 3/8 in.)

DATE: July 1989 SOURCE OF DATE: Documentation Report 89.59.1

PHOTOGRAPHER: Stephania Serena DONOR: Frank Serena

CONDITION: Wxcellent

PREVIOUS INSCRIPTION: BACK: "CASA BLANCA #48 / SANDYLAND, CA." DOCUMENTATION REPORT:

"Figure 48: / Building P, Guest Cottage, west elevation, c. 1920-30; / 1980 (?) / Architect/Designer unknown / Photograph taken from southwest looking northeast."

DESCRIPTION: See Documentation Report 89.59.1 page 16 Building P.



NEG #2

NOTE: Approval of donor is required for copy CAT.R.S.De Land DATE Oct 19, 1989

TYPE SAME. DATE

Neg. Loc. 129 C

89.59.49

HOMES - CADWELL

SUBJECT: LANDMARK - TORREY PINE; HOMES - WARD/WOOD/KING; CATALOG NO. 92.40.5
HOMES - CADWELL. TRANSPORTATION - AUTOMOBILES.

OBJECT: Photograph TYPE: Original COLOR: Color

SIZE: 10.1 x 15 cm. (4 x 6 in.)

DATE: Aug 24, 1991

SOURCE OF DATE: Accompanying Sheet

PHOTOGRAPHER: Herman Zittel

DONOR: Carpinteria Historical Society

CONDITION: Excellent

PREVIOUS INSCRIPTION: ACCOMPANYING SHEET: "View from Wardholme porch toward Torrey Pine.
View #5".



DESCRIPTION: This is a vertical photo showing in foreground the iron railing to the front door of the Ward home. The World's largest Torrey Pine is in background and just behind it is the palm tree seen in 92.40.2. Automobiles are parked near the street, Carpinteria Ave, and the Cadwell house is seen across Maple St. whose intersection with Carp. Av. is at right. The red building on the street was once "Peggy's Treasures" and is now a bicycle shop.

NOTE:

DWG: 8-25-91

CAT. R. S. De Land DATE: Dec 8, 1992

TYPE Same

DATE:

NEG. LOC. 141A-6

92.40.5

Carpinteria Valley Museum of History

CATALOG NO.

97 47 275



SUBJECT: HOMES--CRAVENS, GEORGE M.; HOMES--ROCK, JOHN

OBJECT: Photograph TYPE: Copy COLOR: B/W

SIZE: 10.6x16.7cm (4x6.5")

DATE: c.1915-20 SOURCE OF DATE: Age of automobile

PHOTOGRAPHER: Unknown DONOR: Margaret Taggart

CONDITION: Excellent

PREVIOUS INSCRIPTION: (Back) Geo. Cravens. (Front) The home of George M./Cravens
on Casitas Rd./now owned by John Rock.

DESCRIPTION: A single story house with a sloping roof and a dormer. A large star pine
and a c.1915's convertible car are in front of the house.

NOTE:

CAT. H. Zittel

DATE: 9/00

TYPE Ev L.

DATE: 11/00

NEG. LOC. 162-c

SUBJECT: HOMES -- CRAVEN, THOMAS

OBJECT: Photograph

TYPE: Copy

COLOR: B/W

SIZE: 14.6x23.7cm (5.75x9.25")

DATE: c.1915

SOURCE OF DATE: Estimated

PHOTOGRAPHER: Unknown

DONOR: Margaret Taggart

CONDITION: Good

PREVIOUS INSCRIPTION:

(Back) Cravens Thomas/Cravens Lane/Center of picture/
Mark Cravens/(white shirt)

DESCRIPTION:

This is a view of the Cravens' home with about 12 people posing for the camera. Three are on horses and a horse and carriage are on the right. Mountains visible in the distance.

NOTE:

CAT. H. Zittel

DATE: 10/00

TYPE Ev L.

DATE: 12/00

NEG. LOC. 163-D



SUBJECT: HOMES -- CRAVENS, GEORGE
ROCK, JACK

OBJECT: Photograph TYPE: Copy COLOR: B/W

SIZE: 20.3x25.7cm (8x10")

DATE: c.1950 SOURCE OF DATE: Estimate

PHOTOGRAPHER: Unkown DONOR: Margaret Taggart

CONDITION: Good

PREVIOUS INSCRIPTION: (Back) 1st home of Mr. & Mrs./Thomas (Elizabeth) Cravens/
Albertina Rodriguez was born in 1893 (The above is in error;
should read: Jack Rock place/on Foothill across from/Gayle
Ranch)

DESCRIPTION: Front view of two-story house. A large star pine is on the
left and another tree is behind in front of house.



NOTE: Also see 2013.38.1

CAT. H. Zittel
TYPE Ev L.

DATE: 10/00
DATE: 12/00

NEG. LOC. 163-E

CATALOG NO. 97.47.470

SUBJECT: HOMES - CADWELL

OBJECT: Photograph TYPE: Original COLOR: B/W

SIZE: 8.0 x14.0cm (3.25 x 5.5")

DATE: c. 1910 SOURCE OF DATE: Estimated

PHOTOGRAPHER: Unknown DONOR: Margaret Taggart

CONDITION: Good

PREVIOUS INSCRIPTION: (Front) Cadwell/Home/old/Brown/House/Boys/unknown/
Linden at/Foothill

DESCRIPTION: Two boys, one holding a watering can and the other an ax, are posing for the camera. In the background is a barn(L) and another one (R) Rincon Mountain is in the distance.

NOTE:

CAT. H. Zittel

DATE: 7/01

TYPE MLH

DATE: 8/01

NEG. LOC. 168-G



Carpinteria Valley Museum of History

SUBJECT: HOMES - CADWELL

OBJECT: Photograph TYPE: Original COLOR: Sepia

SIZE: 17.5 x 25.2cm (7 x 10")

DATE: c. 1900 SOURCE OF DATE: Estimated

PHOTOGRAPHER: W. H. Rough DONOR: Margaret Taggart

CONDITION: Good

PREVIOUS INSCRIPTION: (Front) W.H.Rough, Photographer. (Back) Andrew Cadwell/
home on corner/of Foothill and Linden (northeast corner)/Old brown
house/Jane (Jennie)/Susan and Albertina/Clarence & Irving.

DESCRIPTION: Two adults and three children and a dog are seated and standing in
front of a two story board and batten structure. The bottom story
has 3 windows and the second story only one. A cow is far right.

NOTE:

CAT. H. Zittel

DATE: 7/01

TYPE MLH

DATE: 8/01

NEG. LOC. 169-D



SUBJECT: HOMES - CADWELL, SUSAN

OBJECT: Photograph TYPE: Original COLOR: B/W

SIZE: 8.7 x 14.4cm (3.5 x 5.5")

DATE: c. 1920 SOURCE OF DATE: Estimated

PHOTOGRAPHER: Unknown DONOR: Margaret Taggart

CONDITION: Good

PREVIOUS INSCRIPTION: (Back) Casitas Pass/house where/Susan Casitas/Cadwell Strauss/was born.

DESCRIPTION: This is a single story board and batten house with a small deck and stairs on the right. A man is leaning on the deck. Oak trees surround the house.

NOTE:

CAT. H. Zittel

DATE: 7/01

TYPE MLH

DATE: 8/01

NEG. LOC. 169-D



SUBJECT(S): HOMES (Dowling)

CATALOG #: 00.165

OBJECT: Photo

__ COPY ORIGINAL __ SLIDE __ OTHER (EXPLAIN) _____

__ COLOR BLACK & WHITE __ SEPIA __ OTHER (EXPLAIN) _____

SIZE: 7 x 11.7 cm.

DATE: -- SOURCE OF DATE: ---

PHOTOGRAPHER: ---- DCNOR: ---

CONDITION: Excellent.

PREVIOUS INSCRIPTIONS: Back: "Dowling home on Moses Mesa" "12".

DESCRIPTION: A very small frame house is seen with one door and one window. Siding is vertical. Edge of another building is at far right.

* NOTE:

CAT.: R. DeLand DATE: 2-2-78

TYP.: J. Annear DATE: 4-11-78



SUBJECT(S): HOMES (Dowling)

CATALOG #: 00.166

OBJECT: Photo



COPY ORIGINAL SLIDE OTHER (EXPLAIN)

COLOR BLACK & WHITE SEPIA OTHER (EXPLAIN)

SIZE: 11.5 x 7 cm.

DATE: --- SOURCE OF DATE: ---

PHOTOGRAPHER: ----- DONOR: -----

CONDITION: Very good except one edge is wrindled and looks like a finger was on lens.

PREVIOUS INSCRIPTIONS: Back: "Dowling home on Moses Mesa", "12".

DESCRIPTION: This house is located on a hillside. End toward camera is two story , far end is one story. House is of wood siding placed vertically.

* NOTE:

CAT.: Hillalpand DATE: 12-7-78

TYP.: J. Annear DATE: 4-11-78

SUBJECT(S): HOMES (Tom Davis) , CARS

CATALOG #: 00.171

OBJECT: Photo

COPY ORIGINAL SLIDE OTHER (EXPLAIN)

COLOR BLACK & WHITE SEPIA OTHER (EXPLAIN)



SIZE 7 x 11.8 cm.

DATE: --- SOURCE OF DATE: ---

PHOTOGRAPHER: --- DONOR: ----

CONDITION: Excellent.

PREVIOUS INSCRIPTIONS: Back: "Tom Davis" "942".

DESCRIPTION: This is a small house type building with a carport. Siding is vertical. There is a chevrolet pick up truck about mid 1950 model.

* NOTE:

CAT. R. DeLand DATE: 1-31-78

LYP. J. Annear DATE: 4-11-78

SUBJECT(S): HOMES (Tom Davis)

CATALOG #:

00.172

OBJECT: Photo

COPY ORIGINAL SLIDE OTHER (EXPLAIN)

COLOR BLACK & WHITE SEPIA OTHER (EXPLAIN)

SIZE: 7 x 11.7 cm.

DATE: ---

SOURCE OF DATE: ---

PHOTOGRAPHER: ---

DONOR: ----

CONDITION: Excellent.

PREVIOUS INSCRIPTIONS Back: "Tom Davis" 1942".

DESCRIPTION: This is a one story board and batten construction. Another building is at right. An outdoor incinerator or a grove heater is at right.

* NOTE:

CAT.: R. DeLand DATE: 2--2-78

TYP.: J. annear DATE: 4-11-78



SUBJECT(S): HOMES (Tom Davis)

CATALOG #: 00.173

OBJECT: Photo

COPY ORIGINAL SLIDE OTHER (EXPLAIN)

COLOR BLACK & WHITE SEPIA OTHER (EXPLAIN)



SIZE: 7 x 11.8 cm.

DATE: --- SOURCE OF DATE: ----

PHOTOGRAPHER: --- DONOR: ---

CONDITION: Good.

PREVIOUS INSCRIPTIONS: Back: " Tom Davis" "942".

DESCRIPTION: This is a modern wooden house with vertical siding. Five windows and two doors showing two telephone poles are showing in back.

* NOTE:

CAT.: Billapando [✓] DATE: 11-16-78

TYP.: J. A. nnear DATE: 4-11-78

SUBJECT(S): HOMES (Tom Davis)

CATALOG #:

00.174

OBJECT: Photo

___ COPY ~~xx~~ ORIGINAL ___ SLIDE ___ OTHER (EXPLAIN)

___ COLOR ~~xx~~ BLACK & WHITE ___ SEPIA ___ OTHER (EXPLAIN)



SIZE: 11.7 x 7 cm.

DATE: --- SOURCE OF DATE: ---

PHOTOGRAPHER: ---- DONOR: ---

CONDITION: Excellent.

PREVIOUS INSCRIPTIONS: Back: "Tom Davis" "942".

DESCRIPTION: This is a one story wood sided house with wood pile at side. Back a clothesline is beside wood pile.

* NOTE:

CAT. Willalpando DATE: 11-16-78

TYP. J. Annear DATE: 4-11-78

HOMES - DIMMICK

SUBJECT: FARMS & RANCHES - ABBOTT; DIMMICK; TUBBS
HOMES - ABBOTT; DIMMICK; TUBBS
AGRICULTURE - WALNUTS

CATALOG NO.: 00.1209 *

OBJECT: Photograph TYPE: Original COLOR: B & W

SIZE: 11.5 X 17.3 cm. (4½ X 6 ¾ in)

DATE: Circa 1915 SOURCE OF DATE: 80.20.12

PHOTOGRAPHER: Geo. McLean DONOR: ?

CONDITION: Fair - A scratch through emulsion on front. Paste marks on back

PREVIOUS INSCRIPTION: This is the original photo from which the postcard 80.20.12 was made. BACK: "Old Tubbs place Tirey Abbott place McLean Photo".

DESCRIPTION: This shows the Dimmick/Abbott place in the center and another house in the lower left. A grove of trees is behind the center house. The hills of Ventura County are in background.



NOTE: See also 62.2.5.3 & 80.20.12, 63.6.6
82.52.14

CAT: RSDeLand DATE: 4-20-1981
TYP: Same DATE:

for card with photo see: "HOMES - OCTAGON HOUSE."

DESCRIPTION: This shows a two story Octagon shaped house. There is a boy and girl on the front porch steps and another sitting in the upper window sill with his feet on the porch roof. An addition to the second floor is seen at the right. There is shrubbery in front and trees at back right.

Robert S. DeLand 7-10-1981

HOMES, DARLING, MR. & MRS. WAYNE

SUBJECT(S): SUMMERLAND (Mr. and Mrs. Wayne Darling and their home.), HOMES (Darling), PEOPLE CATALOG #: 67.8.18

OBJECT: PHOTO and 4 x 5 negative.

___ COPY XX ORIGINAL ___ SLIDE ___ OTHER (EXPLAIN) _____

___ COLOR ___ BLACK & WHITE XXEPIA ___ OTHER (EXPLAIN) _____

SIZE: Print 12.2 x 17.2 cm. Mat 20.3 x 25.4 cm.

DATE: 1-30-1901 SOURCE OF DATE: On back of photo

PHOTOGRAPHER: --- DONOR: Elizabeth Birss

CONDITION: Good, corners of mat are bad.

PREVIOUS INSCRIPTIONS: Attached sheet: "HOME OF MR AND MRS WAYNE DARLING, SUMMERLAND, CALIFORNIA". Back: "Taken Jan 30 1901" "Eleanor Darling No 12" "given to" "Mrs. William A. Birss" "P.O. Box 734" "Carpinteria, California".

DESCRIPTION: Photo shows a man and woman on front porch of a small and square wood home. The wood is horizontal wood siding. Front walkway is dirt. It is surrounded by a wood and wire fence. Flowers are in the yard. There is a round structure on the side of the house.

* NOTE:

CAT.: R. DeLand DATE: 12-6-77

TYP.: J. Annear DATE: 5-24-78



HOMES - De la GUERRA

HOMES

SUBJECT(S): SANTA BARBARA (De La Guerra Residence.)

CATALOG #: 78.39.5

OBJECT: photo

XX COPY ___ ORIGINAL ___ SLIDE ___ OTHER (EXPLAIN) contact print and negative only

___ COLOR XX BLACK & WHITE ___ SEPIA ___ OTHER (EXPLAIN) _____

SIZE: 35 mm.



DATE: ----

SOURCE OF DATE: ---

PHOTOGRAPHER: ---

DONOR: Mrs. Susan Yost loaned for copy

CONDITION: Good

PREVIOUS INSCRIPTIONS: Front: "The De La Guerra Residence- home of the first Governor of California".

DESCRIPTION: This is a front view of a long one story frame house with a pepper tree in the front.

* NOTE:

CAT. R. DeLand

DATE: 8-8-78

TYP.: J. Annear

DATE: 8-8-78

HOMES - DeLAND, ROBERT S.

SUBJECT(S): HOMES (R.S. DeLand House)

CATALOG NO.: 79.16.19

OBJECT: 35 mm Contact Print and Negative

___ COPY X ORIGINAL ___ SLIDE ___ OTHER (EXPLAIN) _____

___ COLOR X BLACK & WHITE ___ SEPIA ___ OTHER (EXPLAIN) _____

SIZE: 35 mm contact print

DATE: Feb. 1978

SOURCE OF DATE: Robert S. DeLand

PHOTOGRAPHER: R.S. DeLand

DONOR: Carpinteria Historical Society

CONDITION: Excellent



PREVIOUS INSCRIPTION: None. Note: This home, located at 1317 Camino Trillado, was built

by W.W. Humphrey, 1308 Vallecito in Oct., 1961. It was rented to various people
DESCRIPTION: until 1974 when Humphrey sold it to James and Loel Rosenberry. The

Rosenberrys sold it to the DeLands in June, 1976. DeLand sold to Spann Jan 85
Typical subdivision architecture of the mid 20th century. The house is single

*NOTE: storey, wood frame. L-shaped with garage. White shut-
ters on garage window. Tree stands next to street on right
side of photo; electric light stands next to driveway. Car

CAT.: _____ DATE: _____

R.S. DeLand 2/18/79

TYP.: _____ DATE: _____

is parked in driveway. Shrubs grace front and side of house. D.C. Melnick 4/24/79

CAR IS 1974 DODGE CHARGER

HOMES - DUNN

BEACH - RINCON POINT

SUBJECT(S): CARPINTERIA - RINCON POINT

CATALOG NO.: 80.14.34

HOMES - DUNN; COWELL; CONRAD, BARNABY

OBJECT: Photograph TYPE: Original COLOR: B & W

SIZE: 7.7 X 11.5 cm.

DATE: FEB. 1969

SOURCE OF DATE: Back of Photo

PHOTOGRAPHER: ?

DONOR: Bobette Bates McKay

CONDITION: Good

PREVIOUS INSCRIPTION: BACK: "Dunn house from bridge Feb 1969 Cowell house since about 1975 Rincon Creek at Rincon Point Conrad house on 'right'".

DESCRIPTION: This a portion of creek and bridge with two houses at the end. Trees are in the background.

NEG LOC

*NOTE: 83B

CAT. R.S. DeLand DATE 4-5-1980

TYP: R.S. DeLand DATE: 4-5-1980



SUBJECT: HOMES ^{RR} DE LA GUERRA HOUSE
SANTA BARBARA - DeLa GUERRA HOUSE

NOT COPIED

OBJECT: Photo in album TYPE: Printed COLOR: B & W

SIZE: 15.2 X 20.3 cm. (6 X 8 in)

DATE: 1907 SOURCE OF DATE: Date album published

PHOTOGRAPHER: M. Rieder, Los Angeles DONOR: Ann Nugren Hebel
Mrs. W.F. Moller

CONDITION: Good

PREVIOUS INSCRIPTION: BELOW PHOTO: "DE LA GUERRA HOUSE."

DESCRIPTION: This a house maybe adobe with two frame wings. It is one story with a two story frame tower in the other side of the house from the one viewed. Two men are standing in the courtyard. The house has a tile roof and the long porch has shingle roof. This is one of 71 photos in this album.

NOTE: CAT R.S. DeLand DATE Aug 19, 1982
TYPE Same DATE

SUBJECT: HOMES - DIBBLE; SANTA BARBARA - DIBBLE HOME.OBJECT: Photo in album TYPE: Printed COLOR: B & WSIZE: 15.4 X 20.3 cm. (6 1/16 X 8 in)DATE: 1907 SOURCE OF DATE: Date Album publishedPHOTOGRAPHER: Unknown Pub. by M. Rieder DONOR: Ann Nygren Hebel
Los Angeles, Ca. Mrs. W.F. MollerCONDITION: GoodPREVIOUS INSCRIPTION: BELOW PHOTO: "DIBBLE HOUSE."DESCRIPTION: This shows a squarish house, two stories high with a ~~three~~ four story tower. It seems to be Italian Gothic in style. This looks like the style that the architect P.J. Barbour designed. This one photo of 72 in this album.NOTE: CAT. R.S. DeLand DATE Aug 12, 1982
TYPE Same DATE

For card with photo see: "AGRICULTURE - LIMA BEANS".

This shows a field of Lima Beans on C.D. Hubbard property. View is taken from highway ~~away~~ toward Toro Canyon.

Robert S. DeLand Dec. 28, 1984

For card with photo see: 00.1209 "FARMS & RANCHES - ABBOTT, DUNCAN".

This is a photo on a post card of a ranch house on the foothills of Rincon Mountain. The Rincon Creek runs along the bottom just out of view. This is located in Ventura County ~~not~~ Santa Barbara as noted on the card.

Robert S. DeLand May 9, 1983



SUBJECT: HOMES - DOERR, PHILLIP

OBJECT: Photograph TYPE: Original COLOR: B/W

SIZE: 20.3 x 25.8cm (8 x 10")

DATE: c. 1960 SOURCE OF DATE: Back of photo

PHOTOGRAPHER: Unknown DONOR: Margaret Taggart

CONDITION: Good

PREVIOUS INSCRIPTION: (Back) Doerr, Phillip 7th St. 1960s'

DESCRIPTION: Front view of a single story house. A porch extends across the front with a couch, two bicycles, and a power lawn mower. Steps lead to the porch bordered by shrubs and slowering plants.

NOTE:

CAT. H. Zittel

DATE: 1/01

TYPE MH

DATE: 2/01

NEG. LOC. 166-B



SUBJECT: HOMES - DOMINGUES, JOHN AND JOSEPHINE

OBJECT: Photograph TYPE: Copy COLOR: B/W

SIZE: 10.2 x 15.6cm (4x6")

DATE: c. 1980 SOURCE OF DATE: Estimated

PHOTOGRAPHER: Milton Duncan DONOR: Milton Duncan

CONDITION: Excellent

PREVIOUS INSCRIPTION: (Back) John & Josephine/Dominguez/where sandpiper is.
The top story was all there was/in 1900. John & Josephine Domingues/lived there for many years. New owners/jacked up house and built the bottom story.

DESCRIPTION:
Two story dark colored house with covered porch on second story right. Telephone pole left and white gutter drain on corner of house.

NOTE: CAT. H. Zittel DATE: 4/02
 TYPE MLH DATE: 4/02

NEG. LOC. 171-E

SUBJECT(S): HOMES: (Geo. Edwards) GREAT FALLS, MONT CATALOG #: 00.900.b

OBJECT: photo

COPY ORIGINAL SLIDE OTHER (EXPLAIN) _____

COLOR BLACK & WHITE SEPIA OTHER (EXPLAIN) _____

SIZE: 15.4 x 20.6 cm.

DATE: ---

SOURCE OF DATE: ---

PHOTOGRAPHER: ---

DONOR: Charles A. Catlin ?



CONDITION: Fair: Slight fade, torn top center. Pencil writing on front bottom.
Stappled to brown paper.

PREVIOUS INSCRIPTIONS: Front: "Uncle Geo. Edwards, Home Greatfalls Mont," Mounting
paper embossed: "BROCK - HIGGINS" "SANTA BARBARA"

DESCRIPTION: This is a picture of a 2-story frame house with white horizontal wood siding. There is a balcony on the front of it at the second level with a posted railing on it and a balcony below this on the first level, with the same rail and in the center of this one is a staircase leading to a walkway. There is a gable above these. The roof is light and the house is white. There is a man in a

* NOTE:

CAT.: R. DeLand DATE: 7-30-78

TYP.: K. Rigoli DATE: 12-15-78

HOMES - EZAKI

CATALOG NO.

92.20.6

SUBJECT: BROWN, ELIZABETH TEIKO EZAKI; EZAKI, WILLIAM "WIDDIE" SETSUO; EZAKI, RUTH SOKO; HOMES - EZAKI.

OBJECT: Photograph TYPE: Original COLOR: B & W

SIZE: 9.4 x 11.9 cm. (3 3/4 x 4 5/8 in.)

DATE: 1915 SOURCE OF DATE: On photo

PHOTOGRAPHER: Unknown DONOR: Ben a Ezaki

CONDITION: Good - Some stain on back and some yellowing. Good focus

PREVIOUS INSCRIPTION: none



NEG # 23

DESCRIPTION: This shows 6 children, five seated and one standing. A house and fence is in the background.

NOTE:

DWG 5-29-92

NEG. LOC. 139A

CAT. R. S. De Land

DATE: 7-13-92

TYPE SAME

DATE: 92.20.6

SUBJECT: Homes - Ellery, Henry & Delia

OBJECT: Photograph TYPE: Original COLOR: B/W

SIZE: 8.8 x 14.7cm (3.5 x 5.75")

DATE: c.1915 SOURCE OF DATE: Estimated

PHOTOGRAPHER: Unknown DONOR:

CONDITION: Good

PREVIOUS INSCRIPTION: (Back) I think this is the residence of Henry & Delia Ellery

DESCRIPTION: A single story house partially obscured by rose bushes. Two women in white blouses are in the garden. A large tree (1) takes up about half of the photo

NOTE: CAT. H. Zittel
TYPE Ev L.

DATE: 10/05
DATE:

NEG. LOC. 176-D



SUBJECT: HOMES - Ellery, Henry
OBJECT: Photograph TYPE: Original COLOR: B/W
SIZE: 8.2x12.5cm (3.25 x 5.0")
DATE: 1906 SOURCE OF DATE: From photo album
PHOTOGRAPHER: Unknown DONOR: Betty Shannon
CONDITION: Good
PREVIOUS INSCRIPTION: (Front) Resi/dence/of/Mr. Henry/Ellery/January/1906



DESCRIPTION: The residence is single story and two story combination. A rose garden is in the foreground and a woman in a white dress is seated in the garden. A large tree is present left.

NOTE: Filed in bottom drawer with other albums

CAT. H. Zittel
TYPE MLH

DATE: 12/05
DATE: 2/06

NEG. LOC. 177-D

SUBJECT(S): HOMES (B.O. Franklin)

CATALOG #:

00.254

OBJECT: photo

COPY ORIGINAL SLIDE OTHER (EXPLAIN)

COLOR BLACK & WHITE SEPIA OTHER (EXPLAIN)

SIZE: 11.8 x 7.3 cm.

DATE: --- SOURCE OF DATE: ---

PHOTOGRAPHER: --- DONOR: ---

CONDITION: Good.

PREVIOUS INSCRIPTIONS: Back: "Casitas Pass Rd. See Mrs. Dunlap for information" by R. DeLand. Also: "Mrs. B.O. Franklin".

DESCRIPTION: This is a one story wooden house with trees around. Siding is horizontal. A patio is shown. The house is raised off ground and a stairway up to the patio is on the right.

* NOTE:

CAT.: M. Miller DATE: 11-22-77

TYP.: J. Annear DATE: 4-14-78



SUBJECT(S): HOMES (B.O. Franklin)

CATALOG #:

00.255

OBJECT: photo

COPY ORIGINAL SLIDE OTHER (EXPLAIN) _____

COLOR BLACK & WHITE SEPIA OTHER (EXPLAIN) _____

SIZE: 11.7 x 7 cm.

DATE: -- SOURCE OF DATE: ---

PHOTOGRAPHER: --- DONOR: ---

CONDITION: Good.

PREVIOUS INSCRIPTIONS: Back: "Mr.s B.O. Franklin".

DESCRIPTION: A one story white, horizontal siding, house with corner windows. A large porch in front. Mountains in background. Hedge is in front.



* NOTE:

CAT.: Villalpando DATE: 12-9-77

TYP.: J. Annear DATE: 4-14-78

SUBJECT(S): HOMES (Mrs. B.O. Franklin)

CATALOG #: 00.256

OBJECT: Photo

___ COPY xx ORIGINAL ___ SLIDE ___ OTHER (EXPLAIN) _____

___ COLOR xx BLACK & WHITE ___ SEPIA ___ OTHER (EXPLAIN) _____

SIZE: 12 ~~2~~ 7.3 cm.

DATE: --- SOURCE OF DATE: ---

PHOTOGRAPHER: --- DONOR: ---

CONDITION: Good.

PREVIOUS INSCRIPTIONS: Back: "Mrs. B.O. Franklin".

DESCRIPTION: This is a one story house. Vertical wood siding. Staircase leading up to a large porch. A crop of plants is in front. Trees around the house and mountains in background.

* NOTE:

CAT.: Villalpando DATE: 11-8-77

TYP.: J. annear DATE: 4-14-78



SUBJECT(S): HOMES (G.A. Franklin)

CATALOG #: 00.257

OBJECT: photo

COPY ORIGINAL SLIDE OTHER (EXPLAIN) _____

COLOR BLACK & WHITE SEPIA OTHER (EXPLAIN) _____

SIZE: 11.7 x 7 cm.

DATE: --- SOURCE OF DATE: ---

PHOTOGRAPHER: --- DONOR: ---

CONDITION: Excellent.

PREVIOUS INSCRIPTIONS: Back: "G.A. Franklin (Altharetta's father)" "E24".



DESCRIPTION: This is a very large two story wood frame house with two dormers. A water tank is on a hill in right background. Plants and bushes all around. Bare dirt field in foreground.

* NOTE:

CAT.: Villalpand DATE: 11-16-77

TYP.: J. Annear DATE: 4-14-78

SUBJECT(S): HOMES (G.A. Franklin)

CATALOG #: 00.258

OBJECT: photo

___ COPY xx ORIGINAL ___ SLIDE ___ OTHER (EXPLAIN) _____

___ COLOR xx BLACK & WHITE ___ SEPIA ___ OTHER (EXPLAIN) _____

SIZE: 11.8 x 7.1 cm.

DATE: --- SOURCE OF DATE: ---

PHOTOGRAPHER: --- DONOR: ---

CONDITION: Good.

PREVIOUS INSCRIPTIONS: Back: "G.A. Franklin".



DESCRIPTION: Two story wood frame house. Mountains in background. Trees and shrubs around the house. Bare dirt field in front of house.

* NOTE:

CAT.: M. Miller DATE: 12-13-77

TYP.: J. Annear DATE: 4-14-78

SUBJECT(S): HOMES (G.A. Franklin)

CATALOG #:

00.259

OBJECT: Photo

___ COPY xxORIGINAL ___ SLIDE ___ OTHER (EXPLAIN)

___ COLOR xxBLACK & WHITE ___ SEPIA ___ OTHER (EXPLAIN)

SIZE: 6.2 x 11.4 cm.

DATE: --- SOURCE OF DATE: ---

PHOTOGRAPHER: --- DONOR: ---

CONDITION: Excellent.

PREVIOUS INSCRIPTIONS: Back: "G.A. Franklin" "63".

DESCRIPTION: This is a two story house with two dormers. Mountains in background. Large bushes all around. Driveway leading up to the house.

* NOTE:

CAT.: R. Deland DATE: 1-31-78

TYP.: J. Annear DATE: 4-14-78



SUBJECT(S): HOMES (C.B. Franklin)

CATALOG #: 00.260

OBJECT: photo

COPY ORIGINAL SLIDE OTHER (EXPLAIN)

COLOR BLACK & WHITE SEPIA OTHER (EXPLAIN)

SIZE: 7 x 11.7 cm.

DATE: 1960?

SOURCE OF DATE: house torn down in 1960's

PHOTOGRAPHER: ---

DONOR: ---

CONDITION: Excellent.

PREVIOUS INSCRIPTIONS: Back: "C.B. Franklin" "E89".

DESCRIPTION: This is a large two story frame house with horizontal wood siding. Large porch is on first and second floor, front. Two large palms on either side of the house. Stairway leading up to the porch.

* NOTE:

CAT.: R. DeLand DATE: 1-31-78

TYP.: J. Annear DATE: 4-14-78



SUBJECT(S): HOMES (C.B. ~~Catlin~~) FRANKLIN

CATALOG #: 00.261

OBJECT: photo

___ COPY xx ORIGINAL ___ SLIDE ___ OTHER (EXPLAIN) _____

___ COLOR xx BLACK & WHITE ___ SEPIA ___ OTHER (EXPLAIN) _____

SIZE: 11.7 x 7 cm.

DATE: --- SOURCE OF DATE: ---

PHOTOGRAPHER: --- DONOR: ---

CONDITION: Excellent.

PREVIOUS INSCRIPTIONS: Back: "C.B. Franklin" "96".

DESCRIPTION: This is a two story house, has palm trees and a big brick chimney on the side of the house. Wood siding is horizontal.



* NOTE:

CAT.: M. Miller DATE: 12-8-77

TYP.: J. Annear DATE: 4-14-78

SUBJECT(S): HOMES (C.B. Franklin), CARS

CATALOG #: 00.262

OBJECT: photo

COPY ORIGINAL SLIDE OTHER (EXPLAIN)

COLOR BLACK & WHITE SEPIA OTHER (EXPLAIN)

SIZE: 11.7 x 7 cm.

DATE: --- SOURCE OF DATE: ---

PHOTOGRAPHER: ---- DNOR: ---

CONDITION: Excellent.

PREVIOUS INSCRIPTIONS: Back: "C. B. Franklin" "E39".

DESCRIPTION: View is of a two car garage, trees on both sides. Two autos are seen. Both are coupes. Garage door is open and the garage is empty.

* NOTE:

CAT.: Villalpa DATE: 11-16-77

TYP.: J. Annear DATE: 4-14-78



SUBJECT(S): HOMES - FISH
FARMS/RANCHES (Humphries; Fish) also

CATALOG #: 00.294 a

OBJECT: photo.

COPY ORIGINAL SLIDE OTHER (EXPLAIN) _____

COLOR BLACK & WHITE SEPIA OTHER (EXPLAIN) _____



SIZE: 11.9 x 17 cm.

DATE: ca 1910 SOURCE OF DATE: est. by R. DeLand

PHOTOGRAPHER: Geo. G. McLean DONOR: McLean

CONDITION: Good, thin in back.

PREVIOUS INSCRIPTIONS: Back: "Humphrey house later Fish owner. Where St Joseph School is on Linden Ave. McLean photo".

DESCRIPTION: St. Josephs is on corner of El Carro Lane and Linden Ave. This is a two story wood sided house . A wagon with team attached is at left of house. A man is sitting on seat of wagon. Several horses are adjacent to wagon. A shed is to left of house. House is surrounded by a field of grass and a grove of eucalyptus trees is at left.

* NOTE:

CAT.: R. DeLand DATE: 2-4-78

TIP.: J. Annear DATE: 4-17-78

HOMES - FULLER, JOHN

SUBJECT(S): PEOPLE - FULLER, JOHN; TRANSPORTATION - HORSE CATALOG NO.: 00.1196
OIL - WORKERS; HOMES - John Fuller

OBJECT: Photograph TYPE: Copy COLOR: B & W

SIZE: Photo 22.7 X 25.4 cm.
Mat 25.7 X 35.1 cm.

DATE: Circa 1900 SOURCE OF DATE: Estimate RSD

PHOTOGRAPHER: ? DONOR: ?



CONDITION: Excellent This is an enlarged copy of an original.

PREVIOUS INSCRIPTION: BACK: "1230-4". "Oil well workers, john fuller and friend".
FRONT: "OIL WELL WORKERS, JOHN FULLER AND FRIEND."

DESCRIPTION: This shows two men standing in front of a shack. There is a corall for a horse or mule in background. The man on the right is wearing a hat and vest with pants to match. His left hand has a long round object and he is holding an ax handle over his shoulder with his right hand. The man on the left is wearing suspenders to hold up what are probably blue jeans. He is holding a 22 rifle in his right hand.

*NOTE:

CAT. R.S. DeLand DATE: 5-19-1980

TYP: Same. DATE:

HOMES - FRANKLIN

CATALOG NO.: 00.1252

SUBJECT: HOMES - FRANKLIN; CATLIN, W. C.; KENDRICK, POLLY

NOT COPIED. See orig. Neg.

OBJECT: Neg & new photo TYPE: Original COLOR: B & W

SIZE: 6.5 X 10.8 cm. (2½ X 4½ in.)

DATE: 1950s

SOURCE OF DATE: Polly Kendrick

PHOTOGRAPHER: Unknown

DONOR: Unknown

CONDITION: Good

PREVIOUS INSCRIPTION: Neg was in an envelope labeled "Catlin, W. C. & Clark

DESCRIPTION: This shows a two story wood frame house with horizontal siding. Two fireplace chimneys are in the roof. An add-on porch is in front. Shrubbery is in foreground. This house was built by a Franklin in 1881.

NOTE:

CAT. R.S. DeLand DATE Nov 4, 1982
TYPE Same DATE

Neg. Loc. Original neg. is in fireproof box.
Carpinteria Valley Museum of History

See 70.1.13 or 70.1.20 AGRICULTURE - LIMA BEANS, for picture card

This lshows Henry B. Fish in a dark suit, with hat and bow tie. He is standing in a large field of Lima Beans. His two story house is behind him. A palm tree is at right and a Star Pine Tree is at left.

Typed by Robert S. DeLand 12-30-1980

SUBJECT(S): FARMS/RANCHES(Franklin), PEOPLE

CATALOG #: (1P)69.25.2.2

OBJECT: Photo

 COPY xx ORIGINAL SLIDE OTHER (EXPLAIN) _____

 COLOR xx BLACK & WHITE SEPIA OTHER (EXPLAIN) . _____

SIZE: 8.3 x 14 cm.

DATE: 1900 approx.

SOURCE OF DATE: Mrs. Franklin Dunlap

PHOTOGRAPHER: ---

DONOR: Olive Senteney

CONDITION: Good, faded.

PREVIOUS INSCRIPTIONS: Back: "Frnaklin Place, Senteney".

DESCRIPTION: A view of Franklin Farm, showing two boys in foreground with large pumpkins, in front of barn are several wagons and buggys. Two indistinguishable adults are beside buggys.



*NOTE:

CAT.: R. DeLand

DATE: 11-30-77

TYP.: J. Annear

DATE: 4-3-78

FARMS & RANCHES - FISH, HENRY BERRIAN

SUBJECT: AGRICULTURE - EQUIPMENT (Tractor & Subsoiler) CATALOG NO.: 69.25.2.4

FARMS & RANCHES - Fish

OBJECT: Photograph TYPE: Original COLOR: B & W

SIZE: 5.8 X 3.1 cm.

DATE: Circa 1920

SOURCE OF DATE: Estimate RSD



PHOTOGRAPHER: ?

DONOR: Olive Senteney

CONDITION: FAIR - Faded Masking tape marks on back

PREVIOUS INSCRIPTION: BACK: "Subsoiler Fish Ranch Linden Ave."

DESCRIPTION: This shows a Tractor pulling a two wheeled device through a field. A man with a straw hat is driving the tractor. An orchard, probably Walnuts is in the background. Photo is probably taken from Linden Ave.

NOTE:

CAT: RSDeLand DATE: 12-11-1980

TYP: Same DATE:

HOMES - FISH, HENRY

SUBJECT(S): PEOPLE (Henry Fish) HOMES (Fish) CATALOG #: (1P) 70.1.13
AGRICULTURE (Lima Beans)

OBJECT: photo

COPY ORIGINAL SLIDE XX OTHER (EXPLAIN) photo postcard

COLOR XX BLACK & WHITE SEPIA OTHER (EXPLAIN)

SIZE: 9 x 14 cm.

DATE: 1910 SOURCE OF DATE: Written on back, postmark is 8-28-1910
on (1P) 70.9.66

PHOTOGRAPHER: --- DONOR: Henry Brown?

CONDITION: Godd, bent corner.

PREVIOUS INSCRIPTIONS: Front: "New Forhook Bush Lima Beans, growing where they originated in the grounds of Henry Fish, Carpinteria, California." Back: "1910" and postcard printing.

DESCRIPTION: Photo shows Mr. Fish in dark suit and bow tie with white shirt and a dark hat and a mustache standing among the bean plants. In background is his house with bushes all around including a pine tree on the left and a palm tree on the right.

* NOTE: CAT.: R. DeLand DATE: 11-8-77

TYP.: I. Anson DATE: 6 26 78



HOMES - FISH, HENRY

SUBJECT(S): Agriculture, (lima beans) People, Homes

CATALOG #: (IP) 70,1.20

OBJECT: photo

CATALOGUER: R. Deland

DATE: 11-8-77

TYPIST: J. Annear

DATE: 3-13-78

COPY ORIGINAL SLIDE OTHER (Explain) postcard

COLOR BLACK & WHITE SEPIA OTHER (Explain) _____

SIZE: 9x14 cm

DATE: 1910

SOURCE OF DATE: See postal cancellation
on (IP) 70.9.66

PHOTOGRAPHER: ---

DONOR: Henry Brown

CONDITION: fair, slight fade, water spots and wear scratches .

PREVIOUS INSCRIPTIONS: back; Postcard printing- "Henry Fish and his
fordhook beans".

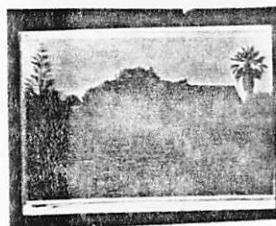

DESCRIPTION: Henry Fish in bean field with his house and trees in background.

SUBJECT(S): HOMES (Fish) also CARPINTERIA VALLEY CATALOG #: (40P)70.1.85
PANORAMIC VIEWS

OBJECT: Photo

COPY ORIGINAL SLIDE OTHER (EXPLAIN)

COLOR BLACK & WHITE SEPIA OTHER (EXPLAIN)

SIZE: 12.8 x 17.7 cm.

DATE: --- SOURCE OF DATE: ---

PHOTOGRAPHER: Geo. G. McLean DONOR: Henry Brown

CONDITION: Fair, numerous stains on front and back top left corner bent.

PREVIOUS INSCRIPTIONS: Back: "Fish".

DESCRIPTION: Several houses are seen along a street that seems to run north and south (Linden, Santa Monica?). A palm tree is in front of the closest white house.



* NOTE:

CAT.: R. DeLand DATE: 2-2-78

TYP.: J. Annear DATE: 4-17-78

SUBJECT(S): HOMES (Bern Franklin), also CATALOG #: 70.9.50

PEOPLE (Wesley Hern)

OBJECT: photo

MARGARET TAGGART SAYS THIS IS
RODRIGUEZ ADOBE

COPY: ORIGINAL SLIDE OTHER (EXPLAIN)

COLOR: BLACK & WHITE SEPIA OTHER (EXPLAIN)

SIZE: 9.4 x 12 cm.



DATE: --- SOURCE OF DATE: ---

PHOTOGRAPHER: --- DONOR: Gertrude Rennie, Elmer and Gilbert Martin

CONDITION: Fair, thumbtack holes in corners.

PREVIOUS INSCRIPTIONS: Front: "Bern Franklin adobe". Back: "Bern Franklin adobe, boy- Wesley Hern, Bern married Theresa Bailard." "Martin".

DESCRIPTION: This is an adobe house with a wooden shake roof. There is a large crack on the right side of the front wall. There is a door and no windows on side seen. A young boy with a white shirt is holding a straw hat. Two young trees are on left.

* NOTE:

CAT.:R. DeLand DATE:3-6-78

TYP.:J. Annear DATE:4-14-78

HOMES - FISH, HENRY BERRIAN

SUBJECT(S): Agriculture (Lima beans) People, Homes CATALOG #: (1P) 70.9.66*

OBJECT: postcard FISH, HENRY BERRIAN CATALOGUER: R. Deland DATE: 11-8-77

TYPIST: J. Annear DATE: 3-13-78

COPY ORIGINAL SLIDE OTHER (Explain) postcard

COLOR BLACK & WHITE SEPIA OTHER (Explain)

SIZE: 8.5x13.9 cm

DATE: Aug. 28, 1910 SOURCE OF DATE: Post office cancellation

NOT COPIED

SEE * COPY

PHOTOGRAPHER: ---

DONOR: Gertrude Rennie, Gilbert and Elmer Martin

Contact

CONDITION: fair, slight fade

PREVIOUS INSCRIPTIONS: back; postcard printing-"Mr. W.E. Treloar, Hanford, Cal." Message;"Notice Mr. Fish. Received peaches, etc. See your mother nearly every day, etc. Signed, E.J. Walker."

Print

DESCRIPTION: Mr. Fish in bean field, his house and trees in background.

* See also (1P) 70.1.13 and (1P) 70.1.20 or 69.25.2.1

SUBJECT: FARMS & RANCHES - FITHIAN, JOEL ADAMS
HOMES - FITHIAN, JOEL ADAMS

75.10.5.u

CATALOG NO.:

OBJECT: Photograph TYPE: Copy COLOR: B & W
in magazine

SIZE: 9.6 X 12.8 cm. (3 1/2 X 5 in)



DATE: February 1900 SOURCE OF DATE: Issue Date of Advance-Courier, Souvenir Edition

PHOTOGRAPHER: Pub., by Summerland DONOR: Earl Taylor, Fresno
Advance-Courier

CONDITION: Good

PREVIOUS INSCRIPTION: UNDER PHOTO: "ON THE FITHIAN RANCH, CARPINTERIA VALLEY".

DESCRIPTION: This is a view of a house at the far right. It is built with horizontal siding. A small palm tree is in front of it. A driveway at far left is lined with palm trees and it is divided in the center by an oak tree. This photo accompanies an article on page 30 of the February 1900 Souvenir edition of the Summerland Advance-Courier.

NOTE:

CAT: RSDeLand DATE: 6-28-1981
TYP: Same DATE:

HOMES - FLICK, Mr. & Mrs. G.

75.10.5.1

PEOPLE - FLICK, MR. G. & MRS. PHOEBE M.

SUBJECT: HOMES - FLICK, MR. & MRS. G.

CATALOG NO.: 75.10.5.1
(L)

HOTELS-MOTELS - FLICK'S ROOMING HOUSE

OBJECT: Photograph in TYPE: Copy COLOR: B & W

Magazine

SIZE: 7.5 X 10.5 cm. (3 X 4 1/4 in)



DATE: February 1900 SOURCE OF DATE: Issue date of Advance-Courier Souvenir Edition.

PHOTOGRAPHER: Pub., by Summerland DONOR: Earl Taylor, Fresno, Ca.
Advance-Courier

CONDITION: Good

PREVIOUS INSCRIPTION: UNDER PHOTO: "MRS. FLICK'S LODGING HOUSE, SUMMERLAND."

DESCRIPTION: This is a two story house with a porch on both 1st and 2nd floors. Approximately ten people are standing or sitting on or by the front porch. Trees are around the house. This photo accompanies an article and is on page 23 of the February 1900 Souvenir Edition of the Summerland Advance-Courier.

NOTE:

CAT: RSDeLand DATE: 6-21-1981
TYP: Same DATE:

SUBJECT(S): HOMES - FRANKLIN, G. A.

CATALOG NO.: 79.125.5

OBJECT: PHOTOGRAPH TYPE: ORIGINAL COLOR: B & W Glossy

SIZE: 7.7 X 11.4 cm.

DATE: Circa 1970

SOURCE OF DATE: G.F. Dunlap



PHOTOGRAPHER: ?

DONOR: Geraldine Franklin Dunlap

CONDITION: Good -x Impression from writing on back shows through.

PREVIOUS INSCRIPTION: BACK: "G.A. Franklin Home Altharetta Miller Franklin twins =
Geraldine & Josephine grew up here" "255M" "Ca 1970".

DESCRIPTION: This shows a two story frame house with porches upstairs and down. The siding is horizontal. A fireplace is at left. The second story is a double dormer extending out of the roof.

*NOTE:

CAT. R.S.DeLand DATE: 12-1-1979

TYP. R.S.DeLand DATE: 12-1-1979

FARMS & RANCHES - FRANKLIN, G. A.

FARMS & RANCHES - G.A. FRANKLIN

SUBJECT(S): AGRICULTURE - LIMA BEANS CARPINTERIA - PAN- CATALOG NO.: 79.125.8
AGRICULTURE - EQUIPMENT; ORAMA.

OBJECT: PHOTOGRAPH TYPE: ORIGINAL COLOR: BROWN & CREAM

SIZE: Picture 11.5 X 16.5 cm.
Mat 16.3 X 21.5 cm.

DATE: Circa 1900 SOURCE OF DATE: G. F. Dunlap



PHOTOGRAPHER: George Gilbert "Bert" McLean DONOR: Geraldine Franklin Dunlap

CONDITION: Good - Mounted on grey mat. Stains on back of mat

PREVIOUS INSCRIPTION: FRONT: "Threshing Beans on the G. A. Franklin Ranch". BACK:
"C.A. 1900".

DESCRIPTION: This shows three teams of horses, each team pulling a disc through bean bushes. There is a man riding each disc and two others, probably spreading the beans to be threshed. A fence and trees is along the back of picture and beyond is the mountains.

*NOTE:

CAT. R.S. DeLand DATE: 12-3-1979

TYP: R.S. DeLand DATE: 12-3-1979

HOMES - FRANKLIN

SUBJECT: HOMES - ALVARADO (OCTAGON HOUSE); FRANKLIN
ROADS - LINDEN & FOOTHILL

CATALOG NO.: 81.5.16

OBJECT: Photograph TYPE: Original COLOR: B & W

SIZE: 11 X 15.5 cm (4 1/4 X 6 1/8 in)

DATE: 1900 - 1915 SOURCE OF DATE: Henry Brown

PHOTOGRAPHER: Geo McLean? DONOR: Henry Brown

CONDITION: Fair - Faded at right Stains also.

PREVIOUS INSCRIPTION: BACK: "Octagon House Franklin House". "32". "1900-1915".

DESCRIPTION: This is a panorama view of Carpinteria. In the foreground are flat plowed fields with the Octagon house and some sheds in the center of the picture. The Franklin house is in the distant background. The hills are behind.

NOTE:

CAT: RSDeLand DATE: 2-23-1981
TYP: Same DATE:

HOMES - FREMONT, JOHN C.

CATALOG NO.: 82.52.1.8

SUBJECT: HOMES - FREMONT, JOHN C.; SANTA BARBARA - J.C.FREMONT
HEADQUARTERS

OBJECT: Photo in album TYPE: Printed COLOR: B & W

SIZE: 15.3 X 20.3 cm. (6 X 8 in)

DATE: 1907 SOURCE OF DATE: Date Album Published

PHOTOGRAPHER: Unknown Pub. by M. Rieder DONOR: Ann Nygren Hebel
Los Angeles, Ca. Mrs. W. F. Moller

CONDITION: Good

PREVIOUS INSCRIPTION: BELOW PHOTO: "JOHN C. FREMONT'S HEADQUARTERS SANTA BARBARA."

DESCRIPTION: This shows a long low one story building of adobe. It has tile roof and a tree in front. This is one of 72 photos in this album.



NOTE: CAT R.S. DeLand DATE Aug 4, 1982
TYPE Same DATE

NEG. LOC. 111E

Carpinteria Valley Museum of History

N12 # 0

SUBJECT: HOMES - HEBEL, ARTHUR & ANN; FUKASAWA, JOHN & MIYEKO;

TRELOR, THERESA. DISASTERS - SNOW 1949

OBJECT: Photograph TYPE: Original COLOR: B & WSIZE: 6.3 X 10.8 cm. (2½ X 4½ in.)DATE: Jan 1949 SOURCE OF DATE: Other photos of same eventPHOTOGRAPHER: Anne Hebel DONOR: Ann N. HebelCONDITION: GoodPREVIOUS INSCRIPTION: None. Accompanying sheet: "1949 - snow in yards on Olive Ave. 1st. house - A. Hebel - next now John Fukasawa - 3rd Theresa Treloar. (Looking South to Ocean)DESCRIPTION: This shows a street with a barrier at the end and three ~~ix~~ houses at left. The front lawns are all covered with snow, as are the roofs of the houses. There is no snow in the street or driveways. The first house (Hebel) is a spanish style with tile roof. The other two are not.NOTE: CAT. R.S. DeLand DATE Feb 22, 1985TYPE Same DATE

117E

85.5.1

HOMES - FISH, HENRY

CATALOG NO.:

86.5.12

Neg. #4

SUBJECT: HOMES - FISH, HENRY;

OBJECT: Photograph TYPE: Original COLOR: B & W

SIZE: 11.5 x 16.4 cm. (4½ x 6½ in.)

DATE: Circa 1915 SOURCE OF DATE: Estimate R.S.De Land

PHOTOGRAPHER: Unknown DONOR: Henry Brown

CONDITION: GOOD - PASTED ON ALBUM PAGE.

PREVIOUS INSCRIPTION: On Album Page: "HENRY FISH HOME".

DESCRIPTION: This is a view of part of the Fish home. It is covered with vines with snap dragons in the foreground. A Palm tree is in back right.



NOTE: CAT. R.S.De Land DATE Aug 21, 1989

TYPE Same DATE

Neg. Loc. 128 E

86.5.12

HOMES - FISH, HENRY BERRIAN.

CATALOG NO.: 86.5.12

SUBJECT: HOMES - FISH, HENRY BERRIAN; [REDACTED]

OBJECT: Photograph TYPE: Original COLOR: B & W

SIZE: 11.5 x 16.4 cm. (4½ x 6½ inches)

DATE: Circa 1915 SOURCE OF DATE: Estimate RSDe Land

PHOTOGRAPHER: Unknown DONOR: Henry Brown

CONDITION: Good - Darkened with age.

PREVIOUS INSCRIPTION: ON ALBUM PAGE: "HENRY FISH HOME'S"

DESCRIPTION: This is a view of the Fish home looking through some tall flowers which are probably snapdragons or Hollyhocks. The house is seen faintly through trees and shrubbery.



NOTE:

CAT. R.S. De Land DATE Feb 10, 1989
TYPE Same DATE

Neg. Loc. 126 F

86.5.12

FARMS - FISH, HENRY BERRIAN

CATALOG NO.: 86.5.13

NEG #5

SUBJECT: FARMS - FISH, HENRY BERRIAN; CARPINTERIA - PANORAMAS.

OBJECT: Photograph TYPE: Original COLOR: B & W

SIZE: 10 x 24.4 cm. (4 x 9 5/8 in.)

DATE: Circa 1915 SOURCE OF DATE: Estimate RSDe Land

PHOTOGRAPHER: Unknown DONOR: Henry Brown

CONDITION: Good - Pasted on album page. Darkened with age.

PREVIOUS INSCRIPTION: ON ALBUM PAGE: "HENRY BERRIAN FISH HOME / FISH FARM / HENRY FISH / BARN".

DESCRIPTION: This is a panorama view of the Carpinteria Valley with the Fish home at the far left and the barn in the foreground at right. This an excellent view of the hills in the background.



NOTE:

CAT. R.S. De Land DATE Feb 10, 1989
TYPE Same DATE

NEG. Loc. 128 F

86-5-13

HOMES - FLOYD, FRANK

CATALOG NO. 91.31.1

SUBJECT: HOMES - FLOYD, FRANK; HOMES - FLOYD, MANLY MATHIS; TRANSPORTATION -
AUTOMOBILES (1926 "T" Ford); FLOYD, MANLY MATHIS; SUMMERLAND.

OBJECT: Photograph loaned for TYPE: Original COLOR: B&W
copy.

SIZE: Original: 8.5 x 14 cm. (3 3/8 x 5 1/2 in.) Copy: 35 mm neg.

DATE: Circa 1926

SOURCE OF DATE: After 1925 Earthquake per F.Floyd.

NEG
35A



PHOTOGRAPHER: Frank Floyd
Original

DONOR: Frank Floyd

CONDITION: Good - Upper right corner missing. Copy Excellent.

PREVIOUS INSCRIPTION: BACK: "M. M. Floyds Home / Summerland / Calif".

DESCRIPTION: This is a view of Manly Floyds (Father of Frank Floyd) home in Summerland
In the foreground is a 1926 Ford Touring car with With Manly Mathis Floyd standing at the
right and an unknown sitting at left on fender. The house is on the side of a hill with
the main floor at ground level in back and almost one story high in front.

NOTE:
DWG 6-26-91

CAT. R.S. De Land
TYPE Same

DATE: Aug 16, 1991
DATE:

NEG. LOC. 138A

91.31.1

HOMES - FLOYD, MANLEY MATHIS

CATALOG NO. 91.31.1

SUBJECT: HOMES - FLOYD, FRANK; HOMES - FLOYD, MANLY MATHIS; TRANSPORTATION -
AUTOMOBILES (1926 "T" Ford); FLOYD, MANLY MATHIS; SUMMERLAND.



OBJECT: Photograph loaned for TYPE: Original COLOR: B&W
copy.

SIZE: Original: 8.5 x 14 cm. (3 3/8 x 5 1/2 in.) Copy: 35 mm neg.

DATE: Circa 1926

SOURCE OF DATE: After 1925 Earthquake per F.Floyd. NEG-35A

PHOTOGRAPHER: Frank Floyd
Original

DONOR: Frank Floyd

CONDITION: Good - Upper right corner missing. Copy Excellent.

PREVIOUS INSCRIPTION: BACK: "M. M. Floyds Home / Summerland / Calif".

DESCRIPTION: This is a view of Manly Floyds (Father of Frank Floyd) home in Summerland. In the foreground is a 1926 Ford Touring car with With Manly Mathis Floyd standing at the right and an unknown sitting at left on fender. The house is on the side of a hill with the main floor at ground level in back and almost one story high in front.

NOTE:
DWG 6-26-91

CAT. R.S. De Land
TYPE Same

DATE: Aug 16, 1991
DATE:

NEG. LOC. 138A

Carpinteria Valley Museum of History

91.31.1

HOMES - FLOYD, FRANK & MANLY MATHIS

CATALOG NO.

91.31.6

SUBJECT: HOMES - FLOYD, FRANK & MANLY MATHIS; SANTA BARBARA.

OBJECT: Photograph loaned TYPE: Original COLOR: B & W
for copy

SIZE: Original: 8.7 x 13.7 cm. (3 3/8 x 5 3/8 in.)

DATE: Circa 1910

SOURCE OF DATE: Frank Floyd



NEG # 33A

PHOTOGRAPHER: Unknown

DONOR: Frank Floyd

CONDITION: GOOD - Very Sharp but faded yellow.

PREVIOUS INSCRIPTION: BACK: "Where Frank Floyd was born / Bath-St Santa Barbara & the railroad tract." (Note probably a misspelling of track.) An illegible writing in pencil follows.

DESCRIPTION: This shows a one story frame house with a porch across part of the front and a bay window in the front. A brick chimney is at left as is a palm tree in front.

NOTE:

DWG 6-26-91

NEG. LOC. 138B

CAT. R.S. De Land

TYPE Same

DATE: Aug 19, 1991

DATE:

Carpinteria Valley Museum of History

91.31.6

HOMES - FLOYD (In Kansas)

CATALOG NO. 91.31.16

SUBJECT: FLOYD, Mr. & Mrs.; HOMES - FLOYD in KANSAS

OBJECT: Photograph loaned for TYPE: Original COLOR: B & W
copy.

NEG
#23A

SIZE: 7.3 x 12.9 cm. (2 7/8 x 5 in.)

DATE: 1915 SOURCE OF DATE: Frank Floyd

PHOTOGRAPHER: Unknown DONOR: Frank Floyd

CONDITION: FAIR - FADED & yellowed.



PREVIOUS INSCRIPTION: FRONT: "My mother's stepdad". BACK: "Frank Floyd's Mothers -
mother and her step father". in pencil: "This is my mother & step Dad and your grand
maw 86 years". "Mrs. Floyd Carpinteria".

DESCRIPTION: This shows two elderly people standing in front of a frame house. The
man has a long white beard and is carrying a cane. The woman in a long white dress also
has a cane.

NOTE:

CAT. R.S. De Land DATE: Feb 6, 1992
TYPE SAME. DATE:

NEG. LOC. 138D

Carpinteria Valley Museum of History

91.31.16

HOMES - FLOYD, M.M.

CATALOG NO. 91.31.18

SUBJECT: HOMES - FLOYD, M.M.; SUMMERLAND - FLOYD HOME; FLOYD, MORGAN MATHIS; FLOYD, F. FRANKLIN

OBJECT: Photograph loaned for TYPE: Original COLOR: B & W
copy

SIZE: 8.3 x 14.6 cm. (3 1/4 x 5 3/4 in.)

DATE: Early 1930s

SOURCE OF DATE: Frank Floyd



NEG# 21A

PHOTOGRAPHER: Frank Floyd

DONOR: Frank Floyd

CONDITION: Good - upper corners bent

PREVIOUS INSCRIPTION: BACK: "Morgan Floyd on left / brother Frank on right". ACCOMPANYING SHEET: "Summerland home with / L. to R. Morgan Mathis Floyd & / F. Franklin Floyd circa 1930s early".

DESCRIPTION: This is a photo of two young men standing before some bushes. A house is seen behind the bushes.

NOTE:

CAT. R. S. De Land DATE: Nov 7, 1991

TYPE Same

DATE:

NEG. LOC. 138D

91.31.18

HOMES - FLOYD

CATALOG NO. 91.31.20 a & b

SUBJECT: HOMES - FLOYD; FLOYD, F. F.; FLOYD, ORA; FLOYD, ALMETIA MEYERS; FLOYD, MORGAN MATHIS.

OBJECT: Photograph loaned for TYPE: Original COLOR: B & W
COPY.

SIZE: 8.5 x 13.4 cm. (3¼ x 5¼ in.)

DATE: Circa 1918

SOURCE OF DATE: Frank Floyd

PHOTOGRAPHER: Unknown

DONOR: Frank Floyd



NEG # 19A

CONDITION: a Fair - several bends and slight fade. b Fair - slight fade.

PREVIOUS INSCRIPTION: a. BACK: "Franks mother, Morgan Ora & Myself". b. FRONT: "Aunt Allie / Ora, Frank * Morgan". BACK: "This is a very poor picture of ua all. It looks like the rest but I don't look anything like it. They are mother, Frankie, Morgan and Myself."

DESCRIPTION: This shows Two children standing on the ground and two older women standing on the step behind and above them. This on the porch of a house.

NOTE:

CAT. R.S. De Land
TYPE Same

DATE: Nov 7, 1991
DATE:

NEG. LOC. 138D

91.31.20

HOMES - FLOYD, MANLY MATHIS

CATALOG NO. 91.31.27--

SUBJECT: AGRICULTURE - ANIMALS (Horses); HOMES - MANLY Mathis Floyd

OBJECT: Photograph loaned TYPE: Original COLOR: B & W
for copy

SIZE: 7.8 x 12.8 cm. (3 x 5 in.)

DATE: Circa 1922 SOURCE OF DATE: Frank Floyd

PHOTOGRAPHER: Unknown DONOR: Frank Floyd

CONDITION: GOOD - SOME YELLOWING.

PREVIOUS INSCRIPTION: BACK: "Still standing on corner of 7th & / Holly is an old house
when first built cost 400.00, Carpinteria, Calif". (Note: Holly is misspelled in text.)



NEG # 12A

DESCRIPTION: This house was built by Manly Mathis Floyd in 1922 and still standing at
7th & Holly St. The horses are named Daisy and Nellie. They are standing side by side
in a field near the house. The house has wooden siding and a hip roof. Mountains are
in the background.

NOTE:

CAT. R.S. De Land DATE Feb 7, 1992
TYPE SAME. DATE

NEG. LOC. 1385

91.31.27

SUBJECT: Homes - Ford, Henry Chapman

CATALOG NO. 97.47.238

OBJECT: Photographs

TYPE: Original

COLOR: B/W



SIZE: 14.0x8cm (5.5x3")

DATE: c.1910's

SOURCE OF DATE: Clothing worn in picture

PHOTOGRAPHER: Unknown

DONOR: Margaret Taggart

CONDITION: Fair, a crease and hole on the right, doesn't affect subject

PREVIOUS INSCRIPTION: (Back) House/built/by/Chapman/Ford. A copy print has written on the back-"Peterson home/built by Chapman/Ford"

DESCRIPTION: A steep gabled home with a porch on the left. Several people with children are grouped together on the side of the house. Large trees surround house and in the foreground is some sort of leafy vegetation.

NOTE:

CAT H. Zittel

DATE: 9/00

TYPE Ev L.

DATE: 9/00

NEG. LOC. 162-F

Carpinteria Valley Museum of History

SUBJECT: HOME - FISH, THOMAS

OBJECT: Photograph TYPE: Copy COLOR: B/W

SIZE: 8 x 10" (20.4 x 25.5cm)

DATE: c. 1900 SOURCE OF DATE: Estimated

PHOTOGRAPHER: Unknown

DONOR: Howard Moffett

CONDITION: Good, picture faded

PREVIOUS INSCRIPTION: (Back) Birthplace of Lucia Hester Fish Dec. 23, 1877/Daughter of Thomas Fletcher Fish/and Hester Johnson/Married: Samuel Austin Moffett June 30, 1915/in Seoul, Korea/Children: Samuel Hugh/Howard Fergus/Thomas Fish

DESCRIPTION:

A steep gabled single story house with an old twisted oak left. A palm tree is in front and other trees obscure the view of the house on the right.

NOTE: Residence believed to be near
7th St. and Palm

CAT. H. Zittel

DATE: 10/99

TYPE MLH

DATE: 10/99

NEG. LOC. 157-G



SUBJECT: HOMES - FISH, THOMAS FLETCHER



OBJECT: Photograph TYPE: Copy COLOR: Color

SIZE: 10.1 x 15.2cm (4x6")

DATE: c. 1900 SOURCE OF DATE: Estimated

PHOTOGRAPHER: Peter G. Fish DONOR: Peter G. Fish
1006 Urban Ave.
Durham, N.C. 27701-1531

CONDITION: Good

PREVIOUS INSCRIPTION: (Back) Homes of Thomas Fletcher Fish/Carpinteria, Calif/(The above address)

DESCRIPTION: Copy of a painting showing a white one story house with a porch on the left. In the distance is the ocean. Trees surround the house and a windmill is left of the house. A road comes in from lower left.

NOTE: CAT. H. Zittel DATE: 7/02
TYPE MLH DATE: 7/02

NEG. LOC. 177-A

SUBJECT: HOMES - FISH, HESTER

OBJECT: Photograph

TYPE: Original

COLOR: B/W



SIZE: 8.1 x 13.2(3X5")

DATE: c. 1950

SOURCE OF DATE: Back of photo

PHOTOGRAPHER: Unknown

DONOR: Peter Graham Fish

CONDITION: Good, few wrinkles

PREVIOUS INSCRIPTION: (Back) This was taken the morning after the first/& only snow fall in the history of white/men here. We have a number of times had snow in the mountains but/not in the valley. There was snow/even on the islands, visible from/the mainland/Hester Fish cottage/outside Carpinteria/Calif. 1950?

DESCRIPTION: Front view of a single story white house. A woman (Hester?) is standing by the front door on the right

NOTE:

CAT.
TYPE

DATE:
DATE:

NEG. LOC. 174-C

HOMES - GRAY, DAVID

SUBJECT: HOMES - GRAY, MR. & MRS. DAVID

CATALOG NO.: 00.819*

OBJECT: Photograph TYPE: Original COLOR: Hand colored

SIZE: Card folded 11.2 X 15.8 cm.
Picture 5.2 X 9.9 cm.

DATE: Circa 1920 - 30 SOURCE OF DATE: Estimate RSD

PHOTOGRAPHER: ?

DONOR: ?

CONDITION: Good - Card is dirty

PREVIOUS INSCRIPTION: INSIDE: "Christmas Greetings/and Best Wishes for the New Year/
from/Mr. and Mrs. David Gray/David Gray Jr.". "Grahlm Santa Barbara".

DESCRIPTION: This is a folded Christmas card. On the front is a hand tinted photograph of a large house with a red tile roof. It has two wings, one on each side of the central door as seen in 00.820. It is located on top of a low hill. It has trees beside and behind it.

NOTE:

CAT:RSDeLand DATE: 3-15-1979

TYP:RSDeLand DATE: 8-14-1980



HOMES - GRAY, DAVID

SUBJECT: HOMES - GRAY, MR. & MRS. DAVID

CATALOG NO.: 00.820 *

OBJECT: PHOTOGRAPH TYPE: Original COLOR: Hand Colored

SIZE: Card folded 11.1 X 15.8 cm.
Picture 5.1 X 9.9 cm

DATE: Circa 1920 - 30 SOURCE OF DATE: Estimate RSD



PHOTOGRAPHER: ? DONOR: ?

CONDITION: Good

PREVIOUS INSCRIPTION: INSIDE: "Christmas Greetings/and Best Wishes for the New Year/from/
Mr. and Mrs. David Gray/David Gray jr./ Graholtm/Santa Barbara".

DESCRIPTION: This shows the front door and part of the house shown in 00.819. The roof
is red tile. An oak tree is on each side of the entrance.

NOTE: See also 00.819

CAT:RSDeLand DATE: 3-15-1979

TYP:RSDeLand DATE: 8-14-1980

SUBJECT(S): HOMES (Carillo; Graham), also

CATALOG #: (29P) 70.9.67

BUSINESS(Old brick store), ROADS

OBJECT: Photo

___ COPY ___ ORIGINAL ___ SLIDE xx OTHER (EXPLAIN) postcard

___ COLOR xx BLACK & WHITE ___ SEPIA ___ OTHER (EXPLAIN) ___

SIZE: 8.8 x 13.8 cm.

DATE: ca 1900

SOURCE OF DATE: est.

PHOTOGRAPHER: ---

DONOR: Gertrude Rennie, Gilbert and Elmer
Martin

CONDITION: Good.

PREVIOUS INSCRIPTIONS: Back: "Old Town" "Martin" "Carpinteria , Cal"

"The Carrillo home later the Graham house in the background. In the foreground is the old brick store. Carp. Ave. in foreground."

DESCRIPTION: This is as described above. Two men are standing on old brick store apparently tearing it down. Two horses are in front of the store. A telephone pole is in front of the store.

* NOTE:

CAT.: R. Deland DATE: 2--2-78

TYP.: J. Annear DATE: 4-12-78



HOMES - GRAHAM

SUBJECT(S): HOMES (Carrillo; Graham), also
BUSINESS (Old brick store), ROADS

CATALOG #: (29P) 70.9.67

OBJECT: Photo

COPY ORIGINAL SLIDE OTHER (EXPLAIN) postcard

COLOR BLACK & WHITE SEPIA OTHER (EXPLAIN)

SIZE: 8.8 x 13.8 cm.

DATE: ca 1900

SOURCE OF DATE: est.

PHOTOGRAPHER: ---

DONOR: Gertrude Rennie, Gilbert and Elmer
Martin

CONDITION: Good.

PREVIOUS INSCRIPTIONS: Back: "Old Town" "Martin" "Carpinteria, Cal"

"The Carrillo home later the Graham house in the background. In the foreground is the old brick store. Carp. Ave. in foreground."

DESCRIPTION: This is as described above. Two men are standing on old brick store apparently tearing it down. Two horses are in front of the store. A telephone pole is in front of the store.

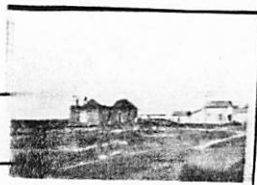

* NOTE:

CAT.: R. Deland DATE: 2--2-78

TYP.: J. Annear DATE: 4-12-78

HOMES - GOULD, MRS. GEO.

SUBJECT(S): HOMES (Ailena (Helena) Gould Jansen & CATALOG #: 78.30.22
Mrs. Geo. Gould, Maud Armstrong), CARS, PEOPLE

OBJECT: photo

___ COPY xx ORIGINAL ___ SLIDE ___ OTHER (EXPLAIN) _____

___ COLOR sxxBLACK & WHITE ___ SEPIA ___ OTHER (EXPLAIN) _____

SIZE: 7.9 x 11.6 cm.

DATE: ca 1925 SOURCE OF DATE: est. by RSDeLand

PHOTOGRAPHER: ---- DONOR: Sadie Hales Johnson

CONDITION: Good

PREVIOUS INSCRIPTIONS: Back: "951" Maple Ave" "home → OF MRS GEO H GOULD" "& AILENA
(HELENA) GOULD JANSEN" "Ailena" "MAUD ARMSTRONG LIVES THERE IN 1978"

DESCRIPTION: This is a photo of the house across from the present museum. It is constructed of verticle board and batten. It looks like single wall construction. A car with people are in the background and are indistinct. This view is from the south front. There is a lawn and a flower bed in front of the house.



* NOTE: CAT.: R. DeLand DATE: 10-5-78
TYP.: K. Rigoli DATE: 1-3-79

HOMES - GOULD, MRS. GEO.

SUBJECT(S): HOMES (Ailena (Helena) Gould Jansen, CATALOG #: 78.30.23
Mrs. Geo. Gould), (Maud Armstrong)

OBJECT: photo

___ COPY xx ORIGINAL ___ SLIDE ___ OTHER (EXPLAIN) _____

___ COLOR xx BLACK & WHITE ___ SEPIA ___ OTHER (EXPLAIN) _____

SIZE: 7.8 x 11.7 cm.

DATE: ca 1925

SOURCE OF DATE: est. by RSDeLand

PHOTOGRAPHER: ---

DONOR: Sadie Hales Johnson

CONDITION: Good

PREVIOUS INSCRIPTIONS:

Back: "951 Maple Ave home Ailena" see back of 78.30.22 for more information.

DESCRIPTION:

This shows front of house. Construction is of verticle board and batten. A garage is at right. A Cement walkway approaches the house porch and it is lined with plants. A hydrangia bush is on the right of the porch. A very young boy is at the far right and a lawn is in front of the house. Mrs. Maude Armstrong lives in the house in 1978.

* NOTE:

CAT.: R. DeLand DATE: 10-5-78

TYP.: K. Bigoli DATE: 3-2-78



HOMES - GRAY, DAVID

SUBJECT(S): HOMES - GRAY, DAVID
BEACH - RINCON POINT
DISASTERS - OIL SPILL & 1969 FLOOD
OBJECT: Photograph TYPE: Original COLOR: B & W

CATALOG NO.: 80.14.47

SIZE: 7.7 X 11.5 cm.

DATE: Feb. 1969

SOURCE OF DATE: Back of photo



PHOTOGRAPHER: ?

DONOR: Bobette Bates McKay

CONDITION: Excellent

PREVIOUS INSCRIPTION: BACK: "David Grey house Feb 1969 Debris from flood & oil".

DESCRIPTION: This shows a two story house on Rincon Point on the beach. There is a large porch in front. The second floor is of wood with verticle siding. The first floor may be stucco or stone.

*NOTE:

CAT. R.S. DeLand DATE: 4-10-1980

TYP: R.S. DeLand DATE: 4-10-1980

HOMES - GRAY, DAVID

HOMES - GRAY, DAVID

SUBJECT(S): BEACH - RINCON POINT

CATALOG NO.: 80.14.48

DISASTERS - OIL SPILL & 1969 FLOOD

OBJECT: Photograph TYPE: Original COLOR: B & W

SIZE: 7.7 X 11.5 cm.

DATE: Feb 1969

SOURCE OF DATE: Back of photo



PHOTOGRAPHER: ?

DONOR: Bobette Bates McKay

CONDITION: Excellent

PREVIOUS INSCRIPTION: BACK: "David Grey house Feb 1969 Debris from flood & oil

DESCRIPTION: This shows a two story house on the beach. A large porch is in front
The first story is probably stucco and the second one is wood vertically installed.
The beach is covered with debris and it is very black.

*NOTE:

CAT. R.S. DeLand DATE: 4-10-1980

TYP: R.S. DeLand DATE: 4-10-1980

HOMES - GREY, MARIAN

BEACH - RINCON POINT

CARPINTERIA - RINCON POINT

SUBJECT(S): HOMES - MARIAN GREY

CATALOG NO.: 80.14.35

DISASTER - OIL SPILL 1969

OBJECT: Photograph TYPE: Original COLOR: B & W

SIZE: 7.7 X 11.5 cm.

DATE: Feb 1969

SOURCE OF DATE: Back of photo



PHOTOGRAPHER: ?

DONOR: Bobette Bates McKay

CONDITION: Good

PREVIOUS INSCRIPTION: BACK: "Beach in front Marian Grey house Feb 1969 oil spill".

DESCRIPTION: This shows two houses on the beach with a great deal of debris on the beach in front of them. The bluffs and a portion of Rincon Hill is in the background.

NOTE: NEG Loc 83B

CAT. R.S. DeLand DATE: 4-5-1980

TYP. R.S. DeLand DATE: 4-5-1980

HOMES - GREY, MARIAN

SUBJECT(S): BEACH - RINCON POINT.
HOMES - MARIAN GREY

CATALOG NO.: 80.14.36

OBJECT: Photograph TYPE: Original COLOR: B & W

SIZE: 7.7 X 11.5 cm.

DATE: Feb 1969

SOURCE OF DATE: Back of photo



PHOTOGRAPHER: ?

DONOR: Bobette Bates McKay

CONDITION: Good

PREVIOUS INSCRIPTION: BACK: "Sandbar $\frac{1}{2}$ lagoon in front of Marian Grey's house Feb 1969
Rincon Point".

DESCRIPTION: This shows a lagoon with sand bar. A house is at far right. Two boys, one with a surf board are at lower right.

NOTE: NEG Loc. 83B

CAT.R.S. DeLand DATE: 4-5-1980

TYP.R.S. DeLand DATE: 4-5-1980

HOMES - GRANAROLI, ANGELO & MARIE

82.46.1

For card with photo see: "CARPINTERIA HISTORICAL SOCIETY - DONENT POTLUCK LUNCHEON".

HOMES

For card with photo see: "TRIPP, DOROTHY".

This a color photo of a Museum Docent Potluck Luncheon at the home of Gangelo and Marie Granaroli, and is on their patio, September 5, 1932. The people from left to right are: Virginia DeLand, (back to camera), Dorothy Tripp, Mayla Sandbeck (behind post), Rosemary Brown, Marie Granaroli, Unknown, Nellie Ayala and Hilda Seibert (Sitting). Geraldine Dunlap is kp partially seen in red behind Marie Granaroli.

Robert S. DeLand May 24, 1983

Neg. Loc. 114 D

HOMES - GRANAROLI, ANGELO

82.46.4

For card with photo see: "HISTORICAL SOCIETY - DOCENT LUNCHEON".

This a museum potluck luncheon on September 5, 1982 at the home of Angelo and Marie Granaroli. It is on their patio at the back of the huse. The people l to r are: Jean Harris, Dorothy Gary, Mayla Sandbeck, Vivian Homan, Sadie Hales Johnson, Kathy Wilde, Jenny Annear, Ruth Puckett, Unknown, Dorothy Ness and Mayla Sandbeck.

Robert S. DeLand June 10, 1983

For card with photo see: "BOARDMAN, SALLY".

This is a Museum Doncent Potluck Luncheon ath Angelo Granoroli's home, on September 5, 1982. The people left to right are: Sally Boardman, Angelo Granoroli, Dorothy Tripp (behind post), ? , Marie Granoroli and Patricia Griffith.

Robert S. DeLand May 16, 1983

For card with photograph see: "SLOAN, MYRTLE (MRS. JAMES E.)".

Only a very small portion of this house can be seen. Mrs. Sloan is standing beside it.

Robert S. DeLand Nov 9, 1984

For card with photo see: "GRANAROLI, MARIE".

This is a photo of a Docent Potluck Luncheon at the home of Angelo & Marie Granaroli on September 5, 1982. The person seen is Marie Granaroli. Three others have their back to the camera.

Robert S. DeLand May 17, 1983

Neg Loc. 114 A

For card with photo see: "GRANAROLI, MARIE".

This is a photo of the museum docent potluck luncheon on the patio of the home of Angelo and Marie Granaroli on September 5, 1982. The person seen is Marie. Two others have their back to the camera.

Robert S. DeLand June 13, 1983

For card with photo see: "GANN, BRIDGET".

This is Bridget Gann in her Carpinteria High School cheer leader costume for the years 1977 & 1978. The picture is in the Gann House. The costume is red & white with a white collar and a white streak under each arm with a white border around the bottom. She is wearing white boots. The picture is taken in front of a fireplace and a portable television set is on a stand at the left. The Gann Home is at 1386 Casitas Pass Road, Carpinteria Ca.

Robert S. DeLand May 16, 1983

For card with photo see: "GANN, BRIDGET".

This is Bridget Gann in Carpinteria High School Cheer Leader Costume for the years 1977 & 1978. The pictures are in the Gann home showing a fireplace in the background and a television on a stand is at left. The costume is red with white collar, stripe under the arm and band around the bottom. The girl is blond with long hair.

Robert S. DeLand May 16, 1983

Neg. Loc. 114A

SUBJECT: Carpinteria Valley-Panorama; Homes - McReynolds; Howes-Walker

OBJECT: Photograph TYPE: Original COLOR: B/W



SIZE: 12/7 x 20/3cm (5 x 8")

DATE: c. 1915 SOURCE OF DATE: Estimated

PHOTOGRAPHER: George McLean DONOR: McLean?

CONDITION: Good, darkened with edge

PREVIOUS INSCRIPTION: (Back) Looking across the corner of/the McReynolds Ranch, on Casitas Rd./McLean Photo/Yale dry lake - left/Capt John Walker place - right/ Walker home-right/H. Brown/Walker Place & home/built in ±1900/1901/Fish-Walker wedding here/1875

DESCRIPTION: View of Carpinteria Valley from hill looking north.

NOTE: CAT. Deland/
Zittel
TYPE Holzhauer

DATE: 1/14/78
DATE: 8/03

NEG. LOC. 03 9B

SUBJECT(S): HOMES (Heath); LANDMARKS (Heath adobe) CATALOG #: 00.140

OBJECT: photo

__ COPY xx ORIGINAL __ SLIDE __ OTHER (EXPLAIN) _____

__ COLOR xx BLACK & WHITE __ SEPIA __ OTHER (EXPLAIN) _____

SIZE: 20.5 x 25.5 cm.

DATE: ca 1971

SOURCE OF DATE: ----

PHOTOGRAPHER: ----

DONOR: ----

CONDITION: Excellent.

PREVIOUS INSCRIPTIONS: Back: "North side or back of Heath house after Oscar Williamson moved out. Garage, etc, had been torn down."

DESCRIPTION: This is view of back of house. Three autos are at right. A telephone pole is at left.



CAT.: R. DeLand DATE: 2-16-78
TYP.: J. Annear DATE: 4-11-78

*NOTE:

SUBJECT(S): HOMES (Heath), LANDMARKS (Heath adobe) CATALOG #: 00.141

OBJECT: Photo

XX COPY ORIGINAL SLIDE OTHER (EXPLAIN) from newspaper

COLOR BLACK & WHITE SEPIA OTHER (EXPLAIN) .



SIZE: 20.6 x 25.5 cm.

DATE: ----

SOURCE OF DATE: -----

PHOTOGRAPHER: -----

DONOR: -----

CONDITION: Excellent.

PREVIOUS INSCRIPTIONS: Front: "Figure 15".

DESCRIPTION: This is a picture of the Heath house from the front. Fountain is in front. Trees and shrubs are around.

*NOTE: One copy filed with original.

CAT.: R. DeLand
TYP.: J. Annear

DATE: 2-16-78
DATE: 4-11-78

SUBJECT(S): HOMES (Haberlitz)

CATALOG #:

00.206

OBJECT: Photo

___ COPY xx ORIGINAL ___ SLIDE ___ OTHER (EXPLAIN)

___ COLOR xx BLACK & WHITE ___ SEPIA ___ OTHER (EXPLAIN)



SIZE: 7.3 x 12 cm.

DATE: ---

SOURCE OF DATE: ---

PHOTOGRAPHER: ----

DONOR: ----

CONDITION: Excellent.

PREVIOUS INSCRIPTIONS: Back: "Haberlitz" "A3".

DESCRIPTION: This is a one story stucco house. The road in front appears to be dirt. Trees are on each side of the house. Mountains are in background.

* NOTE:

CAT.: R. DeLand DATE: 1-31-78

TYP.: J. Annear DATE: 4-12-78

SUBJECT(S): HOMES (R.C. Higgins), OUTSIDE CALIF CATALOG #: 00.277

OBJECT: photo

COPY ORIGINAL SLIDE OTHER (EXPLAIN) _____

COLOR BLACK & WHITE SEPIA OTHER (EXPLAIN) _____

SIZE: Print 14.5 x 21.2 cm. Mat 20.4 x 25.3 cm.

DATE: ca 1886 SOURCE OF DATE: on back of photo

PHOTOGRAPHER: --- DONOR: ---

CONDITION: Fair, faded, stained and repaired at right edge)

PREVIOUS INSCRIPTIONS: Back "Galesburg, Ill. Grandpa Higgins house Uncle Add's family about 1886 where P.C. Higgins spent his boyhood in the 50's-60's (1850) Where Jennie Catlin lived the last year she was in school 1881-2".

DESCRIPTION: A man, woman and tree children are seen standing in front of a picket fence. The house behind the fence is partly two story with wood siding



* NOTE:

CAT.:R. DeLand DATE:1-26-78

TYP.: J. Annear DATE:4-17-78

SUBJECT(S): HOMES (Humphries; Fish) also

CATALOG #: 00.294. @

FARMS/RANCHES (Humphries; Fish)

OBJECT: photo.

COPY ORIGINAL SLIDE OTHER (EXPLAIN) _____

COLOR BLACK & WHITE SEPIA OTHER (EXPLAIN) _____

SIZE: 11.9 x 17 cm.

DATE: ca 1910 SOURCE OF DATE: est. by R. DeLand

PHOTOGRAPHER: Geo. G. McLean DONOR: McLean

CONDITION: Good, thin in back.

PREVIOUS INSCRIPTIONS: Back: "Humphrey house later Fish owner. Where St Joseph School is on Linden Ave. McLean photo".

DESCRIPTION: St. Josephs is on corner of El Carro Lane and Linden Ave. This is a two story wood sided house . A wagon with team attached is at left of house. A man is sitting on seat of wagon. Several horses are adjacent to wagon. A shed is to left of house. House is surrounded by a field of grass and a grove of eucalyptus trees is at left.

* NOTE:

CAT.: R. DeLand DATE: 2-4-78

TYP.: J. Annear DATE: 4-17-78



HOMES - HIGGINS, P.C.

SUBJECT(S): HOMES (Higgins), CARPINTERIA VALLEY CATALOG #: 00.726

OBJECT: photo

___ COPY xxORIGINAL ___ SLIDE ___ OTHER (EXPLAIN) _____

xx COLOR ___ BLACK & WHITE ___ SEPIA ___ OTHER (EXPLAIN) _____

SIZE: 8.9 x 12.5 cm.

DATE: Oct 1977 SOURCE OF DATE: R. DeLand

PHOTOGRAPHER: R. DeLand DONOR: R. DeLand

CONDITION: Excellent.

PREVIOUS INSCRIPTIONS: Back: "Site of Higgins house Oct 1977. Carpinteria Ave.
Photo by R.S. DeLand."

DESCRIPTION: This is an empty field in the foreground with two palm trees and some other trees visible in the background. This property now belongs to the Standard Oil Co. Note how palm trees have grown. This is where the Higgins house was located before it was torn down.

* NOTE: *NEG. LOC. 29A*

CAT.: R. DeLand DATE: 6-1-78

TYP.: J. Annear DATE: 6-16-78



SUBJECT(S): HEMES (Heath Adobe), LANDMARKS (Heath Adobe) CATALOG #: 00.731

OBJECT: photo

COPY XXORIGINAL SLIDE OTHER (EXPLAIN)

XCOLOR BLACK & WHITE SEPIA OTHER (EXPLAIN)

SIZE: 9 x 12.5 cm.

DATE: Oct-Nov 1977 SOURCE OF DATE: R. DeLand

PHOTOGRAPHER: R. DeLand DONOR: R. DeLand

CONDITION: Excellent.

PREVIOUS INSCRIPTIONS: Back: "Heath Adobe on Eucalyptus St. Carp. Late 1977-
Photog. R.S. DeLand." "Note protective fence and roof."

DESCRIPTION: This is a photo through the fence of the interior of what is left
of the adobe portion of the Heath mansion.



* NOTE:

CAT.: R. DeLand DATE: 6-16-78

TYP.: J. Annear DATE: 6-16-78

SUBJECT(S): HOMES (Heath)

CATALOG #: 00.926

OBJECT: photo

___ COPY ~~xxx~~ ORIGINAL ___ SLIDE ___ OTHER (EXPLAIN) _____

~~xxx~~ COLOR ___ BLACK & WHITE ___ SEPIA ___ OTHER (EXPLAIN) _____

SIZE: 7.6 x 718 cm.

DATE: --- SOURCE OF DATE: ---

PHOTOGRAPHER: --- DONOR: ----

CONDITION: Excellent

PREVIOUS INSCRIPTIONS: none

DESCRIPTION: Heath house during destruction. This is one side of a white house made of wooden horizontal slats. There is wood on the lawn in front of it from the house. Mountains can be seen in the background.

* NOTE:

CAT.: R. DeLand DATE: 6-18-78

TYP.: K. Rigoli DATE: 12-18-78



SUBJECT(S): PEOPLE (Poi), HOMES (Heath)

CATALOG #: 00.930

OBJECT: photo

COPY ~~xx~~ ORIGINAL SLIDE OTHER (EXPLAIN) _____

COLOR ~~xxx~~ BLACK & WHITE SEPIA OTHER (EXPLAIN) _____

SIZE: 7.8 x 13.1 cm.

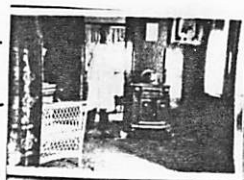

DATE: --- SOURCE OF DATE: ---

PHOTOGRAPHER: --- DONOR: Mrs. Robert Chilcott (Florence M.)

CONDITION: Good

PREVIOUS INSCRIPTIONS: none

DESCRIPTION: This shows Poi standing in a doorway of a house. He is very fuzzy. He is in his white long apron. There are 2 pictures on the wall, a cane chair, and a cabinet.

* NOTE: Heath Family file.

CAT.: R. DeLand

DATE: 8-29-1978

TYP.: K. Rigoli

DATE: 1-31-1979

CATALOG #: 00.934

SUBJECT(S): HOMES (Heath)

OBJECT: photo

COPY COPY ORIGINAL SLIDE OTHER (EXPLAIN) _____

COLOR BLACK & WHITE SEPIA OTHER (EXPLAIN) _____

SIZE: 15.3 x 24.5 cm.

DATE: ---

SOURCE OF DATE: ---

PHOTOGRAPHER: Bob Olson ?

DONOR: Santa Barbara National Bank ?

CONDITION: Good

PREVIOUS INSCRIPTIONS: Front: "HEATH HOME, CARPINTERIA, BY P.J. BARBER, ARCHITECT."



DESCRIPTION: This is an excellent photo of the Heath house showing a two story frame house with horizontal wood siding. There is a covered look out on top of the 2nd story. A fountain is in front. 4 small statues are around the edge of the fountain. A female figure in the center supports the water spout. The one story addition on the left side was found to be an original adobe house when the building was torn down.

* NOTE:

CAT.: R. DeLand

DATE: 11-9-1978

TYP.: K. Rigoli

DATE: 1-31-1979

SUBJECT(S): HOMES (Heath)

CATALOG #: 00.935

OBJECT: photo

 COPY xx ORIGINAL SLIDE OTHER (EXPLAIN) _____

 COLOR xx BLACK & WHITE SEPIA OTHER (EXPLAIN) _____

SIZE: 20.4 x 25.9 cm.

DATE: ca. 1974 SOURCE OF DATE: est. by R. S. DeLand

PHOTOGRAPHER: --- DONOR: ----

CONDITION: Excellent

PREVIOUS INSCRIPTIONS: Back: "Adobe walls found inside redwood exterior" "facing south looking through the Avenue of trees"

DESCRIPTION: View is looking through a doorway. There are adobe bricks and a wooden door frame on the ground in the door frame. Wallpaper remains can be seen on the adobe. There are avocados trees in the back.

* NOTE:

CAT.: R. DeLand DATE: 7-30-78

TYP.: K. Rigoli DATE: 12-28-78



SUBJECT(S): HOMES (Heath)

CATALOG #: 00.936

OBJECT: photo

___ COPY xx ORIGINAL ___ SLIDE ___ OTHER (EXPLAIN) _____

___ COLOR xx BLACK & WHITE ___ SEPIA ___ OTHER (EXPLAIN) _____

SIZE: 20.4 x 25.9 cm.

DATE: ca. 1970

SOURCE OF DATE: est. by R. S. DeLand

PHOTOGRAPHER: ---

DONOR: Carpinteria Herald ?

CONDITION: Excellent

PREVIOUS INSCRIPTIONS: Back: "H" "Fireplace and adobe wall" "in living room north wall"

DESCRIPTION: Photo was probably taken during the demolition of the Heath House. The fireplace is broken and the adobe wall is partially broken. The plaster and wallpaper are defaced.

* NOTE:

CAT.: R. DeLand DATE: 7-26-78

TYP.: K. Rigoli DATE: 12-28-78



SUBJECT (~~SI~~OMES (Heath - demolition), PEOPLE (Misc.)

CATALOG #: 00.938

OBJECT: photo

COPY ORIGINAL SLIDE OTHER (EXPLAIN) _____



COLOR BLACK & WHITE SEPIA OTHER (EXPLAIN) _____

SIZE: 7.5 x 7.6 cm.

DATE: ca. 1970

SOURCE OF DATE: est. by R. S. DeLand

PHOTOGRAPHER: ----

DONOR: ---

CONDITION: Excellent

PREVIOUS INSCRIPTIONS: none

DESCRIPTION: This shows 2 men, one standing and one on the left kneeling on one knee. They are in front of a partially demolished frame house looking at some of the wood on the ground. There is an oak tree and a pink fruit tree in the background.

* NOTE:

CAT.: R. DeLand DATE: 7-26-78

TYP.: K. Rigoli-DATE: 12-28-78

SUBJECT(S): HOMES (Heath), CARS

CATALOG #: 00.939

OBJECT: photo

COPY ORIGINAL SLIDE OTHER (EXPLAIN) _____

COLOR BLACK & WHITE SEPIA OTHER (EXPLAIN) _____

SIZE: photo 16.2 x 25 cm.
mat 20.4 x 25.9 cm.

DATE: --- SOURCE OF DATE: ----

PHOTOGRAPHER: ----

DONOR: Carpinteria Herald ?

CONDITION: Excellent

PREVIOUS INSCRIPTIONS: none



DESCRIPTION: This is a photo of the site of the Heath house showing the ruins of the adobe as a fence is being constructed around it. There are tract houses on the left of the photo and 2 cars in the driveways. There is a large oak tree in the center of the photo and Some really tall trees-eucalyptus on the right side of the photo. Mountains are in the background and a grove of some sort can be seen in the foothills.

* NOTE:

CAT.: R. DeLand DATE: 7-26-78

TYP.: K. Rigoli DATE: 12-27-78

SUBJECT(S): HOMES (Heath)

CATALOG #: 00.940

OBJECT: photo

___ COPY xx ORIGINAL ___ SLIDE ___ OTHER (EXPLAIN) _____

xx COLOR ___ BLACK & WHITE ___ SEPIA ___ OTHER (EXPLAIN) _____

SIZE: 7.6 x 7.8 cm.

DATE: --- SOURCE OF DATE: ---

PHOTOGRAPHER: ---- DONOR: ---

CONDITION: Excellent

PREVIOUS INSCRIPTIONS: none

DESCRIPTION: Photo of the Heath house probably during destruction. This white wood house is surrounded by bits and pieces of wood torn from it.



* NOTE:

CAT.: R. DeLand DATE: 6-18, 1978

TYP.: K. Rigoli DATE: 12-28-78

SUBJECT(S): HOMES (Heath)

CATALOG #: 00.941

OBJECT: photo

xx COPY ___ ORIGINAL ___ SLIDE ___ OTHER (EXPLAIN) _____

___ COLOR~~xxx~~ BLACK & WHITE ___ SEPIA ___ OTHER (EXPLAIN) _____

SIZE: 12.5 x 22.2 cm.

DATE: ----

SOURCE OF DATE: ----

PHOTOGRAPHER: ---

DONOR: Chilcott ?

CONDITION: Good

PREVIOUS INSCRIPTIONS: Back: "picture of fountain - Heath" "note the different roof line on" "the one story section to left"

DESCRIPTION: This is a photo of the Heath house with the fountain in front. There are 4 other statues between this and the house. The left wing of the house is in the picture.



* NOTE:

CAT.: R. DeLand DATE: 7-21-78

TYP.: K. Rigoli- DATE: 12-28-78

SUBJECT(S): HOMES (Heath, Russel)

CATALOG #: 00.942

OBJECT: photo

xxx COPY ___ ORIGINAL ___ SLIDE ___ OTHER (EXPLAIN) _____

___ COLOR xxx BLACK & WHITE ___ SEPIA ___ OTHER (EXPLAIN) _____

SIZE: 19.7 x 21.3 cm.

DATE: --- SOURCE OF DATE: ---

PHOTOGRAPHER: --- DONOR: Mrs. Robert Chilcott ?

CONDITION: Good: Thumb tack hole in upper right corner.

PREVIOUS INSCRIPTIONS: Front: "Heath House" Back: "H" "Redwood shiplap siding covered the adobe" "walls of the one story section to the left of" "west side to match the rest of the house" "built in 1881 designed by Sta Barbara" "architect P. J. Barber."

DESCRIPTION:

This view shows central part of the Heath house. There are many types of trees obscuring the rest of the house.



* NOTE:

CAT.: R. DeLand DATE: 7-21-78

TYP.: K. Rigoli DATE: 12-28-78

SUBJECT(S): HOMES (Heath-site only) CATALOG #: 00.943
PEOPLE (Mayor Ernest Wulbrandt, Mrs. Robert (Betty) Benson), (misc.)

OBJECT: photo

__ COPY xx ORIGINAL __ SLIDE __ OTHER (EXPLAIN) _____

__ COLOR xx BLACK & WHITE __ SEPIA __ OTHER (EXPLAIN) _____

SIZE: 20.4 x 25.8 cm.

DATE: ca. 1970 SOURCE OF DATE: est. by R. S. DeLand

PHOTOGRAPHER: Carpinteria Herold ? DONOR: ---

CONDITION: Excellent

PREVIOUS INSCRIPTIONS: Back: "Mayor Ernest Wullbrandt" "Mrs. Robert (Betty) Benson"

DESCRIPTION: This shows 4 men and one woman looking at a paper (map)? on some cement steps which are in a field. There is a large tree behind them.

* NOTE:

CAT.: R. DeLand DATE: 7-21-78

TYP.: K. Rigoli DATE: 12-27-78



SUBJECT(S): HOMES (Heath), CARS CATALOG #: 00.944
PEOPLE (Mayor Wullbrandt, Tina Rodriguez, Mary Wullbrandt, Betty Benson)

OBJECT: photo

COPY xx ORIGINAL SLIDE OTHER (EXPLAIN) _____

COLOR xx BLACK & WHITE SEPIA OTHER (EXPLAIN) _____

SIZE: 20.4 x 26 cm.

DATE: ca. 1975 SOURCE OF DATE: est. by R. S. DeLand

PHOTOGRAPHER: --- DONOR: ----

CONDITION: Excellent

PREVIOUS INSCRIPTIONS: Back: "Changed in 1941" "original" "Mayor Wullbrandt"
"Tina Rodriguez" "Mary Wullbrandt" "Betty Benson" "H"

DESCRIPTION: This shows the Heath house being torn down. Adobe can be seen inside the wooden frame house walls. There is a group of about 10 people standing by the house. In the background are 3 cars.



* NOTE:

CAT.: R. DeLand DATE: 7-16-78

TYP.: K. Rigoli DATE: 12-27-78

SUBJECT(S): HOMES (Heath)

CATALOG #: 00.946

OBJECT: photo

COPY ORIGINAL SLIDE OTHER (EXPLAIN) _____

COLOR BLACK & WHITE SEPIA OTHER (EXPLAIN) _____

SIZE: 20.4 x 25.8 cm.

DATE: ca. 1975

SOURCE OF DATE: established by R. S. DeLand

PHOTOGRAPHER: ---

DONOR: Carpinteria Herald ?

CONDITION: Excellent

PREVIOUS INSCRIPTIONS: none

DESCRIPTION: This is a detail showing top half of fountain statue from the front yard of where the Heath house was. It is now a park, but statue is still to be seen there.



* NOTE:

CAT.: R. DeLand DATE: 7-16-78

TYP.: K. Rigoli DATE: 12-26-78

SUBJECT(S): HOMES (Heath)

CATALOG #: 00.947

OBJECT: photo

~~XXX~~COPY ___ ORIGINAL ___ SLIDE ___ OTHER (EXPLAIN) _____

___ COLOR ~~XXX~~ BLACK & WHITE ___ SEPIA ___ OTHER (EXPLAIN) _____

SIZE: 12.8 x 17.8 cm.

DATE: --- SOURCE OF DATE: ----

PHOTOGRAPHER: --- DONOR: ---

CONDITION: excellent: dark and smudgy copy.

PREVIOUS INSCRIPTIONS: none

DESCRIPTION: This is a view down a row of trees toward front of Heath house. House was built in Nov. 1881.



* NOTE: Heath family file.

CAT.: R. DeLand

DATE: 6-18-1978

TYP.: K. Rigoli

DATE: 1-31-1979

HOMES - HIGGINS, P. C.

SUBJECT(S): HOMES (Higgins)

CATALOG #: 00.1033

OBJECT: photo

COPY ORIGINAL SLIDE OTHER (EXPLAIN) _____

COLOR BLACK & WHITE SEPIA OTHER (EXPLAIN) _____

SIZE: 19.3 x 24.2 cm.

DATE: ca 1970

SOURCE OF DATE: est. by RSDeLand

PHOTOGRAPHER: ---

DONOR: Steve Sullivan

CONDITION: Fair: There are a large number of breaks in the glossy surface and the picture has been trimmed.

PREVIOUS INSCRIPTIONS: Back: "Higgins house front door." "picture given to us by Steve Sullivan" "4' x 7'"

DESCRIPTION: This is a picture of the door from the Higgins house, This photo was taken at the museum. It is a white door with a window on the top half, a black handle and many designs shaped into it.



* NOTE: In Higgins family file.

NEG. LOC 51A

CAT.:R. DeLand

DATE: 8-5-78

TYP.:K. Rigoli

DATE: 1-16-79

SUBJECT(S): HOMES (Higgins) p.c

CATALOG #:

00.1039.a

OBJECT: photo

___ COPY xxx ORIGINAL ___ SLIDE ___ OTHER (EXPLAIN) _____

___ COLOR xxx BLACK & WHITE ___ SEPIA ___ OTHER (EXPLAIN) _____

SIZE: 9x9 cm.

DATE: ca 1965

SOURCE OF DATE: est. by RSBeland

PHOTOGRAPHER: ----

DONOR: Carp. Hist. Soc.

CONDITION: Good; glued to black sheet, wear marks on face.

PREVIOUS INSCRIPTIONS: none

DESCRIPTION: This shows a safe, in a room, with paper scattered all over the floor.
It is in the Higgins house.



* NOTE: Higgins family file.
1 of 6 on album page.

CAT.: R. DeLand DATE: 8-5-78

TYP.: K. Rigoli DATE: 1-23-79

SUBJECT(S): HOMES (Higgins) P.C

CATALOG #: 00.1039.b

OBJECT: photo

COPY ~~xxx~~ ORIGINAL SLIDE OTHER (EXPLAIN) _____

COLOR ~~xxx~~ BLACK & WHITE SEPIA OTHER (EXPLAIN) _____

SIZE: 9x9 cm.

DATE: ca 1965

SOURCE OF DATE: est. by RSDeland

PHOTOGRAPHER: ---

DONOR: Capp. Hist. Soc.

CONDITION: Good: glued to black sheet, wear marks on face.

PREVIOUS INSCRIPTIONS: none

DESCRIPTION: This shows the marble sink installed in the Higgins house. There are articles all over the floor.



* NOTE: Higgins family file.
1 of 6 on album page.

CAT.: R. DeLand DATE: 8-5-78

TYP.: K. Rigoli- DATE: 1-23-79

SUBJECT(S): HOMES (Higgins) p.c

CATALOG #: 00.1039.c

OBJECT: photo

__ COPY xy ORIGINAL __ SLIDE __ OTHER (EXPLAIN) _____

__ COLOR xxxx BLACK & WHITE __ SEPIA __ OTHER (EXPLAIN) _____

SIZE: 9x9 cm.

DATE: ca 1965

SOURCE OF DATE: est. by RSDeLand

PHOTOGRAPHER: _____

DONOR: Carp. Hist. Soc.

CONDITION: Good: glued to black paper.

PREVIOUS INSCRIPTIONS: none

DESCRIPTION: This shows the fireplace with Grecian ~~urn~~ columns in Higgins house.



* NOTE: Higgins family file.
Labeled no. 2 in museum.
1 of 6 photos on album page.

CAT.: R. DeLand DATE: 8-5-78

TYP.: K. Rigoli DATE: 1-24-79

SUBJECT(S): HOMES (Higgins)_{p.c}

CATALOG #:

00.1039.d

OBJECT: photo

___ COPY ~~xxx~~ ORIGINAL ___ SLIDE ___ OTHER (EXPLAIN) _____

___ COLOR ~~xxx~~ BLACK & WHITE ___ SEPIA ___ OTHER (EXPLAIN) _____

SIZE: 9x9 cm.

DATE: ca 1965

SOURCE OF DATE: est. by RSDeLand

PHOTOGRAPHER: ---

DONOR: Carp. Hist. Soc.

CONDITION: Good: glued to black sheet.

PREVIOUS INSCRIPTIONS: none

DESCRIPTION: This shows the fireplace with mirror and fluted Greedian columns in the Higgins house.



* NOTE: Higgins Family file.
1 of 6 photos on album page.

CAT.: R. DeLand

DATE: 8-5-78

TYP.: K. Rigoli

DATE: 1-24-79

SUBJECT(S): HOMES (Higgins) p.c

CATALOG #: 00.1039.e

OBJECT photo

COPY ~~xxx~~ ORIGINAL SLIDE OTHER (EXPLAIN) _____

COLOR ~~xxx~~ BLACK & WHITE SEPIA OTHER (EXPLAIN) _____

SIZE: 9x9 cm.

DATE: ca 1965

SOURCE OF DATE: est. by RSDeLand

PHOTOGRAPHER: ---

DONOR: Carp. Hist. Soc.

CONDITION: Good: glued to black sheet.

PREVIOUS INSCRIPTIONS: none

DESCRIPTION: View of fireplace with mirror and Grecian fluted columns.in Higgins house.



* NOTE: Higgins family file.
1 of 6 photos on album page.

CAT.: R. DeLand DATE: 8-5-78

TYP.: K. Rigoli- DATE: 1-24-79

SUBJECT(S): HOMES (Higgins) *P.C.*

CATALOG #: 00.1039.f

OBJECT: photo

___ COPY ~~xxx~~ ORIGINAL ___ SLIDE ___ OTHER (EXPLAIN) _____

___ COLOR ~~xxx~~ BLACK & WHITE ___ SEPIA ___ OTHER (EXPLAIN) _____

SIZE: 9x9 cm.

DATE: ca 1965 SOURCE OF DATE: est. by RSDeLand

PHOTOGRAPHER: ---- DONOR: Carp. Hist. Soc.'

CONDITION: Good: glued to black sheet.

PREVIOUS INSCRIPTIONS: none

DESCRIPTION: Shows a fireplace with oval mirror and small mantel. There is a wooden door at the left.

* NOTE: Higgins family file.
1 of 6 photos on album page.

CAT.: R. DeLand DATE: 8-5-78

TYP.: K. Rigoli DATE: 1-24-79



SUBJECT(S): HOMES (Higgins) P.C.

CATALOG #: 00.1040.a

OBJECT: Photo

COPY ORIGINAL SLIDE OTHER (EXPLAIN) _____

COLOR BLACK & WHITE SEPIA OTHER (EXPLAIN) _____



SIZE: 9 x 9 cm.

DATE: ca 1965

SOURCE OF DATE: est. by RSDeLand

PHOTOGRAPHER: ----

DONOR: Carpinteria Historical Society

CONDITION: Excellent: glued to black album page.

PREVIOUS INSCRIPTIONS: none

DESCRIPTION: This shows french doors adjacent to the front door. It is 1 of ~~16~~ 6
Photos of interior of Higgins house on album page.

* NOTE:

CAT.: R. DeLand DATE: 8-5-78

TYP.: K. Rigbli DATE: 1-23-79

SUBJECT(S): HOMES (Higgins) p.c

CATALOG #:

00.1040.b

OBJECT: photo

COPY ORIGINAL SLIDE OTHER (EXPLAIN) _____

COLOR BLACK & WHITE SEPIA OTHER (EXPLAIN) _____



SIZE: 9 x 9 cm.

DATE: ca 1965

SOURCE OF DATE: est, by RSDeLand

PHOTOGRAPHER: ----

DONOR: Carp. Hist. Soc.

CONDITION: Good: glued to black sheet.

PREVIOUS INSCRIPTIONS: none

DESCRIPTION: This shows a bay window with a curtain. There is a wood floor seen.

* NOTE: This is 1 Of 6 photos on album page.

CAT.: R. DeLand DATE: 8-5-78

TYP.: K. Rigoli DATE: 1-23-79

SUBJECT(S): HOMES (Higgins) p.c

CATALOG #:

00.1040.c

OBJECT: photo

COPY ~~xx~~ ORIGINAL SLIDE OTHER (EXPLAIN)

COLOR ~~xxx~~ BLACK & WHITE SEPIA OTHER (EXPLAIN)



SIZE: 9x9 cm.

DATE: ca 1965

SOURCE OF DATE: est. by RSDeLand

PHOTOGRAPHER: ---

DONOR: Carp. Hist. Soc.

CONDITION: Good: glued to black sheet.

PREVIOUS INSCRIPTIONS: none.

DESCRIPTION: This shows stairway to 2nd floor of Higginshouse.

* NOTE: 1/68 6 photos on album page.

CAT.: R. DeLand

DATE: 8-5-78

TYP.: K. Rigoli

DATE: 1-23-79

SUBJECT(S): HOMES (Higgins) P.C

CATALOG #:

00.1040.d

OBJECT: photo

COPY ~~xxx~~ ORIGINAL SLIDE OTHER (EXPLAIN) _____

COLOR ~~xxx~~ BLACK & WHITE SEPIA OTHER (EXPLAIN) _____



SIZE: 9x9 cm.

DATE: ca 1965

SOURCE OF DATE: est. by RSDeLand

PHOTOGRAPHER: ---

DONOR: Carp. Hist. Soc.

CONDITION: Excellent: glued to black sheet.

PREVIOUS INSCRIPTIONS: none

DESCRIPTION: View of stairs from front hall of Higgins house.

* NOTE: 1 of 6 photos on album page.

CAT.: R. DeLand

DATE: 8-5-78

TYP.: K. Rigoli

DATE: 1-23-79

SUBJECT(S): HOMES (Higgins)_{p. c.}

CATALOG #:

00.1040.e

OBJECT: photo

COPY ~~xxx~~ ORIGINAL SLIDE OTHER (EXPLAIN) _____

COLOR ~~xxx~~ BLACK & WHITE SEPIA OTHER (EXPLAIN) _____



SIZE: 9x9 cm.

DATE: ca 1965 SOURCE OF DATE: est. by RSDeLand

PHOTOGRAPHER: --- DONOR: Carp. Hist. Soc.

CONDITION: Good: glued to black sheet.

PREVIOUS INSCRIPTIONS: none

DESCRIPTION: View through front hall of Higgins house, showing stair landing and front door.

* NOTE: 1 of 6 in album page.

CAT.: R. DeLand DATE: 8-5-78

TYP.: K. Rigoli DATE: 1-23-79

SUBJECT(S): HOMES (Higgins) p. c

CATALOG #:

00.1040.f

OBJECT: photo

COPY ~~xx~~ ORIGINAL SLIDE OTHER (EXPLAIN)

COLOR ~~xxx~~ BLACK & WHITE SEPIA OTHER (EXPLAIN)

SIZE: 9x9 cm.

DATE: ca 1965

SOURCE OF DATE:

est. by RSDeLand

PHOTOGRAPHER: ---

DONOR:

Carp. Hist. Soc.

CONDITION: Good: glued to black sheet.

PREVIOUS INSCRIPTIONS: none

DESCRIPTION: View of stairs and hall from front door of Higgins house.

* NOTE: Higgins family file.
1 of 6 on album page.

CAT.:

R. DeLand

DATE:

8-5-78

TYP.:

K. Rigoli

DATE:

1-23-79



HOMES - HIGGINS, PHINEAS CLARK

SUBJECT(S): HOMES (Higgins)_{p.c.}

CATALOG NO.:

66.6.33

OBJECT: Photograph

COPY ORIGINAL SLIDE OTHER (EXPLAIN)

COLOR BLACK & WHITE SEPIA OTHER (EXPLAIN)



SIZE: Picture: 16 cm x 20.9 cm; mat 19.5 x 25.7*

DATE: 1900-1905

SOURCE OF DATE: See 71.4.3. (1908) Trees smaller than in 1908 photograph.

PHOTOGRAPHER: Unknown

DONOR: Charles A. Catlin

CONDITION: Good

PREVIOUS INSCRIPTION: Back: "Higgins House", "From Pat Catlin"

DESCRIPTION: View from northwest corner. Water tower and windmill are visible in the background. House is three storey frame building with clapboard siding. Bay window and porch on first floor; second porch on second floor; balcony on third floor. Dormer windows on side; Square cupola protrudes from roof. People pose on main entrance porch and by livingroom window.

*NOTE: third floor. Dormer windows on side; Square cupola protrudes from roof. People pose on main entrance porch and by livingroom window.

CAT.: R.S. DeLand DATE: 8/5/78

TYP.: D.C. Melnick DATE: 4/4/79

*Note: one copy is filed with original

4x5 NEG

SUBJECT(S): HOMES (Higgins) *P.C.*

CATALOG #: 71.4.3

OBJECT: photo

COPY ~~xxx~~ORIGINAL SLIDE OTHER (EXPLAIN) _____

COLOR BLACK & WHITE ~~xxx~~SEPIA OTHER (EXPLAIN) _____

SIZE: 10 x 12.5 cm.

DATE: 1908

SOURCE OF DATE: front of mount of photo

PHOTOGRAPHER: ---

DONOR: ---

CONDITION: Fair: faded, glued to card.

PREVIOUS INSCRIPTIONS: Front on card: "1908 West Side P.C. Higgins Home"

DESCRIPTION: This view shows the two palm trees that are currently still on the property. It also shows the outside of the bay window. See interior view of same.

* NOTE: Higgins family file.

CAT.: R. DeLand

DATE: 8-5-1978

TYP.: K. Rigoli

DATE: 1-31-1979



SUBJECT: HOMES - HEATH, RUSSELL

CATALOG NO.: 72.2.3.a *

OBJECT: Photograph TYPE: of a drawing COLOR: B & W

SIZE: 16.5 X 22.9 cm (6½ X 9 in)

DATE: Unknown SOURCE OF DATE:



PHOTOGRAPHER: Unknown

DONOR: Mrs. Robert Chilcott (Florence M.)

CONDITION: Fair - stained and yellowed.

PREVIOUS INSCRIPTION: FRONT: "RESIDENCE OF RUSSEL HEATH, Carpenteria, Santa Barbara CO. CAL."

DESCRIPTION: This is a drawing of the front of the Heath house showing the fountain. A two horse buggy is rounding the fountain toward the front of the house. There are trees all around.

NOTE: 72.2.3.b is the picture frame that has been stored separately CAT: RSDeLand DATE: 4-28-1981
TYP: Same DATE:

SUBJECT(S): HOMES (Heath)

CATALOG #: 72.2.13.a

OBJECT: photo

XX COPY ___ ORIGINAL ___ SLIDE ___ OTHER (EXPLAIN) _____

___ COLOR XX BLACK & WHITE ___ SEPIA ___ OTHER (EXPLAIN) _____

SIZE: 13.5 x 17.8 cm.

DATE: --- SOURCE OF DATE: ---

PHOTOGRAPHER: ---

DONOR: Mrs. Robert Chilcott

CONDITION: Excellent

PREVIOUS INSCRIPTIONS: Front: "HEATH HOUSE"

DESCRIPTION: This shows the central part of the Heath house. The rest is surrounded by trees and bushes.



* NOTE:

CAT.: R. DeLand

DATE: 7-26-78

TYP.: K. Rigoli

DATE: 1-16-79

SUBJECT(S): HOMES (Heath) , LANDMARKS (Heath adobe) CATALOG #: 72.2.16

OBJECT: Photo

__ COPY xx ORIGINAL __ SLIDE __ OTHER (EXPLAIN) _____

__ COLOR xx BLACK & WHITE __ SEPIA __ OTHER (EXPLAIN) . _____

SIZE: 20.5 x 21.5 cm.

DATE: ----

SOURCE OF DATE: ----

PHOTOGRAPHER: -----

DONOR: Mrs. Robert Chilcott

CONDITION: Excellent.

PREVIOUS INSCRIPTIONS: None.

DESCRIPTION: Fountain at Heath house. Badly damaged.

*NOTE:

CAT.: R. DeLand

DATE: 2-16-78

TYP.: J. Annear

DATE: 4-11-78



SUBJECT(S): HOMES (Heath)

CATALOG #: 72.2.17

OBJECT: photo

COPY ORIGINAL SLIDE OTHER (EXPLAIN) _____

COLOR BLACK & WHITE SEPIA OTHER (EXPLAIN) _____

SIZE: 20.4 x 25.8 cm.

DATE: ca 1970

SOURCE OF DATE: est. by RSDeLand

PHOTOGRAPHER: ---

DONOR: Mrs. Robert Chilcott

CONDITION: Excellent

PREVIOUS INSCRIPTIONS: Back: "H"

DESCRIPTION: This is a photo of the statue and pool in front of where the Heath house stood. It is a back view of the statue and empty pool with an avocado tree behind it.



* NOTE: From Heath family file.

CAT.:R. DeLand

DATE: 7-21-78

TYP.:K. Rigoli

DATE: 1-16-79

SUBJECT(S): HOMES (Heath), PEOPLE (Poi, Misc.)

CATALOG #: 72.2.19

OBJECT: photo

xxCOPY ORIGINAL SLIDE OTHER (EXPLAIN) _____

 COLOR xxBLACK & WHITE SEPIA OTHER (EXPLAIN) _____

SIZE: 112.9 x ^{16.2}~~17.2~~ cm.

DATE: ---

SOURCE OF DATE: ---

PHOTOGRAPHER: ---

DONOR: Mrs. Robert Chilcott

CONDITION: Excellent: original from which this was copied was scratched and faded.

PREVIOUS INSCRIPTIONS: Bad: The cook's kitchen" "separate from House" "SEE ORIGINAL IN BOOKLET" "RSD"

DESCRIPTION: This shows a white haired and bearded man and Poi, the Chinese cook, in a long, white apron. They are standing in front of a water tank of white wood, which is on a low tower. Behind that is the cook's house which is separate from the main house. There are trees behind.

* NOTE: Original in booklet # 76.7.3.v

CAT.: R. DeLand

DATE: 6-18-1978

TYP.: K. Rigoli

DATE: 1-26-1979



SUBJECT(S): HOMES (Heath), PEOPLE (Russel Heath & Ruth Cordero) CATALOG #: 72.2.20.a

OBJECT: photo

COPIES ORIGINAL SLIDE OTHER (EXPLAIN) _____

COLOR BLACK & WHITE SEPIA OTHER (EXPLAIN) _____

SIZE: 13 x 13.2 cm.

DATE: --- SOURCE OF DATE: ---

PHOTOGRAPHER: --- DONOR: Mrs. Robert Chilcott

CONDITION: Good

PREVIOUS INSCRIPTIONS: Front: "RUSSEL HEATH & RUTH" Back: "Col. Russel Heath and Ruth Cordero. South porch - near Magnolia tree"

DESCRIPTION: This shows Col. Heath, age ca 50-70 yrs. and Ruth age ca 3-4 yrs. in front of the porch of the Heath house. He wears a dark suit. She wears a light dress.

* NOTE: Heath family file.

CAT.: R. DeLand DATE: 7-16-78

TYP.: K. Rigoli DATE: 1-16-79



SUBJECT(S): HOMES (Heath)

CATALOG #: 72.2.20.c

OBJECT: photo

XCOPY ORIGINAL SLIDE OTHER (EXPLAIN) _____

COLOR XBLACK & WHITE SEPIA OTHER (EXPLAIN) _____

SIZE: 13 x 17.9 cm.

DATE: --- SOURCE OF DATE: ----

PHOTOGRAPHER: ----

DONOR: Mrs. Robert Chilcott

CONDITION: Excellent

PREVIOUS INSCRIPTIONS: Front album page: "BRICK BUILDING ON PROPERTY. HAD A CELLAR
DISTILLARY" Back: "The brick building that had a distillery"

DESCRIPTION: This is a one and a half story building (brick) that has a porch on
2 sides. There are trees at left and right.

* NOTE: Heath family file.

CAT.: R. DeLand- DATE: 7-16-79

TYP.: K.Rigoli- DATE: 1-16-79



SUBJECT(S): HOMES (A. W. Horton)

CATALOG #: 75.2.1.a

OBJECT: photo

___ COPY xx ORIGINAL ___ SLIDE ___ OTHER (EXPLAIN) _____

___ COLOR xx BLACK & WHITE ___ SEPIA ___ OTHER (EXPLAIN) _____

SIZE: 7 x 11.6 cm.

DATE: 4-20-1951 SOURCE OF DATE: home built at this time.

PHOTOGRAPHER: Horton ? DONOR: A. W. Horton ?

CONDITION: Excellent

PREVIOUS INSCRIPTIONS: Back: "105" "A. W. Horton" "4-20-1951" "Built"

DESCRIPTION: This is a photo of one corner of a one story, stucco house. There are trees on each side of the house. There is a lawn in front of it with a hose laying on it. The windows have shutters.

* NOTE:

CAT.: R. DeLand DATE: 6-16-78

TYP.: K. Rigoli DATE: 12-27-78



SUBJECT(S): HOMES (A. W. Horton)

CATALOG #: 75.2.1.b

OBJECT: photo

___ COPY xx ORIGINAL ___ SLIDE ___ OTHER (EXPLAIN) _____

___ COLOR xx BLACK & WHITE ___ SEPIA ___ OTHER (EXPLAIN) _____

SIZE: 7 x 11.6 cm.

DATE: April 20, 1951 SOURCE OF DATE: Date House built

PHOTOGRAPHER: --- DONOR: Franklin - Horton

CONDITION: Excellent

PREVIOUS INSCRIPTIONS: Back: "105" "A. W. Horton" "4-20-1951"

DESCRIPTION: This is a photo taken down the side of a house front to back. It is a one story stucco with a fireplace. Part of a dirt driveway is seen and the left rear fender of a car is seen at the right. There are bushes all around.

* NOTE:

CAT.: R. DeLand DATE: 6-16-78

TYP.: K. Rigoli DATE: 12-27-78



SUBJECT(S): HOMES (A. W. Horton)

CATALOG #: 75.2.1.c

OBJECT: photo

___ COPY xx ORIGINAL ___ SLIDE ___ OTHER (EXPLAIN) _____

___ COLOR xx BLACK & WHITE ___ SEPIA ___ OTHER (EXPLAIN) _____

SIZE: 7 x 11.7 cm.

DATE: 4-20-1951

SOURCE OF DATE: Back of photo

PHOTOGRAPHER: Horton ?

DONOR: A. W. Horton ?

CONDITION: Excellent (There is a thumb over the lens in the lower right corner.)

PREVIOUS INSCRIPTIONS: Back: "105" "A. W. Horton" "April 20 - 1951"

DESCRIPTION: This is a view of one end of a house. It is stucco up to the roofline, and board siding above. There are two windows on this end and they have shutters. There are bushes all around.



* NOTE:

CAT.: R. DeLand DATE: 6-16-78

TYP.: K. Rigoli DATE: 12-27-78

SUBJECT(S): HOMES (A. W. Horton)

CATALOG #: 75.2.1.d

OBJECT: photo

__ COPY xx ORIGINAL __ SLIDE __ OTHER (EXPLAIN) _____

__ COLOR xx BLACK & WHITE __ SEPIA __ OTHER (EXPLAIN) _____

SIZE: 7 x 11.6 cm.

DATE: April 20, 1951 SOURCE OF DATE: house was built then.

PHOTOGRAPHER: Horton ? DONOR: A. W. Horton /?

CONDITION: Excellent

PREVIOUS INSCRIPTIONS: Back: "105" "A. W. Horton" "April-1951"

DESCRIPTION: This is one side of a one story stucco house with shutters. There is a chimney. This is probably the front of the house. There are fruit trees and other bushes and a lawn around the house.

* NOTE:

CAT.: R. DeLand DATE: 6-16-78

TYP.: K. Rigoli DATE: 12-27-78



SUBJECT: HOMES - HIGGINS, Phineas P.

CATALOG NO.: 75.10.5.ah

OBJECT: Photo in TYPE: Copy COLOR: B & W
Magazine

SIZE: 9.4 X 10.7 cm. (3 3/4 X 4 1/4 in)

DATE: February 1900 SOURCE OF DATE: Issue date of Advance-
Courier Souvenir Edition

PHOTOGRAPHER: Pub., by Summerland DONOR: Earl Taylor, Fresno, Ca.
Advantage Courier

CONDITION: Fair - A triangular hole has been cut from upper left corner of
picture.

PREVIOUS INSCRIPTION: UNDER PHOTO: "NEW RESIDENCE OF P. C. HIGGINS, CARPINTERIA."



DESCRIPTION: This is a photo of the Higgins house under construction. This is
on page 37 of booklet "Southern Santa Barbara County." published by the
Summerland Advance Courier.

NOTE:

CATRSDeLand DATE: 7-14-1981

TYPERSDeLand DATE: 7-14-1981

SUBJECT: HOMES - HUMPHREY, D. C.

CATALOG NO.: 75.10.5.t

OBJECT: Photo in a TYPE: Copy COLOR: B & W
Magazine

SIZE: 8 X 8.0 cm. (3 X 3 1/2 in)



DATE: February 1900 SOURCE OF DATE: issue date of Advance-Courier
Souvenir Edition

PHOTOGRAPHER: Pub. by Summerland DONOR: Earl Taylor, Fresno Ca.
Advance-Courier (George G. McLean)

CONDITION: Good

PREVIOUS INSCRIPTION: BELOW PHOTO: "NEW RESIDENCE OF D. C. HUMPHREY, CAR-
PINTERIA".

DESCRIPTION: This shows a small two story house with a porch around two sides
of it. A small building is in back of it. This photo is on page 29 of the
Souvenir issue of the Summerland Advance-Courier of February 1900.

NOTE:

CAT: RSDeLand DATE: 6-28-1981
TYP: Same DATE:

SUBJECT(S): HOMES (Rev. Theo Hopping)

CATALOG #: 75.33.1.e

OBJECT: photo

___ COPY xx ORIGINAL ___ SLIDE ___ OTHER (EXPLAIN) _____

___ COLOR xx BLACK & WHITE ___ SEPIA ___ OTHER (EXPLAIN) _____

SIZE: photo 7.5 x 10.5 cm.
mat 11.5 x 17 cm.

DATE: cal910 SOURCE OF DATE: est by T RSDeLand

PHOTOGRAPHER: --- DONOR: Dorothy Gilmour

CONDITION: Good: slight fade

PREVIOUS INSCRIPTIONS: none

DESCRIPTION: This is a small house of one and a half stories. It is made of horizontal wood siding. a small shed appears at left rear. A large tree is at the right. And bushes abound.



* NOTE:

CAT.: R. DeLand DATE: 11-12-78

TYP.: K. Rigoli DATE: 1-2-79

SUBJECT(S): HOMES (Heath)

CATALOG #: 76.7.3.a

OBJECT: photo

COPY ~~xxx~~ ORIGINAL SLIDE OTHER (EXPLAIN) _____

COLOR ~~xxx~~ BLACK & WHITE SEPIA OTHER (EXPLAIN) _____

SIZE: 6 x 6.2cm.

DATE: --- SOURCE OF DATE: house built in 1881.

PHOTOGRAPHER: --- DONOR: Mrs. Robert Chilcott (Florence M.)

CONDITION: Fair: faded, pasted in book.

PREVIOUS INSCRIPTIONS: none

DESCRIPTION: This shows the Heath house with shrubbery in front, obscuring the lower portion of the house.

* NOTE: Heath family file.
In booklet with 35 photos.

CAT.: R. DeLand DATE: 6-18-78

TYP.: K. Rigoli DATE: 1-17-79



SUBJECT(S): HOMES (Heath)

CATALOG #: 76.7.3.ab

OBJECT: photo

COPY ORIGINAL SLIDE OTHER (EXPLAIN) _____

COLOR BLACK & WHITE SEPIA OTHER (EXPLAIN) _____

SIZE: 3.2 x 7.8 cm. verticle

DATE: --- SOURCE OF DATE: ---

PHOTOGRAPHER: --- DONOR: Florence M. Chilcott

CONDITION: Good

PREVIOUS INSCRIPTIONS: none

DESCRIPTION: This shows ~~one corner~~ of a fireplace mantle. On the inside ~~frame~~ of the mantle are some pictures showing various scenes in tile. On the mantle top are pictures, vases, mirror.

* NOTE: Heath Family files.
In booklet of 35 photos.

CAT.: R. DeLand DATE: 8-29-78

TYP.: K. Rigoli DATE: 1-17-79



SUBJECT(S): HOMES (Heath)

CATALOG #: 76.7.3.c

OBJECT: photo

COPY ~~xxx~~ ORIGINAL SLIDE OTHER (EXPLAIN) _____

COLOR ~~xxx~~ BLACK & WHITE SEPIA OTHER (EXPLAIN) _____

SIZE: 7.5 x 13.5 cm.

DATE: --- SOURCE OF DATE: ---

PHOTOGRAPHER: --- DONOR: Florence M. Chilcott

CONDITION: Fair: faded, pasted in album.

PREVIOUS INSCRIPTIONS: none

DESCRIPTION: This is a verticle photo of the fountain and statue. It also shows the left $\frac{1}{2}$ of the house. There are 4 other statues seen behind the one in the fountain.



* NOTE: Heath family file.
In booklet of 35 photos.

CAT.: R. DeLand DATE: 6-18-78

TYP.: K. Rigoli DATE: 1-17-79

SUBJECT(S): HOMES (Heath), PETS (Dogs)

CATALOG #: 76.7.3.f

OBJECT: photo

__ COPY ORIGINAL __ SLIDE __ OTHER (EXPLAIN) _____

__ COLOR BLACK & WHITE __ SEPIA __ OTHER (EXPLAIN) _____

SIZE: 7.8 x 13.5 cm.

DATE: --- SOURCE OF DATE: ---

PHOTOGRAPHER: --- DONOR: Florence M. Chilcott

CONDITION: Good: slight fade, pasted in booklet.

PREVIOUS INSCRIPTIONS: none

DESCRIPTION: This is a photo of a black and white dog sitting on a rock looking at what is probably the cook house. There is tall grass behind him and the main house in the background.

* NOTE: Heath familyfile.
In booklet of 35 photos.

CAT.: R. DeLand DATE: 6-18-78

TYP.: K. Rigoli DATE: 1-17-79



SUBJECT(S): PEOPLE (Poi), HOMES (Heath), PETS (Dogs) CATALOG #: 76.7.3.m

OBJECT: photo

COPY ~~xx~~ ORIGINAL SLIDE OTHER (EXPLAIN) _____

COLOR ~~xx~~ BLACK & WHITE SEPIA OTHER (EXPLAIN) _____

SIZE: 5.8 x 6 cm.

DATE: --- SOURCE OF DATE: ---

PHOTOGRAPHER: --- DONOR: Florence M. Chilcott

CONDITION: Good

PREVIOUS INSCRIPTIONS: noné

DESCRIPTION: This shows Poi, the Heath's Chinese cook, feeding a small dog on a porch.
He is wearing a long white, apron and dark pants.



* NOTE: Heath family files.
In booklet of 35 photos.

CAT.: R. DeLand DATE: 8-18-78

TYP.: K. Rigoli DATE: 1-17-79

SUBJECT(S): HOMES (Heath), FARMS & RANCHES (Heath), CATALOG #: 76.7.3.r
ROADS

OBJECT: photo

COPY ORIGINAL SLIDE OTHER (EXPLAIN) _____

COLOR BLACK & WHITE SEPIA OTHER (EXPLAIN) _____

SIZE: 7.9 x 8.2 cm.

DATE: --- SOURCE OF DATE: ---

PHOTOGRAPHER: --- DONOR: Florence M. Chilcott

CONDITION: Good: dark.

PREVIOUS INSCRIPTIONS: none

DESCRIPTION: This shows a dirt road leading through two rows of tall eucalyptus trees to the Heath house at the far end.



* NOTE: Heath family files.
In booklet of 35 photos.

CAT.: R. DeLand DATE: 8-28-78

TYP.: K. Rigoli DATE: 1-17-79

SUBJECT(S): HOMES (Heath), PETS (Dogs)

CATALOG #: 76.7.3.u

OBJECT: photo

COPY ORIGINAL SLIDE OTHER (EXPLAIN) _____

COLOR BLACK & WHITE SEPIA OTHER (EXPLAIN) _____



SIZE: 6 x 6 cm.

DATE: --- SOURCE OF DATE: ---

PHOTOGRAPHER: --- DONOR: Florence M. Chilcott

CONDITION: Good

PREVIOUS INSCRIPTIONS: none

DESCRIPTION: This shows a small, black dog sitting on a wicker chair on a porch of the Heath house.

* NOTE: Heath family file.
In booklet of 35 photos.

CAT.: R. DeLand DATE: 8-28-78

TYP.: K. Rigoli DATE: 1-17-79

SUBJECT(S): HOMES (Heath), PEOPLE (Poi, Misc.)

CATALOG #: 76.7.3.v

OBJECT: photo

COPY xx ORIGINAL SLIDE OTHER (EXPLAIN) _____

COLOR xxx BLACK & WHITE SEPIA OTHER (EXPLAIN) _____

SIZE: 7.8 x 8.2 cm.

DATE: --- SOURCE OF DATE: ---

PHOTOGRAPHER: --- DONOR: Florence M. Chilcott

CONDITION: Fair: faded.

PREVIOUS INSCRIPTIONS: none, but added later: "ORIGINAL OF 72.2.19"

DESCRIPTION: This shows a white haired and bearded man and Poi, the Chinese cook, in a long, white apron. They are standing in front of a water tank of white wood, which is on a low tower. Behind that is the cook's house which is separate from the main house. There are trees behind .

* NOTE: Heath family files.
In booklet of 35 photos.

CAT.: R. DeLand

DATE: 8-28-78

TYP.: K. Rigoli

DATE: 1-17-79



SUBJECT(S): HOMES (Heath), PEOPLE (Heath, James) CATALOG #: 76.7.3.x

OBJECT: photo

___ COPY xx ORIGINAL ___ SLIDE ___ OTHER (EXPLAIN) _____

___ COLOR xx BLACK & WHITE ___ SEPIA ___ OTHER (EXPLAIN) _____

SIZE: 7.4 x 13.5 cm.

DATE: ---- SOURCE OF DATE: ----

PHOTOGRAPHER: ---- DONOR: Florence M. Chilcott

CONDITION: Good: dark.

PREVIOUS INSCRIPTIONS: none

DESCRIPTION: This is a picture of a man, James Heath, age ca 50-60yrs., sitting in a chair out in the yard in front of some bushes. The corner of a house is in the background.

* NOTE: Heath family files.
In booklet of 35 photos.

CAT.: R. DeLand DATE: 8-29-78

TYP.: K. Rigoli DATE: 1-17-79



SUBJECT(S): HOMES (Heath), PETS (Dogs)

CATALOG #: 76.7.3.y

OBJECT: photo

COPY ORIGINAL SLIDE OTHER (EXPLAIN) _____

COLOR BLACK & WHITE SEPIA OTHER (EXPLAIN) _____

SIZE: 7.7 x 9.2 cm.

DATE: --- SOURCE OF DATE: ---

PHOTOGRAPHER: --- DONOR: Florence M. Chilcott

CONDITION: Good

PREVIOUS INSCRIPTIONS: none

DESCRIPTION: This shows 5 small dogs, 2 black, one white, and 2 tri-colored. They are sitting on the 3 steps which lead to the door of a house, which is wood and white.



* NOTE: Heath family files.
In booklet of 35 photos.

CAT.: R. DeLand

DATE: 8-29-78

TYP.: K. Rigoli

DATE: 1-17-79

HOMES - HEATH

SUBJECT(S): PEOPLE - BROWN, RUTH RAMONA CORDERO
HOMES - HEATH (Interior) J.R.

CATALOG NO.: 76.7.15.t *

OBJECT: Photograph TYPE: Original COLOR: B k & Wh

SIZE: 7.1 X 12.3 cm.

DATE: Circa 1914

SOURCE OF DATE: Est. RSD



PHOTOGRAPHER: ?

DONOR: Mrs. Robert (Florence M.) Chilcott

CONDITION: Good - Glued to a black construction paper page.

PREVIOUS INSCRIPTION: None

DESCRIPTION: This is Ruth sitting on a sofa in front of a fire place. Russel Heath's portrait is over the mantle. Ruth is wearing a dark dress with a white collar. She is wearing a chain and ornament around her neck.

*NOTE: Photo is on front of 14th page in album lettered from a to x.

CAT. R.S. DeLand DATE: 6-28-1979

TYP. R.S. DeLand DATE: 2-14-1980

HOMES - HEATH

SUBJECT(S): PEOPLE - BROWN, RUTH RAMONA CORDERO
HOMES - HEATH

CATALOG NO.: 76.7.15.v *
2 NEGS.

OBJECT: Photograph TYPE: Original COLOR: B & W

SIZE: 7 X 12.3 cm.

DATE: Circa 1925

SOURCE OF DATE: Estimate RSD

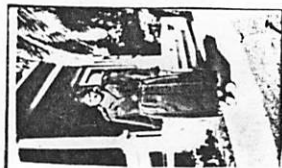

PHOTOGRAPHER: ?

DONOR: Mrs. Robert (Florence M.) Chilcott

CONDITION: Fair - Yellowed and glued to black construction paper page.

PREVIOUS INSCRIPTION: None

DESCRIPTION: This shows Ruth in a heavy coat standing on a cement sidewalk in front of a house with a large porch. Palm fronds are at the right. This photo is taken at same location as 76.7.15.q, except for the water hydrant at lower right.

*NOTE: This photo is on the front of the 16th page of album lettered from a to x.

CAT. R. S. DeLand DATE: 2-15-1980

TYP. R. S. DeLand DATE: 2-15-1980

SUBJECT(S): HOMES (Heath), LANDMARKS (Heath Adoca) CATALOG #: 78.14.1

OBJECT: photograph

___ COPY xx ORIGINAL ___ SLIDE ___ OTHER (EXPLAIN) _____

xx COLOR ___ BLACK & WHITE ___ SEPIA ___ OTHER (EXPLAIN) _____

SIZE: 8.9 x 8.9 cm. Print 7.9 x 7.9 cm.

DATE: March, 1970 SOURCE OF DATE: donor

PHOTOGRAPHER: Mr. Benedict DONOR: Mrs. Harriet Benedict

CONDITION: Excellent.

PREVIOUS INSCRIPTIONS: None.

DESCRIPTION: A picture of the Heath home (this is not the original Home)

Statue (is the original statue that was in front of the Original Heath home) of robed woman with right arm raised to head. Statue shaded by leafy bough of tree which is partially visible in photo. House is white, front view,

* NOTE: with 3 windows and a small porch to the right.

CAT.: J. Annear DATE: 4-17-78

TIP.: J. Annear DATE: 4-17-78



SUBJECT(S): HOMES (Hoel & Thomas)
PEOPLE (Helen and George Gould Jr. & MISC.)

CATALOG #: 78.30.18

OBJECT: photo

COPY ~~xxxx~~ ORIGINAL SLIDE OTHER (EXPLAIN) _____

COLOR ~~xxxx~~ BLACK & WHITE SEPIA OTHER (EXPLAIN) _____

SIZE: 9.4 x 14.8 cm.

DATE: ca. 1910

SOURCE OF DATE: back of photo

PHOTOGRAPHER: ---

DONOR: Sadie Hales Johnson

CONDITION: Fair: slight fade, corners bent, spotted, stained.

PREVIOUS INSCRIPTIONS: Back: "Helen and Geo" "Gould Jr. and" "friend" "Former Hoel"
"place. later" "Thomas Place" "house later" "Reginald Thomas" "home." "ca 1910"
"HOUSE STILL STANDS ON FOOTHILL E. OF NIDEVER RD (1978)"

DESCRIPTION: This photo shows 3 children sitting around a small table with a cake,
cups and dishes on it. There are 3 candles on the cake. There is a white cloth
on the table. There is a tree beside the table and a house behind it.

* NOTE:

CAT.: R. DeLand DATE: 10-3-78

TYP.: K. Rigoli- DATE: 1-2-79



SUBJECT(S): HOMES (Orrin and Alice Hales)

CATALOG #: 78.30.43

OBJECT: photo

___ COPY ___ ORIGINAL ___ SLIDE XX OTHER (EXPLAIN) negative and contact print only

___ COLOR XBLACK & WHITE ___ SEPIA ___ OTHER (EXPLAIN) _____

SIZE: 35 mm

DATE: Nov. 1956

SOURCE OF DATE: Back of original photo



PHOTOGRAPHER: ---

DONOR: Sadie Johnson loaned for copy

CONDITION: Excellent.

PREVIOUS INSCRIPTIONS: Back of original photo: "Hales Home (now Geo. Jhnson)
1380 Casitas Rd. Carpinteria taken Nov. 1956".

DESCRIPTION: View of two story home, white with plants all around. Driveway runs up to the house across the photo. Some lawn is visible. Two windows are visible on 2nd story and they have shutters on them.

* NOTE:

CAT.: J. Annear DATE: 6-5-78

TYP.: J. Annear DATE: 6-5-78

ALL ROSAMOND
SUBJECT(S): HOMES (John Richard Thurmond;
Rosamond Hall)

CATALOG #: 70.10.3

OBJECT: photo

COPY ORIGINAL SLIDE OTHER (EXPLAIN) _____

COLOR BLACK & WHITE SEPIA OTHER (EXPLAIN) _____

SIZE: Print 9.6 x 30.7 cm. Mat 12.8 x 35.5 cm.

DATE: 1910-20 SOURCE OF DATE: on back of photo

PHOTOGRAPHER: --- DNOR: Lua Safwenberg

CONDITION: Excellent.

PREVIOUS INSCRIPTIONS: Back: "House built by John Richard Thurmond and Lua
Dickenson Thurmond, 4210 Upson Rd. Carpinteria near Santa Monica R. Current
owners (1978) are Rosamond Hall and Lucy Peters. Photo circa" over

DESCRIPTION: This is a two and a half story wood (horizontal) sided house.
It has a cupola and brick chimney on top. A dirt driveway approaches house.
There is a palm tree on each side of picture.

* NOTE:

CAT.: R. DeLand DATE: 2-16-78

IMP.: J. Annear DATE: 4-17-78



SUBJECT(S): ROADS, HOMES (Orrin and Alice Hales) CATALOG #: 78.30.45
CARS

OBJECT: PHOTO

___ COPY ___ ORIGINAL ___ SLIDE XX OTHER (EXPLAIN) NEGATIVE AND CONTACT PRINT ONLY

___ COLOR XX BLACK & WHITE ___ SEPIA ___ OTHER (EXPLAIN) _____

SIZE: 35 mm

DATE: 1953

SOURCE OF DATE: back of original photo



PHOTOGRAPHER: ---

DNOR: Sadie Hales Johnson loaned for copy

CONDITION: Excellent.

PREVIOUS INSCRIPTIONS: Back of original photo: "Orrin and Alice Hales home on Casitas Rd. Carpinteria Calif looking in the driveway before Freeway destroyed all trees in 1953".

DESCRIPTION: View shows a driveway entering onto a street. The driveway is lined with trees and on the street is a car.

* NOTE: See also 78.30.44, .46 and .47

CAT.: J. Annear DATE: 6-6-78

TYP.: J. Annear DATE: 6-6-78

SUBJECT(S): PEOPLE (^{Russel}James Heath & Ruth Cobdero), CATALOG #: 79.2.22
HOMES (Heath)

OBJECT: photo

COPY ~~xxx~~ORIGINAL SLIDE OTHER (EXPLAIN) _____

COLOR ~~xxx~~BLACK & WHITE SEPIA OTHER (EXPLAIN) _____

SIZE: 8 x 8.5 cm.

DATE: ----

SOURCE OF DATE: ---

PHOTOGRAPHER: ---

DONOR: Mrs. Chilcott

CONDITION Poor: faded yellow, folded on left side.

PREVIOUS INSCRIPTIONS: Back: "2" "James & Ruth" "Carpenteria Ranch"

DESCRIPTION: This shows ^{Russel}James and Ruth standing in front of the Heath house. A porch behind them with climbing plants. Ruth is very small next to James who wears a dark suit. Ruth wears a light dress to her knees. There are shadows of 2 people in the foreground.

* NOTE: ID by Sue Brown Chilcott.
There are other photos just like this.

CAT.: K. Rigoli

DATE: 1-26-79

TYP.: K. Rigoli

DATE: 1-26-79



SUBJECT(S): HOMES, Hill (Bates)

CATALOG #: 79.4.15

OBJECT: contact print and neg.

~~xxx~~COPY ORIGINAL SLIDE OTHER (EXPLAIN) _____

COLOR ~~xxx~~BLACK & WHITE SEPIA OTHER (EXPLAIN) _____

SIZE: 35 mm

DATE: 1912

SOURCE OF DATE: album page.

PHOTOGRAPHER: R. DeLand

DONOR: BB McKay loaned for copy.

CONDITION: excellent

PREVIOUS INSCRIPTIONS: Beside Photo: "The Hill House" "Rincon 1912"

DESCRIPTION: This is a house surrounded by trees. There is a white wooden fence around the yard and trees in the background.



* NOTE: Bates family album #1.

CAT.: K. Rigoli

DATE: 2-20-1979

TYP.: K. Rigoli

DATE: 2-20-1979

SUBJECT(S): HOMES, Hill (Bates)

CATALOG #: 79.4.41

OBJECT: contact print and neg.

xx COPY ORIGINAL SLIDE OTHER (EXPLAIN) _____

COLOR xxBLACK & WHITE SEPIA OTHER (EXPLAIN) _____

SIZE: 35 mm

DATE: ca 1919

SOURCE OF DATE: album page.

PHOTOGRAPHER: R. DeLand

DONOR: BB McKay loaned for copy.

CONDITION: excellent (original has a big bend across it)

PREVIOUS INSCRIPTIONS: none

DESCRIPTION: This is a view of the Hill house with a vegetable garden in the front yard. Bushes are to the right of the house.



* NOTE: Bates family album #1.

CAT.: K. Rigoli

DATE: 2-22-1979

TYP.: K. Rigoli

DATE: 2-22-1979

SUBJECT(S): HOMES , Hill (Bates)

CATALOG #: 79.4.42

OBJECT: contact print and neg.

COPY ORIGINAL SLIDE OTHER (EXPLAIN) _____

COLOR BLACK & WHITE SEPIA OTHER (EXPLAIN) _____

SIZE: 35 mm

DATE: ~~1919~~

SOURCE OF DATE: album page.

PHOTOGRAPHER: R. DeLand

DONOR: BB McKay loaned for copy 1

CONDITION: excellent

PREVIOUS INSCRIPTIONS: Beow photo: "Our new Home" "Hill House Rincon 1919"

DESCRIPTION: This is the Hill House. There are buildings in back with a vegetable garden in front.



* NOTE: Bates family album #1.

CAT.: K. Rigoli

DATE: 2-22-1979

TYP.: K. Rigoli

DATE: 2-22-1979

SUBJECT(S): HOMES Hill, PEOPLE (Bates)

CATALOG #: 79.4.87

OBJECT: contact print and neg.

xxxCOPY ORIGINAL SLIDE OTHER (EXPLAIN) _____

 COLOR xxxBLACK & WHITE SEPIA OTHER (EXPLAIN) _____

SIZE: 35 mm

DATE: ----

SOURCE OF DATE: ----

PHOTOGRAPHER: R. DeLand

DONOR: BB McKay loaned for copy.

CONDITION: excellent

PREVIOUS INSCRIPTIONS: Below photo: "Mama in our living room" "Hill House"

DESCRIPTION: This shows the interior of the Hill house living room. Juliette or someone is sitting in a chair in the right back corner in the glare. There are chairs in the foreground and a table or stove in the left back corner.

* NOTE: Bates family album #1.

CAT.: K. Rigoli DATE: 3-2-1979

TYP.: K. Rigoli DATE: 3-2-1979



HOMES - HUBBARD, LESTER (BROWN)

SUBJECT(S): PEOPLE (Hubbard, Lester; Rawitch, Mark; Udvardy, Monica), HOMES (Lester Hubbard House) CATALOG NO.: 79.12.1

OBJECT: 35 mm contact and negative

___ COPY X ORIGINAL ___ SLIDE ___ OTHER (EXPLAIN

___ COLOR X BLACK & WHITE ___ SEPIA ___ OTHER (EXPLAIN

SIZE: 35 mm contact print

DATE: Jan.-Feb., 1977

SOURCE OF DATE: estimated by Robert S. DeLand

PHOTOGRAPHER: Robert S. DeLand

DONOR: Robert S. DeLand

CONDITION: excellent

PREVIOUS INSCRIPTION: none

DESCRIPTION: This shows M. Rawitch, Curator and Monica Udvardy, Associate Curator interviewing Lester Hubbard on Via Real at Serena. Lester Hubbard has white hair, beard, wears a baret, is dressed in slacks, sweater and shirt. He carries a crutch.

*NOTE:

CAT.: R.S. DeLand DATE: 3/28/79
TYP.: D.C. Melnick DATE: 5/24/79



HOMES - HUBBARD, LESTER (BROWN)

SUBJECT(S): PEOPLE (Hubbard, Lester; Udvardy,
Monica) HOMES (Lester Hubbard House)

CATALOG NO.: 79.12.2

OBJECT: 35 mm contact print and negative

___ COPY X ORIGINAL ___ SLIDE ___ OTHER (EXPLAIN _____)

___ COLOR X BLACK & WHITE ___ SEPIA ___ OTHER (EXPLAIN _____)

SIZE: 35 mm contact print

DATE: Jan.-Feb., 1977

SOURCE OF DATE: Robert S. DeLand

PHOTOGRAPHER: Robert S. DeLand

DONOR: Robert S. DeLand

CONDITION: excellent

PREVIOUS INSCRIPTION: none

DESCRIPTION: This shows Monica Udvardy, Assistant Curator at the Carpinteria Museum interviewing Lester Hubbard in front of his home on Via Real. He wears beret, trousers, V-neck sweater, and long-sleeve shirt. CAT.: R.S. DeLand DATE: 3/28/79
Monica is clad in tunic and jeans. She

*NOTE: wears rimless glasses.

TYP.: D.C. Melnick

DATE: 5/23/79



HOMES - HUBBARD, LESTER

SUBJECT: PEOPLE - HUBBARD, LESTER; RAWITCH, MARK CATALOG NO.: 79.12.4
HOMES - HUBBARD, LESTER Neg #19

OBJECT: Photograph TYPE: Original COLOR: B & W

SIZE: 35 mm neg & contact print

DATE: Feb 1977 SOURCE OF DATE: R.S. DeLand

PHOTOGRAPHER: Robert S. DeLand DONOR: Carp Hist Soc. (RSD)

CONDITION: Excellent

PREVIOUS INSCRIPTION: None

DESCRIPTION: This shows Mark Rawitch, Carpinteria Museum Curator, talking to Lester Hubbard in front of Lester's home. Lester died approximately one year after this. The house now belongs to Rosemary Brown's Son.



NOTE:

CAT: RSDeLand DATE: 4-23-1981
TYP: Same DATE:

SUBJECT: HOMES - HUBBARD, LESTER (BROWN)

CATALOG NO.: 79.12.7
Neg #36

OBJECT: Photograph TYPE: Original COLOR: B & W

SIZE: 35 mm neg. & Contact print

DATE: Jan/Feb 1977 SOURCE OF DATE: RSDeLand

PHOTOGRAPHER: Robert S. DeLand DONOR: Carp. Hist. Soc.

CONDITION: Excellent

PREVIOUS INSCRIPTION: None

DESCRIPTION: This is the old house that sits next to the house where Lester Hubbard lived. This house is over 100 years old and is now owned by Rosemary Brown's Son. It is located at via Real between Serena and Summerland.



NOTE:

CAT: RSDeLand DATE: 4-23-1981
TYP: Same DATE:

SUBJECT: HOMES -- HUBBARD, LESTER

CATALOG NO.: 79.12.8

NEG# 37

OBJECT: Photo TYPE: Original COLOR: B & W

SIZE: 35 mm neg. & contact print

DATE: Jan/Feb 1977 SOURCE OF DATE: RSDeLand

PHOTOGRAPHER: Robert S. DeLand DONOR: Carp. Hist. Soc.

CONDITION: Excellent

PREVIOUS INSCRIPTION: None

DESCRIPTION: This is the West side of the old house next to the one in which Lester Hubbard resided. It is over 100 years old. This house now belongs to Rosemary Brown's Son. The house is on Via Real at the top of the hill between Serena and Summerland.



NOTE:

CAT: RSDeLand DATE: 4-23-1981

TYP: Same DATE:

HOMES - HALES, ORRIN E.

SUBJECT(S): CLUBS AND ORGANIZATIONS (Girls Club); HOMES (Orrin E. Hales House) CATALOG NO.: 79.16.4

OBJECT: 35 mm. contact print and negative

___ COPY X ORIGINAL ___ SLIDE ___ OTHER (EXPLAIN)

___ COLOR X BLACK & WHITE ___ SEPIA ___ OTHER (EXPLAIN)

SIZE: 35 mm. contact print

DATE: February, 1978

SOURCE OF DATE: Robert S. DeLand

PHOTOGRAPHER: Robert S. DeLand DONOR: Carpinteria Historical Society

CONDITION: Excellent

PREVIOUS INSCRIPTION: None

DESCRIPTION: Carpinteria Girls Club on Maple between 7th and 8th Streets. The house belonged to George and Sadie Johnson before it was moved to its present location. Large picture window in wing added to left side. Deepset porch. Car is parked before porch.

*NOTE:

CAT.: R.S. DeLand
DATE: 2/16/79

TYP.: D.C. Melnick
DATE: 4/11/79



HOMES - HEBEL, FRANK ALBERT

SUBJECT: HOMES - HEBEL, F. A.

CATALOG NO.: 80.52.1

OBJECT: Photograph & TYPE: Original COLOR: B & W
Negative

NOT COPIED
Neg filed with photo

SIZE: 6 X 8.5 cm.

DATE: 1925

SOURCE OF DATE: Ann Hebel

PHOTOGRAPHER: Helen Hebel Smith

DONOR: Anna Hebel

CONDITION: Excellent. - Printed in Aug: 1980 from original Negative.

PREVIOUS INSCRIPTION: ACCOMPANYING SHEET BY ANNA HEBEL: "Living room in F.A.Hebels house
at corner of 8th and Olive Built 1924

DESCRIPTION: This shows a room with a fireplace at the far end. There are four upholstered
chairs and a lamp with fringes around the shade. Bookcases are on each side of the ~~fire~~
fireplace and windows are above each bookcase.

NOTE:

CAT: RSDeLand DATE: 10-28-1980
TYP: Same DATE:

HOMES - HEBEL, FRANK ALBERT

SUBJECT: HOMES - HEBEL, Frank Albert
TRELOAR, MRS. FOREST

CATALOG NO.: 80.52.3 *

OBJECT: Photo & Neg. TYPE: Original COLOR: B & W

NOT COPIED
NEF FILED WITH PHOTO

SIZE: 6.4 X 10.9 cm.

DATE: 1924

SOURCE OF DATE: Accompanying sheet Anna Hebel

PHOTOGRAPHER: Helen H. Smith DONOR: Anna Hebel

CONDITION: Excellent printed from original neg. 8-19-80

PREVIOUS INSCRIPTION: ACCOMPANYING SHEET: "F. A. Hebel house at 8th and Olive after it was built(Same year 1924) Background Mrs. Forest Treloar's (Lucie) house. They were the first 2 houses on 8th between Olive and Oak Ave's".

DESCRIPTION: This shows two houses with fireplaces. The one in the foreground is larger. They both have horizontal wooden siding. A palm tree is behind the house in the foreground.

NOTE: See also 80.52.4

CAT: RSDeLand DATE: 11-4-1980

TYP: Same DATE:

HOMES - HEBEL, FRANK ALBERT

SUBJECT: HOMES - HEBEL, FRANK ALBERT TRANSPORTATION - CATALOG NO.: 80.52.4*
- TRELOAR, MRS FOREST (Lucie)

OBJECT: Photo & Neg. TYPE: Original COLOR: B & W

Cars
NOT COPIED
NEG FILED WITH PHOTO

SIZE: 5.5 X 8.5 cm.

DATE: 1924

SOURCE OF DATE: Anna Hebel

PHOTOGRAPHER: Helen H. Smith

DONOR: Anna Hebel

printed from

CONDITION: Excellent, ~~captured~~ by original Neg. 8-19-80

PREVIOUS INSCRIPTION: ACCOMPANYING SHEET: "Same house from a farthur distance both taken by Helen H. Smith". See 80.52.3 for description.

DESCRIPTION: This shows two new houses with a car parked beside one.

NOTE: See also 80.52.3

CAT: RSDeLand DATE: 11-4-1980
TYP: Same DATE:

HOMES - HEBEL, FRANK ALBERT

SUBJECT: HOMES - HEBEL, FRANK ALBERT

CATALOG NO.: 80.52.5

OBJECT: Photo & Neg. TYPE: Original COLOR: B & W

Not Copied
Neg filed with
Photo

SIZE: 6.6 X 10.7 cm.

DATE: 1923 SOURCE OF DATE: Anna Hebel

PHOTOGRAPHER: Helen Hebel Smith DONOR: Anna Nygren Hebel

CONDITION: Excellent - Printed Aug 19, 1980 from original Negative

PREVIOUS INSCRIPTION: ACCOMPANYING SHEET: "The house on Walnut between 6th and 7th sts that was the F.A. Hebel family's first home in Carp. (I think it was rented) until they built the house on 8th & Olive. 1923 taken by Helen Hebel Smith".

DESCRIPTION: This shows a small wood frame house with horizontal wood siding. A small brick chimney comes through the roof at the left rear of the house. Two strips of cement form a driveway to the rear at the left of the house. The Hebels lived in this from 1921 to the time when they built their own home in 1924.

NOTE:

CAT: RSDeLand DATE: 11-7-1980

TYP: Same DATE:

HOMES - HALL, ROSAMOND UPSON

81.43.9

For card with photo see: HOMES - THURMOND, JOHN RICHARD.

This is a three story house with a third story cupolo in front. Mrs. Robert M. Clarke is standing in front holding her son, thurmond Clarke.

Robert S. DeLand Mar. 3, 1982

HOMES - HIGGINS, PHINEAS CLARK

CATALOG NO.: 82.13.12

SUBJECT: HOMES - HIGGINS, PHINEAS CLARK
TRANSPORTATION - AUTOMOBILES

120 neg filed with photo

OBJECT: Photo TYPE: Copy from COLOR: Color
slide

SIZE: 8 X 11.9 cm. (3 1/8 X 4 5/8 in)

DATE: July 1965 SOURCE OF DATE: on slide

PHOTOGRAPHER: Ann Hebel copy by Eastman DONOR: Ann Nygren Hebel
Kodak.

CONDITION: Excellent

PREVIOUS INSCRIPTION: ON SLIDE: "Higgins / jul 65H".

SO. WEST (BACK)

DESCRIPTION: This shows the ~~front~~ of the higgins with the windows boarded up. The two tall palm trees are between the camera and the house. The house was built in 1899/1900. The slide was made in July 1965 and the copy was made in March 1982. There are a number of trucks and cars parked at right of photo.

NOTE: CAT. R.S. DeLand DATE Mar 23, 1982
TYPE Same DATE

HOMES - HIGGINS, PHINEAS CLARK

CATALOG NO.: 82.13.13

SUBJECT: HOMES - HIGGINS, PHINEAS CLARK

A 120 size negative
is filed with photo

OBJECT: Photo TYPE: Copy from COLOR: Colored
slide

SIZE: 8 X 12 cm. (3 1/8 X 4 5/8 in)

DATE: July 1965 SOURCE OF DATE: Date on slide

PHOTOGRAPHER: Ann Hebel DONOR: Ann Nygren Hebel

CONDITION: Excellent

PREVIOUS INSCRIPTION: None

DESCRIPTION: This shows the back porch of the higgins house just before it was torn down.
The windows ~~and doors~~ are boarded up. Three brick chimneys are in view. One dormer
with a door is seen on the roof.

NOTE: CAT. R.S. DeLand DATE March 23, 1982
TYPE Same DATE

SUBJECT: HOMES - HOPKINS (EL NIDO); SANTA BARBARA - HOPKINS Home

OBJECT: Photo in album TYPE: Printed COLOR: B & W

SIZE: 15,3 X 20.3 cm. (6 X 8 in)

DATE: 1907

SOURCE OF DATE: Date Album Published

PHOTOGRAPHER: Pub. by M. Rieder, Los Angeles DONOR: Ann Nygren Hebel
Mrs. W.F. Moller

CONDITION: Good

PREVIOUS INSCRIPTION: BELOW PHOTO: "EL NIDO, HOPKINS HOME." "Garden St."

DESCRIPTION: This shows a two story house with a three story tower. The first story is of cut stone blocks and the second is probably cement or stucco. The roof is tiled. The house is on Garden Street in Santa Barbara. This is one of 71 photos in this album.

NOTE:

CAT. 8-21-1982

TYPE Robert S.
Same

DATE

DATE DeLand



HOMES - HASSINGER (Santa Barbara)

CATALOG NO.:

82.32.1.k

SUBJECT: HOMES - HASSINGER; SANTA BARBARA - HASSINGER HOME
TRANSPORTATION - HORSE & BUGGY; *FLOWERS - ROSES*

NOT COPIED

OBJECT: Photo in album TYPE: Printed COLOR: B & W

SIZE: 9.8 X 15.3 cm. (3 7/8 X 6 in)

DATE: 1907

SOURCE OF DATE: Date Album published

PHOTOGRAPHER: ^{Unknown}
Published by M. Rieder, Los Angeles

DONOR: Ann Nygren Hebel
Mrs. W.F. Moller

CONDITION: Good

PREVIOUS INSCRIPTION: BELOW PHOTO: "THE HOME OF MR. HASSINGER."

DESCRIPTION: This home is at 26 W. Arrellaga Street Santa Barbara. It is three stories tall and covered with climbing roses. The top floor is a cupolo. There is a driveway with a stone wall. ~~and~~ A horse & buggy with a man in it is at the far end of the driveway. A garage type barn is at the far end also. This is one of 72 photos in this album.

NOTE:

<u>CAT.</u>	R.S. DeLand	<u>DATE</u>	Aug 6, 1982
<u>TYPE</u>	Same	<u>DATE</u>	

SUBJECT: PEOPLE - HERN, LOGAN; TRANSPORTATION - HORSE & BUGGY
HOMES - HERN, LOGAN

OBJECT: Photo in album TYPE: Copy COLOR: Orig sepia
loaned for copy copy B & W

SIZE: Copy neg 35 mm copy print 3R

DATE: 1890 - 1900 SOURCE OF DATE: Estimate RSD

PHOTOGRAPHER: Unknown DONOR: Reginald Ogan

CONDITION: Good

PREVIOUS INSCRIPTION: AROUND PHOTO IN ALBUM: "Logan Hern Husband of Eva Ogan Hern
Stutsman. Eva was daughter of John Ogan".

DESCRIPTION: This shows a man standing on a driveway. A barn with a buggy under a lean-
to is in back. A shed wi between the man and the barn. Astack of firewood is behind the
shed. The photo is probably taken from the seat of a buggy as the tail of a horse is seen
and the left shaft to which he is hitched is seen at right. The man has a derby hat is
his hand and is wearing a vest with a watch fob an d chain.

NOTE: CAT. R.S. DeLand DATE Sept 5, 1982
TYPE Same DATE



For card with photo see: 63.6.10 "CARPINTERIA VALLEY".

This shows a narrow dirt road stretching into the distance with Eucalyptus trees on each side, Orchards are on each side beyond the trees.. This may be the entrance to the Heath House.

Robert S. DeLand May 12, 1983

SUBJECT: HOMES - HEATH, RUSSELL & JAMES RUSSELL.OBJECT: PRINTTYPE: FROM BOOK COLOR: B & WSIZE: 11.7 X 14.3 cm. (4 5/8 X 5 5/8 in.) Page size 5 3/4 X 7 3/8 in.DATE: 1881SOURCE OF DATE: Heath House built in 1881 Architecht
Peter J. Barbor.PHOTOGRAPHER: UnknownDONOR: Iona C. Smith (Mrs Archer Smith)CONDITION: ExcellentPREVIOUS INSCRIPTION: FRONT: "COL. HEATH'S RESIDENCE, CARPINTERIA"DESCRIPTION: This shows a two story house of Italianate design. A one story portion is at the left. Actually it housed an adobe house that was not found until the house was torn down for a housing project. A covered Widow's walk is above the house. A fountain is in the front yard with a statue for a fountain in the center of a cement pond. It is round with four statues spaced equidistant from each other around the edges. The fountain is still in place at this date. It has been badly deccrated.NOTE: SEE ALSO 00.14)CAT. R.S.DeLand DATE Oct 19, 1984TYPE SameDATE

HOMES - HERNANDEZ

CATALOG NO.: 84.26.1

SUBJECT: HOMES - ADOBE; HERNANDEZ; LOBERO; DISASTERS - 1914 FLOOD

OBJECT: Photo postcard TYPE: Original COLOR: B & W

SIZE: 7.5 X 12.8 cm. (3 X 5 in)

DATE: 1914

SOURCE OF DATE: Photo dated after 1914 flood.

PHOTOGRAPHER: Unknown

DONOR: Maria Lopez (Loaned for copy)

CONDITION: Very Good -

PREVIOUS INSCRIPTION: BACK: "Hernandez house on Santa Monica & Foothill Rd. - (Mrs. Maria Lobero's Family) After the 1914 flood." "Card belongs of Maria Lopez).

DESCRIPTION: This shows an adobe house with debris, rocks & fallen trees around it. The paint is washed off on the East side. What appears to be a crack is in the south end. Mountains are in the background.

NOTE:

CAT.
TYPE

DATE
DATE



HOMES - HEBEL, ARTHUR & ANN

CATALOG NO.: 1985.5.1

NEG.# 0

SUBJECT: HOMES - HEBEL, ARTHUR & ANN; FUKASAWA, JOHN & MIYOKO;
TRELOR, THERESA. DISASTERS - SNOW 1949

OBJECT: Photograph TYPE: Original COLOR: B & W

SIZE: 6.3 X 10.8 cm. (2½ X 4¼ in.)

DATE: Jan 1949 SOURCE OF DATE: Other photos of same event

PHOTOGRAPHER: Anne Hebel DONOR: Ann N. Hebel

CONDITION: Good

PREVIOUS INSCRIPTION: None. Accompanying sheet: "1949 - snow in yards on Olive Ave. 1st. house - A. Hebel - next now John Fukasawa - 3rd Theresa Treloar. (Looking South to Ocean)

DESCRIPTION: This shows a street with a barrier at the end and three ~~ix~~ houses at left. The front lawns are all covered with snow, as are the roofs of the houses. There is no snow in the street or driveways. The first house (Hebel) is a spanish style with tile roof. The other two are not.

NOTE:

CAT.R.S. DeLand DATE
TYPE Same DATE

Feb 22, 1985

NEG-LOC. 117E
117E

85.5.1

HOMES - HEBEL, ARTHUR

CATALOG NO.:

1985.5.2

SUBJECT: PEOPLE - HEBEL, SALLY; HOMES - HEBEL, ARTHUR
DISASTERS - SNOW 1949
OBJECT: Photograph TYPE: Original COLOR: B & W

SIZE: 6.3 X 10.8 cm. (2½ X 4½ in.)

DATE: Mar 1949
Jan 1949

SOURCE OF DATE: on accompanying sheet,
but snow was actually earlier

PHOTOGRAPHER: Ann N. Hebel

DONOR: Ann Nygren Hebel

CONDITION: Good

PREVIOUS INSCRIPTION: ACCOMPANYING SHEET: "March, 1949 - Sally Hebel in back yard
looking toward ocean".

DESCRIPTION: This shows Sally standing in snow in the back yard of her home. A group of
bushes and a shed is in the background.

NOTE:

CAT. R.S. DeLand DATE Feb 23, 1985
TYPE Same DATE

NEG # 121C

Carpinteria Valley Museum of History



NEG # 2

SUBJECT: PEOPLE - HEBEL, SALLY; HOMES - HEBEL, ARTHUR;

DISASTERS - SNOW 1949

OBJECT: Photograph TYPE: Original COLOR: B & WSIZE: 6.3 X 10.8 cm (2½ X 4¼ in.)DATE: March 1949 SOURCE OF DATE: per accompanying sheet.
January 1949 per other photos of same snow.PHOTOGRAPHER: Ann N. Hebel DONOR: Ann Nygren HebelCONDITION: GoodPREVIOUS INSCRIPTION: ACCOMPANYING SHEET: "Mar. '49 Sally Hebel in back yard with back of next door house and ocean out there in distance".DESCRIPTION: This shows sally standing in back yard with snow on the ground. a portion of the house next door is seen and the ocean in the distance. It seems to be a very cloudy day.NOTE:CAT R.S. DeLand DATE Feb 23, 1985
TYPE Same DATE85.5.3Neg. Loc. 117E

HOMES - HEBEL, ARTHUR & ANNE

CATALOG NO.: 1985.5.5

SUBJECT: PEOPLE - HEBEL, ARTHUR; HOMES - HEBEL, ARTHUR;
DISASTERS - SNOW 1949

OBJECT: Photograph TYPE: Original COLOR: B & W

SIZE: 6.3 X 10.8 cm. (2½ X 4½ in.)

DATE: March 1949 SOURCE OF DATE: Per accompanying sheet
Jan 1949 Per other photos

PHOTOGRAPHER: Ann N. Hebel DONOR: Ann Nygren Hebel

CONDITION: Good

PREVIOUS INSCRIPTION: Accompanying Sheet: "Back yard Hebel House - Art on sidewalk - looking toward Oak St. 1949 (March)".

DESCRIPTION: This shows a house at left with Mr. Hebel standing on a walkway beside Snow is on the ground. Trees are in the background.



ACCOMP.
NOTE: SHEET IS WITH 85.5.6, 7, 8, 9 etc.

CAT. R.S. DeLand DATE Feb 23, 1985
TYPE R.S.D. DATE 2-23-85

Neg. Loc. 117A

Carpinteria Valley Museum of History

85.5.5

HOMES - HEBEL, ARTHUR

CATALOG NO.:

1985.5.6

SUBJECT: HOMES - HEBEL, ARTHUR; DISASTERS - SNOW 1949

OBJECT: Photograph TYPE: Original COLOR: B & W

SIZE: 6.3 X 10.8 cm. (2½ X 4¼ in.)

DATE: Jan 1949 SOURCE OF DATE: Snow in yard

PHOTOGRAPHER: Ann Hebel DONOR: Ann Nygren Hebel

CONDITION: Good

PREVIOUS INSCRIPTION: ACCOMPANYING SHEET: "Snow at 710 Olive Hebel House".

DESCRIPTION: This shows the front yard of the Arthur & Ann Hebel House with snow on the yard. The house is spanish style with tile roof.

NOTE:

CAT.R. S. DeLand DATE Feb 23, 1985
TYPE Same DATE

85.5.6

NEG Loc 116G

Carpinteria Valley Museum of History



SUBJECT: PEOPLE - HEBEL, ARTHUR ; DISASTERS - SNOW 1949.
HOMES - HEBEL, ARTHUR & ANN.

OBJECT: Photograph TYPE: Original COLOR: B & W

SIZE: 6.3 X 10.8 cm. (2½ X 4¼ in.)
sheet says Mar 1949

DATE: Actual Jan 1949 SOURCE OF DATE: Date of other photos

PHOTOGRAPHER: Ann Hebel DONOR: Ann N. Hebel

CONDITION: Good

PREVIOUS INSCRIPTION: ACCOMPANYING SHEET: "Art looking across next door on our north -
The Lawn and our lemon orchard 1949 March".

DESCRIPTION: This shows Arthur Hebel looking out across a lawn covered with snow and a
single lemon tree at the right. It snowed in early January 1949.

NOTE: CAT. R.S. Deland DATE Mar 5, 1985
TYPE Same DATE

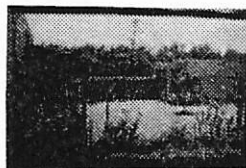

HOMES - HIGGINS, P.C.

CATALOG NO.: 86.9.78 thru .81

SUBJECT: CARPINTERIA - AERIAL VIEW; ROADS - US 101; TRANSPORTATION - RAILROADS:
BUSINESS - STANDARD OIL CO. DISTRIBUTING PLANT; HOMES - HIGGINS, P.C.

OBJECT: Negative & contact TYPE: Original COLOR: B & W
print.

SIZE: 9.4 x 12 cm (4 x 5 in.)

NOT COPIED ON 35 MM
FILM

DATE: May 24, 1960

SOURCE OF DATE: Similar to others of same date.

PHOTOGRAPHER: Roberto Olivas "Olly"

DONOR: Olly Olivas

CONDITION: Excellent

PREVIOUS INSCRIPTION: ~~ON~~ NEGATIVE ENVELOPE: "STANDARD OIL DIST PLANT & BRISTOL MEYERS
PROP." "RETOUCHED: BY OLLY OLIVAS".

DESCRIPTION: This shows four tanks on the Standard Oil Co. Property. The Higgins house is at the other end of the property. The railroad runs between the property and the ocean. The Bristol Meyers Property is East of the Standard oil property, divided by Dump Road. The Freeway runs North of the Property and the railroad is south of it. Concha Loma area is at the West.

NOTE:

CAT. R.S.DeLand DATE July 29, 1986
TYPE Same DATE

PHOTOS

Neg. Loc. FILED WITH ~~NEG.~~ Carpinteria Valley Museum of History

86.9.78 thru .81

HOMES - HENDY JAMES

CATALOG NO.: 87.17.1

SUBJECT: HOMES - HENDY, JAMES & MIRIAM

OBJECT: Photograph TYPE: Original COLOR: B & W

SIZE: 8½ x 11 cm. (3 3/8 X 4 3/8 in.)

DATE: Circa 1925 SOURCE OF DATE: See back.

PHOTOGRAPHER: Unknown DONOR: Found in book in museum

CONDITION: Fair - Bent, slight tear faded.

PREVIOUS INSCRIPTION: BACK: "This picture is the worse for wear but as it is the only one I can find will send it on. Miriam Sarah Hendy / James Morely Hendy / about 1925 / 31?"

DESCRIPTION: This is a two storey stucco home of the type built between 1920 and 1935. The front door is arched at the top. The driveway is dirt and there some shrubs in the front yard. Mountains are in the background. The view is of the front of the house.

NOTE:

<u>CAT.</u> R.S.DeLand	<u>DATE</u> 4-6-87
<u>TYPE</u> Same	<u>DATE</u>

NEG.LOC. 119F

Carpinteria Valley Museum of History

87.17.1



HOMES - HENDY, JAMES W. (Interior)

CATALOG NO.: - 87.17.2

SUBJECT: PEOPLE - HENDY, JAMES W.; HOMES - HENDY, JAMES (Interior)

OBJECT: Photograph TYPE: Original COLOR: B & W

SIZE: 5.3 x 5.5 cm. (2 x 2 1/8 in.)



DATE: Late 1930s SOURCE OF DATE: Estimate RSD

PHOTOGRAPHER: unknown DONOR: Found in book in museum

CONDITION: GOOD - Some slight yellowing

PREVIOUS INSCRIPTION: BACK: "J.H. Hendy / Carpinteria / California". ACCOMPANYING SHEET:
"Interior shot - James Hendy Jr. Killed in World War II".

DESCRIPTION: This is a picture of a young man in an undershirt sitting at a bench inside of a high ceiling building. He is at some type of machine. There is a hand carved door behind him, also some pieces of wood work.

NOTE: CAT. R.S.DeLand DATE 4-6-87
TYPE Same DATE

Neg.Loc. 119D

Carpinteria Valley Museum of History

87.17.2

HOMES - HENDY, JAMES M.

CATALOG NO.:

87.17.5

SUBJECT: PEOPLE - HENDY, JAMES M. ; HOMES - HENDY, JAMES M. ; TRANSPORTATION -
AUTOMOBILES (Pick-Up, Model T?)

OBJECT: Photograph TYPE: Original COLOR: B & W.

SIZE: 8 x 10½ cm. (2 1/4 x 4 1/8 in)

DATE: Early 1920s

SOURCE OF DATE: Estimate RSD



PHOTOGRAPHER: Unknown

DONOR: Found in book in museum

CONDITION: Good - some yellowing

PREVIOUS INSCRIPTION: BACK: ~~1920~~ "82".

DESCRIPTION: This shows a man holding a big rock. Behind him is a pick-up truck full of rocks. The truck does not have a license plate and it has a cloth top, probably a Model "T" Ford. A house is in the background. This may or may not be the Hendy residence.

NOTE:

CAT. R.S.DeLand

DATE 4-6-87

TYPE Same

DATE

NEG.LOC. 119E

Carpinteria Valley Museum of History

1987-17-5

HOMES - HIGGINS, CLARA

CATALOG NO. 91.22.8

SUBJECT: HOMES - HIGGINS, CLARA; SANTA BARBARA; HOMES - HIGGINS, LUCIEN

OBJECT: Photograph - Post
Card.

TYPE: Original COLOR: B & W

NEG
10



SIZE: 8.7 x 13.7 cm. (3 3/8 x 5 3/8 in.)

DATE: Circa 1910

SOURCE OF DATE: Clara Higgins born in this house Aug 9, 1909.

PHOTOGRAPHER: Unknown

DONOR: Wendy Rockwell for Wardell Sisters.

CONDITION: GOOD - Some yellowing. Very Sharp.

PREVIOUS INSCRIPTION: ACCOMPANYING SHEET: "House on Brinkerhoff St. / in S. B. / Where Clara Higgins / was born".

DESCRIPTION: This is a frame house with horizontal siding. It has a dormer centered in front with three small windows. The front has four windows and there is a bay window at the left side. Two small palm trees are in the parking strip.

NOTE:

CAT. R.S. De Land

DATE: June 5, 1991

TYPE SAME.

DATE:

NEG. LOC. 134D

Carpinteria Valley Museum of History

91.22.8

HOMES - HIGGINS, LUCIEN

CATALOG NO. 91.22.8

SUBJECT: HOMES - HIGGINS, CLARA; SANTA BARBARA; HOMES - HIGGINS, LUCIEN

OBJECT: Photograph - Post Card. TYPE: Original COLOR: B & W

NEG
10



SIZE: 8.7 x 13.7 cm. (3 3/8 x 5 3/8 in.)

DATE: Circa 1910 SOURCE OF DATE: Clara Higgins born in this house Aug 9, 1909.

PHOTOGRAPHER: Unknown DONOR: Wendy Rockwell for Wardell Sisters.

CONDITION: GOOD - Some yellowing. Very Sharp.

PREVIOUS INSCRIPTION: ACCOMPANYING SHEET: "House on Brinkerhoff St. / in S. B. / Where Clara Higgins / was born".

DESCRIPTION: This is a frame house with horizontal siding. It has a dormer centered in front with three small windows. The front has four windows and there is a bay window at the left side. Two small palm trees are in the parking strip.

NOTE: CAT. R.S. De Land DATE: June 5, 1991
TYPE SAME. DATE:

NEG. LOC. 134D

CATALOG NO. 97.47.236

SUBJECT: Homes - Hart



OBJECT: Photograph TYPE: Original COLOR: B/W

SIZE: 14.5x9.2cm(5½x3½")

DATE: 1920's SOURCE OF DATE: Estimate

PHOTOGRAPHER: Unknown DONOR: Margaret Taggart

CONDITION: Good - black scrapbook paper glued in LL corner.

PREVIOUS INSCRIPTION: (Front) Hart House Carpinteria

DESCRIPTION: View down driveway toward the Hart home. Large palms border both sides of driveway and a small palm is directly in front of the home. A mailbox is on the right.

NOTE: CAT. H. Zittel DATE: 9/00
TYPE: Ev L. DATE: 9/00

NEG. LOC. 162-G

Carpinteria Valley Museum of History

CATALOG NO. 97.47.237

SUBJECT: Homes - Hart

OBJECT: Photograph

TYPE: Copy

COLOR: B/W



SIZE: 13.0x7.5cm (5.25x3")

DATE: c. 1920's

SOURCE OF DATE: Estimate

PHOTOGRAPHER: Unknown

DONOR: Margaret Taggart

CONDITION: Good

PREVIOUS INSCRIPTION: (Back) Mrs. J.J. Rodriguez/Hart home-/Pat Catlins Ranch

DESCRIPTION: Corner view of a house with a porch on the left and two hexagon shaped turrets with steep roofs.

NOTE: Copied from a book

CAT. H Zittel

DATE: 9/00

TYPE Ev L.

DATE: 9/00

NEG. LOC. 162-F

Carpinteria Valley Museum of History

CATALOG NO.

97.47.367



SUBJECT: HOMES - HIGGINS, P.C.

OBJECT: Photograph

TYPE: Copy
from book

COLOR: B/W

SIZE: 7.5 x 12.5cm (3 x 5")

DATE: c. 1905

SOURCE OF DATE: Photo file

PHOTOGRAPHER: Unknown

DONOR: Margaret Taggart

CONDITION: Good

PREVIOUS INSCRIPTION: (Back) Higgins House

DESCRIPTION: View from northwest corner. Windmill visible behind palm tree on the right. House is three story with porches on the first and second floors and a balcony on the third. Dormer windows on the side and a square cupola in the front. The house has clapboard siding.

NOTE:

CAT. H. Zittel
TYPE MLH

DATE: 2/01
DATE: 2/01

NEG. LOC. 166-B

Carpinteria Valley Museum of History

SUBJECT: HOMES - Hales, Orin and Alice

OBJECT: Photograph TYPE: Copy COLOR: Black/White

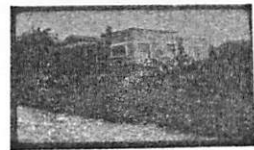

SIZE: 10 x 15.5cm (4 x 6")

DATE: 1936 SOURCE OF DATE: Donor

PHOTOGRAPHER: Unknown DONOR: Sadie Hales Johnson

CONDITION: Excellent

PREVIOUS INSCRIPTION: (Accompanying sheet) Hales home on Casitas Pass Road in 1936. Freeway expansion in 1953 forced home to be sold, moved to Maple Ave. where later it served as headquarters for Girls Inc.

DESCRIPTION: A one-story house with flat roof and a gable in the front. Plants are all around the house. Palm tree is visible in the distance on the left. A road crosses left foreground.

NOTE: CAT. H. Zittel

NEG. LOC. 149-C

TYPE MLH DATE: 2/99
DATE: 2/17/99

CATALOG NO. 99.28.4

SUBJECT: AVIATION; HOMES - HIGGINS

OBJECT: Photograph TYPE: Copy COLOR: B/W

SIZE: 3.5 x 6" (9 x 15.3cm)

DATE: 1928 SOURCE OF DATE: Donor

PHOTOGRAPHER: Unknown DONOR: Bill Catlin

CONDITION: Excellent

PREVIOUS INSCRIPTION: (Front, bottom) Vega-Before-Cracking-1928

DESCRIPTION: View of runway with three planes on it. A Ryan Vega (S/N X3625) is in the center with several people around it. The Higgins house is in the background. The ocean is also visible.

NOTE:

CAT. H. Zittel

DATE: 10/99

TYPE MLH

DATE: 10/99

NEG. LOC. 155-9



SUBJECT: HOMES - SUMMERLAND _ HALEY, TOM

OBJECT: Ogitigraog TYPE: Copy COLOR: B/W

SIZE: 10.2 x 15.6cm (4x6")

DATE: c. 1980's SOURCE OF DATE: Estimated

PHOTOGRAPHER: Milton Duncan DONOR: Milton Duncan

CONDITION: Excellent

PREVIOUS INSCRIPTION: (Back) 1900 - Tinsmith Tom Haley - House/moved up from the ocean side of the tracks.

DESCRIPTION: View is from the front steps to the corner of a two-story white house. Shrubbery is on both sides of steps.

NOTE:

CATH. Zittel
TYPE MLH

DATE: 4/02
DATE: 4/02

NEG. LOC. 171-D



CATALOG NO. 2002.15.1
HICKEY, IRENE; HICKEY, CAROL;
SUMMERLAND

SUBJECT: HOMES - HICKEY: PEOPLE - HESTER: HICKEY,
OBJECT: Postcard TYPE: Original COLOR: B/W

SIZE: 8.9 x 14.0cm (3.5x5.5")

DATE: c. 1910 SOURCE OF DATE: Estimated

PHOTOGRAPHER: Unknown DONOR: Claire Roberts

CONDITION: Good

PREVIOUS INSCRIPTION: (Back) Aunt Hester/Irene & Carol/Hickey/Summerland



DESCRIPTION: This view shows the front and one side of a two story wooden house. The porch is covered with steps and railing. An adult and two children are on the porche. A white picket fence is in front of the house.

NOTE:

CAT. H. Zittel
TYPE MLH

DATE: 5/02
DATE: 6/02

NEG. LOC. 172-B



SUBJECT: HOMES - SUMMERLAND - HILL, UPTON

OBJECT: Photograph TYPE: Copy COLOR: B/w

SIZE: 10.2 x 15.6cm (4x6")

DATE: c. 1980's SOURCE OF DATE: Estimated

PHOTOGRAPHER: Milton Duncan DONOR: Milton Duncan

CONDITION: Excellent

PREVIOUS INSCRIPTION: (Back) 1890 - Upton Hill - 4 room moved/down to Varley St. and had some/rooms added. Was surrounded/by pepper trees on the hill. "Cracker Box"/up hill under pepper trees.

DESCRIPTION: Single story house with steep gable. Small front porch, thick shrubbery by front of house. Another house right background.

NOTE: CAT. H. Zittel DATE: 4/02
TYPE MLH DATE: 4/02

NEG. LOC. 171-E

SUBJECT: HOMES: Bailard, Ben

OBJECT: Photograph TYPE: Original COLOR: B/W

SIZE: 10.1 x 12.7cm (4x5")

DATE: c. 1915 SOURCE OF DATE: Estimated

PHOTOGRAPHER: Unknown DONOR: Loaned by Donna Ogan

CONDITION: Fair, some small creasing and shipping

PREVIOUS INSCRIPTION:

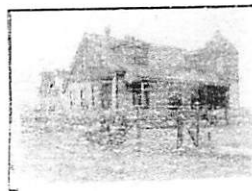

DESCRIPTION: This is a quarter view of a two story house with a cupola room on the right. A well house is at the left. ~~Two~~ ^{Three} people are seated on the porch steps.

NOTE: CAT. H. Zittel

DATE: 8/04
DATE: 10/04

NEG. LOC. 175-B

For card with information see: "KINNEY, MISS."

This is a photo of a smamall school with teachers. The Irwin House is at far left.

Robert S. DeLand June 28, 1985

HOMES - ISHAM

CATALOG NO.: 88.53.33

Neg #12

SUBJECT: SANTA CLAUS; BEACH - SANTA CLAUS; HOMES - CASA BLANCA (ISHAM, MONTGOMERY)
(SERENA)

SUBJECT: Photograph & Neg. TYPE: Original COLOR: Color

SIZE: Neg 35mm. Photo 10.2 x 15.1 cm. (4 x 6 in.)

DATE: July 12, 1988 SOURCE OF DATE: Photographer

PHOTOGRAPHER: Herman Zittel DONOR: Herman Zittel
P. O. Box 540, Carpinteria, CA 93013

CONDITION: Excellent

PREVIOUS INSCRIPTION: ACCOMPANYING SHEET: "Same as #11 but closer to ocean." Note:
#11 is 88.53.32.

DESCRIPTION: This is a view looking East along the beach behind Santa Claus. The Casa Blanca is in the background. Steel posts are along the beach to keep the large boulders along the railroad from rolling down onto the beach. The beach and ocean are at the far right.

NOTE:

CAT R.S.De Land DATE Dec 6, 1988
TYPE Same DATE

Neg. Loc. _____ Carpinteria Valley Museum of History

88.53.33

HOMES - ISHAM

CATALOG NO.: 88.53.32

Neg #11

SUBJECT: SANTA CLAUS; TRANSPORTATION - RAILROAD; CASA BLANCA; BEACH -

SANTA CLAUS, HOMES - ISHAM, MONTGOMERY, SERENA.

OBJECT: Photograph & Neg. TYPE: Original COLOR: Color

SIZE: Neg. 35mm. Photo 10.2 x 15.1 cm. (4 x 6 in.)

DATE: July 12, 1988 SOURCE OF DATE: Photographer

PHOTOGRAPHER: Herman Zittel DONOR: Herman Zittel
P. O. Box 540, Carpinteria, CA 93013

CONDITION: Excellent

PREVIOUS INSCRIPTION: ACCOMPANYING SHEET: "View E. along tracks toward castle. Taken behind picnic benches (#7 above)" Note: No 7 is 88.53.28.

DESCRIPTION: This a view taken along the railroad tracks that run behind the Santa Claus businesses. Casa Blanca ("The Castle" see prev. inscription above) is in the background. The Pacific Ocean is at right behind the bouldrs along the track.

NOTE:

CAT. R.S.De Land DATE Dec 6, 1988

TYPE Same DATE

Neg. Loc. 125 D

88.53.32

HOMES - ISHAM, ALBERT

CATALOG NO.: 89.59.7

SUBJECT: HOMES - CASA BLANCA; HOMES - ALBERT ISHAM

OBJECT: Photograph TYPE: Copy or Original COLOR: B & W

SIZE: 20.4 x 25.3 cm. (8 x 10 in.)

DATE: 1922 - 27 SOURCE OF DATE: Documentation report

PHOTOGRAPHER: UCSB art museum DONOR: Frank Serena

CONDITION: Excellent

PREVIOUS INSCRIPTION: BACK: "CASA BLANCA #6 / SANDYLAND, CA." DOCUMENTATION REPORT: "Figure #6: / Albert Isham Beach Cottage (not extant) / Entrance Hall, interior view south into sun room, 1922 / abd 1927 / George Washington Smith, Architect."

DESCRIPTION: This room has a floor with geometric designs and a rug with a light border and flowers at left corners and center of border. The walls are painted with light & dark horizontal stripes approximately six inches wide. A window is at left. A star of David is in the archway over the door to the sun room which is seen in the background.

NOTE: Approval of donor is required for copy. CAT. R.S. De Land DATE Oct 3, 1989
TYPE SAME DATE



NEG
7

Neg. Loc. 130 D

Carpinteria Valley Museum of History

89.59.7

HOMES - ISHAM, ALBERT

CATALOG NO.: 89.59.8

SUBJECT: HOMES - CASA BLANCA; HOMES - ALBERT ISHAM

OBJECT: Photograph TYPE: Copy COLOR: B & W

SIZE: 20.4 x 20.3 cm (8 x 10 in.)

DATE: 1923 - 26 SOURCE OF DATE: Documentation Report

PHOTOGRAPHER: UCSB Art Museum DONOR: Frank Serena

CONDITION: Excelent

PREVIOUS INSCRIPTION: BACK: "CASA BLANCA #7 / SANDYLAND, CA." DOCUMENTATION REPORT"
"Figure #7: / Albert Isham Beach Cottage (not extant) / Sun Room, interior view toward
east wall, 1923 and 1926 / George Washsington Smith, Architect.'

DESCRIPTION: This shows a room of moorish design. A large carpet is on the floor. The ceiling is domed with large painted beams.. The wall is tiled up about five feet . A fireplace with a very large painting is at far left. A doorway with curtains aver it is at rear center. Furniture is all of Moorish design.

NOTE: Approval of donor is required for copy. CAT. R.S. De Land DATE Oct 3, 1989
TYPE SAME DATE



Neg. Loc. 130 c

Carpinteria Valley Museum of History

89.59.8

HOMES - JONES

SUBJECT(S): HOMES (Jones), DISASTERS (Accidents), CATALOG #: 00.960
CARS (Cement mixer, crane), CARPINTERIA (misc.), PEOPLE (misc.)

OBJECT: photo

COPY ORIGINAL SLIDE OTHER (EXPLAIN) _____

COLOR BLACK & WHITE SEPIA OTHER (EXPLAIN) _____

SIZE: 12.8 x 17.8 cm.

DATE: ca 1966 SOURCE OF DATE: back of photo

PHOTOGRAPHER: Carpinteria Herald DONOR: Carpinteria Herald

CONDITION: Good

PREVIOUS INSCRIPTIONS: Back: "Linden Ave off-ramp" "accident" "Note: Jones home & orchard" "roof top view of city" "about 1966" "3 col" "100%" "From files of Carp. Herald DEC 1977"

DESCRIPTION: This shows a cement truck tipped over and a large crane truck standing by to lift it. The Jones house is in the center with roofs and trees in the background. Photo was taken from Linden Ave. overpass. There are 4 people across the street from the accident watching and 6 people in the foreground watching and helping.

* NOTE:

CAT.:R. DeLand DATE: 11-18-78

TYP.:K. Rigoli DATE: 1-3-79



SUBJECT(S): HOMES (Ailena (Helena) Gould Jansen & CATALOG #: 78.30.22
Mrs. Geo. Gould, Maud Armstrong), CARS, PEOPLE

OBJECT: photo

COPY ORIGINAL SLIDE OTHER (EXPLAIN)

COLOR BLACK & WHITE SEPIA OTHER (EXPLAIN)

SIZE: 7.9 x 11.6 cm.

DATE: ca 1925 SOURCE OF DATE: est. by RSDeLand

PHOTOGRAPHER: ---- DONOR: Sadie Hales Johnson

CONDITION: Good

PREVIOUS INSCRIPTIONS: Back: "951" Maple Ave" "home → OF MRS GEO H GOULD" "& AILENA (HELENA) GOULD JANSEN" "Ailena" "MAUD ARMSTRONG LIVES THERE IN 1978"

DESCRIPTION: This is a photo of the house across from the present museum. It is constructed of verticle board and batten. It looks like single wall construction. A car with people are in the background and are indistinct. This view is from the south front. There is a lawn and a flower bed in front of the house.

* NOTE:

CAT.: R. DeLand DATE: 10-5-78

TYP.: K. Rigoli DATE: 1-3-79



SUBJECT(S): HOMES (Ailena (Helena) Gould Jansen, CATALOG #: 78.30.23
Mrs. Geo. Gould), (Maud Armstrong)

OBJECT: photo

___ COPY xx ORIGINAL ___ SLIDE ___ OTHER (EXPLAIN)

___ COLOR xx BLACK & WHITE ___ SEPIA ___ OTHER (EXPLAIN)

SIZE: 7.8 x 11.7 cm.

DATE: ca 1925 SOURCE OF DATE: est. by RSDeLand

PHOTOGRAPHER: --- DONOR: Sadie Hales Johnson

CONDITION: Good

PREVIOUS INSCRIPTIONS: Back: "951 Maple Ave home Ailena" see back of 78.30.22 for more information.

DESCRIPTION: This shows front of house. Construction is of verticle board and batten. A garage is at right. A Cement walkway approaches the house porch and it is lined with plants. A hydrangia bush is on the right of the porch. A very young boy is at the far right and a lawn is in front of the house. Mrs. Maude Armstrong lives in the house in 1978.

* NOTE:

CAT.: R. DeLand DATE: 10-5-78

TYP.: K. Rigoli DATE: 1-3-79



HOMES: JOHNSON, GEORGE & SADIE

CATALOG NO.: 86.9.3³1

SUBJECT: CARPINTERIA VALLEY AERIAL VIEW; CERCA del MAR; PIERS, CERCA del MAR;
CAMPING, STATE BEACH; ROADS: CALLE OCHO. HOMES: JOHNSON, GEORGE & SADIE

OBJECT: Negative & contact TYPE: Original COLOR: B & W
print

SIZE: 9.4 x 12 cm. (4 x 5 in.)

DATE: March 1, 1958 SOURCE OF DATE: See other aerial views with date.

PHOTOGRAPHER: Olivas, Roberto "Olly" DONOR: Olly Olivas

CONDITION: Excellent

PREVIOUS INSCRIPTION: None

DESCRIPTION: This is a view from the ocean looking North over the Concha Loma Tract. Calle Ocho is near the center of the picture & runs North. The house closest to the beach and at the far right is the home rented by the George Johnsons at the time this picture was taken. All of the houses toward the Ocean from the ry. Tracks were removed to make way for the state beach.

NOTE: See 86.9.38 for continuation Eastward. CATR. S.DeLand DATE May 9, 1986
TYPE Same DATE

Neg. Loc. Filed with photos

86.9.3³2

Carpinteria Valley Museum of History

SUBJECT(S):

HOMES (W. Clark Catlin) and
(Polly Catlin Kendrick)

CATALOG #: 00.246

OBJECT: photo

CCPY ~~xx~~ ORIGINAL SLIDE OTHER (EXPLAIN)

COLOR ~~xx~~ BLACK & WHITE SEPIA OTHER (EXPLAIN)

SIZE: 14.4 x 8.5 cm.

DATE: 1920 SOURCE OF DATE: back of photo

PHOTOGRAPHER: --- DONOR: ----

CONDITION: Good, slight fade, scratches on front, album marks on back.

PREVIOUS INSCRIPTIONS: Back: "5809 Casitas Pass Rd. W. Clark Catlin home
1920 Polly Catlin Kendrick".

DESCRIPTION: This is a two story white house made with horizontal wood
siding with trees and flowers and a palm tree in front.

* NOTE:

CAT.: Villalpando DATE: 11-8-77

TYP.: J. Annear DATE: 4-13-78

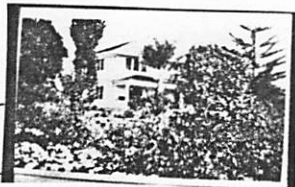

HOMES - KENDRICK, POLLY

00.1252

NOT COPIED. For information card see: "HOMES - FRANKLIN".

This is a two story wood frame house with horizontal siding. This house was built by a Franklin in 1881.

Robert S. DeLand Nov. 4, 1982

Z

NOT COPIED: For information card see: "HOMES - CATLIN WILLIAM CLARK".

EE

Z

This shows a two story frame house with horizontal siding. A small porch is in front and bushes and shrubbery are all around.

Robert S. DeLand

Nov 11, 1982

Neg. Loc.: Original negative filed in fireproof box

HOMES - KENDRICK, POLLY CATLIN

00.1260

NOT COPIED: For information card see: "HOMES - CATLIN, WILLIAM CLARK".

This is a two story frame house with horizontal siding. Two brick chimneys are through the roof.

Robert S. DeLand Nov 11, 1982

HOMES - KING, MARGARET

CATALOG NO. 92.40.1

SUBJECT: LANDMARKS; HOMES - WOOD, FLORENCE WARD: KING, MARGARET; TRANSPORTATION -
AUTOMOBILES. Neg #1A

OBJECT: Photograph TYPE: Original COLOR: Color

SIZE: 10.1 x 15 ~~X~~ cm. (4 x 6 in.)

DATE: Aug 24, 1991 SOURCE OF DATE: Written on folder holding prints & Negs.

PHOTOGRAPHER: Herman Zittel DONOR: Carpinteria Historical Soc.

CONDITION: Excellent

PREVIOUS INSCRIPTION: Neg #1A



DESCRIPTION: This is a verticle picture showing the first four branches on the trunk of the Wardholm Torrey Pine. Right behind the trunk are two white automobiles parked. In the background is the home of Florence ward Wood and her husband, also her friend Margaret King. Trees are around the house. This is a view looking North.

NOTE:

Aug 25, 1991

NEG. LOC. 1409-2

CAT. R.S. De Land

TYPE Same

DATE: Dec 7, 1992

DATE:

92.40.1-

Carpinteria Valley Museum of History

HOMES - KING, MARGARET

CATALOG NO. 92.40.2

SUBJECT: LANDMARK; HOMES - WOOD, FLORENCE WARD; KING, MARGARET.

OBJECT: Photograph TYPE: Original COLOR: Color

SIZE: 10.1 x 15 cm. (4 x 6 in.)

DATE: Aug 24, 1991 SOURCE OF DATE: Accompanying sheet.



NEG # 2A - 3

PHOTOGRAPHER: Herman Zittel DONOR: Carpinteria Historical Soc.

CONDITION: Excellent

PREVIOUS INSCRIPTION: ACCOMPANYING SHEET: "Wardholme house. View N."

DESCRIPTION: This looking down the driveway toward the main (Ward) house. Note that there are a number of houses on this property. A Palm tree is at right and other trees shield a view of the left and right ends of the house.

NOTE:
DWG: 8-25-91

CAT.R.S. De Land
TYPE Same

DATE: Dec 8, 1992
DATE:

NEG. LOC. 140G-3

92.40.2

HOMES - KING, MARGARET

CATALOG NO. 92.40.4

SUBJECT: HOMES - WOOD, FLORENCE WARD; KING, MARGARET; HISTORICAL SOCIETY - ARTIFACT,

(Sundial)

OBJECT: Photograph TYPE: Original COLOR: Color

SIZE: 10.1 x 15 cm. (4 x 6 in.)

DATE: Aug 24, 1991 SOURCE OF DATE: Accompanying Sheet.

PHOTOGRAPHER: Herman Zittel DONOR: Carpinteria Historical Soc.

CONDITION: Excellent

PREVIOUS INSCRIPTION: ACCOMPANYING SHEET: "Sundial".

DESCRIPTION: This sundial consists of: from bottom up a square cement foundation, a round pillar of smooth creek bed rocks and a smooth round face with a sheetmetal vertical arm to show the shadow. This sundial was moved to the museum where it rests at this date near the back driveway and the back walkway. Probably there because it was too heavy to move it.

NOTE:
DWG: 8-25-91

NEG. LOC. 141^A-5

CAT. R. S. De Land DATE: Dec 8, 1991

TYPE Same

DATE:

92.40.4

Carpinteria Valley Museum of History



HOMES - KING, MARGARET

CATALOG NO.

92.40.3

SUBJECT: HOMES - WOOD, FLORENCE WARD; KING, MARGARET:

OBJECT: Photograph TYPE: Original COLOR: Color

SIZE: 10.1 x 15 cm. (4 x 6 in.)

DATE: Aug 24, 1991 SOURCE OF DATE: Accompanying Sheet

PHOTOGRAPHER: Herman Zittel

DONOR: Carpinteria Historical Soc.

CONDITION: Excellent

PREVIOUS INSCRIPTION: ACCOMPANYING SHEET: "Wardholme House. View W."

DESCRIPTION: This is a view of the main house (Ward home) looking west. It is a close view looking along the driveway past the house. A bush is at far right and trees shroud the left end of the house. Trees are behind the house.



NOTE:
DWG: 8-25-91

CAT. R.S. De Land
TYPE Same

DATE: Dec 8, 1992
DATE:

NEG. LOC. 141A-4

92.40.3

Carpinteria Valley Museum of History

HOMES - KING, MARGARET

SUBJECT: HOMES - WOOD, FLORENCE WARD; KING, MARGARET.

CATALOG NO.

92.40.6

OBJECT: Photograph

TYPE: Original COLOR: Color

SIZE: 10.1 x 15 cm. (4 x 6 in.)

DATE: Aug 24, 1991

SOURCE OF DATE: Accompanying sheet



PHOTOGRAPHER: Herman Zittel

DONOR: Carpinteria Historical Society

CONDITION: Excellent

PREVIOUS INSCRIPTION: ACCOMPANYING SHEET: "Wardholme house NE side. View W".

DESCRIPTION: This shows the side of the house which is all shingled. Two windows are in the side and are divided in four panes. A bush is at each end of this side.

NOTE:

DWG: 8-25-91

CAT. R.S. De Land

DATE: Dec 8, 1992

TYPE Same

DATE:

NEG. LOC. 141A-7

92.40.6

Carpinteria Valley Museum of History

HOMES - KING, MARGARET

CATALOG NO. 92.40.7

SUBJECT: HOMES - WOOD, FLORENCE WARD; KING, MARGARET.

OBJECT: Photograph TYPE: Original COLOR: Color

SIZE: 10.1 x 15 cm. (4 x 6 in.)

DATE: Aug 24, 1991 SOURCE OF DATE: Accompanying Sheet

PHOTOGRAPHER: Herman Zittel

DONOR: Carpinteria Historical Society

CONDITION: Excellent



PREVIOUS INSCRIPTION: ACCOMPANYING SHEET: "Wardholme house NE side. View SW".

DESCRIPTION: This shows the rear of the house. There is a center building incenter with a brick & cement chimney. There are two windows, one on each side of the chimney. Each is divided into twelve panes. There is a wing on each side extending back toward camera. There is a window on end of each wing. Bushes cover the ends of each wing.

NOTE:

CAT. R.S. De Land

DATE: Dec 8, 1992

TYPE Same

DATE:

NEG. LOC. 141 B-8

92.40.7

Carpinteria Valley Museum of History

HOMES - KING, MARGARET

SUBJECT: HOMES - WOOD, FLORENCE WARD; KING, MARGARET

CATALOG NO. 92.40.8

OBJECT: Photograph

TYPE: Original COLOR: Color



SIZE: 10.1 x 15 cm. (4 x 6 in.)

DATE: Aug 24, 1991

SOURCE OF DATE: Accompanying Sheet

PHOTOGRAPHER: Herman Zittel

DONOR: Carpinteria Historical Society

CONDITION: Excellent

PREVIOUS INSCRIPTION: ACCOMPANYING SHEET: "Building behind wardholme house".

DESCRIPTION: This is a two story house with board & batten siding. It is behind the main house. A portion of the main house is seen at far right.

NOTE:
DWG 8-25-91

CAT. R. S. De Land
TYPE Same

DATE: Jan 5, 1993
DATE:

NEG. LOC. 141 B-9

92.40.8

Carpinteria Valley Museum of History

SUBJECT: HOMES - WOOD, HOMES - KING, MARGARET
FLORENCE WARD; KING, MARGARET

CATALOG NO. 92.40.9

OBJECT: Photograph

TYPE: Original COLOR: Color

SIZE: 10.1 x 15 cm. (4 x 6 in.)



DATE: Aug 24, 1991

SOURCE OF DATE: ACCOMPANYING SHEET

PHOTOGRAPHER: Herman zittel

DONOR: Carpinteria Historical Society

CONDITION: Excellent

PREVIOUS INSCRIPTION: ACCOMPANYING SHEET: "Wardholme house south corner. View N.(back)".

DESCRIPTION: This is a view of the main house looking North East showing the west end of the house. There are several trees in front obstructing the view. The house is of Board & Batten construction and is painted barn red.

NOTE:
DWG 8-25-91

NEG. LOC. 141B -10

CAT. R. S. De Land DATE: Jan 5, 1993
TYPE Same DATE:

92.40.9

Carpinteria Valley Museum of History

HOMES - KING, MARGARET

SUBJECT: HOMES - WOOD, FLORENCE WARD; KING, MARGARET

CATALOG NO.

92.40.10

OBJECT: Photograph TYPE: Original COLOR: Color

SIZE: 10.1 x 15 cm. (4 x 6 in.)

DATE: Aug 24, 1991

SOURCE OF DATE: Accompanying Sheet.



PHOTOGRAPHER: Herman Zittel

DONOR: Carpinteria Historical Society

CONDITION: Excellent

PREVIOUS INSCRIPTION: ACCOMPANYING SHEET: "Wardholme House back view E.".

DESCRIPTION: This is a back view of the main house. A back door is seen and several windows. The house is of board and batten construction. A large palm tree is in the foreground.

NOTE:
DWG 8-25-91

CAT. R. S. De Land DATE: Jan 5, 1993
TYPE Same DATE:

NEG. LOC. 141B-11

92.40.10

Carpinteria Valley Museum of History

HOMES - ON KING, MARGARET (WARDHOLME PROPERTY)

CATALOG NO.

92.40.11

SUBJECT: HOMES - MISCELLANEOUS (on Wood/Ward property); TRANSPORTATION - AUTOMOBILES.

OBJECT: Photograph TYPE: Original COLOR: Color

SIZE: 10.1 x 15 cm. (4 x 6 in.)

DATE: Aug 25, 1991 SOURCE OF DATE: Accompanying Sheet.



PHOTOGRAPHER: Herman Zittel DONOR: Carpinteria Historical Society

CONDITION: Excellent

PREVIOUS INSCRIPTION: ACCOMPANYING SHEET: "Building behind Wordholme from driveway along S.W. of Wardholme house".

DESCRIPTION: This is a view of a very small house and a barn like structure painted red. There are four automobiles and a large truck parked on the driveway. A child's swing made of rope is in the foreground.

NOTE:
DWG 8-25-91

CAT. R. S. De Land
TYPE Same

DATE: Jan 5, 1993
DATE:

NEG. LOC. ^{NEG} 141C - 12

92.40.11

Carpinteria Valley Museum of History

HOMES - KING, MARGARET

CATALOG NO. 92.40.12

SUBJECT: HOMES - WOOD, FLORENCE WARD; KING, MARGARET

OBJECT: Photograph TYPE: Original COLOR: Color

SIZE: 10.1 x 15 cm. (4 x 6 in.)

DATE: Aug 24, 1991 SOURCE OF DATE: Accompanying Sheet

PHOTOGRAPHER: Herman Zittel DONOR: Carpinteria Historical Society

CONDITION: Excellent

PREVIOUS INSCRIPTION: ACCOMPANYING SHEET: "Wardholme house W. corner View SE. (back)".



DESCRIPTION: This is the back view of the house looking Southeast. There are two doors seen and about five windows. The house is constructed of Board and batten siding and is painted barn red. Shrubs are around the base of the house.

NOTE:
DWG 8-25-91

NEG. LOC. 141C-13 ^{NEG.}

CAT. R. S. De Land DATE: Jan 5, 1993
TYPE Same DATE:

92.40.12

Carpinteria Valley Museum of History

HOMES - KING, MARGARET

CATALOG NO. 92.40.13

SUBJECT: HOMES - WOOD, FLORENCE WARD; KING, MARGARET

OBJECT: Photograph TYPE: Original COLOR: Color

SIZE: 10.1 x 15 cm. (4 x 6 in.)

DATE: August 25, 1991 SOURCE OF DATE: Accompanying Sheet

PHOTOGRAPHER: Herman Zittel

DONOR: Carpinteria Historical Society

CONDITION: Excellent

PREVIOUS INSCRIPTION: ACCOMPANYING SHEET: "NW corner Wardholme house. View E".



DESCRIPTION: This view of the back of the house shows one door and several windows. The house is of board and batten construction and is painted Barn Red.

NOTE:
DWG 8-25-91

NEG. LOC. 141C-14 ^{NEG.}

CAT. R. S. De Land
TYPE Same

DATE: Jan 5, 1993

DATE: 92.40.13

Carpinteria Valley Museum of History

HOMES - KING, MARGARET

CATALOG NO. 92.40.14

SUBJECT: HOMES - MISCELLANEOUS (on Wood/Ward property)

OBJECT: Photograph TYPE: Original COLOR: Color

SIZE: 10.1 x 15 cm. (4 x 6 in.)

DATE: Aug 15, 1991 SOURCE OF DATE: Accompanying Sheet

PHOTOGRAPHER: Herman Zittel

DONOR: Carpinteria Historical Society

CONDITION: Excellent

PREVIOUS INSCRIPTION: ACCOMPANYING SHEET: "Building behind Wardholme house. View N".

DESCRIPTION: This is one of the satellite buildings behind the main building. It is sided with brown shingles.

NOTE:
DWG 8-25-91

NEG. LOC. 141C-15^{NEG}

CAT. R. S. De Land
TYPE Same

DATE: Jan 5, 1993
DATE:

92.40.14



HOMES - KING, MARGARET

CATALOG NO. 92.40.15

SUBJECT: HOMES - WOOD, FLORENCE WARD; KING, MARGARET.

OBJECT: Photograph TYPE: Original COLOR: Color

SIZE: 10.1 x 15 cm. (4X 6in.)

DATE: Aug 24, 1991 SOURCE OF DATE: Accompanying Sheet

PHOTOGRAPHER: Herman Zittel DONOR: Carpinteria Historical Society

CONDITION: Excellent

PREVIOUS INSCRIPTION: ACCOMPANYING SHEET: "Back porch Wardholme house. View E".

DESCRIPTION: This shows the back porch of the Wood/Ward house with two doors and several windows. There is a brick patio below the steps. A palm tree or Cicad is at far right.

NOTE:
DWG 8-25-91

CAT. R. S. De Land DATE: Jan 5, 1993
TYPE Same DATE:

NEG. LOC. 141D-16 ^{NEG}

92.40.15

Carpinteria Valley Museum of History



HOMES - KING, MARGARET

CATALOG NO. 92.40.16

SUBJECT: HOMES - WOOD, FLORENCE WARD; KING, MARGARET; TRANSPORTATION - AUTOMOBILES

OBJECT: Photograph TYPE: Original COLOR: Color

SIZE: 10.1 x 15 cm. (4 x 6 in.)

DATE: Aug 24, 1992 SOURCE OF DATE: Accompanying Sheet.

PHOTOGRAPHER: Herman Zittel

DONOR: Carpinteria Historical

CONDITION: Excellent

PREVIOUS INSCRIPTION: ACCOMPANYING SHEET: "Buildings behind Wardholme. View W".



DESCRIPTION: This is a view of some of the small houses behind the main house which was owned by the Wards, Woods and lived in by Margaret King. Three Automobiles and a van are seen parked in front of the houses. Tees are at far right and far left.

NOTE:
DWG 8-25-92

CAT.R. S. De Land
TYPE Same

DATE: Jan 9, 1993
DATE:

NEG. LOC. 141D-17

92.40.16

Carpinteria Valley Museum of History

HOMES - KING, MARGARET

CATALOG NO. 92.40.17

SUBJECT: HOMES - WOOD, FLORENCE WARD; KING, MARGARET; HISTORICAL SOCIETY - ARTIFACT
(Sundial)

OBJECT: Photograph TYPE: Original COLOR: Color

SIZE: 10.1 x 15 cm. (4 x 6 in.)

DATE: Aug 24, 1992 SOURCE OF DATE: Accompanying Sheet



PHOTOGRAPHER: Herman Zittel DONOR: Carpinteria Historical Society

CONDITION: Excellent

PREVIOUS INSCRIPTION: ACCOMPANYING SHEET: "View of Wardholme house from Carpinteria Ave. View NW".

DESCRIPTION: This is a view of the Ward/Wood house shrouded by bushes and trees. The Sundial that is now on the museum grounds is seen in the center of the picture beside the driveway. See 92.40.4 for close up view of sundial.

NOTE:
DWG 8-25-92

CAT. R. S. De Land DATE: Jan 9, 1993
TYPE Same DATE:

NEG. LOC. 141D-18^{NEG}

92.40.17

Carpinteria Valley Museum of History

HOMES - KING, MARGARET

CATALOG NO. 92.40.18

SUBJECT: HOMES - WOOD, FLORENCE WARD; KING, MARGARET

OBJECT: Photograph TYPE: Original COLOR: Color

SIZE: 10.1 x 15 cm. (4 x 6 in.)

DATE: Aug 24, 1992 SOURCE OF DATE: Accompanying sheet.

PHOTOGRAPHER: Herman Zittel

DONOR: Carpinteria Historical Society

CONDITION: Excellent

PREVIOUS INSCRIPTION: ACCOMPANYING SHEET: "Wardholme house from Carpinteria Ave. View W".



DESCRIPTION: This shows the house partially screened by trees. Pink Amaryllis are in the foreground with the Sundial back towards the house behind the driveway.

NOTE:
DWG - ~~8-25-92~~ 8-25-92

NEG. LOC. 141D-19^{NEG}

CAT. R. S. De Land DATE: Jan 9, 1993

TYPE Same

DATE: 92.40.18

Carpinteria Valley Museum of History

HOMES - KING, MARGARET

CATALOG NO. 92.40.19

SUBJECT: HOMES - WOOD, FLORENCE WARE; KING, MARGARET; TRANSPORTATION - AUTOMOBILES.

OBJECT: Photograph TYPE: Original COLOR: Color

SIZE: 10.1 x 15 cm. (4 x 6 in.)

DATE: Aug 24, 1992 SOURCE OF DATE: Accompanying sheet.

PHOTOGRAPHER: Herman Zittel

DONOR: Carpinteria Historical Society

CONDITION: Excellent

PREVIOUS INSCRIPTION: ACCOMPANYING SHEET: "Building off of E corner Wardholme house. View W".



DESCRIPTION: This is a view of two of the houses behind the Wood/Ward house. One white BMW automobile is parked beside the nearest house. A boat on a trailer is beside it. The house is sided with shingles.

NOTE: DWG 8-25-92

CAT. R.S. De Land
TYPE Same

DATE: Jan 9, 1993

DATE: 92.40.19

NEG. LOC. 141E-20 ^{Wac}

Carpinteria Valley Museum of History

HOMES - KING, MARGARET

CATALOG NO. 92.40.20

SUBJECT: HOMES - WOOD, FLORENCE WARD; KING, MARGARET; CARPINTERIA HISTORICAL SOCIETY -

ARTIFACT (Sundial)

OBJECT: Photograph

TYPE: Original COLOR: Color



SIZE: 10.1 x 15 cm. (4 x 6 in.)

DATE: Aug 24, 1992

SOURCE OF DATE: Accompanying sheet.

PHOTOGRAPHER: Herman zittel

DONOR: Carpinteria Historical Society

CONDITION: Excellent

PREVIOUS INSCRIPTION: ACCOMPANYING SHEET: "Wardholme house from sundial. View W".

DESCRIPTION: This is a view of the main house through the trees with the sundial in the left foreground.

NOTE:

CAT. R. S. De Land DATE: Jan 9, 1993

TYPE Same

DATE:

DWG 8-25-92
NEG. LOC. 141 E - 21 ^{NEG}

92.40.20

Carpinteria Valley Museum of History

HOMES - KING, MARGARET

CATALOG NO. 92.40.21

SUBJECT: HOMES - WOOD, FLORENCE WARD; KING, MARGARET; LANDMARKS - WARDHOLME TORREY PINE.

OBJECT: Photograph TYPE: Original COLOR: Color



SIZE: 10.1 x 15 cm. (4 x 6 in.)

DATE: Aug 25, 1992 SOURCE OF DATE: Accompanying sheet.

PHOTOGRAPHER: Herman Zittel DONOR: Carpinteria Historical Society

CONDITION: Excellent

PREVIOUS INSCRIPTION: ACCOMPANYING SHEET: "Wardholme Torrey Pine & house. View N".

DESCRIPTION: This is a view of the lower trunk of the Landmark Torrey Pine Tree. The main house is in the background.

NOTE:

DWG 8-25-92

NEG

NEG. LOC. 141E-22

CAT.R. S. De Land DATE: Jan 11, 1993

TYPE Same

DATE:

92.40.21

Carpinteria Valley Museum of History

HOMES - KING, MARGARET

CATALOG NO. 92.40.22

SUBJECT: HOMES - WOOD, FLORENCE WARD; KING, MARGARET; LANDMARKS - TORREY PINE

OBJECT: Photograph TYPE: Original COLOR: Color

SIZE: 10.1 x 15 cm. (4 x 6 in.)

DATE: Aug 25, 1992 SOURCE OF DATE: Accompanying sheet.



PHOTOGRAPHER: Herman Zittel DONOR: Carpinteria Historical Society

CONDITION: Excellent

PREVIOUS INSCRIPTION: ACCOMPANYING SHEET: "Wardholme Torrey Pine & house . View N.".

DESCRIPTION: This is a view of the trunk of the Wardholme Torrey Pine and the signs at the base of the tree. The main house is in the background partially hidden by trees and shrubs.

NOTE:
DWG 8-25-92

CAT. R. S. De Land DATE: Jan 11, 1993

TYPE Same

DATE:
92.40.22

NEG. LOC. 141 F. 23 ⁴⁸⁰

Carpinteria Valley Museum of History

HOMES - KING, MARGARET

CATALOG NO.

92.40.23

SUBJECT: HOMES - WOOD, FLORENCE WARD; KING, MARGARET.

OBJECT: Photograph TYPE: Original COLOR: Color

SIZE: 10.1 x 15 cm. (4 x 6 in.)

DATE: Aug 25, 1992 SOURCE OF DATE: Accompanying sheet



PHOTOGRAPHER: Herman Zittel

DONOR: Carpinteria Historical Society

CONDITION: Excellent

PREVIOUS INSCRIPTION: ACCOMPANYING SHEET: "Front of Wardholme house. View NW".

DESCRIPTION: This shows the Main House and the walkway to the front door. The siding on the front is shingles There are several windows and one door.

NOTE:
DWG 8-25-93

CAT. R. S. De Land

DATE: Jan 11, 1993

TYPE Same

DATE:

NEG. LOC. 141F - 24

92.40.23

HOMES - KING, MARGARET

CATALOG NO. 92.40.24

SUBJECT: HOMES - WOOD, FLORENCE WARD; KING, MARGARET; LANDMARKS - WARDHOLME

TORREY PINE. TRANSPORTATION - AUTOMOBILES.

OBJECT: Photograph TYPE: Original COLOR: Color

SIZE: 10.1 x 15 cm. (4 x 6 in.)

DATE: Aug 25, 1992 SOURCE OF DATE: Accompanying sheet.

PHOTOGRAPHER: Herman Zittel DONOR: Carpinteria Historical Society

CONDITION: Excellent

PREVIOUS INSCRIPTION: ACCOMPANYING SHEET: "View from Wardholme house toward Torrey Pine. View S".

DESCRIPTION: This is a view of the landmark torrey Pine with Carpinteria Avenue behind it. Several Autos in the background.



NOTE:

NEG. LOC. 141^{NEG}-24A

CAT. R. S. De Land DATE: Jan 11, 1993
TYPE Same DATE:

92.40.24

Carpinteria Valley Museum of History

SUBJECT: HOMES - SUMMERLAND - KIRKWOOD, KARL



OBJECT: Photograph TYPE: Copy COLOR: B/W

SIZE: 10.2 x 15.6cm (4x6")

DATE: c. 1980's SOURCE OF DATE: Estimated

PHOTOGRAPHER: Milton Duncan DONOR: Milton Duncan

CONDITION: Excellent

PREVIOUS INSCRIPTION: (Back) Entrance gate of the Kirkwood house/moved onto the property by Kar/when he and Margaret were married.

DESCRIPTION: The entrance has a roof and shrubbery on both sides. The street address 2440 is on one post and another sign hanging below the roof reads KIRKWOOD RANCHO TERRADO.

NOTE: CAT. H. Zittel

DATE: 4/02
DATE: 4/02

NEG. LOC. 171-c

HOMES, JACK LESCHER

PEOPLE - LESCHER, MRS. Z.; BISHOP, JESSIE McLEAN; BARRETT, JEAN ANDREWS;
DOWLING, JULIA LESCHER.

SUBJECT: HOMES - LESCHER, JACK.

CATALOG NO.: 00.1212

OBJECT: FLOWERS - ROSE BUSH

Photograph TYPE: Original COLOR: B & W

SIZE: 19.5 X 24.6 cm (7 3/4 X 9 3/4 in)

DATE: Circa 1918 - 20 SOURCE OF DATE: See 79.125.7

PHOTOGRAPHER: George G. McLean DONOR: ?

CONDITION: Fair - album marks and tears on back. Upper ~~right~~ left corner missing
Hole through emulsion and masking tape gum on upper right corner.

PREVIOUS INSCRIPTION: BACK: "Lescher Rose Bush Casitas Rd. & Foothill Rd. (Hitch-
cocks) Persons - Mrs. Z. Lescher - Jessie McLean Bishop - Jean Andrews Barrett -
Julia Lecher Dowling". "Photo by Geo. G. McLean". NUMBERS: "429-C #126 (1) @".

DESCRIPTION: This shows a very large rose bush, a bout 20 feet high and about 20
feet wide at the base. It seems to be on a frame. A house is seen at the far right
and four ladies are standing and sitting at the base of the bush. Three of them are
wearing long white dresses and the other has a dark skirt

NOTE:

CAT: RSDeLand DATE: 4-20-1981

TYP: Same DATE:



SUBJECT(S): HOMES (Marc and Ina Latham)

CATALOG #: 00.187

OBJECT: Photo

COPIES: COPY ORIGINAL SLIDE OTHER (EXPLAIN)

COLOR: COLOR BLACK & WHITE SEPIA OTHER (EXPLAIN)

SIZE: 12.7 x 8.8 cm.

DATE: _____ SOURCE OF DATE: _____

PHOTOGRAPHER: _____ DONOR: _____

CONDITION: Excellent. Picture is blurred due to camera movement.

PREVIOUS INSCRIPTIONS: Back: "Ina and Marc Latham home. Rancho Marcino".

DESCRIPTION: This house (wooden) has porch and steps with brush on both sides. House needs paint.

* NOTE:

CAT. Villalpando DATE: 11-8-77

IMP.: J. Annear DATE: 4-12-78



SUBJECT(S): HOMES (Marc and Ina Latham)

CATALOG #:

00.188

OBJECT: Photo

COPY ORIGINAL SLIDE OTHER (EXPLAIN)

COLOR BLACK & WHITE SEPIA OTHER (EXPLAIN)

SIZE: 8.7 x 12.7 cm.

DATE: ----

SOURCE OF DATE: ----

PHOTOGRAPHER: ---

DONOR: ---

CONDITION: Excellent.

PREVIOUS INSCRIPTIONS: Back: "Ina and Marc Latham home. Rancho Marciana".

DESCRIPTION: Side view of wood frame house. A shed is in back and a tree or big bush is in front.

* NOTE:

CAT.: R. DeLan DATE: 1-25-78

APP.: J. Annear DATE: 4-12-78



SUBJECT: FARMS & RANCHES - LAMBERT, HENRY
HOMES - LAMBERT
SUMMERLAND

CATALOG NO.: 75.10.5.r

OBJECT: Photograph in TYPE: Copy COLOR: B & W
Magazine

SIZE: 8.7 X 16.5 cm. (3 1/2 X 6 1/2 in)

DATE: February 1900 SOURCE OF DATE: Issue date of Advance-
Courier Souvenir Edition

PHOTOGRAPHER: Pub., by Summerland DONOR: Earl Taylor, Fresno Ca.
Advance-Courier

CONDITION: Good

PREVIOUS INSCRIPTION: UNDER PHOTO: "VIEW OF LAMBERT HOMESTEAD, NEAR SUMMERLAND."

DESCRIPTION: This is a view of a farm. The house is at the right and a barn is at the left. Trees are between. Hills are in the background. This photo accompanies an article about Henry Lambert on page 27 in the February 1900 Souvenir issue of the Summerland Advance-Courier.



NOTE:

CAT: RSDeLand DATE: 6-26-1981
TYP: Same DATE:

HOMES - LESCHER, JACK

SUBJECT(S): AGRICULTURE - ROSE BUSH
HOMES - LESCHER, JACK

CATALOG NO.: 79.125.7

OBJECT: PHOTOGRAPH TYPE: ORIGINAL COLOR: B & W

SIZE: PICT. 9.2 X 11.4 cm.
MAT 13.5 X 16.2 cm.

DATE: Circa 1918 - 20 SOURCE OF DATE: G. F. Dunlap

PHOTOGRAPHER: ?

DONOR: Geraldine Franklin Dunlap

CONDITION: Good - slight fade. Mat is green cardboard.

PREVIOUS INSCRIPTION: FRONT: "Jack Lescher's Rose Bush". BACK: "Ca 1918 - 20".

DESCRIPTION: This shows a rose bush growing on a frame. It is approximately 20 feet high and about 20 feet across at the bottom. A two story house is at right. It has a porch on top and bottom. The rose bush is as tall as the 2nd story roof.



NOTE:

CAT.R.S. DeLand DATE:12-1-1979

TYP:R.S. DeLand DATE:12-1-1979

SUBJECT(S): HOMES: (Lehman House---Log Cabin),
BUSINESS (Hotel), BEACH (Rincon)
OBJECT: 35 mm contact print and negative

CATALOG NO.: 79.4.145

X COPY ___ ORIGINAL ___ SLIDE ___ OTHER (EXPLAIN _____
 ___ COLOR X BLACK & WHITE ___ SEPIA ___ OTHER (EXPLAIN _____



SIZE: 35 mm contact print

DATE: 1925

SOURCE OF DATE: R.W. Bates Album No. 2

PHOTOGRAPHER: copied by R. DeLand DONOR: Bobette Bates McKay---loaned for copy only

CONDITION: good

PREVIOUS INSCRIPTION: BELOW PHOTO IN ALBUM: "guest house 1925"

DESCRIPTION: This shows a small frame cabin painted white. Siding is horizontal. Two adults and three children are in front of it. Rincon Hill is in the background.

CAT.: R.S. DeLand DATE: 4/12/79

*NOTE:

TYP.: D.C. Melnick DATE: 6/11/79

HOMES - LEHMAN (Log House)

CATALOG NO.: 79.4.147

SUBJECT(S): HOMES:(Lehman House---Log Cabin)

BUSINESS: (Hotel), BEACH (Rincon)

OBJECT: 35 mm contact print and negative

X COPY ORIGINAL SLIDE OTHER (EXPLAIN _____)

 COLOR X BLACK & WHITE SEPIA OTHER (EXPLAIN _____)

SIZE: 35 mm contact print

DATE: circa 1924

SOURCE OF DATE: estimated by R.S. DeLand

PHOTOGRAPHER: copied by R. DeLand DONOR: Bobette Bates McKay---loaned for copy only

CONDITION: good.

PREVIOUS INSCRIPTION: BELOW PHOTO IN ALBUM:"Lehman (Hotel) Beach Shack"

DESCRIPTION: This shows one end of the log cabin. Part of stone fireplace can be seen.

.CAT.: R.S. DeLand DATE: 4/12/79

*NOTE: TYP.: D.C. Melnick DATE: 6/11/79

79.4.147



HOMES - LOG CABIN

SUBJECT(S): CARPINTERIA - RINCON POINT
HOMES - LOG CABIN

CATALOG NO.: 80.14.1

OBJECT: Photograph TYPE: Original COLOR: B & W.

SIZE: 5.5 X 7.8 cm.

DATE: 1939

SOURCE OF DATE: Back of Photo



PHOTOGRAPHER: ?

DONOR: Bobette Bates McKay

CONDITION: Excellent

PREVIOUS INSCRIPTION: BACK: "1939" "39". ACCOMPANYING SHEET: "Log cabin on sand dunes west of Rincon Creek Built prior to 1920. Filipinos lived there and Hobos used it."

DESCRIPTION: This shows a log cabin on the beach with a sagging roof. There is a lean-to at back of cabin that is falling apart. A fireplace is at the end. The Ocean is in the background.

*NOTE:

CAT.R.S. DeLand DATE: 3-22-1980

TYP.R.S. DeLand DATE: 3-22-1980

HOMES - LYMAN, ^uAGUSTA

82.13.11

For card with photo see: "HOMES - WHITFORD".

This is a small two story frame house. Wood siding is horizontal. Roof is of composition shingle. A bank of red flowering plants is in front. Other flowers and trees are around it. This house was apparently built in 1873. The slide was taken in July 1963 and the copy was made in March 1982.

Robert S. DeLand March 26, 1982

For card with photograph see: "HOMES - HERNANDEZ".

This shows an adobe house with debris around it. This is the Hernandez house at Santa Monica and Foothill rd., after the 1914 flood.

Robert S. DeLand Nov 15, 1984

CATALOG NO.

95.7.30

SUBJECT: HOMES - LAMBERT

OBJECT: Photograph TYPE: Original COLOR: Sepia

SIZE: 3.25 x 3.25" (8.4 x 8.4cm)

DATE: c. 1915 SOURCE OF DATE: Estimated

PHOTOGRAPHER: Unknown

DONOR: Loaned by Harold Smith, Jr.

CONDITION: Good

PREVIOUS INSCRIPTION: (center) Lambert Home.



DESCRIPTION: Front view of home with a woman sitting on the porch and a rocking chair to the left with another woman in it. The house seems simple with three windows and a door. Chimney to the left and a huge shrub on the right.

NOTE:

CAT. H. Zittel

DATE: 8/99

TYPE MLH

DATE: 9/99

NEG. LOC. 154-A

CATALOG NO. 95.7.35

SUBJECT: HOMES - LAMBERT*

OBJECT: Photograph TYPE: Original COLOR: B/W

SIZE: 3.5 x 4.5 (9 x 11.5cm)

DATE: c. 1915 SOURCE OF DATE: Estimated

PHOTOGRAPHER: Unknown

DONOR: Loaned by Harold Smith, Jr.

CONDITION: Good, upper left corner missing.

PREVIOUS INSCRIPTION:



DESCRIPTION: Shows ranch house on the right with several large oaks surrounding the house. A white barn and two out buildings are to the left of the house, and a large tree with no leaves to the left. Rolling hills are in the rear.

NOTE: *Possibly Lambert ranch according to Harold Smith, Jr.

CAT. H. Zittel

DATE: 9/99

TYPE MLH

DATE: 9/99

NEG. LOC. 154-B

Carpinteria Valley Museum of History

CATALOG NO. 97.47.361

SUBJECT: HOMES - LESCHER

OBJECT: Photograph

TYPE: copy

COLOR: B/W

SIZE: 8.4 x 14.2cm (3.25 x 5.5")

DATE: c. 1920

SOURCE OF DATE: Estimated

PHOTOGRAPHER: Unknown

DONOR: Margaret Taggart

CONDITION: Good

PREVIOUS INSCRIPTION: (Back) Mrs. J.J. Rodriguez/Lescher Home

DESCRIPTION: This is a two-story house with a covered porch and balcony above.
A large shrub is at left.

NOTE:

CAT. H. Zittel

DATE: 1/01

TYPE MLH

DATE: 2/01

NEG. LOC. 166-A



Carpinteria Valley Museum of History

SUBJECT: HOMES - SUMMERLAND - LAMBERT, OPAL & RAY

OBJECT: Photograph TYPE: Copy COLOR: B/W

SIZE: 10.2 x 15.6cm (4x6")

DATE: c, 1980's SOURCE OF DATE: Estimated

PHOTOGRAPHER: Milton Duncan DONOR: Milton Duncan

CONDITION: Excellent

PREVIOUS INSCRIPTION: (Back) 1930 - Opal and Ray Lambert built/this building for a Post Office/and water department

DESCRIPTION: Single story house with a person standing in doorway. A car is parked right. A palm tree is in the read and a two story house is visible on a ridge behind the house (the Galen Clark house).



NOTE: CAT. H. Zittel DATE: 4/02
TYPE MLH DATE: 4/02

NEG. LOC. 171-D

CATALOG NO.

2005.25.1

SUBJECT: PEOPLE - Lesher, Ada; Julia; Zu; Royal; Rose HOMES - Lesher

OBJECT: Photograph TYPE: Scanned COLOR: B/W

SIZE: 21.1 x 28.9 8.5 x 11") photo

DATE: c. 1900 (see below) SOURCE OF DATE: Donor

PHOTOGRAPHER: Bert McLean

DONOR: Lesher Dowling 10/16/04

CONDITION: Good



PREVIOUS INSCRIPTION:(Back) El Rosa Motoral/ Ada Lescher, Julia Lesher, Zu Lesher/unknown woman, Rose Lesher/ Photo by Bert McLean/ If child (Julia (b. 1895) is 5 years old/this picture was taken in about 1900

DESCRIPTION: The house is two stories with a balcony on second floor and a porch on first floor. Four people are standing around a buggy driven by two dark horses. Two are seated in the buggy.

NOTE: CAT. DATE:
TYPE DATE:

NEG. LOC. _____

CATALOG NO. 2005.25.2



SUBJECT: PEOPLE - Lesher, Julia

OBJECT: photograph

TYPE: Scanned
photo

COLOR: B/W

SIZE: 21.1 x 28.0cm (8.5 x 11")

DATE: c. 1900

SOURCE OF DATE: Based on another photo (25.1)

PHOTOGRAPHER: Unknown

DONOR: Lesher Dowling

CONDITION: Good

PREVIOUS INSCRIPTION: (Back) Julia Lesche Rose- Gold of Apher/ yellow with
a tinge of pink

DESCRIPTION: A huge rose growing around and up a windmill. A small
girl in a white dress is sitting atop a step ladder.

NOTE:

CAT. H. Zittel

DATE: 6/05

TYPE MLH

DATE: 6/05

NEG. LOC. _____

Carpinteria Valley Museum of History

CATALOG NO.

2005.54.52

SUBJECT: HOMES - Lescher, Z. U., interior

OBJECT: Photograph TYPE: Original COLOR: B/W

SIZE: 9.5 x 12.0xm (3.75x4.75cm)

DATE: c. 1910 SOURCE OF DATE: Estimated

PHOTOGRAPHER: Unknown DONOR: Betty Shannon

CONDITION: Good

PREVIOUS INSCRIPTION: (Front)

DESCRIPTION: This interior view shows a seated woman reading a book. A large gas light hangs from the ceiling. A piano is on the right. A hutch with several pictures is behind the seated woman.

NOTE: Filed in bottom drawer with other Albums

CAT. H. Zittel
TYPE MLH

DATE: 11/05
DATE: 12/05

NEG. LOC. 177-B

Carpinteria Valley Museum of History



SUBJECT: HOMES - Lescher, Z. U.
OBJECT: Photograph TYPE: Original COLOR: B/W
SIZE: 9.5 x 12.0cm (3.75 x 4.75")
DATE: c. 1900 SOURCE OF DATE: Estimated



PHOTOGRAPHER: Unknown DONOR: Betty Shannon

CONDITION: Fair

PREVIOUS INSCRIPTION: (Front) Home/of/Z.U.Lescher

DESCRIPTION: This is a two story home with a porch on both floors.
A large shrub, possibly a rose bush, is left, and a woman
is standing in the right corner of the lower porch.
A windmill is behind the house left.

NOTE: Filed in bottom drawer with other
albums

CAT. H.Zittel
TYPE MLH

DATE: 11/05
DATE: 12/05

NEG. LOC. 177-B

- 81.46.1 Photo Courtyard near ocean with tile fountain.
- 81.46.2 Photo " " " " " " " "
- 81.46.3 Photo " " " " " " " "
- 81.46.4 Photo Bedroom of Ruth Ann Montgomery
- 81.46.5 Photo Ruth Ann in private restroom
- 81.46.6 Photo Venetian glass chandelier in entry Xhall
- 81.46.7 Photo Same as above except very dark
- 81.46.8 Photo Front door
- 81.46.9 Photo Pillars at west end of large reflecting pool
- 81.46.10 Photo Tile fountain
- 81.46.11 Photo Sitting room un main house
- 81.46.12 Photo Courtyard with flag pole from upstairs doorway.
- 81.46.13 Photo Kitchen
- 81.46.14 Photo Robert Montgomery at his desk in his bedroom
- 81.46.15 Photo Ocean view of Casa Blanca. Was on front page of Carp Herald 12-4-81
- 81.46.16 Photo View of Casa Blanca from Ocean Side
- 81.46.17 Photo West end views of pillars at end of long reflecting pool
- 81.46.18 Photo Robert & Ruth Ann Montgomery at indoor swimming pool
- 81.46.19 Photo Detail of above
- 81.46.20 Photo Montgomerys at long reflecting pool
- 81.46.21 Photo Preservation of fish in plastic bags during cleaning of a reflecting pool
- 81.46.22 Photo A courtyard in Casa Blanca
- 81.46.23 Photo Entry way lamps in Casa Blanca
- 81.46.24 Photo Moorish doorway
- 81.46.25 Photo Moorish doorway with wrought Iron gate.
- 81.46.26 Photo Facade of Casa Blanca

SUBJECT(S): BEACH, PEOPLE (Misc.), HOMES (Misc,)

CATALOG #: 00.45

OBJECT: PHOTO

CATALOGUER: R. Deland

DATE: 12-27-77

TYPIST: J. Annear

DATE: 3-16-78

COPY ORIGINAL SLIDE OTHER (Explain) _____

COLOR BLACK & WHITE SEPIA OTHER (Explain) _____

SIZE: 9.6 x 10.9 cm.

DATE: 1908

SOURCE OF DATE: on back

PHOTOGRAPHER: Catlin?

DCNOR: ---

CONDITION: Fair, contrast poor.

PREVIOUS INSCRIPTIONS: Back; "Carp. Beach 1908 (Catlin)"



DESCRIPTION: A man with beard and glasses and with a dog stands beside a wheeled vehicle on the sand. A very small house and an out house are in the dunes behind him.

SUBJECT(S): HOMES (Gerry Morris)

CATALOG #:

00.167

OBJECT: Photo

COPY ORIGINAL SLIDE OTHER (EXPLAIN) _____

COLOR BLACK & WHITE SEPIA OTHER (EXPLAIN) _____

SIZE: 7 x 11.7 cm.

DATE: --- SOURCE OF DATE: ---

PHOTOGRAPHER: --- DONOR: ---

CONDITION: Good, stain on neg. at right.

PREVIOUS INSCRIPTIONS: Back, "Gerry Morris" "02".

DESCRIPTION: This is a garage type building with sliding doors at right of Building. A work bench is along the right end. A water tower is built against the left end. It is all walled with horizontal wood siding.



* NOTE:

CAT.: R. DeLand DATE: 2-2-78

TYP.: J. Annear DATE: 4-11-78

SUBJECT(S): HOMES (Gerry Morris)

CATALOG #: 00.168

OBJECT: Photo

COPY ORIGINAL SLIDE OTHER (EXPLAIN) _____

COLOR BLACK & WHITE SEPIA OTHER (EXPLAIN) _____

SIZE: 7 x 11.7 cm.

DATE: --- SOURCE OF DATE: ----

PHOTOGRAPHER: --- DONOR: ---

CONDITION: Excellent.

PREVIOUS INSCRIPTIONS: Back: "Gerry Morris" "02".

DESCRIPTION: A small wood sided house is seen attached to a garage. On fender of a car is at lower right.



* NOTE:

CAT.:R. DeLand DATE: 1-18-78

TYP.: J. Annear DATE: 4-11-78

SUBJECT(S): HOMES (Gerry Morris)

CATALOG #: 00.169

OBJECT: Photo

COPY ORIGINAL SLIDE OTHER (EXPLAIN)

COLOR BLACK & WHITE SEPIA OTHER (EXPLAIN)

SIZE: 11.8 x 7 cm.

DATE: -- SOURCE OF DATE: ---

PHOTOGRAPHER: --- DONOR: ----

CONDITION: Good.

PREVIOUS INSCRIPTIONS: Back: "Gerry Morris" "02".

DESCRIPTION: This is a one story house with lots of windows. A tree is covering half of the right side of the house. There is a path going in front of the house.

* NOTE:

CAT.: M. Miller DATE: 12-12-77

TYP.: J. Annear DATE: 4-11-78



SUBJECT(S): HOMES (Gerry Morris)

CATALOG #: 00.170

OBJECT: Photo

COPY ORIGINAL SLIDE OTHER (EXPLAIN)

COLOR BLACK & WHITE SEPIA OTHER (EXPLAIN)

SIZE: 11.7 x 7 cm.

DATE: --- SOURCE OF DATE: ---

PHOTOGRAPHER: --- DONOR: ---

CONDITION: Excellent.

PREVIOUS INSCRIPTIONS: Back: "Gerry Morris" "02".

DESCRIPTION: This is a large one story white house with a rock fence and trees around it. Has horizontal wood siding.

* NOTE:

CAT.: Villapando DATE: 11-16-77

TYP.: J. annear DATE: 4-11-78



SUBJECT(S): HOMES (Meng)

CATALOG #: 00.175

OBJECT: Photo

COPY ORIGINAL SLIDE OTHER (EXPLAIN)

COLOR BLACK & WHITE SEPIA OTHER (EXPLAIN)



SIZE: 7 x 11.7 cm.

DATE: -- SOURCE OF DATE: ---

PHOTOGRAPHER: --- DONOR: ----

CONDITION: Excellent.

PREVIOUS INSCRIPTIONS: Back: "Meng" "383".

DESCRIPTION: This is a large two story stucco building from the back. It looks like an apartment building.

* NOTE:

CAT.: R. DeLand DATE: 2-2-78

TYP.: J. Annear DATE: 4-11-78

SUBJECT: HOMES (MENG)

CATALOG NO.: 00.176

OBJECT: PHOTO

TYPE:

COLOR:

SIZE: 11.6 x 7 cm.

DATE:

SOURCE OF DATE:

PHOTOGRAPHER:

DONOR:

CONDITION: Excellent

PREVIOUS INSCRIPTION:

Back "Meng" "383"

DESCRIPTION: Two story house. Trees on both sides. House is stucco.
A stairway goes from raised ground to the second floor.

NOTE:

CAT:

DATE:

TYP:

DATE:

SUBJECT(S):

HOMES (Meng)

CATALOG #:

00.176

OBJECT: Photo

COPY ORIGINAL SLIDE OTHER (EXPLAIN)

COLOR BLACK & WHITE SEPIA OTHER (EXPLAIN)

SIZE: 11.6 x 7 cm.

DATE: -----

SOURCE OF DATE: -----

PHOTOGRAPHER: -----

DONOR: -----

CONDITION: Excellent.

PREVIOUS INSCRIPTIONS: Back: "Meng" "383".

DESCRIPTION: Two story house. Trees on both sides. House is stucco. A
stairway goes from raise ground to the second floor.

* NOTE:

CAT.: M. Miller DATE: 12-13-78

TYP.: J. Annear DATE: 4-11-78



SUBJECT(S): HOMES (George Metcalf)

CATALOG #: 00.204

OBJECT: Photo



COPY ORIGINAL SLIDE OTHER (EXPLAIN)

COLOR BLACK & WHITE SEPIA OTHER (EXPLAIN)

SIZE: 9.1 x 12.2 cm.

DATE: 1900 or before SOURCE OF DATE: style of photo and of house

PHOTOGRAPHER: ---

DCMOR: ---

CONDITION: Fair, faded.

PREVIOUS INSCRIPTIONS: Back: "George Metcalf home".

DESCRIPTION: This is a one story house with dormer windows. Four palm trees line the driveway. It is of dirt.

* NOTE:

CAT. R. DeLadd DATE: 1-31-78

IMP.: J. Annear DATE: 4-12-78

SUBJECT(S): HOMES (Misc.)

CATALOG #: 00.294 .b

OBJECT: photo

COPY ORIGINAL SLIDE OTHER (EXPLAIN) polaroid

COLOR BLACK & WHITE SEPIA OTHER (EXPLAIN) _____

SIZE: 5.8 x 10.7 cm.

DATE: 1959-78 SOURCE OF DATE: Houses built around 1959, R. DeLand

PHOTOGRAPHER: --- DONOR: ---

CONDITION: Fair, picture has been trimmed. Finger print on front, spot on upper right corner.

PREVIOUS INSCRIPTIONS: Back: illegible.



DESCRIPTION: This is a one story stucco house with attached garage. Probably Canalino tract bounded by Linden, Malibu, Eleanor and Nipomo Road. Two telephone poles and two antenna are in background.

* NOTE:

CAT.: R. DeLand DATE: 1-31-78

TYP.: J. Annear DATE: 4-17-78

SUBJECT(S): HOMES (Misc.)

CATALOG #: 00.295

DISASTERS

OBJECT: photo

___ COPY xx ORIGINAL ___ SLIDE ___ OTHER (EXPLAIN)

___ COLOR xx BLACK & WHITE ___ SEPIA ___ OTHER (EXPLAIN)

SIZE: 11 x 16.5 cm.

DATE: --- SOURCE OF DATE: ---

PHOTOGRAPHER: --- DONOR: ---

CONDITION: Excellent.

PREVIOUS INSCRIPTIONS: none.



DESCRIPTION: A one story house after a fire. The roof is burned. Household goods are in the front yard. Two people are at the right.

* NOTE:

CAT.: R. DeLand DATE: 1-31-78

TIP.: J. Annear DATE: 4-17-78

SUBJECT(S): HOMES (Misc.)

CATALOG #: 00.296

OBJECT: photo

COPY ORIGINAL SLIDE OTHER (EXPLAIN)

COLOR BLACK & WHITE SEPIA OTHER (EXPLAIN)

SIZE: 7 x 11.8 cm.

DATE: --- SOURCE OF DATE: ---

PHOTOGRAPHER: --- DONOR: ----

CONDITION: Excellent.

PREVIOUS INSCRIPTIONS: Back: "E25" "Kodak Velox paper".

DESCRIPTION: This is a one story house with single car garage. Door is open. Front yard has an approx. 18" high brick retaining wall in a sweeping curve along driveway. A tree is at far left.

* NOTE:

CAT.: R. DeLand DATE: 2-2-78

TYP.: J. Annear DATE: 4-17-78



SUBJECT(S): HOMES(Misc.)

CATALOG #: 00.297

OBJECT: photo

COPY ORIGINAL SLIDE OTHER (EXPLAIN)

COLOR BLACK & WHITE SEPIA OTHER (EXPLAIN)



SIZE: 11.8 x 7.1 cm.

DATE: --- SOURCE OF DATE: ---

PHOTOGRAPHER: --- DONOR: ---

CONDITION Good.

PREVIOUS INSCRIPTIONS: Back: "E25" "Kodak Velox paper".

DESCRIPTION: A one story house surrounded by brush. This is probably a side view. House has wooden siding, siding is horizontal.

* NOTE:

CAT.: Miller, M. DATE: 12-8-77

TYP.: J. Annear DATE: 4-17-78

SUBJECT(S): HOMES (Misc.)

CATALOG #: 00.298

OBJECT: photo

COPY ORIGINAL SLIDE OTHER (EXPLAIN)

COLOR BLACK & WHITE SEPIA OTHER (EXPLAIN)

SIZE: 8.3 x 19.7 cm.

DATE: --- SOURCE OF DATE: ----

PHOTOGRAPHER: --- DONOR: ---

CONDITION: Excellent.

PREVIOUS INSCRIPTIONS: Back: "B259203 Polaroid" "47-7".

DESCRIPTION: This house is a one story house style of 1950's. A new tree is planted in parking strip on each side of street. The built in garage is to the left. A bird house is built at peak of garage roof. Three telephone poles are in view.



* NOTE:

CAT. R. Deland DATE: 2-4-78

TIP.: J. Annear DATE: 4-17-78

SUBJECT(S): HOMES, ROADS

CATALOG #: 00.776

OBJECT: photo

COPY XX ORIGINAL SLIDE OTHER (EXPLAIN)

COLOR XX BLACK & WHITE SEPIA OTHER (EXPLAIN)

SIZE: Photo 14 x 24 cm. Mat 20.6 x 24 cm.



DATE: Ca 1974

SOURCE OF DATE: Estimate by R. DeLand

PHOTOGRAPHER: Steve Malone

DONOR: Carpinteria Herald

CONDITION: Excellent.

PREVIOUS INSCRIPTIONS: Back: "Condominiums on Bailard and Via Real" "3" "from files of Carp. Herald Dec 1977" "Photography by Steve Malone....." "Note: Via Real is at right. Bailard is in far distance (top of rise). Poplar

DESCRIPTION: st. is to left. Construction is circa 1974 " "R. DeLand 6/20

Photo taken from Poplar and Via Real looking at the construction of condominiums. Wood frames and roofs are visible with lumber strewn all around. ~~Ontaga~~ ^{Rincon} Hill in the background, right.

* NOTE:

CAT.: R. DeLand DATE: 6-20-78

TYP.: J. Annear DATE: 7-17-78

SUBJECT(S): HOMES (Judge Moore)

CATALOG #: 00.777

OBJECT: photo

__ COPY XX ORIGINAL __ SLIDE __ OTHER (EXPLAIN) _____

__ COLOR XX BLACK & WHITE __ SEPIA __ OTHER (EXPLAIN) _____

SIZE: 20.4 x 25.6 cm.

DATE: Dec 1977

SOURCE OF DATE: Back of photo

PHOTOGRAPHER: (Olly Olivas ? or) } DONOR: Carpinteria Herald
Dan Porter

CONDITION: Excellent.

PREVIOUS INSCRIPTIONS: Back: "919 Maple Ave Carpinteria, CA." "Charlie Chaplin and Oona O'Neill married in this house 1943 (Judge Moore's home at that time)." "Olly Olivas on Maple Ave." "3 col" "From files of Carp. Herald

DESCRIPTION: Dec 1977".

This is a detail of the porch of the house on 919 Maple. Front door is shown, and the house has both horizontal and vertical wood siding. There are steps leading up to the house and a white ranch style fence around it. Plants and lawn are also visible.

* NOTE:

CAT.:R. DeLand DATE: 6-20-78

TYP.:J. Annear DATE: 7-17-78



HOMES - MISCELLANEOUS

SUBJECT(S): CARPINTERIA VALLEY (Panoramic View), CATALOG #: 00.797
Homes (General), PEOPLE (MICS.), CARS (Motorcycles)

OBJECT: Photo

COPY ORIGINAL SLIDE OTHER (EXPLAIN) _____

COLOR BLACK & WHITE SEPIA OTHER (EXPLAIN) _____

SIZE: 20.3 x 25.5 cm.

DATE: Fall 1978 SOURCE OF DATE: Estimate by R. DeLand

PHOTOGRAPHER: Bob Bright DONOR: Carpinteria Herald

CONDITION: Excellent.

PREVIOUS INSCRIPTIONS: Back: "3 col" "From Carp Herald files Rcv'd 1-17-78" "Bob Bright Brooks Insitute".

DESCRIPTION: This shows 3 motorcyclists in the dirt in the foreground. Then there is a field and behind that, a track of homes with the foothills in the background. Telephone poles run across the whole photo.



* NOTE:

CAT.: R. DeLand DATE: 7-24-78

TYP.: J. Annear DATE: 7-27-78

SUBJECT(S): BEACH (Rincon), HONES (Misc.)

CATALOG #: 00.800

OBJECT: Photo

___ COPY ~~XX~~ ORIGINAL ___ SLIDE ___ OTHER (EXPLAIN) _____

___ COLOR ~~XX~~ BLACK & WHITE ___ SEPIA ___ OTHER (EXPLAIN) _____

SIZE: 20.5 x 25.5 cm.

DATE: 1973

SOURCE OF DATE: Back of photo

PHOTOGRAPHER: ---

DONOR: Carpinteria Herald

CONDITION: Excellent.

PREVIOUS INSCRIPTIONS: Back; "Rincon '73" "3 col" "3 PM Wed" "From Carpinteria Herald files Rcvd 1-17-78".

DESCRIPTION: This is a view of Rincon showing the beach at low tide and several houses. Mountains are in the background.



* NOTE:

CAT.: R. DeLand DATE: 7-21-78

TYP.: J. Annear DATE: -27-78

HOMES - MISCELLANEOUS

SUBJECT(S): CARPINTERIA VALLEY (Panoramic View),
Homes (General), PEOPLE (Mics);

CATALOG #: 00.797
TRANSPORTATION - MOTORCYCLES.

OBJECT: Photo

COPY ~~xx~~ ORIGINAL SLIDE OTHER (EXPLAIN) _____

COLOR ~~xx~~ BLACK & WHITE SEPIA OTHER (EXPLAIN) _____

SIZE: 20.3 x 25.5 cm.



DATE: Fall 1978 SOURCE OF DATE: Estimate by R. DeLand

PHOTOGRAPHER: Bob Bright DONOR: Carpinteria Herald

CONDITION: Excellent.

PREVIOUS INSCRIPTIONS: Back: "3 col" "From Carp Herald files Rcv'd 1-17-78" "Bob Bright Brooks Insitiute".

DESCRIPTION: This shows 3 motorcyclists in the dirt in the foreground. Then there is a field and behind that, a track of homes with the foothills in the background. Telephone poles run across the whole photo.

* NOTE:
NEG. LOC 61E

CAT.: R. DeLand DATE: 7-24-78

TYP.: J. Annear DATE: 7-27-78

SUBJECT(S): HOMES (Misc.), ROADS (Sandpiper Dr. & CATALOG #: 00.1002
Racquet Club Dr.)

OBJECT: photo

COPY ~~XX~~ ORIGINAL SLIDE OTHER (EXPLAIN) _____

COLOR ~~XXXX~~ BLACK & WHITE SEPIA OTHER (EXPLAIN) _____

SIZE: 20.5 x 25.5 cm.

DATE: 1973-77 ? SOURCE OF DATE: est. by RSDeLand

PHOTOGRAPHER: Carpinteria Herald DONOR: Carpinteria Herald

CONDITION: Excellent

PREVIOUS INSCRIPTIONS: Back: "CORNER OF SANDPIPER & RACQUET CLUB" "FROM CARP. HERALD
FILES RCVD 1-17-1978"

DESCRIPTION: This is a building with Spanish tile roof, brick ~~fi~~ chimney in front, and an arch at the doorway. There are steps to the front door. It is shown at the corner of an intersection of 2 streets. It is near the present polo field and is probably the rental office for apartments and condominiums.

* NOTE:

CAT.: R. DeLand DATE: 10-31-78

TYP.: K. Rigoli DATE: 1-11-79



HOMES - MOBILE

SUBJECT(S): HOMES (Mobile Homes), CARPINTERIA VALLEY, CATALOG #: 00.1025

OBJECT photo

 COPY xx ORIGINAL SLIDE OTHER (EXPLAIN) _____

 COLOR xx BLACK & WHITE SEPIA OTHER (EXPLAIN) _____

SIZE: 20.4 x 25.4 cm.

DATE: ca 1970

SOURCE OF DATE: est. by RSDeLand

PHOTOGRAPHER: Carpinteria Herald

DONOR: Carpinteria Herald

CONDITION: Good

PREVIOUS INSCRIPTIONS: Back: "2 col" "FROM CARP HERALD FILES RCVD 1-17-1978"

DESCRIPTION: This shows 3 mobile homes with Oak trees and mountains in the background.
There is lawn in front.



* NOTE: This could be Sandpiper Park.

CAT.: R. DeLand

DATE: 10-12-78

TYP.: K. Rigoli

DATE: 1-12-79

NEG. LOC. 50G

SUBJECT(S): HOMES (Marquis)

CATALOG #: 00.1048

OBJECT: photo



___ COPY ~~xxx~~ ORIGINAL ___ SLIDE ___ OTHER (EXPLAIN) _____

___ COLOR ~~xxx~~ BLACK & WHITE ___ SEPIA ___ OTHER (EXPLAIN) _____

SIZE: 6.8 x 11.4 cm.

DATE: ---

SOURCE OF DATE: ---

PHOTOGRAPHER: ---

DONOR: ---

CONDITION: Good

PREVIOUS INSCRIPTIONS: Back: "2"

DESCRIPTION: This is a large 2 story frame house. There is a brick chimney in front and some trees to the ~~left~~ right. A woman stands in the open door and there is a bicycle to the right of the house.

* NOTE:

CAT.: R. DeLand

DATE: 8-29-1978

TYP.: K. Rigoli

DATE: 2-26-1979

SUBJECT: PEOPLE - MARTIN, GERTRUDE (RENNIE).
HOMES - MARTIN, GEORGE FRANKLIN. FARMS & RANCHES, GEORGE

OBJECT: FRANKLIN TYPE: Original COLOR: B & W
Photograph

SIZE: 11.5 X 17.3 cm. (4½ X 6½ in)

DATE: Circa 1905 SOURCE OF DATE: Age of Trudy.

PHOTOGRAPHER: Geo. Martin? DONOR: Unknown

CONDITION: Good - some fade.

PREVIOUS INSCRIPTION: None

DESCRIPTION: This shows Trudy Martin Rennie out in her fathers back yard. A very large Pepper tree is behind her and the house is at the far X right. Hills are behind at the left.

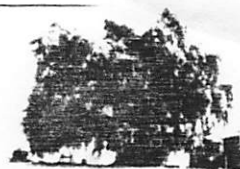

NOTE: CAT. R.S.DeLand DATE June 8, 1982
TYPE Same DATE

SUBJECT(S): PEOPLE (see below), CARS, HOMES

CATALOG #: 66.6.4

OBJECT: photo

COPY ORIGINAL SLIDE OTHER (EXPLAIN) _____

COLOR BLACK & WHITE SEPIA OTHER (EXPLAIN) _____

SIZE: 19.3 x 20.3 cm.

DATE: 1912 SOURCE OF DATE: front of photo

PHOTOGRAPHER: W. L. Newton, DONOR: Charles A. Catlin
Santa Barbara

CONDITION: Good: Some scratches at right lower left corner gone

PREVIOUS INSCRIPTIONS: Front: "Tourest" "Mr & Mrs P C Higgins" "Whiting" "L M Higgins"
"Thyra Buell" "1912" "Mitchel" "C A Catlin" "A V Buell" "W C Catlin"
"J M Catlin" "1912" "National" "C. Higgins" "M Higgins" "J K Catlin" "Elva Catlin"

DESCRIPTION: The above listed people are sitting in the above listed cars, over which are lined up in front of a house. The house has three fireplace chimneys shown and a cupola at right. The house is a medium color with white trim. There is a lawn in front of the cars and trees behind the house.

* NOTE:

CAT.: R. DeLand DATE: 5-13-78

TYP.: K. Rigoli DATE: 12-15-78



SUBJECT(S): PEOPLE (Mr. & Mrs. Henry Owens),
HOMES (Misc.)

CATALOG #: 67.10.15

OBJECT: photo

COPY ORIGINAL SLIDE OTHER (EXPLAIN) _____

COLOR BLACK & WHITE SEPIA OTHER (EXPLAIN) _____

SIZE: 11.4 x 16.5 cm.

DATE: 1910

SOURCE OF DATE: back of photo

PHOTOGRAPHER: ---

DONOR: Ethel George Lyons

CONDITION: Fair: yellowed & faded.

PREVIOUS INSCRIPTIONS: Back: "1910" "Mr. & Mrs. Henry Owens" "betw. Palm & Maple"

DESCRIPTION: This shows a man and woman, ages ca 55-65 yrs. old, standing in front of a house made of light horizontal wood siding. There is a porch on the house right behind them with steps. There are bushes around the house. Mr. Owens wears a dark suit with vest and holds a light hat in his right hand at waist level. Mrs. Owens wears light blouse and skirt with her hair pinned up. Her right hand

* NOTE: touches a plant.
Marquis family file.

CAT.: R. DeLand

DATE: 8-17-1978

TYP.: K. Rigoli

DATE: 2-1-1979



SUBJECT(S): PEOPLE (Marquis, Emma), HOMES (Marquis) CATALOG #: 67.10.20.4

OBJECT: photo

COPY ~~xx~~ORIGINAL SLIDE OTHER (EXPLAIN) _____

COLOR ~~xx~~BLACK & WHITE SEPIA OTHER (EXPLAIN) _____

SIZE: 7.2 x 11.9 cm.

DATE: ----

SOURCE OF DATE: ---

PHOTOGRAPHER: ----

DONOR: Mrs. Ethel George Lyons

CONDITION: Good

PREVIOUS INSCRIPTIONS: Back: "E Marquis"

DESCRIPTION: This is Emma standing in front of a light house. She wears a long dark dress, dark hat, and long, dark, fur coat.



* NOTE: Marquis family file.

CAT.: R. DeLand

DATE: 8-15-1978

TYP.: K. Rigoli

DATE: 2-20-1979

SUBJECT(S): HOMES - MARQUIS

CATALOG NO.: 67.10.46

OBJECT: Photograph TYPE: Original COLOR: Sepia

SIZE: Picture 12.1 X 16.4 cm.
Mat 11.1 X 16.4 cm.

DATE: Circa 1900

SOURCE OF DATE: Estimate RSD'



PHOTOGRAPHER: ?

DONOR: Ethyl George Lyons

CONDITION: Good - Tear in right side.

DESCRIPTION:

~~PREVIOUS INSCRIPTION:~~ This is a one story wood sided house with horizontal siding.

There are porches on front left and rear right. There is a decoration at the peak of the rafters in front. A woman in a long white dress is standing on the front porch.

~~DESCRIPTION:~~ PREVIOUS INSCRIPTION: BACK: "Marquis home".

*NOTE:

CAT.R.S. DeLand DATE: 3-22-1980

TYP:R.S. DeLand DATE: 3-22-1980

HOMES - MARQUIS

SUBJECT(S): PEOPLE - MARQUIS, EMMA (and 5 friends)
TRANSPORTATION - HORSE PETS - DOG
OBJECT: Photograph TYPE: Original COLOR: Dk. Brown

CATALOG NO.: 67.10.47

SIZE: 8.3 X 14.1 cm.

DATE: Circa 1910

SOURCE OF DATE: Estimate RSD

PHOTOGRAPHER: ?

DONOR: Ethyl George Lyons

CONDITION: Good

PREVIOUS INSCRIPTION: BACK: "Emma Marquis".



DESCRIPTION: This shows three adults and three children. Emma is at the horse's head and a boy and a dog are on the back of the horse. Two women and two girls are at the far left. One girl is dressed in white and the other is in dark material. Emma and one other woman are in white blouses. The house is the same one as 67.10.46, except for towers at left.

*NOTE:

CAT. R.S. DeLand DATE: 3-22-1980

TYP: R. S. DeLand DATE: 3-22-1980

HOMES - MARQUIS

SUBJECT(S): PEOPLE - MARQUIS, EMMA
HOMES - MARQUIS PETS - DOG

CATALOG NO.: 67.10.48

OBJECT: Photograph TRANSPORTATION - horse
TYPE: Original COLOR: B & W.



SIZE: 8.3 X 14.3 cm.

DATE: Circa 1910 - 15 SOURCE OF DATE: Estimate RSD

PHOTOGRAPHER: ?

DONOR: Ethyl George Lyons

CONDITION: Good - some fade and spots on photo

PREVIOUS INSCRIPTION: BACK: "E. Marquis".

DESCRIPTION: This shows Emma Marquis with a horse and a dog on the horses back. It is in front of the marquis home. X Two towers are at left which are not in 67.10.46.

NOTE: See also 67.10.46 and .47

CAT. R.S. DeLand DATE: 3-22-1980

TYP. R.S. DeLand DATE: 3-22-1980

SUBJECT(S): HOMES (Marguis?) PEOPLE (Marquis) CATALOG #: 67.10.50
HORSE/BUGGY

OBJECT: photo

COPY ORIGINAL SLIDE OTHER (EXPLAIN) snapshot

COLOR BLACK & WHITE SEPIA OTHER (EXPLAIN) _____

SIZE: 9.3 x 11.8 cm.

DATE: ca 1890 SOURCE OF DATE: Buggy, photo, clothing styles

PHOTOGRAPHER: --- DONOR: Mrs. Ethyl George Lyons- neice of Mrs. Marquis

CONDITION: Poor, very faded, bent.

PREVIOUS INSCRIPTIONS: Back: "Marquis".



DESCRIPTION: Summer cabin? basement and one floor. Two people on porch. Two persons buggy hitched to one horse and two men in buggy. One man is on porch reading paper. Mountains in background.

* NOTE:

CAT.: H.S. Benjamin DATE: 11-26-77

TYP.: J. Annear DATE: 4-17-78

SUBJECT(S): HOMES (Misc.)

CATALOG #: 67.10.53

OBJECT: photo

___ COPY ~~xxx~~ ORIGINAL ___ SLIDE ___ OTHER (EXPLAIN) _____

___ COLOR ___ BLACK & WHITE ~~xxx~~ SEPIA ___ OTHER (EXPLAIN) _____

SIZE: photo 8.9 x 9 cm.
mat 12.8 x 12.8 cm.

DATE: ca 1900 SOURCE OF DATE: est. by RSDeLand

PHOTOGRAPHER: ---

DONOR: Ethel George Lyons

CONDITION: Poor: very yellowed and faded.

PREVIOUS INSCRIPTIONS: none

DESCRIPTION: A house and barn are seen on a knoll with hills in background.



* NOTE: mounted on board.
Marquis family file.

CAT.: R. DeLand DATE: 8-20-1978

TYP.: K. Rigoli DATE: 2-1-1979

SUBJECT(S): HOMES (Marquis), PEOPLE (Marquis)

CATALOG #: 67.10.61

OBJECT: photo

__ COPY ~~xx~~ ORIGINAL __ SLIDE __ OTHER (EXPLAIN) _____

__ COLOR __ BLACK & WHITE ~~xxx~~ SEPIA __ OTHER (EXPLAIN) _____

SIZE: 9.3 x 12 cm.

DATE: ca 1900

SOURCE OF DATE: est. by RSDeLand

PHOTOGRAPHER: ---

DONOR: Ethel George Lyons

CONDITION: Fair: fading

PREVIOUS INSCRIPTIONS: Back: "Marquis" accession record: "Picture of Marquis home."

DESCRIPTION: This is the front porch of a house of light horizontal siding and dark trim.

There are 4 thin columns on it. On the porch are a chair and a hammock in which a man sits in the chair and in the other are a man and woman. 3 women and one man sit at the edge of the porch. The women all wear dark skirts and light blouses, while the men all wear dark suits. The man in the chair is older and the other 2 men

* NOTE: wear hats.
Marquis family file.

CAT.: R. DeLand DATE: 8-10-1978

TYP.: K. Rigoli DATE: 2-5-1979



HOMES - MILLER, JOHN & AIMEE

CATALOG NO.: 70.5.3

NEG # 9

SUBJECT: HOMES - WEST, JOHN & AIMEE

OBJECT: Photograph TYPE: original COLOR: B & W

SIZE: 11.3 X 16.3 cm. (4½ X 6½ in.)

DATE: 1909 SOURCE OF DATE: Back of photo

PHOTOGRAPHER: unknown DONOR: Billie Tobey

CONDITION: Good

PREVIOUS INSCRIPTION: BACK: "Uncle John & Aunt Aimee's home on 7th St. 1909." X
"Johnie's home."

DESCRIPTION: This shows a one story wood frame house. The siding is horizontal. The front porch has five wooden steps to it. Pillars support the roof over the porch. Two windows are in front, one on the porch.

NOTE: CAT. R.S.DeLand DATE July 10, 1984
TYPE Same DATE

Neg. Loc. 118B

Carpinteria Valley Museum of History

70.5.3



HOMES - MARTIN, GEORGE F.

CATALOG NO.:

70.9.77.1.o

SUBJECT: HOMES - MARTIN, GEORGE F
PEOPLE - MARTIN FAMILY

OBJECT: Photo in album TYPE: Original COLOR: B & W
page 5

SIZE: 5.7 X 8.1 cm. (2½ X 3¼ in)

DATE: 1904

SOURCE OF DATE: Accompanying sheet

PHOTOGRAPHER: George Martin?

DONOR: Gertrude, Gilbert, & Elmer Martin

CONDITION: Fair - Yellowed and pasted to album page

PREVIOUS INSCRIPTION: ON ALBUM PAGE: "Oak Grove Martin home - Casitas Rd." Accompanying sheet: "Martin home 1904".

DESCRIPTION: This shows a wood frame house with horizontal siding. It is two story. Five people are stading in front of it. Two men with beards, one baby and two women.



NOTE:

CAT. R.S. DeLand DATE Feb 4, 1982
TYPE Same DATE

SUBJECT: HOMES - GEORGE F MARTIN

OBJECT: Photo on page 5 TYPE: Original COLOR: B & W. Glossy
in album

SIZE: 5.5 X 8.2 cm. (2 1/8 X 3 1/8 in)



DATE: Circa 1904

SOURCE OF DATE: See 70.9.77.1.o

PHOTOGRAPHER: George F. Martin?

DONOR: Gertrude, Gilbert & Elmer Martin

CONDITION: Fair - Yellowed and pasted to album page

PREVIOUS INSCRIPTION: ACCOMPANYING SHEET: "Behind house #1"(meaning 70.9.77.1.o).

DESCRIPTION: This shows the back of the house partially obscured by a huge pile of firewood. This is a two story house with two brick chimneys.

NOTE: ~~XXXX~~ 70.9.77.1.r is not copied and no CAT. R.S. DeLand DATE Feb. 4, 1982
card has been made for it as there is no information TYPE Same DATE
about it.

SUBJECT: PEOPLE - MARTIN, MAGGIE; MARTIN, GEORGE F.; MARTIN,
CARRIE TRELOAR. HOMES - MARTIN, BENJAMIN.

OBJECT: Photo in album TYPE: Original COLOR: Sepia

SIZE: 5.6 X 8 cm. (2 1/4 X 3 1/8 in)

DATE: Circa 1900 - 05 SOURCE OF DATE: Other dates in album

PHOTOGRAPHER: Unknown DONOR: Gertrude, Gilbert & Elmer Martin

CONDITION: Good - pasted in album

PREVIOUS INSCRIPTION: ACCOMPANYING SHEET: "Aunt Maggie (Not Mary Martin)".
Under Photo: "Mary M. Geo Carrie".

DESCRIPTION: This shows two women with a man in a hat sitting between them on the steps of a house. The house is one story, with board & batten construction. This house is on Casitas Pass Road.

NOTE:

CAT. R.S. DeLand DATE May 24, 1982
TYPE Same DATE



HOMES - MARTIN, BENJAMIN

CATALOG NO.: 70.9.77.1.b1

SUBJECT: PEOPLE - MARTIN, BENJAMIN; MARTIN, MAGGIE; RASOR,
FLORENCE (FLOSSIE). HOMES - MARTIN, BENJAMIN.

OBJECT: Photo in album TYPE: Original COLOR: Sepia



SIZE: 5.2 X 8 cm. (2 X 3 1/8 in)

DATE: Circa 1900 - 05 SOURCE OF DATE: Age of people in photo

PHOTOGRAPHER: George Martin? DONOR: Gertrude, Gilbert & Elmer Martin

CONDITION: Good - pasted in album

PREVIOUS INSCRIPTION: ACCOMPANYING SHEET: "Aunt Maggy & Uncle Ben & their house on Casitas Road". (written by Gertrude Martin Rennie).

DESCRIPTION: This shows a man standing on a porch with a girl and two women sitting on the steps below him. The house is a one story board & batten construction. A cross hatching of lath covers the area between the house floor and the ground. A wire fence is in front.

NOTE: CAT. R.S. DeLand DATE May 24, 1982
TYPE Same DATE

HOMES - MARTIN, GEORGE F.

CATALOG NO.:

70.9.77.1.cd

SUBJECT: HOMES - GEORGE F. MARTIN
PEOPLE - MARTIN, CARRIE TRELOAR; RASOR, JESSIE; MARTIN, SHELDON

OBJECT: Photo on page 6 in TYPE: Original COLOR: B & W
album

SIZE: 5.7 X 7.8 cm. (2½ X 3 in)

DATE: Circa 1902-03 SOURCE OF DATE: Age of Sheldon

PHOTOGRAPHER: George F. Martin? DONOR: Gertude, Gilbert & Elmer Martin

CONDITION: Fair - some fade, pasted in album page.

PREVIOUS INSCRIPTION: ALBUM PAGE OVER PHOTO: "Same house now at 5317 E. 8th St."

ACCOMPANYING SHEET: "House on 8th St. Sheldon, Mother & Jessie Rasor".

DESCRIPTION: This shows a house with two people on the front porch and two more on the lawn in front of it. A big tree is at far left.



NOTE: According to Jim Martin, house was moved from where Rancho Grande Mobile Home Park is today. (3/2001) See 78.4.2

CAT. R.S. DeLand DATE Feb 5, 1982
TYPE Same DATE

SUBJECT: HOMES - MITHEN, MARTIN
PEOPLE - MITHEN, Mrs. & CHILDREN

CATALOG NO.: 75.10.5.ar

OBJECT: Photo in magazine
TYPE: Copy COLOR: B & W

SIZE: 6.4 X 11 cm. (2 3/4 X 4 1/4 in.)



DATE: February 1900 SOURCE OF DATE: Issue date of "Southern Santa Barbara County & it's Resources".

PHOTOGRAPHER: Pub., by Summerland Advance-Courier
DONOR: Earl Taylor, Fresno, Ca.

CONDITION: Good - Dock on page.

PREVIOUS INSCRIPTION: BELOW PHOTO: "RESIDENCE OF M. MITHEN, CARPINTERIA VALLEY."

DESCRIPTION: This is a two story frame house with horizontal siding. A brick chimney is at the peak of the roof at the far end. Two women and a boy and girl are in front of the house. This photo accompanies an article entitled: "Mithen's Pampas Ranch" on page 42 of the Southern Santa Barbara County and it's Resources published by the summerland Advance-Courier, Feb., 1900.

NOTE:

CAT: RSDeLand DATE: 7-23-1981

TYP: Same DATE:

SUBJECT(S): BEACH, OILWELLS, HOMES (Misc.)

CATALOG #: 75.22.26

OBJECT: PHOTO

CATALOGUER: Sherri Kuntz

DATE: 11-2-77

TYPIST: J. Annear

DATE: 3-16-78

COPY ORIGINAL SLIDE OTHER (Explain) _____

COLOR BLACK & WHITE SEPIA OTHER (Explain) _____

SIZE: 20.4 x 25.5 cm.

DATE: ca 1969

SOURCE OF DATE: ---

PHOTOGRAPHER: A.C. Roberts (Flash) DONOR: Albert C. Roberts

CONDITION: excellent

PREVIOUS INSCRIPTIONS: Back; "Albert C. Roberts, 5700 Via Real,
Carpinteria, California. Phone 684-2308". "Padaro Lane oil beach".



DESCRIPTION: View of beach house and rocks at beach. Rocks appear black with oil. _____

SUBJECT: HOMES - MORTON, ALBERT

CATALOG NO.: 75.10.5.b

OBJECT: Photograph in TYPE: Copy COLOR: B & W
in magazine

SIZE: 8 X 11 cm. (3 1/8 X 4 1/4 in)

DATE: Feb 1900

SOURCE OF DATE: Date of issue of Souvenir
issue of Advance-Courier

PHOTOGRAPHER: Pub. by Summerland DONOR: Earl Taylor, Fresno, Ca.
Advance-Courier

CONDITION: Good

PREVIOUS INSCRIPTION: BELOW PHOTO: "RESIDENCE OF ALBERT MORTON, SUMMERLAND".

DESCRIPTION: This shows a one and a half story house with small trees planted across the front. A white picket fence is around two sides of the house. Another house is to the right. A fireplace chimney exits through the roof near the peak. A lean too room is at the left. *A man & woman are on the front porch.*

NOTE: This photo is located on page 12
of the Summerland Advance-Courier
Feb. 1900 Souvenir Edition

CAT: RSDeLand DATE: 6-19-1981
TYP: Same DATE:



SUBJECT(S): HOMES (George Martin)

CATALOG #: 76.25.3

OBJECT: photo

COPY ~~XX~~ ORIGINAL SLIDE OTHER (EXPLAIN) _____

COLOR ~~XX~~ BLACK & WHITE SEPIA OTHER (EXPLAIN) _____



SIZE: 5.5 x 7.6 cm., cut down from a postcard.

DATE: 1914 SOURCE OF DATE: See back of photo

PHOTOGRAPHER: --- DONOR: Gertrude Rennie

CONDITION: Good.

PREVIOUS INSCRIPTIONS: Back: "1914 George Martin home Casitas Pass Rd."

DESCRIPTION: Picture shows a two story house at the end of a dirt road. A palm tree is at left of the house and a walnut trees are at left of the road. Some buildings are also at the left.

* NOTE:

CAT.:R. DeLand DATE: 5-12-78

TYP.:J. Annear DATE: 5-17-78

SUBJECT(S): HOMES

CATALOG #: 78.36.1

OBJECT: photo

__ COPY xx ORIGINAL __ SLIDE __ OTHER (EXPLAIN) _____

__ COLOR xx BLACK & WHITE __ SEPIA __ OTHER (EXPLAIN) _____

SIZE: 35 mm contact print and negative

DATE: June 15, 1978 SOURCE OF DATE: R. DeLand

PHOTOGRAPHER: R. DeLand DONOR: R. DeLand

CONDITION: Excellent.

PREVIOUS INSCRIPTIONS: None.

DESCRIPTION: This is an early progress photo of construction of apartments at Casitas Pass Road and Carpinteria Ave.



* NOTE:

CAT.: R. DeLand DATE: 6-16-78

TYP.: J. Annear DATE: 6-19-78

SUBJECT(S): HOMES (G.F. Martin), PEOPLE CATALOG # 78.4.2
(Geo. F. Martin, Jessie Rasor)

OBJECT: photo

COPY ORIGINAL SLIDE OTHER (EXPLAIN) _____

COLOR BLACK & WHITE SEPIA OTHER (EXPLAIN) _____

SIZE: 6.1 x 10.9 cm.

DATE: 1901 SOURCE OF DATE: front of photo

PHOTOGRAPHER: --- DONOR: Gertrude Rennie



CONDITION: Fair, rubber stamp and writing on front, bend down center, stains:
and darkened with age.

PREVIOUS INSCRIPTIONS: Front: "G.R. Martin home 1901 Carpinteria Cal." Back:

"George Martin and Jessie Rasor Next ? Holding lima beans G.R. Martin home
Carpinteria Cal. Location where rancho Granada mobile homes are now" over

DESCRIPTION: Picture is of a two story house with bushes, small trees, at
corners of house. A bean field is around house. A man, Geo. Martin, with
a how is standing in bean field. A small girl is on a driveway behind
him.

* NOTE:

CAT.: R. DeLand DATE: 5-12-78

TYP.: J. Annear DATE: 5-17-78

SUBJECT(S): HOMES - MISCELLANEOUS MEXICAN
PEOPLE - MISCELLANEOUS MEXICAN CHILDREN

CATALOG NO.: 79.129.5.j

OBJECT: Photograph TYPE: Original COLOR: B & W.



SIZE: 4.8 X 7.8 cm.

DATE: April 4, 1939

SOURCE OF DATE: Page 36 of Ogan Report

PHOTOGRAPHER: Reginald Treloar Ogan

DONOR: Reginald Treloar Ogan

CONDITION: Excellent

PREVIOUS INSCRIPTION: CAPTION: "A group of Spanish and Mexican youth play marbles in front of one of their homes."

DESCRIPTION: This shows two very small one story frame houses. The siding is board and batten. It is probably single wall construction. This photo is on page 25 of report "Mountain-Seashore at your Door" by R. Treloar Ogan dated June 5, 1939. It is on file at the Museum.

NOTE:

CAT. R.S. DeLand DATE: 1-15-1980

TYP: R.S. DeLand DATE: 1-15-1980

SUBJECT(S): HOMES - MISCELLANEOUS MEXICAN

CATALOG NO.: 79.129.5.k

OBJECT: Photograph TYPE: Original COLOR: B & W

SIZE: 6 X 10.6 cm.

DATE: April 4, 1939

SOURCE OF DATE: Page 36 in Ogan report.



PHOTOGRAPHER: R. T. Ogan

DONOR: R. Treloar Ogan

CONDITION: Excellent

PREVIOUS INSCRIPTION: CAPTION: "Here are seen several houses of this area. Notice that they are closely bunched together and that the only play space is in the dirty streets."

DESCRIPTION: Here are seen about five homes, all seem to be touching each other. They are one story frame of board and batten construction. A garage is on left with a dirt street between it and the houses. This is on page 25 of report "Mountain-Seashore at your Door" by R. Treloar Ogan dated June 5, 1939.

NOTE:

CAT. R.S. DeLand DATE: 1-15-1980

TYP. R.S. DeLand DATE: 1-15-1980

HOMES - MISCELLANEOUS

SUBJECT(S): HOMES (Misc.)

CATALOG NO.: 79.16.5

OBJECT: 35 mm Contact Print and Negative

___ COPY ORIGINAL ___ SLIDE ___ OTHER (EXPLAIN) _____

___ COLOR BLACK & WHITE ___ SEPIA ___ OTHER (EXPLAIN) _____

SIZE: 35 mm contact print

DATE: Feb., 1978

SOURCE OF DATE: Robert S. DeLand

PHOTOGRAPHER: Robert S. DeLand

DONOR: Carpinteria Historical Society

CONDITION: Excellent

PREVIOUS INSCRIPTION: None

DESCRIPTION: Single storey house next to Girls Club. It was moved there from another location. House has gently sloping pitched roof and asbestos siding. Door is to side; two windows flank it. A third window is at the left corner.

*NOTE: The front stoop is low and made of wood. A storage shed CAT.: DATE:
stands next to the house. A picket fence runs between shed R.S. DeLand 2/16/79
and house. A car stands in driveway at right. In the center TYP.: DATE:
foreground, a sign states "No Trespassing". NEG. LOC 62 F D.C. Melnick 4/25/79



SUBJECT(S): PEOPLE (Gertrude Martin Rennie), CARS CATALOG NO.: 79.13.1

(Jewett), HOMES (Martin House)

OBJECT: photograph

COPY ORIGINAL SLIDE OTHER (EXPLAIN _____)

COLOR BLACK & WHITE SEPIA OTHER (EXPLAIN _____)



SIZE: 6 x 10.5 cm

DATE: 1925

SOURCE OF DATE: back of photograph

PHOTOGRAPHER: ---

DONOR: Gertrude Martin Rennie

CONDITION: Fair (faded)

PREVIOUS INSCRIPTION: BACK: "Jewett car", "my 1st", "Trudy Martin 1925"

DESCRIPTION: Black car is parked in front of white trimmed bungalow. Young woman sits on running board of car. She wears white hat, dark sleeveless dress with white trim. She holds what appears to be purse or bouquet in one hand and gestures with

CAT.: R.S. DeLand DATE: 11/13/78

*NOTE: the other.

TYP.: D.C. Melnick DATE: 6/27/79

HOMES - MILLER, HARRY

SUBJECT(S): HOMES:(R.W. Bates House at Rincon;
Harry Miller house?)

CATALOG NO.: 79.4.139

OBJECT: 35 mm contact print and negative

COPY ORIGINAL SLIDE OTHER (EXPLAIN _____)

COLOR BLACK & WHITE SEPIA OTHER (EXPLAIN _____)



SIZE: 35 mm contact print

DATE: circa 1924

SOURCE OF DATE: estimated by R. DeLand

PHOTOGRAPHER: copied by R. DeLand DONOR: Bobette Bates McKay---loaned for copy only

CONDITION: good.

PREVIOUS INSCRIPTION: BELOW PHOTO IN ALBUM:"H.M. House -- R.W.B. House Rincon."

DESCRIPTION: This is a view looking east across slough or lagoon toward bay. Mountain or hill rises in background. Buildings cluster in center. Tree is partially visable at right.

CAT.: R.S. DeLand

DATE: 4/12/79

TYP.: D.C. Melnick

DATE: 6/12/79

*NOTE:

NEG. LOC. 68E

HOMES - MILLER, HENRY

SUBJECT(S): HOMES (Henry Miller Cottage, CATALOG NO.: 79.4.160
Robert W. Bates Cottage), CARPINTERIA (Rincon)

OBJECT: 35 mm contact print and negative

COPY ORIGINAL SLIDE OTHER (EXPLAIN)

COLOR BLACK & WHITE SEPIA OTHER (EXPLAIN)

SIZE: 35 mm contact print

DATE: 1926 SOURCE OF DATE: See Album

PHOTOGRAPHER: copied by Robert DONOR: Bobette Bates McKay
S. DeLand

CONDITION: Good.

PREVIOUS INSCRIPTION: BELOW PHOTO ON ALBUM: "H.M. Cottage, R.W.B., guest House"

DESCRIPTION: Three simple wood frame cottages stand on the beach. The house to the left which is enveloped in shadows has a porch across its front. These houses are from left to right: Henry Miller's house, Robert Bates' house or cottage, and the

*NOTE: Bates' guest house. *NEG, LOC. 64F*

from R.W. Bates Album no. 2



CAT.: DATE:
R.S. DeLand 4/14/79
TYP.: DATE:
D.C. Melnick 5/10/79

HOMES - MITCHELL, HARRY

SUBJECT(S): HOMES (Harry Mitchell House), CATALOG NO.: 79.4.168

CARPINTERIA (Rincon)

OBJECT: 35 mm contact print and negative



COPY ORIGINAL SLIDE OTHER (EXPLAIN) _____

COLOR BLACK & WHITE SEPIA OTHER (EXPLAIN) _____

SIZE: 35 mm contact print

DATE: Spring, 1927

SOURCE OF DATE: Album

PHOTOGRAPHER: copied by Robert
S. DeLand

DONOR: Bobette Bates McKay

CONDITION: Good

PREVIOUS INSCRIPTION: IN ALBUM BELOW PHOTO: "Uncle Harry's House---Beach".

DESCRIPTION: Single storey frame house with deep porch at the front. Main house has simple pitched roof. Wing has sloping lean-to roof. Siding is horizontal. Rincon Point and its hills are in the background.

*NOTE:

*from R.W. Bates Album No. 2

NEG. LOC. 65C

CAT.: R.S. DeLand

DATE: 4/16/79

TYP.:

DATE:

D.C. Melnick 5/10/79

HOMES - MISCELLANEOUS (RINCON)

SUBJECT(S): HOMES (General) CARPINTERIA CATALOG NO.: 79.4.174

VALLEY: (Rincon Point), FARMS AND RANCHES (Bates Ranch)

OBJECT: 35 mm contact print and negative

COPY ORIGINAL SLIDE OTHER (EXPLAIN)

COLOR BLACK & WHITE SEPIA OTHER (EXPLAIN)



SIZE: 35 mm contact print

DATE: 1925

SOURCE OF DATE: Album

PHOTOGRAPHER: copied by Robert S. DeLand

DONOR: Bobette Bates McKay

CONDITION: Good

PREVIOUS INSCRIPTION: BELOW PHOTO IN ALBUM: "1925 East end Subdivision #1 --- ground leases."

DESCRIPTION: Beach at Rincon Point. Ground cover sparse in the background. In the midground are several dark and white frame buildings. To the left of the buildings is an out house, A road runs along the left side of the photo.

*NOTE:

*from R.W. Bates Album No. 2

CAT.:

DATE:

R. S. DeLand 4/16/79

TYP.:

DATE:

D.C. Melnick 5/10/79

HOMES - MITCHELL, HARRY

SUBJECT(S): HOMES: (Patrick; Shearn; Oland; Harry
Mitchell; R.W. Bates)

CATALOG NO.: 79.4.180

OBJECT: 35 mm contact print and negative

COPY ORIGINAL SLIDE OTHER (EXPLAIN _____)

COLOR BLACK & WHITE SEPIA OTHER (EXPLAIN _____)



SIZE: 35 mm contact print

DATE: circa 1928

SOURCE OF DATE: Robert W. Bates Album No. 4

PHOTOGRAPHER: copied by R. DeLand DONOR: Bobette Bates McKay---loaned for copy only

CONDITION: good

PREVIOUS INSCRIPTION: IN ALBUM BELOW PHOTO: "Patrick - Shearn - Oland - Uncle Harry -
RWB. Early Rincon Point Cottage - Approx. 1928?"

DESCRIPTION: This is a photograph of five houses standing on the far side of a cultivated field. The ocean is in the background.

.CAT.: R.S. DeLand DATE: 4/17/79

*NOTE: NEG. LOC. 64C

TYP.: D.C. Melnick DATE: 6/8/79

HOMES - MISCELLANEOUS
SUBJECT(S): HOMES (Misc.), CARPINTERIA (Views)

CATALOG #: 79.4.57

OBJECT: contact print and neg.

COPY ORIGINAL SLIDE OTHER (EXPLAIN) _____

COLOR BLACK & WHITE SEPIA OTHER (EXPLAIN) _____

SIZE: 35 mm

DATE: 1920

SOURCE OF DATE: album page.

PHOTOGRAPHER: R. DeLand

DONOR: BB McKay loaned for copy.

CONDITION: excellent

PREVIOUS INSCRIPTIONS: Below photo: "The First house to go up" "Also the first house to burn down!"

DESCRIPTION: This is a view of a dark house with light roof. It is on a hill surrounded by fields.



* NOTE: Bates family album #1.
NEG. LOC 56B

CAT.: K. Rigoli

DATE: 2-22-1979

TYP.: K. Rigoli

DATE: 2-22-1979

HOMES - MISCELLANEOUS
SUBJECT(S): HOMES (Misc.), CARPINTERIA (Views)

CATALOG #: 79.4.67

OBJECT: ~~contact~~ print and neg.

~~XX~~ COPY ORIGINAL SLIDE OTHER (EXPLAIN)

COLOR ~~XX~~ BLACK & WHITE SEPIA OTHER (EXPLAIN)

SIZE: 35 mm

DATE: ---- SOURCE OF DATE: ---

PHOTOGRAPHER: R. DeLand

DONOR: BB McKay loaned for copy.

CONDITION: excellent

PREVIOUS INSCRIPTIONS: none

DESCRIPTION: This shows a dark house with light roof and trim in a field. There are hills in the background.



* NOTE: Bates family album #1.

NEG LOC 55 F

CAT.: K. Rigoli

DATE: 2-23-1979

TYP.: K. Rigoli

DATE: 2-23-1979

SUBJECT(S): HOMES - MISCELLANEOUS
DISASTERS - 1952 FLOOD

CATALOG NO.: 80.14.26

OBJECT: Photograph & TYPE: Original COLOR: B & W.

NOT COPIED
ORIGINAL NEGATIVE
FILED WITH PHOTO

SIZE: Orig. Neg.
7.6 X 11.6 cm.

DATE: Jan. 1952

SOURCE OF DATE: Back of photo

PHOTOGRAPHER: ?

DONOR: Bobette B. McKay

CONDITION: Good

PREVIOUS INSCRIPTION: BACK: "Cramer tract Carp 1/52 flood Near Franklin Creek and
Malibu St.". "550A".

DESCRIPTION: This shows a small one story frame house with horizontal siding. A picket fence beside the house and in front is laying partly on the ground and mud covers most of the ground.

NOTE:

CAT. R.S. DeLand DATE: 4-4-1980

TYP: R.S. DeLand DATE: 4-4-1980

HOMES - MEIGS, STEWART & DOROTHY KNOWLES NICHOLS

81.25.1

SUBJECT: HOMES - MEIGS, STEWART & DOROTHY KNOWLES NICHOLS MEIGS
FARMS & RANCHES - MEIGS, STEWART CATALOG NO.:

81.25.1

OBJECT: Photograph TYPE: Original COLOR: Colored.

SIZE: 9 X 12.5 cm. (3½ X 4 7/8 in)

DATE: Nov. 1979 SOURCE OF DATE: Back of photo

PHOTOGRAPHER: ?

DONOR: Dorothy J.N.Meigs

CONDITION: Excellent

PREVIOUS INSCRIPTION: BACK: "Stewart Meigs home Nov 1979 1840 ~~SAKINER~~ Cravens Lane
Carpinteria". "This paper manufactured by Kodak",

DESCRIPTION: This shows a one story house with a low roof. A large porch is across
the front. Trees are in the back with shrubs in front. This house was built about
1936. Architech was William Francis.

NOTE: See inscription on 81.25.5

CAT:RSDeLand DATE: 8-8-1981
TYP: Same. DATE:



HOMES - MEIGS, STEWART

81.25.2

SUBJECT: HOMES - MEIGS, STEWART

CATALOG NO.: 81.25.2

OBJECT: Photograph TYPE: Original COLOR: B & W

SIZE: 7.5 X 7.8 cm. (3 X 3 1/16 in)

DATE: Jan 11, 1949 SOURCE OF DATE: On Back

PHOTOGRAPHER: Unknown

DONOR: Dorothy K. N. Meigs

CONDITION: Good

PREVIOUS INSCRIPTION: BACK: "Snow on Meigs' garden". "JAN 11 1949". "100".

DESCRIPTION: This shows a house at the upper right side. The foreground has a light covering of snow, bushes are in middle of picture.



NOTE:

CAT: RSDeLand DATE: 8-8-1981

TYP: Same DATE:

HOMES - MEIGS, STEWART

81.25.4

SUBJECT: HOMES - MEIGS STEWART

CATALOG NO.: 81.25.4

OBJECT: Photograph TYPE: Original COLOR: Color

SIZE: 9 X 12.4 cm. (3½ X 4 7/8 in)

DATE: Nov. 1979 SOURCE OF DATE: Back of photo

PHOTOGRAPHER: Unknown

DONOR:

CONDITION: Excellent

PREVIOUS INSCRIPTION: On back: "Dorothy Meigs' home 1840 Cravens Lane Carpinteria
Nov 1979". "This Paper Manufactured ~~in~~ by Kodak",

DESCRIPTION: This is a picture of a house with stucco siding. It is surrounded by trees
and shrubbs.



NOTE:

CAT: RSDeLand DATE: 8-10-1981
TYP: Same DATE:

SUBJECT: HOMES - MEIGS, STEWART
FARMS & RANCHES - MEIGS, STEWART

CATALOG NO.: 81.25.5

OBJECT: Photograph TYPE: Original COLOR: B & W

SIZE: Photo 11 X 16.3 cm (4 3/8 X 6 3/8 in)
Mat 13.9 X 19 Cm. (5 1/2 X 7 1/2 in)

DATE: Jan 11 1949 SOURCE OF DATE: Back



PHOTOGRAPHER: Unknown

DONOR: Dorothy K. N. Meigs

CONDITION: Good - Brown stain on mat!

PREVIOUS INSCRIPTION: BACK: "Stewart Meigs house at 1840 Cravens Ln, Carpinteria was built about 1936 for Alice Schott Meigs and Stewart Meigs by architect William Francis. This picture was probably taken in 1949 showing snowfall on Jan 11, 1949. -- See back=====
DESCRIPTION:

This is an aerial view of a one story house with a large patch of white at right side. An orchard is at lower portion of photo and at upper right. Trees surround the house and a road is at the left.

NOTE: See also 81.25.1,2 & 4

CAT:RSDeLand DATE:8-11-81
TYP: Same DATE:

SUBJECT: HOMES - MEIGS, STEWART
PEOPLE - MEIGS, PETER

CATALOG NO.: 81.25.6

OBJECT: Photograph TYPE: Original COLOR: B & W

SIZE: 19.2 X 24.1 cm. (7½ X 9½ in)

DATE: 1941 SOURCE OF DATE: Back of photo

PHOTOGRAPHER: Paul Anderson DONOR: Dorothy K.N.Meigs

CONDITION: Good - Slight yellowing

PREVIOUS INSCRIPTION: Attached Card: "If you build a modern house, build your child a window seat so he cando as Peter Meigs of Santa-Barbara Carpinteria does--survey the world from his own crow;s nest." SEE OVER FOR BALANCE. -----

DESCRIPTION: This shows a boys room with ~~win~~ windows along the left. A window seat at the back of the room has an adjacent window that looks out on the hills. A boy aged three is sitting in the seat looking out the window.



NOTE:

CAT: RSDeLand DATE: 8-11-1981
TYP: Same DATE:

HOMES - MISCELLANEOUS (Vista de Santa Barbara Mobile Home Park)

SUBJECT: ROADS - CARPINTERIA AVE from Bailard E. CATALOG NO.: 81.4.38
BUSINESS - 7 UP BOTTLING PLANT
OBJECT: HOMES - MISCELLANEOUS (vista de Santa Barbara Mobile Home park
Photograph TYPE: Original COLOR: B & W

SIZE: 8.8 X 12.4 cm (3½ X 4 7/8 in)

DATE: Jan 5, 1981 SOURCE OF DATE: J.M.Annear - R.S.DeLand

PHOTOGRAPHER: Robert S. DeLand DONOR: Carp. Hist. Soc.

CONDITION: Excellent

PREVIOUS INSCRIPTION: None

DESCRIPTION: This is a view from the bluffs at the foot of Bailard Ave toward East. The 7 Up Bottling plant just beyond the field. At far left is the Vista de Santa Barbara Mobile Home Park. Carpinteria Ave is also at left near first telephone pole.



NOTE: CAT: RSDeLand DATE: 3-27-1981
TYP: Same DATE:

SUBJECT: ROADS - CARPINTERIA AVE from Bailard E. CATALOG NO.: 81.4.38
BUSINESS - 7 UP BOTTLING PLANT
OBJECT: HOMES - MISCELLANEOUS (vista de Santa Barbara Mobile Home park
Photograph TYPE: Original COLOR: B & W

SIZE: 8.8 X 12.4 cm (3½ X 4 7/8 in)

DATE: Jan 5, 1981 SOURCE OF DATE: J.M. Annear - R.S. DeLand

PHOTOGRAPHER: Robert S. DeLand DONOR: Carp. Hist. Soc.

CONDITION: Excellent

PREVIOUS INSCRIPTION: None

DESCRIPTION: This is a view from the bluffs at the foot of Bailard Ave toward East.
The 7 Up Bottling plant just beyond the field. At far left is the Vista de Santa
Barbara Mobile Home Park. Carpinteria Ave is also at left near first telephone pole.



NOTE:

CAT: RSDeLand DATE: 3-27-1981
TYP: Same DATE:

HOMES - MISCELLANEOUS (Condiminm)

SUBJECT: ROADS - CARPINTERIA AVE AT BAILARD U.S.101 with trucks
HOMES - MISCELLANEOUS CONDOMINIUMS CATALOG NO.: 81.4.39

OBJECT: Photograph TYPE: Original COLOR: B & W

SIZE: 8.8 X 12.4 cm. (3½ X 4 7/8 in)

DATE: Jan 5, 1981 SOURCE OF DATE: J.M.Annear - R.S.DeLand

PHOTOGRAPHER: Robert S. DeLand DONOR: Carp. Hist. Soc.

CONDITION: Excellent

PREVIOUS INSCRIPTION: None

DESCRIPTION: This is a view North East at the corner of Carpinteria Ave and Bailard. The Freeway U.S.101 runs under the Bailard street bridge. Trucks are seen on it. The Vista del Mar condominiums are behind the freeway.

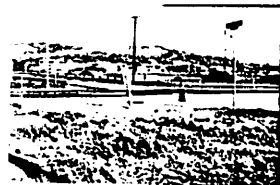

NOTE:

CAT:RSDeLand DATE: 3-27-1981
TYP: RSD DATE:

HOMES - MISCELLANEOUS (Casitas Village)

SUBJECT: ROADS - POPLAR (at VIA REAL; TRANSPORTATION - AUTOMOBILES
HOMES - MISCELLANEOUS Casitas Village CATALOG NO.: 81.4.40

OBJECT: Photograph TYPE: Original COLOR: B & W

SIZE: 8.8 X 12.4 cm. (3½ X 4 7/8 in)

DATE: Jan 5, 1981 SOURCE OF DATE: J.M.Annear - R.S.DeLand

PHOTOGRAPHER: Robert S. DeLand DONOR:

CONDITION: Excellent

PREVIOUS INSCRIPTION: None

DESCRIPTION: This a view down poplar st., from Via Real in Casitas Village.



NOTE:

CAT: RSDeLand DATE: 3-27-1981
TYP: Same DATE:

HOMES - MISCELLANEOUS (Rancho Granada Mobile Home Park)

SUBJECT: ROADS - POPLAR AT VIA REAL; CARPINTERIA - PANORAMIC VIEWS
HOMES - RANCHO GRANADA MOBILE HOMES PARK CATALOG NO.: 81.4.41

OBJECT: Photograph TYPE: Original COLOR: B & W

SIZE: 3.8 X 12.4 cm. (3½ X 4 7/8 in)

DATE: Jan 5, 1981 SOURCE OF DATE: J.M.Annear - R.S.DeLand

PHOTOGRAPHER: Robert S. DeLand DONOR: Carp. Hist. Soc.

CONDITION: Excellent

PREVIOUS INSCRIPTION: None

DESCRIPTION: This is a view across Poplar Street at Via Real towards Carpinteria, West.
The Rancho Granada Mobile Home Park is across the vacant lot. The road at the far left
is Via Real.



NOTE:

CAT: RSDeLand DATE: 3-30-1981
TYP: Same DATE:

HOMES - MISCELLANEOUS MOBILE HOMES

SUBJECT: ROADS - POPLAR AT VIA REAL; CARPINTERIA - PANORAMIC VIEWS
HOMES - RANCHO GRANADA MOBILE HOMES PARK CATALOG NO.:

81.4.41

OBJECT: HOMES - MISCELLANEOUS MOBILE HOMES
Photograph TYPE: Original COLOR: B & W

SIZE: 8.8 X 12.4 cm. (3½ X 4 7/8 in)

DATE: Jan 5, 1981 SOURCE OF DATE: J.M.Annear - R.S.DeLand

PHOTOGRAPHER: Robert S. DeLand DONOR: Carp. Hist. Soc.

CONDITION: Excellent

PREVIOUS INSCRIPTION: None

DESCRIPTION: This is a view across Poplar Street at Via Real towards Carpinteria, West. The Rancho Granada Mobile Home Park is across the vacant lot. The road at the far left is Via Real.



81.4.41

NOTE: Negative Location: 92C

CAT: RSDeLand DATE: 3-30-1981
TYP: Same DATE:

SUBJECT: CARPINTERIA - AERIAL VIEW; ROADS - LINDEN AT U.S. 101
HOMES - MISCELLANEOUS; CHURCHES - Faith Lutheran

OBJECT: ½ tone photograph TYPE: Original COLOR: B & W.

SIZE: 12.5 X 18.8 cm. (5 X 7 3/8 in)

DATE: Nov 20, 1981

SOURCE OF DATE: Carp. Herald 11-22-81 P. 21D

PHOTOGRAPHER: Craig Matthew, Brooks Inst. DONOR: Carpinteria Herald

CONDITION: Good

PREVIOUS INSCRIPTION: CAPTION: "A CLOSEUP VIEW of the Linden Avenue-Highway 101 intersection shows Carpinteria acreage ripe for development. Fove acres at lower left will soon be covered by 60 condominiums; one of the existing houses will be removed to make way---(Over)

DESCRIPTION: This is a view of the Linden Ave., Freeway overpass and it's environs. This also shows the Carpinteria Ave., intersection with Linden. A portion of Canalino school is seen at the far left. Ogan Road, parallel to the freeway runs to the upper right corner. Faith Lutheran Church, on Vallecito Rd. is at upper center.

NOTE: .A IS the photo and.b is the caption.

CAT. R.S. DeLand DATE Dec 10, 1981

TYPE SAME DATE



A 120 size color negative is filed with photograph.

This is the house that is known today, 1982, as "The Big Yellow House". It is now a restaurant. For it's history see the book: "The spirit of the Big Yellow House". It was built by H. L. Williams in about 1884. Mr. Williams married a second wife Agnes Morgan and she had many daughters who were Morgans.

Robert S. DeLand March 26, 1982

For card with information see: "HOMES - WILLIAMS, HENRY LAFAYETTE".

Robert S. DeLand

March 26, 1982

SUBJECT: PEOPLE - METCALF, GEORGE; TAYLOR, ELLA OGAN METCALF.
HOMES - GEORGE METCALF

OBJECT: Photo in album TYPE: Original COLOR: Sepia
loaned for copy Copy B & W

SIZE: Copy Neg 35 mm. Copy print 3R



DATE: Circa 1895 - 00 SOURCE OF DATE: Estimate RSD

PHOTOGRAPHER: Unknown DONOR: Reginald Ogan

CONDITION: Good - some fade. Some stain in upper left.

PREVIOUS INSCRIPTION: BELOW PHOTO: "George Metcalf & Ella Ogan Metcalf Taylor
John Ogan's daughter".

DESCRIPTION: This shows a man with mustache. He is wearing a suit and hat. He appears to be approximately 60. The woman is wearing a light colored skirt & blouse. The blouse has leg-of-mutton sleeves. She is approximately 30 to 35 years old. They ARE STANDING IN FRONT OF A TWO STORY FRAME HOUSE.

NOTE:

CAT. R.S. DeLand DATE Sept 7, 1982
TYPE Same DATE

HOMES - MISCELLANEOUS

CATALOG NO.: 87.15.4

SUBJECT: HOMES - MISCELLANEOUS (~~Baird, John?~~)

OBJECT: Photograph TYPE: Original COLOR: B & W

SIZE: 8.4 x 8.4 cm. (3½ x 3½ in.)

DATE: Circa 1920 SOURCE OF DATE: Guess by RSD

PHOTOGRAPHER: Unknown

DONOR: Thelma Bauhaus Gilliland

CONDITION: None

PREVIOUS INSCRIPTION: This is a two story house with two chimneys. There are some trees to the right of the house.

DESCRIPTION:

NOTE:

<u>CAT.</u>	<u>R.S.DeLand</u>	<u>DATE</u>	<u>4-9-87</u>
<u>TYPE</u>	<u>XSDMX</u>	<u>DATE</u>	
	<u>Same</u>		

NEG. LOC.

119F

Carpinteria Valley Museum of History

87.15.4



SUBJECT: SOCIAL - PARTY (Card) PEOPLE - MISCELLANEOUS; HOMES - MISCELLANEOUS

(Interior)

OBJECT: Photograph

TYPE: Original COLOR: Sepia

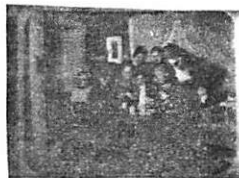

SIZE: 9 x 11.5 cm. (3½ x 4½ in.)

DATE: Circa 1890

SOURCE OF DATE: Estimate RSD

PHOTOGRAPHER: Unknown

DONOR: Thelma Bauhaus Gilliland

CONDITION: Fair - Some fade

PREVIOUS INSCRIPTION: BACK: "D".

DESCRIPTION: This an interior of a house with / eleven women seated around a card table. Some of the women have cards in their hands. There is no cover on the very small card table. An object at far right is covered with an Indian blanket. Lace curtains are on the windows. A lamp is hanging on the wall at the far left. A picture is on the wall near the window. All of the women but one are wearing dark clothes and all have long skirts to the floor.

NOTE:

CAT. R.S.DeLand
TYPE Same

DATE 4-9-87
DATE

NEG. LOC. 121.B

87.15.6

HOMES - MISCELLANEOUS

CATALOG NO.:

87.15.8

SUBJECT: HOMES - MISCELLANEOUS

OBJECT: Photograph TYPE: Original COLOR: B & W

SIZE: 8.3 x 8.3 cm . (3½ x 3½ in.)

DATE: Circa 1920 SOURCE OF DATE: Guess by RSD

PHOTOGRAPHER: Unknown DONOR: Thelma Bauhaus Gilliland

CONDITION: Fair - Faded

PREVIOUS INSCRIPTION: None

DESCRIPTION: This is a two story building with a dirt driveway leading to it
Clothes are hanging on a line to dry between camera and house.

NOTE: See 87.15.4 for different view of same house. R.S.DeLand

TYPE Same

DATE 4-10-87
DATE

NEG. LOC. 119 F

87.15.8



HOMES - MAXFIELD, DON

CATALOG NO.:

88.26.24

SUBJECT: HOMES - MAXFIELD, DON.

OBJECT: Photograph TYPE: Original COLOR: B & W

SIZE: 8 x 8.2 cm. (3 1/8 x 3 1/4 in.)

DATE: Circa 1950 SOURCE OF DATE: Back of photo.

PHOTOGRAPHER: Unknown DONOR: Nan Henderson Deal

CONDITION: Excellent

PREVIOUS INSCRIPTION: BACK: "Maxfield house on Star Pine C. 1950".

DESCRIPTION: This is a spanish style house with arches in front and a round tower with a tiled roof and a cross on the top. a tree is at right.



NEG 28

NOTE:

CAT. R.S. De Land DATE April 29, 1988
TYPE Same DATE

Neg. Loc. 123F

Carpinteria Valley Museum of History

88.26.24

HOMES - MONTGOMERY, ROBERT

CATALOG NO.: 88.53.32

Neg #11

SUBJECT: SANTA CLAUS; TRANSPORTATION - RAILROAD; CASA BLANCA; BEACH -

SANTA CLAUS, HOMES - ISHAM, MONTGOMERY, SERENA.

SUBJECT: Photograph & Neg. TYPE: Original COLOR: Color

SIZE: Neg. 35mm. Photo 10.2 x 15.1 cm. (4 x 6 in.)

DATE: July 12, 1988 SOURCE OF DATE: Photographer

PHOTOGRAPHER: Herman Zittel DONOR: Herman Zittel
P. O. Box 540, Carpinteria, CA 93013

CONDITION: Excellent

PREVIOUS INSCRIPTION: ACCOMPANYING SHEET: "View E. along tracks toward castle. Taken behind picnic benches (#7 above)" Note: No 7 is 88.53.28.

DESCRIPTION: This a view taken along the railroad tracks that run behind the Santa Claus businesses. Casa Blanca ("The Castle" see prev. inscription above) is in the background. The Pacific Ocean is at right behind the boulders along the track.

NOTE:

CATR.S.De Land DATE Dec 6, 1988
TYPE Same DATE

Neg. Loc. 125 D

88.53.32

Carpinteria Valley Museum of History

HOMES - MONTGOMERY, ROBERT

CATALOG NO.: 88.53.33

Neg #12

SUBJECT: SANTA CLAUS; BEACH - SANTA CLAUS; HOMES - CASA BLANCA (ISHAM, MONTGOMERY)
& SERENA)

OBJECT: Photograph & Neg. TYPE: Original COLOR: Color

SIZE: Neg 35mm. Photo 10.2 x 15.1 cm. (4 x 6 in.)

DATE: July 12, 1988 SOURCE OF DATE: Photographer

PHOTOGRAPHER: Herman Zittel DONOR: Herman Zittel
P. O. Box 540, Carpinteria, CA 93013

CONDITION: Excellent

PREVIOUS INSCRIPTION: ACCOMPANYING SHEET: "Same as #11 but closer to ocean." Note:
#11 is 88.53.32.

DESCRIPTION: This is a view looking East along the beach behind Santa Claus. The Casa Blanca is in the background. Steel posts are along the beach to keep the large boulders along the railroad from rolling down onto the beach. The beach and ocean are at the far right.

NOTE:

CAT R.S.De Land DATE Dec 6, 1988
TYPE Same DATE

Neg. Loc. _____ Carpinteria Valley Museum of History

88.53.33

HOMES ME MISCELLANEOUS

SUBJECT: DISASTERS - FLOOD, 1914; HOMES - MISCELLANEOUS.

CATALOG NO. 91.22.12

NEG
29



OBJECT: Photograph TYPE: Original COLOR: B & W

SIZE: 7.5 x 12.1 cm. (3 x 4 3/4 in.)

DATE: 1914 SOURCE OF DATE: Front of photo

PHOTOGRAPHER: Unknown DONOR: Wendy Rockwell for Wardell Sisters.

CONDITION: GOOD - Slight Fade.

PREVIOUS INSCRIPTION: FRONT: "Flood 1914".

DESCRIPTION: This is a verticle photo showing rough water, probably a river at lower part of photo. On an embankment above it is a house and shed. Several trees are around them.

NOTE: CAT. R.S. De Land DATE: June 10, 1991
TYPE SAME. DATE:

NEG. LOC. 136A

HOMES - MISCELLANEOUS

SUBJECT: DISASTERS - FLOOD 1914; HOMES - MISCELLANEOUS.

CATALOG NO.

91.22.13

NEG
28



OBJECT: Photograph

TYPE: Original COLOR: B & W

SIZE: 6.7 x 11 cm. (2 5/8 x 4 3/8 in.)

DATE: 1914

SOURCE OF DATE: See 91.22.12 & 91.22.14 which accompanied this photo.

PHOTOGRAPHER: Unknown

DONOR: Wendy Rockwell for wardell Sisters.

CONDITION: GOOD - Slight fade.

PREVIOUS INSCRIPTION: None.

DESCRIPTION: This shows a river running through the back yards of several houses

NOTE:

CAT. R.S.De Land

DATE: June 10, 1991

TYPE SAME.

DATE:

NEG. LOC. 136A

91.22.13

HOMES - MISCELLANEOUS

SUBJECT: DISASTERS - FLOOD 1914; HOMES - MISCELLANEOUS. CATALOG NO. 91.22.14

OBJECT: Photograph TYPE: Original COLOR: B & W

NEG#
27



SIZE: 7.6 x 12.3 cm. (3 x 4 7/8 in.)

DATE: 1914 SOURCE OF DATE: See 91.22.12 which accompanies this photo.

PHOTOGRAPHER: Unknown DONOR: Wendy Rockwell for wardell Sisters.

CONDITION: FAIR - Some fade. picutre very bent and dirty. Two tears in left border.

PREVIOUS INSCRIPTION: FRONT: "The flood".

DESCRIPTION: This shows the town with hills in background. In foreground there is mud, debris and water. The location is unknown.

NOTE:

CAT. R.S. De Land DATE: June 10, 1991
TYPE SAME. DATE:

NEG. LOC. 136A

HOMES - MILLER

CATALOG NO. 91.57.3

SUBJECT: CARPINTERIA - PANORAMA; HOMES - MILLER; SCHOOLS - CARPINTERIA UNION GRAMMAR
AND HIGH SCHOOL

OBJECT: Photograph

TYPE: Original COLOR: B & W



SIZE: PHOTO (Oval): 4.2 x 9 cm. (1 7/8 x 3 1/2 in.) Mat 3 1/4 x 5 1/4 in.

DATE: Prior to 1918

SOURCE OF DATE: Back of photo.

PHOTOGRAPHER: Unknown

DONOR: Found in museum files. Carpinteria
Valley Historical Soc.

CONDITION: Excellent Perfect focus

PREVIOUS INSCRIPTION: BACK: "from tower of / Fish bean house / Miller House / prior
1918 / Senteney".

DESCRIPTION: This is an oval photograph on an oblong mat showing a house in the foreground
and the Union Grammar and High School (Mission style) in the background. It was located
where the swimming pool is at this date. The second range of mountains in the background
is covered with snow.

NOTE:

CAT. R.S. De Land

DATE: Nov 14, 1991

TYPE Same

DATE:

NEG. LOC. 136D

91.57.3

Carpinteria Valley Museum of History

HOMES MISCELLANEOUS

CATALOG NO.

92:40/11

SUBJECT: HOMES - MISCELLANEOUS (on Wood/Ward property); TRANSPORTATION - AUTOMOBILES.

OBJECT: Photograph TYPE: Original COLOR: Color

SIZE: 10.1 x 15 cm. (4 x 6 in.)

DATE: Aug 25, 1991 SOURCE OF DATE: Accompanying Sheet.

PHOTOGRAPHER: Herman Zittel DONOR: Carpinteria Historical Society

CONDITION: Excellent

PREVIOUS INSCRIPTION: ACCOMPANYING SHEET: "Building behind Wordholme from driveway along S.W. of Wardholme house".

DESCRIPTION: This is a view of a very small house and a barn like structure painted red. There are four automobiles and a large truck parked on the driveway. A child's swing made of rope is in the foreground.

NOTE:
DWG 8-25-91

NEG. LOC. ^{NEG.} 141C - 12

CAT. R. S. De Land
TYPE Same

DATE: Jan 5, 1993
DATE:

92.40.11

HOMES - MISCELLANEOUS (on Wood/Ward Property)

CATALOG NO.

92.40.14

SUBJECT: HOMES - MISCELLANEOUS (on Wood/Ward property)

OBJECT: Photograph TYPE: Original COLOR: Color

SIZE: 10.1 x 15 cm. (4 x 6 in.)

DATE: Aug 15, 1991 SOURCE OF DATE: Accompanying Sheet

PHOTOGRAPHER: Herman Zittel

DONOR: Carpinteria Historical Society

CONDITION: Excellent

PREVIOUS INSCRIPTION: ACCOMPANYING SHEET: "Building behind Wardholme house. View N".



DESCRIPTION: This is one of the satellite buildings behind the main building. It is sided with brown shingles.

NOTE:
DWG 8-25-91

CAT. R. S. De Land
TYPE Same

DATE: Jan 5, 1993
DATE:

NEG. LOC. 141C-15^{NEG}

92.40.14

SUBJECT: HOMES - MOORE

OBJECT: Photograph

TYPE: Copy

COLOR: B/W

SIZE: 10 x 15½cm (4" x 6")

DATE: c.1895

SOURCE OF DATE: Estimated



PHOTOGRAPHER: Unknown

DONOR: Loaned by Moore family (Joan Daly)

CONDITION: Good

PREVIOUS INSCRIPTION:

DESCRIPTION: Front of Moore ranch house. From L-R, Helen Moore (Alexander); Matthew Joseph (Joe), Jr.; Helen Webb Moore; Matthew Joseph Moore, Sr. The house is white with two fruit trees and a windmill behind house.

NOTE:

CAT. H. Zittel
TYPE Ev L.

DATE: 4/30/97
DATE: 12/17/97

NEG. LOC. 149-F

CATALOG NO. 97.47.360

SUBJECT: HOMES - MARTIN, *ANDREW*

OBJECT: Photograph TYPE: Copy

COLOR: B/W

SIZE: 12.8 x 17.6cm (5 x 7")

DATE: c. 1920

SOURCE OF DATE: Estimated

PHOTOGRAPHER: Unknown

DONOR: Margaret Taggart

CONDITION: Good

PREVIOUS INSCRIPTION: (Back) Martin House

DESCRIPTION: This is a two story house with a small porch. A palm tree is in front of the house.

NOTE:

CAT. H. Zittel

DATE: 1/01

TYPE MLH

DATE: 2/01

NEG. LOC. 166-A





SUBJECT: HOMES - SUMMERLAND - MORGAN, WORSLEY

OBJECT: Photograph TYPE: Copy COLOR: B/W

SIZE: 10.2x15.6cm (4x6")

DATE: c. 1980's SOURCE OF DATE: Estimated

PHOTOGRAPHER: Milton Duncan DONOR: Milton Duncan

CONDITION: Excellent

PREVIOUS INSCRIPTION: (Back) Built about 1890 - home of Worsley/Morgan who built the sun porch with/windows from "Big Yellow House" when it was an old brown house and was remodeled/ Now Mimi Lodahls house.

DESCRIPTION: Two story house with large windows on two sides of second story. Shrubbery and a picket fence in the foreground and a large oak on the left.

NOTE: CAT. H.Zittel

TYPE MLH

DATE: 4/02
DATE: 4/02

NEG. LOC. 671-D



SUBJECT: Carpinteria Valley-Panorama; Homes - McReynolds; Howes-Walker

OBJECT: Photograph TYPE: Original COLOR: B/W

SIZE: 12/7 x 20/3cm (5 x 8")

DATE: c. 1915 SOURCE OF DATE: Estimated

PHOTOGRAPHER: George McLean DONOR: McLean?

CONDITION: Good, darkened with edge

PREVIOUS INSCRIPTION: (Back) Looking across the corner of/the McReynolds Ranch, on Casitas Rd./McLean Photo/Yale dry lake - left/Capt John Walker place - right/ Walker home-right/H. Brown/Walker Place & home/built in ±1900/1901/Fish-Walker wedding here/1875

DESCRIPTION: View of Carpinteria Valley from hill looking north.

NOTE: CAT. Deland/
Zittel
TYPE Holzhauser

DATE: 1/14/78
DATE: 8/03

NEG. LOC. 03 9B

SUBJECT(S): HOMES (McLeaa)

CATALOG # 00.180

OBJECT: Photo

COPY ORIGINAL SLIDE OTHER (EXPLAIN)

COLOR BLACK & WHITE SEPIA OTHER (EXPLAIN)

SIZE: 7 x 11.8 cm.

DATE: ----- SOURCE OF DATE: -----

PHOTOGRAPHER: ----- DONOR: -----

CONDITION: Excellent.

PREVIOUS INSCRIPTIONS: Back: "McLean".

DESCRIPTION: This is a wood sided house with vertical siding. Near end is covered with vines.



* NOTE:

CAT.:R. DeLand DATE: 2-2-78

TYP.: J. Annear DATE: 4-12-78

SUBJECT(S): HOMES (McLean)

CATALOG #: 00.181

OBJECT: Photo

___ COPY XX ORIGINAL ___ SLIDE ___ OTHER (EXPLAIN)

___ COLOR XX BLACK & WHITE ___ SEPIA ___ OTHER (EXPLAIN)

SIZE: 11.8 x 6.9 cm.

DATE: --- SOURCE OF DATE: ----

PHOTOGRAPHER: ----- DCNOR: -----

CONDITION: Good.

PREVIOUS INSCRIPTIONS: Back: "McLean" "8".



DESCRIPTION: This is a one story building board construction. Boards are vertical. No windows or doors are visible. A lattice fence with trees behind is at far end of building.

* NOTE:

CAT.: M. Miller DATE: 12-13-77

TYP.: J. annear DATE: 4-12-78

SUBJECT(S): HOMES (George G. McLean)

CATALOG #: 00.182

OBJECT: Photo

COPY ORIGINAL SLIDE OTHER (EXPLAIN) _____

COLOR BLACK & WHITE SEPIA OTHER (EXPLAIN) _____

SIZE: 7 x 11.4 cm.!

DATE: --- SOURCE OF DATE: ----

PHOTOGRAPHER: --- DONOR: ----

CONDITION: Excellent.

PREVIOUS INSCRIPTIONS: Back: "G.G. McLean" "63".

DESCRIPTION: This is a house with two wing located on Carpinteria Ave.
across from end of Maple st. See other views for additional information.

* NOTE:

CAT.: R. DeLand DATE: 2-2-78

LYP.: J. Annear DATE: 4-12-78



SUBJECT(S): HOMES (George G. McLean)

CATALOG #: 00.183

OBJECT: Photo

___ COPY xx ORIGINAL ___ SLIDE ___ OTHER (EXPLAIN)

___ COLOR xx BLACK & WHITE ___ SEPIA ___ OTHER (EXPLAIN)

SIZE: 7.3 x 12 cm.

DATE: ---- SOURCE OF DATE: ----

PHOTOGRAPHER: --- DONOR: ----

CONDITION: Excellent.

PREVIOUS INSCRIPTIONS: Back: "McLean" "A36".



DESCRIPTION: This is a house with two wings located on Carpinteria Ave. across from end of Maple. It is on this date (2-2-78) being used as "Kentucky Fried Chicken store".

* NOTE:

CAT.: R. DeLand DATE: 2-2-78

APP.: J. Annear DATE: 4-12-78

SUBJECT(S): HOMES (George G. McLean)

CATALOG #: 00.184 *

OBJECT: Photo

COPY ORIGINAL SLIDE OTHER (EXPLAIN)

COLOR BLACK & WHITE SEPIA OTHER (EXPLAIN)

SIZE: 7.3 x 12 cm.

DATE: --- Co 1915 SOURCE OF DATE: --- EST. RSD

PHOTOGRAPHER: ----- DONOR: -----

CONDITION: Good.

PREVIOUS INSCRIPTIONS: Back: "McLean", "A36".

DESCRIPTION: This is a one story house with trees in front and on sides. There is a telephone pole on the left side of the house. There are two wings with awnings on each wing. Located on Carpinteria Ave. across from end of Maple. This house is now the "Kentucky Fried Chicken" store.

* NOTE: SEE 79.16.2 & 3

CAT.: M. Miller DATE: 12-13-77

IMP.: J. Annear DATE: 4-12-78



SUBJECT(S): HOMES (George G. McLean)

CATALOG #: 00.185

OBJECT: Photo

___ COPY xx ORIGINAL ___ SLIDE ___ OTHER (EXPLAIN)

___ COLOR xx BLACK & WHITE ___ SEPIA ___ OTHER (EXPLAIN)

SIZE: 11.8 x 7.1 cm.

DATE: --- SOURCE OF DATE: ---

PHOTOGRAPHER: ----- DONOR: -----

CONDITION: Excellent.

PREVIOUS INSCRIPTIONS: Back: "McLean", "8".

DESCRIPTION: One story house with bushes in front. There are other houses on both sides. This house on Carpinteria Ave. is now the "Kentucky Fried Chicken" store.

* NOTE:

CAT.: R. DeLand DATE: 12-12-78

TYP.: J. Annear DATE: 4-12-78



SUBJECT(S): HOMES (George G. McLean)

CATALOG #: 00.186

OBJECT: Photo

COPY ~~XX~~ ORIGINAL SLIDE OTHER (EXPLAIN)

COLOR ~~XX~~ BLACK & WHITE SEPIA OTHER (EXPLAIN)



SIZE: 11.4 x 6 cm.

DATE: ---- Ca. 1915 SOURCE OF DATE: ---- RSS

PHOTOGRAPHER: ---- DONOR: ----

CONDITION: Good.

PREVIOUS INSCRIPTIONS: Back: "G. G. McLean", "63".

DESCRIPTION: One story house with awning over window. Walkway along right side of house. Trees and shrubs all around it.

* NOTE:

CAT. Villalpando DATE: 12-9-77

TYP.: J. Annear DATE: 4-12-78

McLEAN, GEORGE

SUBJECT(S): HOMES (Tea house behind Carp. Realty) CATALOG #: 00.276

OBJECT: photo

COPY ORIGINAL SLIDE OTHER (EXPLAIN) _____

COLOR BLACK & WHITE SEPIA OTHER (EXPLAIN) _____

SIZE: 7.2 x 12 cm.

DATE: --- SOURCE OF DATE: ---

PHOTOGRAPHER: --- DONOR: ---

CONDITION: Good, bend at right end.

PREVIOUS INSCRIPTIONS: Back: "Tea house in rear of Carp. Realty" "A92".

DESCRIPTION: Picture shows one story house, a small hedge is across end seen in photo. Houses are at left and right of central house.



* NOTE:

CAT.: R. DeLand DATE: 1-26-78

IMP.: J. Annear DATE: 4-17-78

HOMES - McLEAN, REV. THOMAS G.

SUBJECT: PEOPLE - McLEAN, REV. T. G.
HOMES - McLEAN, rev. T. G.

CATALOG NO.: 65.10.1

OBJECT: Photograph TYPE: Original COLOR: B & W

SIZE: Photo 11.8 X 16.1 cm.
Mat 17.8 X 23 cm.

DATE: ? SOURCE OF DATE: ?

PHOTOGRAPHER: George McLean ? DONOR: Olive Senteney

CONDITION: Good - Yellowed

PREVIOUS INSCRIPTION: BACK: "McLean". "McLean home/Rev McLean (T.G.)/Given by Mrs. George Senteney". (Olive Pitzer Senteney)

DESCRIPTION: This shows Rev. McLean standing in front of his two story ~~house~~ house. A large rose vine covers the near corner of the house. a porch is at the left. The house has board and batten siding and a shingle roof. Rev. McLean is wearing a hat and a dog is beside him.

NOTE: NEG, LOC 85G

CAT: R.S.DeLar DATE: 6-12-1980

TYP: RSDeLand DATE: 6-12-1980



SUBJECT(S): HOMES (Rev. McLean)

CATALOG #: 70.9.49

OBJECT: Photo

___ COPY ___ ORIGINAL ___ SLIDE xx OTHER (EXPLAIN) postcard

___ COLOR xx BLACK & WHITE ___ SEPIA ___ OTHER (EXPLAIN)

SIZE: 8.9 x 14 cm.

DATE: ---- SOURCE OF DATE: ----

PHOTOGRAPHER: G.-McLean? DONOR: Gertrude Rennie, Elmer and
Gilbert Martin

CONDITION: Fair, corner bent, tape marks on one corner, thumbtack holes
and picture is faded. Back has been glued to white paper.

PREVIOUS INSCRIPTIONS: "Back" Rev. McLean's house", "Between Fway and Carp.
Ave. or in Fway path."

DESCRIPTION: This is a two story house with a porch on long side.



* NOTE:

CAT.: R. DeLand DATE: 12-5-77

TYP.: J. Annear DATE: 4-12-78

SUBJECT: HOMES - Rev. G. G. McLEAN
FARMS & RANCHES - REV. G. G. McLEAN CATALOG NO.: 75.10.5.s
OBJECT: Photograph in CARPINTERIA
TYPE: Copy COLOR: B & W
Magazine
SIZE: 7.5 X 8.9 cm. (3 X 3 1/2 in)



DATE: February 1900 SOURCE OF DATE: Issue date of Advance-Courier Souvenir Edition
PHOTOGRAPHER: Pub., by Summerland DONOR: Earl Taylor, Fresno Ca.
Advance-Courier (George G. McLean)
CONDITION: Good - White spot in right sky.

PREVIOUS INSCRIPTION: UNDER PHOTO: "HOME OF REV. G. G. McLEAN, CARPINTERIA."

DESCRIPTION: This shows a two story house with a fireplace chimney emerging from the back roof. The house is located in a grove of trees. This photo accompanies an article entitled: "A Rising Amateur Photographer". It is located on page 29 of the February 1900 Souvenir Edition of the Summerland Advance-Courier.

NOTE:

CAT: RSDeLand DATE: 6-28-1981
TYP: Same DATE:

HOMES - McLEAN, GEORGE GILBERT "BERT"



SUBJECT(S): BUSINESSES (Kentucky Fried Chicken), HOMES (George McLean),
OBJECT: 35 mm contact print and negative

CATALOG NO.: 79.16.2

___ COPY X ORIGINAL ___ SLIDE ___ OTHER (EXPLAIN) _____

___ COLOR X BLACK & WHITE ___ SEPIA ___ OTHER (EXPLAIN) _____

SIZE: 35 mm contact print; neg. on file

DATE: February, 1978

SOURCE OF DATE: Taken at time by Robert S. DeLand

PHOTOGRAPHER: Robert S. DeLand

DONOR: Carpinteria Historical Society

CONDITION: Excellent

PREVIOUS INSCRIPTION: None

DESCRIPTION: Kentucky Fried Chicken business on Carpinteria Avenue at Maple Street. Building is single-storey ranch-type house. Picture windows located in both wings. Sign stands in front of door. This building was originally the home of George

*NOTE: McLean, real estate agent and photographer.

CAT.: DATE:

R.S. DeLand 2/16/78

TYP.: DATE:

D.C. Melnick 4/9/79



SUBJECT(S): BUSINESSES (Kentucky Fried
Chicken) HOMES (George McLean)
OBJECT: 35 mm contact print and negative

CATALOG NO.: 79.16.3

COPY ORIGINAL SLIDE OTHER (EXPLAIN)

COLOR BLACK & WHITE SEPIA OTHER (EXPLAIN)

SIZE: 35 mm. contact print; neg. on file

DATE: February, 1978

SOURCE OF DATE: Taken at that date by Robert S. DeLand

PHOTOGRAPHER: Robert S. DeLand DONOR: Carpinteria Historical Society

CONDITION: Excellent

PREVIOUS INSCRIPTION: None

DESCRIPTION: Kentucky Fried Chicken Restaurant at Carpinteria Avenue and Maple Street.
Ranch-type house with two extending wings. Split rail fence in front of house.
Kentucky Fried Chicken logo stands at left of building. Building was originally

*NOTE: dwelling of George McLean, real estate agent and
photographer.

<u>CAT.:</u>	<u>DATE:</u>
R.S. DeLand	2/16/78
<u>TYP.:</u>	<u>DATE:</u>
D.C. Melnick	4/9/79

HOMES - NIEVES, JUAN

CATALOG NO.: 00.1247

SUBJECT: HOMES - NIEVES, JUAN; CATLIN, WILLIAM CLARK

NOT COPIED. See Orig. Neg.

OBJECT: Negative and new print. TYPE: Original COLOR: B & W

SIZE: 6.5 X 8 cm. (2½ X 3 1/8 in.)

DATE: Early 1950s

SOURCE OF DATE: Polly Kendrick

PHOTOGRAPHER: Unknown

DONOR: Unknown

CONDITION: Good . Film is not safety film.

PREVIOUS INSCRIPTION: None Negs in envelope labeled W.C. Catlin.

DESCRIPTION: This is a one story house with verticle board and batten construction. This is the type of house built from 1915 to 1925. Could be earlier.

NOTE:

CAT. R.S. DeLan d DATE Nov 2, 1982
TYPE Same DATE

Neg. Loc. Original Neg in Fireproof box.

Carpinteria Valley Museum of History

HOMES - NIEVES, JUAN

CATALOG NO.: 00.1248

SUBJECT: HOMES - NIEVES, JUAN; PAT CATLIN

NOT COPIED: See orig neg.

OBJECT: Neg & new photo TYPE: Original COLOR: B & W

SIZE: 6.5 X 8 cm. (2½ X 3½ in.)

DATE: Circa 1950

SOURCE OF DATE: Polly Kendrick

PHOTOGRAPHER: Unknown

DONOR: Unknown

CONDITION: Good

PREVIOUS INSCRIPTION: None. Negs were in envelope labeles W.C.Catlin.

DESCRIPTION: This is a one story frame house of board and batten construction.

NOTE:

CAT. R.S. DeLand DATE Nov 2, 1982
TYPE Same DATE

Neg. # Loc. Orig neg in F.P. Box.

Carpinteria Valley Museum of History

SUBJECT(S): HOMES (Norlin)

CATALOG #: 77.7.8

OBJECT: photo

CATALOGUER: M. Rawitsch DATE: 2-10-78

TYPIST: J. Annear DATE: 4-11-78

COPY ORIGINAL SLIDE OTHER (Explain)

COLOR BLACK & WHITE SEPIA OTHER (Explain)

SIZE: 24 x 35.3 cm.

DATE: ca 1920's

SOURCE OF DATE: donor

PHOTOGRAPHER: -----

DONOR: Ruth Smillie

Contact

CONDITION: Good, some surface dirt, smudges, etc.

PREVIOUS INSCRIPTIONS: Back: " William Norlin Banch, Casitas Rd. Print
Carpinteria/early 1920's . 63__ Casitas Pass Rd."

DESCRIPTION: Panorama of Norlin Ranch house with telephone poles, water tower and out buildings. Newly planted lemon trees in foreground. According to the donor, "the story goes" that Mr. and Mrs. Norlin, who worked at jobs away from their own ranch, during the day, "planted their lemon orchards by moonlight."



HOMES - WILLIAM F. & FRED A NORLIN

CATALOG NO.: 90.1.1

NEG # 24

SUBJECT: HOMES - NORLIN, WILL & FRED A; FARMS & RANCHES - NORLIN, WILLIAM F. & FRED A
CARPINTERIA - PANORAMAS; AGRICULTURE - LEMONS.
OBJECT: Photograph TYPE: Original COLOR: B & W



SIZE: 17 X 25.2 cm. (7 x 9 7/8 in.)

DATE: Circa mid 1930's SOURCE OF DATE: Dr. John D. Smillie. (Dr. Smillie & Will Norlin were "Best Buddies".)

PHOTOGRAPHER: Unknown DONOR: Dr. & Mrs. John D. Smillie

CONDITION: Excellent

PREVIOUS INSCRIPTION: BACK: "Wm. F. Norlin Home / & lemon orchard / Carpinteria, CA."

DESCRIPTION: FROM BACK OF ACCESSION WORKSHEET: "Will & Freda Norlinhome off / Casitas Pass Road near Bliss (Smillie) / home. New lemon orchard in foreground / (now mature Avacados). He was one of the/last ranchers in thevalley to use a / horse team. Donor thinks that this was / due to his frugal nature and resistance to / buying a tractor. He also was manager of / the Russell Ranch at one time." This shows aone story frame house with a water tower beside it. Another building is at far right. Hills are in the back-

NOTE: CAT.R.S. De LandDATE Jan 19, 1990 ground
TYPE SAME. DATE

Neg. Loc. 131 C

90.1.1

CATALOG NO. 97.47.294

SUBJECT: HOMES - NIDEVER, JOHN M.

OBJECT: Photograph TYPE: Original COLOR: B/W

SIZE: 20.3x25.7cm (8x10")

DATE: c.1950 SOURCE OF DATE: Estimated

PHOTOGRAPHER: Unknown DONOR: Margaret Taggart

CONDITION: Good

PREVIOUS INSCRIPTION: (Back) Nidever about 1852/one of the oldest homes

DESCRIPTION: Front view of a two story house. The roof looks like tarpaper and has a dormer. A small attachment house is on the left and a large dracena on the right.

NOTE:

CAT. H. Zittel

DATE: 10/00

TYPE Ev L.

DATE: 12/00

NEG. LOC. 163-D



CATALOG NO.

97.47.295

SUBJECT: HOMES - NIDEVER, JOHN M.

OBJECT: Photograph TYPE: Original COLOR: B/W

SIZE: 20.3x25.7cm (8x10")

DATE: c.1950 SOURCE OF DATE: Estimated via cars

PHOTOGRAPHER: Unknown DONOR: Margaret Taggart

CONDITION: Good

PREVIOUS INSCRIPTION: (Back) John M Nidever's Home. Built about 1860/oldest house in Carp.

DESCRIPTION: This is a corner view of the Nidever's home. It appears rundown with two c.50's cars parked in the weeds.

NOTE:

CAT. H. Zittel

DATE: 10/00

TYPE Ev L.

DATE: 12/00

NEG. LOC. 163-D



CATALOG NO. 97.47.296

SUBJECT: HOMES - NIDEVER, JOHN M.

OBJECT: Photograph TYPE: Original COLOR: B/W

SIZE: 20.3x25.7cm (8x10")

DATE: c.1950 SOURCE OF DATE: Estimated

PHOTOGRAPHER: Unknown

DONOR: Margaret Taggart

CONDITION: Good

PREVIOUS INSCRIPTION: (Back) John M. Nidever Home Built about 1860/Oldest home in Carp.

DESCRIPTION: This view shows the back of the house and appears to be in run-down condition. Weeds cover the porch and a window is broken. A car is parked left.



NOTE:

CAT. H. Zittel DATE: 10/00

TYPE Ev L. DATE: 12/00

NEG. LOC. 163-E

Carpinteria Valley Museum of History



SUBJECT: HOMES - NIDEVER

OBJECT: Photograph

TYPE: copy

COLOR: B/W

SIZE: 5 x 7" (12.8 x 17.9cm)

DATE: c. 1880

SOURCE OF DATE: Estimated

PHOTOGRAPHER: Unknown

DONOR: Lauris Rose

CONDITION: Good

PREVIOUS INSCRIPTION:

DESCRIPTION: The house is single story with a porch on two sides. A water tank is in the background on the left. An unidentified woman is standing at the corner of the house next to a large hedge. Mountains are in the background.

NOTE:

160-G

CAT. H. Zittel

DATE: 1-21-00

TYPE MLH

DATE: 1-26-00

NEG. LOC. 35mm slide w/photo

SUBJECT(S): HOMES (Ogan), FARMS/RANCHES (Ogan)

CATALOG #: 00.99

OBJECT: Photo

___ COPY xx ORIGINAL ___ SLIDE ___ OTHER (EXPLAIN) _____

___ COLOR ___ BLACK & WHITE xx SEPIA ___ OTHER (EXPLAIN) . _____

SIZE: 9.5 x 12 cm.

DATE: 1895-1905

SOURCE OF DATE: est. by R. DeLand

PHOTOGRAPHER: ----

DONOR: Ogan?

CONDITION: Good, slight fade, white spot lower left corner.

PREVIOUS INSCRIPTIONS: Back: " James S. Ogan's old home place, now Vallecito Oak Tr." This is before it was moved- R. DeLand *

DESCRIPTION: View shows farm with barn to right. House in center. Hills in background. Before move.



*NOTE: House has been moved from freeway to Ogan Rd. near Vallecito. R. DeLand *
CAT.: R. DeLand DATE: 1-12-78
TYP.: J. Annear DATE: 4-6-78

* I BELIEVE THIS IS THE OLDER OGAN HOME THAT WAS ON FOOTHILL NEAR PRESENT-DAY EL CARRO LN. JAMES WASHINGTON OGAN HAD HOME NEAR VALLECITO (STILL STANDING) D. GRIGGS 1/13/95

OWENS, PEOPLE also Homes

00.136

67.10.15 MRMAND MRS. HENERY

SUBJECT(S): CARPINTERIA VALLEY, CHURCH (Meth.),
HOMES (Owens, also Olmstead)

CATALOG #: 00.136 *

OBJECT: Photo

COPY ORIGINAL SLIDE OTHER (EXPLAIN) _____

COLOR BLACK & WHITE SEPIA OTHER (EXPLAIN) _____

SIZE: 11.9 x 17 cm.

DATE: ca 1915

SOURCE OF DATE: est. By R. DeLand

PHOTOGRAPHER: Geo. G. McLean

DONOR: G. W. McLean



CONDITION: Good, except for tear in lower center. Album marks on back.

PREVIOUS INSCRIPTIONS: Back: "82%", "Taken from Concha Loma. Large palm tree
1st in Carpinteria (planted by Mr. Olmstead approx 1870) Steeple is of
Methodist church. Mrs. Anna Owens home just below (to left)."

DESCRIPTION: Aerial view of Carpinteria from Concha Loma hill. Two palm trees
are visible, as are a number of homes and the Methodist church. In the
distance are groves (walnuts?) and the hills. Mrs. Owens home is where Main
School is now. Olmstead house is closest black house, Owens closest white
house. Info from Anna Hebel.

NOTE:

This photo from album 64.11.1. _____

CAT.: R. DeLand DATE: 1-14-78

TYP.: J. Annear DATE: 4-7-78

SUBJECT(S): HOMES (John Ogan)

CATALOG #: 00.207

OBJECT: Photo

COPY ORIGINAL SLIDE OTHER (EXPLAIN) postcard

COLOR BLACK & WHITE SEPIA OTHER (EXPLAIN)



SIZE: 8.7 x 14 cm.

DATE: ca 1900 SOURCE OF DATE: type of photo and printing on back

PHOTOGRAPHER: --- DONOR: ---

CONDITION: Poor, very faded.

PREVIOUS INSCRIPTIONS: Back: "John Ogan home" .

DESCRIPTION: This is a two story wood frame house in fields with pampas grass in foreground. Mountains in background.

* NOTE:

CAT.:R° DeLand DATE:1-31-78

TYP.: J. Annear DATE:4-12-78

SUBJECT(S): HOMES (Ober)

CATALOG # 1

00.300

OBJECT: Photo

COPY ORIGINAL SLIDE OTHER (EXPLAIN)

COLOR BLACK & WHITE SEPIA OTHER (EXPLAIN)

SIZE: 14.8 x 9.1 cm.

DATE: --- SOURCE OF DATE: ----

PHOTOGRAPHER: --- DONOR: ----

CONDITION: Good, left side broken.

PREVIOUS INSCRIPTIONS: Back: "Ober house".

DESCRIPTION: One story house with some flowers in front of the house. To the right of the picture there is the garage and the back of a car.



* NOTE:

CAT.: M. Miller DATE: 12-13-77

TYP.: J. Annear DATE: 4-11-78

SUBJECT(S): PEOPLE (Ogan, Adie; Ogan, Elizabeth; Ogan, Ralph; Ogan, Rol; Ogan, Charlie; Ogan, Perry; Ogan, James W.; Smith, Sadie)

CATALOG NO.: 00.1074

OBJECT: photograph

COPY ORIGINAL SLIDE OTHER (EXPLAIN _____)

COLOR BLACK & WHITE SEPIA OTHER (EXPLAIN _____)



SIZE: photo; 15.3 x 20.2 cm; 23 x 28 cm

DATE: circa 1905

SOURCE OF DATE:

estimated by R.S. DeLand

PHOTOGRAPHER: ---

DONOR:

Reg Ogan?

CONDITION: Fair. Faded and yellow.

PREVIOUS INSCRIPTION:

FRONT: "JW Ogan & Family & Sadie Smith", "Adie/Ogan/Elizabeth, Ralph--
Rol/Sadie/Smith/Charlie/Milton/Perry/James W. Ogan"

DESCRIPTION:

A group of people stand in their front yard. One leans on a bicycle. Another is holding a shotgun. Clothes hang on line in background to right of

CAT.: R.S. DeLand

DATE: 12/24/78

*NOTE: house.

TYP.: D.C. Melnick

DATE: 5/24/79

SUBJECT: HOMES - OCTAGON HOUSE; ALVARADO, ESPECTACION; CATALOG NO.: 00.1213a
De Alba, Cres.

OBJECT: Photograph TYPE: Copy COLOR: B & W.

SIZE: 16 X 24 cm. (6½ X 9½ in)

DATE: Orig may be 1880 SOURCE OF DATE: Date of attached letter.
Copy 1977?

PHOTOGRAPHER: Unknown DONOR: Unknown

CONDITION: Copy Excellent

PREVIOUS INSCRIPTION: On attached cardboard: "Octagon House Corner of Linden & Foothill Rd. Built by Mr. Winsor Drury in 1870 Later owned by Mr & Mrs Espectacion Alvarado".
-See Over-

DESCRIPTION: This shows a two story Octagon shaped house. There is a boy and girl on the front porch steps and another sitting in the upper window sill with his feet on the porch roof. An addition to the second floor is seen at the right. There is shrubbery in front and trees at back right.

NOTE:

CAT: RSDeLand DATE: 5-3-1981

TYP: Same DATE:



HOMES - OCTAGON HOUSE (ALVARADO)

00,1225

For card with picture see: "HOMES - ALVARADO".

This is the photo of the two story octagon house. See above for card with picture.

Robert S. DeLand July 16 1982

SUBJECT(S): HOMES (Olmstead)

CATALOG #: 70.1.3

OBJECT: photo

COPY ORIGINAL SLIDE OTHER (EXPLAIN)

COLOR BLACK & WHITE SEPIA OTHER (EXPLAIN)

SIZE: Print 12 x 17 cm. Mat 17.8 x 22.8 cm.

DATE: ca 1910 SOURCE OF DATE: ---

PHOTOGRAPHER: McLean? DONOR: Henry Brown

CONDITION: Poor, stained, print and mat broken in center.

PREVIOUS INSCRIPTIONS: Back: "H.M. Brown" "Olmstead house" "No.11". "Olmstead house-original to right made of sycamore logs-later addition to left.

Located near Oak Ave. and 8th St. Near the creek. H.C. Ford" over

DESCRIPTION: The right portion of the house is of logs and a board roof. The left is board and batten siding with shingle roof. A woman in a long dress is watering flowers in pots in front of the window. Two birdcages hang from a porch beam.



* NOTE:

CAT.:R. DeLand DATE:2-4-78

TYP.: J. Annear DATE:4-17-78

HOMES - OGAN

SUBJECT: HOMES - OGAN

CATALOG NO.: 72.4.14.x.2

OBJECT: Album page with TYPE: Original COLOR: ~~XXXXXX~~ Sepia

two photos

SIZE: 5.5 X 6 cm.

DATE: Xmas 1899

SOURCE OF DATE: Inside Album cover

PHOTOGRAPHER: ?

DONOR: Reginald T. Ogan



CONDITION: Good

PREVIOUS INSCRIPTION: None

DESCRIPTION: This shows a small one story wood frame house with verticle siding. There are trees in front and in back of it. There three windows visible in front.

NOTE:

CAT: RSDeLand DATE: 10-14-1980

TYP: Same

DATE:

HOMES - OGAN

SUBJECT(S): PEOPLE(Treloar, William E. or CATALOG NO.: 73.7.7.a
Billy); HOMES(Ogan); CARS(Dodge?)

OBJECT: Photograph

___ COPY ORIGINAL ___ SLIDE ___ OTHER (EXPLAIN) _____

___ COLOR BLACK & WHITE ___ SEPIA ___ OTHER (EXPLAIN) _____

SIZE: 6.1 x 8.6 cm

DATE: 1933 or 1935

SOURCE OF DATE: See license plate on car bumper.

PHOTOGRAPHER: ---

DONOR: Reg Treloar Ogan

CONDITION: Good

PREVIOUS INSCRIPTION: BACK:"Wm.E. (Billy) Treloar at old Ogan Place 1930's"

DESCRIPTION: Man of about 50 poses in what appears to be a uniform of a Knight, Masonic York Rite. Hat has feather in it. Jacket has high collar and epaulettes. Bandolier crosses one shoulder; sword hangs from his waist. Behind the man is part of

*NOTE: a house (upper left section); to his right stands a car CAT.: DATE:
that appears to be an older Dodge with a 1933 license plate. R.S. DeLand 1/27/79

TYP.: DATE:
D.C. Melnick 5/4/79



SUBJECT(S): HOMES (Ogan House)

CATALOG NO.: 73.7.44

OBJECT: Photograph

___ COPY X ORIGINAL ___ SLIDE ___ OTHER (EXPLAIN _____)

___ COLOR ___ BLACK & WHITE X SEPIA ___ OTHER (EXPLAIN _____)

SIZE: Mat: 9.5 x 12 cm; Photo: 14 x 16.6 cm

DATE: ---

SOURCE OF DATE: ---

PHOTOGRAPHER: ---

DONOR: R.T. Ogan

CONDITION: Fair. Very faded.

PREVIOUS INSCRIPTION: BACK:"Ada Ogan,""Our old home in Carpinteria"

DESCRIPTION: This is a small one storey house surrounded by trees, bushes and flowers. It is white with dark trim.

CAT.: R.S. DeLand DATE: 1/26/79

*NOTE:

TYP.: D.C. Melnick DATE: 5/22/79



SUBJECT(S): HOMES (Octagon house; Alvarado) CATALOG #: (40P) 75.4.3

OBJECT: photo and copy

XX COPY XX ORIGINAL ___ SLIDE ___ OTHER (EXPLAIN) _____

___ COLOR XX BLACK & WHITE ___ SEPIA ___ OTHER (EXPLAIN) _____

SIZE: 12.8 x 18.2 cm. and 25.5 x 20.7 cm.

DATE: ca 1870 SOURCE OF DATE: back of photo

PHOTOGRAPHER: Mrs. Maria Lopez DONOR: Dr. Elliot Evers (So. Calif. Pioneers
345 McAllister st. S.F.)

CONDITION: Good.

PREVIOUS INSCRIPTIONS: Back: "Dldr Winsor Drury Winsor Drury Octogon
Carpinteria C. 1870" "Photo Mrs. Maria Lopez, Carpinteria"

DESCRIPTION: Two story octagonal house, fence in front. Boy is sitting on s
stairs and another boy sitting in the front window. White vertical wood
siding. Chimney visible. *S. E. CORNER OF LINDEH AT FOOTHILL*



* NOTE: *copy in envelope, too,*

CAT.: M. Miller DATE: 11-29-77

TYP.: J. Annear DATE: 4-17-88

SUBJECT(S): HOMES (Ota House)

CATALOG NO.: 79.4.132

OBJECT: 35 mm contact print and negative

X COPY ___ ORIGINAL ___ SLIDE ___ OTHER (EXPLAIN _____)

___ COLOR X BLACK & WHITE ___ SEPIA ___ OTHER (EXPLAIN _____)



SIZE: 35 mm contact print

DATE: 1922

SOURCE OF DATE: R.W. Bates Album No. 2

PHOTOGRAPHER: copied by R. DeLand DONOR: Bobette Bates McKay---loaned for copy only

CONDITION: good

PREVIOUS INSCRIPTION: BELOW PHOTO:"Ota's House 1922"

DESCRIPTION: This shows a small frame house built on wooden piles (it is raised off ground). An out house stands behind it at left rear. The siding boards are vertical. Two windows flank the front door. Trees and hills are in background.

CAT.: R.S. DeLand DATE: 4/9/79

*NOTE:

TYP.: D.C. Melnick DATE: 6/12/79

SUBJECT(S): CARPINTERIA (Rincon Point), HOMES:

CATALOG NO.: 79.4.138

(Ota House and Misc. Buildings on Rincon Point)

OBJECT: 35 mm contact print and negative

COPY ORIGINAL SLIDE OTHER (EXPLAIN _____)

COLOR BLACK & WHITE SEPIA OTHER (EXPLAIN _____)

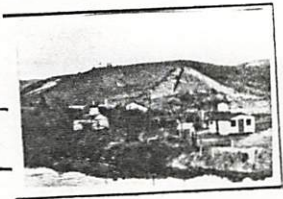

SIZE: 35 mm contact print

DATE: 1924

SOURCE OF DATE: R.W. Bates Album No. 2

PHOTOGRAPHER: copied by R. DeLand DONOR: Bobette Bates McKay---loaned for copy only

CONDITION: good

PREVIOUS INSCRIPTION: BELOW ALBUM PHOTO: "Rincon 1924"

DESCRIPTION: This is a view of Rincon Point looking north. Rincon Hill is in background. Rincon Creek slough is in foreground. Several homes cluster in midground.

CAT.: R.S. DeLand DATE: 4/12/79

*NOTE:

TYP.: D.C. Melnick DATE: 6/12/79

SUBJECT(S): HOMES: (Patrick; Shearn; Oland; Harry Mitchell; R.W. Bates)

CATALOG NO.: 79.4.180

OBJECT: 35 mm contact print and negative

COPY ORIGINAL SLIDE OTHER (EXPLAIN _____)

COLOR BLACK & WHITE SEPIA OTHER (EXPLAIN _____)



SIZE: 35 mm contact print

DATE: circa 1928

SOURCE OF DATE: Robert W. Bates Album No. 4

PHOTOGRAPHER: copied by R. DeLand DONOR: Bobette Bates McKay---loaned for copy only

CONDITION: good

PREVIOUS INSCRIPTION: IN ALBUM BELOW PHOTO: "Patrick - Shearn - Oland - Uncle Harry - R.W. Early Rincon Point Cottage - Approx. 1928?"

DESCRIPTION: This is a photograph of five houses standing on the far side of a cultivated field. The ocean is in the background.

CAT.: R.S. DeLand DATE: 4/17/79

TYP.: D.C. Melnick DATE: 6/8/79

*NOTE: NEG. LOC. 64C

HOMES -- OGAN

81.23.1

SUBJECT: HOMES - OGAN

CATALOG NO.: 81.23.1

OBJECT: Photograph TYPE: Original
Negative & Contact print only

COLOR: B & W

SIZE: 35 mm.

DATE: August 4, 1981

SOURCE OF DATE: RSDeLand

PHOTOGRAPHER: Robert S. DeLand

DONOR: Carp. Hist. Soc.

CONDITION: Excellent

PREVIOUS INSCRIPTION: None



DESCRIPTION: This is a photograph of the ^{dining}~~living~~ room of the Ogan House on Ogan Road
This photo is taken from the living room across the front of the house.

NOTE:

CAT: RSDeLand DATE: 8-27-1981
TYP: Same DATE:

HOMES - OGAN

81.23.2

SUBJECT: HOMES - OGAN

CATALOG NO.: 81.23.2

OBJECT: Negative & TYPE: Original COLOR: B & W
contact print.

SIZE: 35 mm.

DATE: August 4, 1981 SOURCE OF DATE: RSDeLand

PHOTOGRAPHER: Robert S. DeLand DONOR: Carp. Hist. Soc.

CONDITION: Excellent

PREVIOUS INSCRIPTION: None



DESCRIPTION: This is the living room of the Ogan house from near the front door.
Note beam sealings. This room used to be the kitchen.

NOTE:

CAT: RSDeLand DATE: 8-27-1981

TYP: Same DATE:

SUBJECT: HOMES - OGAN

CATALOG NO.: 81.23.3

OBJECT: Negatine and TYPE: Original COLOR: B & W
Contact print

SIZE: 35 mm.

DATE: August 4, 1981 SOURCE OF DATE: Robert S. DeLand

PHOTOGRAPHER: Robert S. DeLand DONOR: Carp. Hist. Soc.

CONDITION: Excellent

PREVIOUS INSCRIPTION: None



DESCRIPTION: This is the living room taken from the dining room. The front door is at the left. The door shown in 81.23.2 is at the right. This room used to be the Kitchen.

NOTE:

CAT: RSDeLand DATE: 8-27-1981
TYP: Same DATE:

SUBJECT: HOMES - OGAN (DETAIL OF NEWSPAPER ON WALL)CATALOG NO.: 81.23.4OBJECT: Negative and TYPE: Original COLOR: B & W
Contact printSIZE: 35 mm.DATE: August 4, 1981 SOURCE OF DATE: RSDeLandPHOTOGRAPHER: Robert S. DeLand DONOR: Carp Hist Soc.CONDITION: ExcellentPREVIOUS INSCRIPTION: DATE ON WALLPAPER: "-- 18, 1883".

DESCRIPTION: This shows a newspaper that was used to patch a crack under the wall paper. It shows the date of the paper in 1883. It tends to date the house as late 1870s or early 1880s. It is not known whether this was the first or second wallpaper. The house was a wedding present to the Ogan who lived there.

NOTE:CAT: RSDeLand DATE: 8-27-1981TYP: DATE:

SUBJECT: HOMES - OGAN

CATALOG NO.: 81.23.5

OBJECT: Negative & Photo TYPE: Original COLOR: B & W.

SIZE: 35 mm.

DATE: August 4, 1981 SOURCE OF DATE: RSDeLand

PHOTOGRAPHER: Robert S. DeLand DONOR: Carp Hist Soc.

CONDITION: Excellent

PREVIOUS INSCRIPTION: None



DESCRIPTION: This is a room used for a bedroom. It is an enclosed porch. This house was built in the early 1880s.

NOTE:

CAT: RSDeLand DATE: Aug 28, 1981
TYP: Same DATE:

HOMES - OGAN

81.23.6

SUBJECT: Homes - OGAN

CATALOG NO.: 81.23.6

OBJECT: Negative & TYPE: Original COLOR: B & W
Contact photo

SIZE: 35 mm.

DATE: August 4, 1981 SOURCE OF DATE: RSDeLand

PHOTOGRAPHER: Robert S. DeLand DONOR: Carp. Hist. Soc.

CONDITION: Excellent

PREVIOUS INSCRIPTION: None

DESCRIPTION: This shows a cupboard in a ~~pantry~~ PANTRY.



NOTE:

CAT: RSDeLand DATE: 8-28-1981

TYP: Same DATE:

SUBJECT: HOMES -- OGAN
PEOPLE - OGAN, MRS. REGINALD

CATALOG NO.: 81.23.7

OBJECT: Negative and TYPE: Original COLOR: B & W
contact print

SIZE: 35 mm.

DATE: August 4, 1981 SOURCE OF DATE: RSDeLand

PHOTOGRAPHER: Robert S. DeLand DONOR: Carp. Hist. Soc.

CONDITION: Excellent

PREVIOUS INSCRIPTION: None



DESCRIPTION: This shows the kitchen in the Ogan house with Mrs. Reginald Ogan at the far right. A window is at far left. A kitchen table with four wooden chairs is in the middle and a small gas stove is in background. A gasoline camp stove is on top of this for their use while they are working on the house. They are camping there without gas.

NOTE:

CAT: RSDeLand DATE: 8-28, 1981
TYP: Same DATE:

HOMES - OGAN

81.23.8

SUBJECT: HOMES - OGAN

CATALOG NO.: 81.23.8

OBJECT: Negative and TYPE: Original COLOR: B & W
contact print.

SIZE: 35 mm.

DATE: August 4, 1981 SOURCE OF DATE: RSDeLand

PHOTOGRAPHER: Robert S. DeLand DONOR: Carp. Hist. Soc.

CONDITION: Excellent

PREVIOUS INSCRIPTION: None



DESCRIPTION: This shows the front of the house from the front driveway. Ogan Road ~~is~~ is at right angles to the driveway. This house once stood in the middle of the Ogan property, where the freeway now is. It was moved to the edge of the property so that the city could pave a street to the house. (Ogan Road)

NOTE:

CAT RSDe:amd DATE: 8-28-1981
TYP: Same DATE:

HOMES - OGAN

81.23.9
x

SUBJECT: HOMES - OGAN

CATALOG NO.: 81.23.9

OBJECT: Negative and TYPE: Original COLOR: B & W.
contact print

SIZE: 35 mm.

DATE: August 4, 1981 SOURCE OF DATE: RSDeLand

PHOTOGRAPHER: Robert S. DeLand DONOR: Carp Hist Soc.

CONDITION: Excellent

PREVIOUS INSCRIPTION: None

DESCRIPTION: This the Ogan house from the rear. The water tower is at the right.



NOTE:

CAT: RSDeLand DATE: 8-28-1981
TYP: Same DATE:

HOMES - OGANSUBJECT: HOMES - OGANCATALOG NO.: 81.23.10OBJECT: Negative and TYPE: Original COLOR: B & W
contact printSIZE: 35 mm.DATE: August 4, 1981 SOURCE OF DATE: RSDeLandPHOTOGRAPHER: Robert S. DeLand DONOR: Carp Hist Soc.CONDITION: ExcellentPREVIOUS INSCRIPTION: NoneDESCRIPTION: This is the rear of the Ogan house on Ogan Road. The water tower is at
the right. ^{HO^{US}E} BUILT CIRCA 1883NOTE:CAT: RSDeLand DATE: 8-28-1981TYP: Same DATE:

HOMES - OGAN

81.23.11

SUBJECT: HOMES - OGAN

CATALOG NO.: 81.23.11

OBJECT: Negative and TYPE: Original COLOR: B & W
contact print

SIZE: 35 mm.

DATE: August 4, 1981 SOURCE OF DATE: RSDeLand

PHOTOGRAPHER: Robert S. DeLand DONOR: Carp. Hist. Soc.

CONDITION: Excellent

PREVIOUS INSCRIPTION: None

DESCRIPTION: This is the garage built about 1930. It is in back of the Ogan house and is beside the water tower.



NOTE:

CAT:RSDeLand DATE:8-28-1981

TYP: Same DATE:

HOMES - OGAN

81.23.12

SUBJECT: HOMES - OGAN

CATALOG NO.: 81.23.12

OBJECT: Negative and TYPE: Original COLOR: B & W
Contact print

SIZE: 35 mm.

DATE: August 4, 1981 SOURCE OF DATE: RSDeLand

PHOTOGRAPHER: Robert S. DeLand DONOR: Carp. Hist. Soc.

CONDITION: Excellent

PREVIOUS INSCRIPTION: None

DESCRIPTION: This shows the rear of the Ogan house from the west end.



NOTE:

CAT: RSDeLand DATE: 8-28-1981
TYP: Same DATE:

SUBJECT: HOMES - OGAN

CATALOG NO.: 81.23.13

OBJECT: Negative and TYPE: Original COLOR: B & W
Contact print

SIZE: 35 mm.

DATE: August 4, 1981 SOURCE OF DATE: RSDeLand

PHOTOGRAPHER: Robert S. DeLand DONOR: CAPT HIST. Soc.

CONDITION: Excellent

PREVIOUS INSCRIPTION: None



DESCRIPTION: This is the North face of the water tower on the Ogan place. It is taken from the back of the house.

NOTE:

CAT: RSDeLand DATE: 8-28-1981
TYP: Same DATE:

SUBJECT: HOMES - Ogan

CATALOG NO.: 81.23.14

OBJECT: Negative and TYPE: Original COLOR: B & W

Contact print

SIZE: 35 mm.

DATE: August 4, 1981 SOURCE OF DATE: RSDeLand

PHOTOGRAPHER: Robert S. DeLand DONOR:

CONDITION: Excellent

PREVIOUS INSCRIPTION: None



DESCRIPTION: This is the front of the Ogan House looking down the driveway. The Garage is just barely seen in the rear. Se 81.23.8 for complete view.

NOTE:

CAT:RSDeLand DATE:8-28-81
TYP:RSDeLand DATE:8-28-81

HOMES - OAKLEIGH, MONTECITO

CATALOG NO.: 82.32.1.ah

SUBJECT: HOMES - OAKLEIGH, MONTECITONOT COPIED

SANTA BARBARA - MONTECITO

OBJECT: Photo in album TYPE: Printed COLOR: B & WSIZE: 15.3 X 20.3 cm. (6 X 8 in)DATE: 1907 SOURCE OF DATE: Date Album publishedPHOTOGRAPHER: Pub. by M.Rieder, Los Angeles DONOR: Ann Nygren Hebel
Mrs. W.F. MollerCONDITION: GoodPREVIOUS INSCRIPTION: BELOW PHOTO: "OAKLEIGH, MONTECEITO." (note misspelled Montecito)DESCRIPTION: This shows a two story ~~Min~~ in a grove of Oak trees. There is a porch on both first and second storys on some of the house. The first story is light colored and the second story is dark wood, maybe shingles. This one of 71 photos in this album/NOTE:CAT. R.S. DeLand DATE Aug 19, 1982
TYPE Same DATE

HOMES -- OGAN, JAMES SIMERAL

CATALOG NO.: 82.39.1.b *

SUBJECT: HOMES - OGAN, JAMES SIMERAL CARPINTERIA - PANORAMA

OBJECT: Photo in album TYPE: Orig COLOR: Sepia
Loaned for copy

SIZE: Neg 35 mm. Print 3 R

DATE: Circa 1880 - 90 SOURCE OF DATE: Estimate RSD

PHOTOGRAPHER: unknown DONOR: Reginald Ogan

CONDITION: Good - Light struck at lower left.

PREVIOUS INSCRIPTION: Around photo: "Went to Carpinteria in 1869 Home of James Simeral
Ogan photo location near S.W. corner of X Canalino sch."

DESCRIPTION: This shows a home in center of picture with barn at right. The hills are
in the background.

NOTE: This is identacal to 00.99.

CAT. R.S. DeLand DATE Sept 2, 1982
TYPE Same DATE



HOMES - OGAN, JAMES SIMERAL

CATALOG NO.: 82.39.1.d

SUBJECT: PEOPLE - OGAN, JAMES SIMERAL
HOMES - OGAN, JAMES SIMERAL

OBJECT: Photo in album TYPE: original COLOR: Sepia

SIZE: Copy neg 35 mm Copy print 3R

DATE: Circa 1890 SOURCE OF DATE: Estimate RSD

PHOTOGRAPHER: unknown DONOR: Reginald Ogan

CONDITION: Good

PREVIOUS INSCRIPTION: BELOW PHOTO: "James Simeral Ogan 1814 - 1900

DESCRIPTION: This shows a man with a white hair and beard sitting in a chair on a porch.
The house is "T" shape with the cross part two story and the back part one story.

NOTE: See also 00.1137b identical

CAT. R.S. DeLand DATE Sept 2, 1982
TYPE Same DATE



SUBJECT: PEOPLE - OGAN, ELIZABETH BERRY HARRIS
HOMES - OGAN, JAMES SIMERAL; PETS - CATS

OBJECT: Photo in album TYPE: Original COLOR: Sepia

SIZE: Copy Neg 35 mm. Copy print 3R

DATE: Circa 1890 -95 SOURCE OF DATE: Estimate RSD

PHOTOGRAPHER: Unknown DONOR: Reginald Ogan

CONDITION: Good

PREVIOUS INSCRIPTION: BELOW PHOTO: "Elizabeth Berry Harris Ogan 1817 - 1906

DESCRIPTION: This shows a woman standing on the porch of the Simeral Ogan House. Two cats are in the yard. A hanging probably two gunny sacks is covering one portion of the porch.



NOTE:

CAT R.S. DeLand DATE Sept 2, 1982
TYPE Same DATE

HOMES - OGAN, JAMES WASHINGTON

CATALOG NO.: 89.17.5

SUBJECT: HOMES - OGAN, JAMES WASHINGTON; PEOPLE - OGAN, JAMES WASHINGTON

OBJECT: Photograph loaned TYPE: Original COLOR: B & W
for copy

SIZE: 10 x 12½ cm. (4 x 5 in.)

DATE: Before 1918 SOURCE OF DATE: Back of original photo

PHOTOGRAPHER: Unknown DONOR: Reginald Treloar Ogan

CONDITION: Good - very dark.

PREVIOUS INSCRIPTION: BACK: "J. W. Ogan Home / J. W. Ogan on left / before 1918".

DESCRIPTION: This shows a wood frame house with two large trees in front. a palm tree is at right. Four people are standing in the front yard. They are too small to be recognized.



NOTE:

CAT. R.S. De Land DATE
TYPE SAME. DATE

Mar 9, 1989.

Neg. Loc. 128C

89.17.5

SUBJECT(S): HOMES (James (W. ~~X~~) Ogan Home)

CATALOG NO.: 00.1136a*

OBJECT: photograph

PHOTO NOT
COPIED

___ COPY X ORIGINAL ___ SLIDE ___ OTHER (EXPLAIN _____

___ COLOR ___ BLACK & WHITE ___ SEPIA X OTHER (EXPLAIN _____

SIZE: photo: 9.3 x 12 cm; card: 12.5 x 15.3 cm

DATE: circa 1900?

SOURCE OF DATE: estimated by R.S. DeLand

PHOTOGRAPHER: ---

DONOR: Reg Ogan

CONDITION: good

PREVIOUS INSCRIPTION: CARD:"James Ogan home --- Carpinteria".

DESCRIPTION: Single storey house with shingle roof and dark trim. Trees and bushes fill the foreground. A palmette is at far left. A barn is partially visable at the left of the white

CAT.: R.S. DeLand

DATE: 1/13/79

*NOTE: house.

TYP.: D.C. Melnick

DATE: 7/18/79

*NOTE: *Identical to 72.4.13.1

SUBJECT(S): HOMES (James Simeral Ogan) FARMES AND CATALOG NO.: 00.1137a

RANCHES (James Simeral Ogan Ranch), PEOPLE (Ogan Family)

OBJECT: photograph



___ COPY X ORIGINAL ___ SLIDE ___ OTHER (EXPLAIN _____)

___ COLOR X BLACK & WHITE ___ SEPIA ___ OTHER (EXPLAIN _____)

SIZE: photo: 9.4 x 12 cm; card 13.5 x 14.5 cm

DATE: 1895-1905?

SOURCE OF DATE: estimated by R. S. DeLand

PHOTOGRAPHER: ---

DONOR: Reg Ogan?

CONDITION: good

PREVIOUS INSCRIPTION: CARD: "James Simeral home. Carpinteria".

DESCRIPTION: T-shaped house. Right section is two storeys; left wing is one storey. It is wood with horizontal siding and wood-shingle roof. Six people stand in front of the house. The third and fourth persons from the left are pro-

bably Ada and James S. Ogan. The CAT.: R.S. DeLand DATE: 1/13/79
third from the left holds a bicycle.

*NOTE: Rose bushes are behind the TYP.: D.C. Melnick DATE: 7/18/79
people; a sapling is near the

woman on the right (she wears light-colored skirt and white shirt or blouse.

NOTE: This is one of two pictures on a card. They are back-to-back.

SUBJECT(S): PEOPLE (James Simeral Ogan), HOMES

CATALOG NO.: 00.1137b



(James Simeral Ogan Home)

OBJECT: photograph

___ COPY ORIGINAL ___ SLIDE ___ OTHER (EXPLAIN _____)

___ COLOR BLACK & WHITE ___ SEPIA ___ OTHER (EXPLAIN _____)

SIZE: photo: 9.5 x 12 cm; card: 13.5 x 14.5 cm

DATE: circa 1895-1905?

SOURCE OF DATE: estimated by R. S. DeLand

LIVED 1814 - 1900

PHOTOGRAPHER: ---

DONOR: Reg Ogan?

CONDITION: fair (faded)

PREVIOUS INSCRIPTION: CARD: "James Simeral Ogan at home", "E. end of Hse." BACK OF

PHOTO: "Grandfather Simeral Ogan".

DESCRIPTION: Frame house with rear porch running entire length of single storey wing. A

blanket hangs as a sun shade. A man .CAT.: R.S. DeLand DATE: 1/13/79

sits in a chair and snoozes. Piles .CAT.: R.S. DeLand DATE: 1/13/79

of kindling fill the left foreground; .TYP.: D.C. Melnick DATE: 7/18/79

*NOTE: barrels, tools and lumber

leans against the left side of the house. A rose bush also grows at the left. A tree is partially seen in the upper right.

SUBJECT(S): PEOPLE (C.S.(Charles Simeral) Ogan; Sadie Smith; Elizabeth Ogan), HOMES (Ogan Home?) CATALOG NO.: 00.1140a*
OBJECT: photograph

COPY ORIGINAL SLIDE OTHER (EXPLAIN _____

COLOR BLACK & WHITE SEPIA OTHER (EXPLAIN _____



SIZE: photo: 9.5 x 12 cm; card: 12.5 x 14.6 cm

DATE: circa 1900 SOURCE OF DATE: estimated by R.S. DeLand

PHOTOGRAPHER: --- DONOR: Reg Ogan?

CONDITION: good

PREVIOUS INSCRIPTION: ON CARD: "C.S. Ogan", "Sadie Smith", "Elizabeth Ogan"

DESCRIPTION: Profile of a man clad in a suit and derby hat (he is on left) as he talks to two women in center and right. They wear hats with feathers. One at right carries a slender case with handle (it probably contains rolled sheet music) CAT.: R.S. DeLand DATE: 12/30/78

*NOTE: They stand on a path that TYP.: D.C. Melnick DATE: 7/17/79 leads to a 1½ or 2 storey house in background. The house has horizontal siding.

*NOTE: Mounting card is "c". These pictures were found loose in a folder labeled "photos".

SUBJECT(S): HOMES (Ralph Ogan)

CATALOG #: (40P) 72.4.13.1

OBJECT: photo

COPY ORIGINAL SLIDE OTHER (EXPLAIN) _____

COLOR BLACK & WHITE SEPIA OTHER (EXPLAIN) _____

SIZE: Print 9.5 x 12 cm. Mat 14 x 16.5 cm.

DATE: ca 1900 SOURCE OF DATE: est. by R. DeLand

PHOTOGRAPHER: --- DONOR: ---

CONDITION: Poor, very faded.

PREVIOUS INSCRIPTIONS: Back: "Same house as in large pict." "Ralph Where I was born and raised in Carpinteria" "Ralph where he was born and raised. Carpinteria".

DESCRIPTION: This is a one story house with shrubbery and trees around it.

* NOTE: Accession record says Ogan house.

CAT.: R. DeLand DATE: 2-2-78

TYP.: J. Annear DATE: 4-17-78



SUBJECT(S): HOMES (James Washington Ogan) also CATALOG #: (40P) 72.4.13.2
PEOPLE (Ogan Family- see below)
OBJECT: photo

COPY ORIGINAL SLIDE OTHER (EXPLAIN) _____

COLOR BLACK & WHITE SEPIA OTHER (EXPLAIN) _____

SIZE: Print 15.3 x 29.7 Mat 23 x 27.9 cm.

DATE: 1880 SOURCE OF DATE: style of clothes and of photography

PHOTOGRAPHER: --- DONOR: ---

CONDITION: Poor , very faded and a few spots.

PREVIOUS INSCRIPTIONS: Front: "Mother Ogan, Elizabeth, Sadie, Charlie, Milton, Perry, Father Ogan, Ralph, Rol." Back: "The Ogan house/ Mother Ogan Ada of Adie, Father Ogan-James Washington" see back

DESCRIPTION: This is a single story wood frame vertical board siding house. Two adults and seven children are seen in front of house. One has a bicycle.

* NOTE: House is presently located on Ogan Road CAV R. DeLand DATE: 1-28-78
near Vallecito Land. R. DeLand

TYP.: J. Annear DATE: 4-17-78



SUBJECT(S): HOMES (Millie Ogan; Grandma and Grandpa (James & Ada) Ogan) PEOPLE (same) CATALOG #: (4OP) 72.4.13.3

OBJECT: photo

COPY ORIGINAL SLIDE OTHER (EXPLAIN) _____

COLOR BLACK & WHITE SEPIA OTHER (EXPLAIN) _____

SIZE: Print 15.4 x 20.6 cm. Mat 23 x 28 cm.

DATE: 1880's SOURCE OF DATE: est. by style of clothes

PHOTOGRAPHER: --- DONOR: ---

CONDITION: Poor, very faded, few spots.

PREVIOUS INSCRIPTIONS: Back: "Jim" "Grandpa Ogan house" "This house stood where Vallecito Oaks now is..About where Cummins? built." "Aunt Millie, Grandma and Grandpa Ogan" "This was home of Jim Ogan's father and Mother."

DESCRIPTION: This is a two story house. Three people and three dogs in front yard. A large tree is at the left. One woman is standing, while the other two people are sitting. House is horizontal wood siding, white. Man is holding a cane, and wearing a hat.

* NOTE:

CAT.: R. DeLand DATE: 1-28-78

TYP.: J. Annear DATE: 4-17-78



HOMES - OGAN, JAMES

SUBJECT: HOMES - OGAN, JAMES.
PEOPLE - OGAN, ?

CATALOG NO.: 72.4.14.ae
.1 thru .4

OBJECT: Album page with TYPE: Originals COLOR: B & W
four photos on it.

SIZE: Album page: 12 X 15 cm. Photos several sizes.

DATE: before Xmas 1899 SOURCE OF DATE: Inside album cover

PHOTOGRAPHER: ? DONOR: Reginald T. Ogan

CONDITION: Fair - Some fade

PREVIOUS INSCRIPTION: None

DESCRIPTION: Photo 1 is of two older people sitting chairs in a yard. Photo 2 is of a man with suit and hat hoeing in a grove. Photo 3 is of a house, probably Ogan. Photo 4 is of an old couple and two girls 14 to 18 yrs old.



NOTE:

CAT: RSDeLand DATE: 10-23-1980
TYP: Same DATE:

HOMES - OGAN, JAMES SIMERAL

CATALOG NO.: 72.4.14.ae.3

NEG # 13

SUBJECT: HOMES - OGAN, JAMES SIMERAL.

OBJECT: Photograph in Album TYPE: Original COLOR: B & W

SIZE: 5.7 x 6 cm. (2¼ x 2½ in.)

DATE: Circa 1915 SOURCE OF DATE: Reginald Ogan

PHOTOGRAPHER: Unknown

DONOR: Reginald Treloar Ogan

CONDITION: FAIR - DARKENED WITH AGE.

PREVIOUS INSCRIPTION: ACCOMPANYING SHEET: "3 Probably J. Simeral Ogan Home / Circa 1915".

DESCRIPTION: This shows the home with two trees in the front yard. Mountains are in the background.



NOTE:

CAT. R.S. De Land DATE March 9, 1989
TYPE SAME. DATE

Neg. Loc. 128B

72.4.14.ae.3

HOMES - OGAN, James W. (INSTEROR)

CATALOG NO.: 72.7.74.n

SUBJECT: PEOPLE - OGAN, ELIZABETH AND JAMES WASHINGTON
HOMES - OGAN, JAMES W. (INTERIOR)

OBJECT: ALBUM PAGE WITH TYPE: Original
COLOR: B & W

SIZE: 9.7 X 12.2 cm.
one photo

DATE: Xmas 1899
SOURCE OF DATE: Inside front cover

PHOTOGRAPHER: ?
DONOR: Reginald T. Ogan

CONDITION: Fair - Glued to album page stain at left center

PREVIOUS INSCRIPTION: ON PAGE: "ELIZ James O.".

DESCRIPTION: This shows Elizabeth Ogan sitting on a couch, wearing a long white dress. James Ogan is behind the couch leaning against it. He is wearing a hat and has a droopy mustach.

NOTE:

CAT: RSDeland
TYP: Same
DATE: 10-7-1980



HOMES - OGAN, JAMES W. (Menifee CA.)

SUBJECT(S): HOMES (Ogan House) CALIFORNIA OUTSIDE CATALOG NO.: 73.7.39
SANTA BARBARA COUNTY (Hemet, California)

OBJECT: Post card/photograph



___ COPY X ORIGINAL ___ SLIDE ___ OTHER (EXPLAIN _____)

___ COLOR X BLACK & WHITE ___ SEPIA ___ OTHER (EXPLAIN _____)

SIZE: 7.9 x 11.5 cm

DATE: --- SOURCE OF DATE: ---

PHOTOGRAPHER: --- DONOR: Reginald T. Ogan

CONDITION: Good. Faded

PREVIOUS INSCRIPTION: BACK:(in Green Ink) James Washington Ogan home at Ethanac, A.K.A, Menif(p)ri Riverside Co., near Hemet and Perris".

DESCRIPTION: This is a small wood frame house without paint. Siding is vertical. Two women stand by front gate next to doorway. Fence is of chicken wire. A garden grows up around the fence in front of the house. CAT.: R.S. DeLand DATE: 1/19/79

*NOTE: TYP.: D.C. Melnick DATE: 5/22/79

MENIFEE

SUBJECT: HOMES - ORENA

OBJECT: Photograph

TYPE: Original COLOR: B/W

SIZE: 15.7 x 21.4cm (6 x 8.5")

DATE: 1914

SOURCE OF DATE: Back of photo

PHOTOGRAPHER: Unknown

DONOR: Margaret Taggart

CONDITION: Good, small blemish upper right.

PREVIOUS INSCRIPTION:

(Back) Mother Tina Margaret/T. Vivian taken/1914/Jennie Cadwell/Albertina Rodriguez/Vivian Rodriguez/Margaret Rodriguez (note: Albertina and Vivian on right) We were born in this /house on Orena Ranch/ (behind present hi school on Foothill Dr.)

DESCRIPTION:

This is a one story wooden house with a porch and white steps. Two adults with two children are sitting on the porch. A large shrub takes up the left half of the porch.

NOTE:

CAT. H. Zittel
TYPE MLH

DATE: 2/01
DATE: 2/01

NEG. LOC. 166-B



CATALOG NO. 2000.5.1

SUBJECT: HOMES - OLMSTEAD, STEPHEN: PAINTINGS & DRAWINGS - FORD, HENRY CHAPMAN

OBJECT: Photograph TYPE: Original COLOR: No contact made

SIZE: 4 x 5" (10.2x12.8cm)

DATE: c. 1875 SOURCE OF DATE:

PHOTOGRAPHER: William Dewey (1998) DONOR: Loaned by Carpinteria Women's Club

CONDITION: Excellent

PREVIOUS INSCRIPTION:

DESCRIPTION: Painting by Henry Chapman Ford of a single story house with a century plant and pampus grass along the right edge. Another house (Fish) is in the background. Mountains behind Carpinteria are clearly visible.

NOTE: CAT. H. Zittel DATE: 1-21-00
TYPE MLH DATE: 1-25-00

NEG. LOC. 4 x 5 File

Carpinteria Valley Museum of History

CATALOG NO.

2005.54.53

SUBJECT: HOMES - Olmstead

OBJECT: Photograph TYPE: Original COLOR: B/W

SIZE: 9.5 z 12.0xm (3.75 x 4.75")

DATE: c. 1910 SOURCE OF DATE: Estimated

PHOTOGRAPHER: Unknown DONOR: Betty Shannon

CONDITION: Somewhat dark

PREVIOUS INSCRIPTION:
(Front) Fan/palm/on/the/Olmstead/place



DESCRIPTION: This shows an open field with trees in the background and a lone fan palm. A person is standing next to the palm.

NOTE: Filed in bottom drawer with other albums

CAT.
TYPE H.Zittel
MLH

DATE: 11/05
DATE: 12/05

NEG. LOC. 177-B

Carpinteria Valley Museum of History

CATALOG NO. 2005.54.53

SUBJECT: HOMES - Olmstead

OBJECT: Photograph TYPE: Original COLOR: B/W

SIZE: 9.5 z 12.0xm (3.75 x 4.75")

DATE: c. 1910 SOURCE OF DATE: Estimated

PHOTOGRAPHER: Unknown DONOR: Betty Shannon

CONDITION: Somewhat dark

PREVIOUS INSCRIPTION: (Front) Fan/palm/on/the/Olmstead/place



DESCRIPTION: This shows an open field with trees in the background and a lone fan palm. A person is standing next to the palm.

NOTE: Filed in bottom drawer with other albums

CAT. H.Zittel
TYPE MLH

DATE: 11/05
DATE: 12/05

NEG. LOC. 177-B

Carpinteria Valley Museum of History

SUBJECT(S): HOMES

(Perrot)

CATALOG #: 00.158

OBJECT: Photo

___ COPY **xx** ORIGINAL ___ SLIDE ___ OTHER (EXPLAIN)

___ COLOR **xx** BLACK & WHITE ___ SEPIA ___ OTHER (EXPLAIN)

SIZE: 7 x 11.6 cm.

DATE: --- SOURCE OF DATE: ----

PHOTOGRAPHER: --- DONOR: ----

CONDITION: Excellent.

PREVIOUS INSCRIPTIONS: Back: "Perrot".

DESCRIPTION: This is a one and a half story house with horizontal wood siding. There is a lounge chair on front porch. Hills in background.

* NOTE:

CAT.: R. DeLand DATE 1-2-78
TYP.: J. Annear DATE 4111-78



SUBJECT(S): HOMES (Perrot)

CATALOG #: 00.159

OBJECT: Photo

COPY ~~XX~~ ORIGINAL SLIDE OTHER (EXPLAIN) _____

COLOR ~~XX~~ BLACK & WHITE SEPIA OTHER (EXPLAIN) _____

SIZE: 7 x 11.7 cm.

DATE: _____ SOURCE OF DATE: _____

PHOTOGRAPHER: _____ DCNOR: _____

CONDITION: Good, scratches on front. Thumb was over lower right corner of lens when picture was taken.

PREVIOUS INSCRIPTIONS: Back: "Perrot".

DESCRIPTION: A road from right curves to center and back. Trees and shrubbery on right of road, weeds on left.

* NOTE:

NOT COPIED POOR PICTURE.

CAT.: R. DeLand DATE: 3-6-78

TYP.: J. Annear DATE: 4-11-78

SUBJECT(S): HOMES (Perrot)

CATALOG #: 00.160

OBJECT: Photo

COPY ORIGINAL SLIDE OTHER (EXPLAIN) _____

COLOR BLACK & WHITE SEPIA OTHER (EXPLAIN) _____

SIZE: 7 x 11.7 cm.

DATE: ----- SOURCE OF DATE: -----

PHOTOGRAPHER: ----- DONOR: -----

CONDITION: Good, tear in lower left border.

PREVIOUS INSCRIPTIONS: Back: " Perrot".

DESCRIPTION: View of Carpinteria Valley from approximately Cates Mesa.
View of one story house hidden by trees.

* NOTE:

CAT.: R. DeLand DATE: 1-31-78

TYP.: J. Annear DATE: 4-11-78



SUBJECT(S): HOMES (Perrot)

CATALOG #: 00.161

OBJECT: Photo

COPY ORIGINAL, SLIDE OTHER (EXPLAIN)

COLOR BLACK & WHITE SEPIA OTHER (EXPLAIN)

SIZE: 11.6 x 7 cm.

DATE: --- SOURCE OF DATE: ---

PHOTOGRAPHER: ---- DONOR: ----

CONDITION: Excellent.

PREVIOUS INSCRIPTIONS: Back: " Perrot".

DESCRIPTION: A one story house with trees. Mountains in background.



* NOTE:

CAT.:VillalpandoDATE: 12-9-77

TYP.:J. Annear DATE: 4-11-78

SUBJECT(S): HOMES (Perrot)

CATALOG #: 00.162

OBJECT: Photo

COPY ~~xx~~ ORIGINAL SLIDE OTHER (EXPLAIN) _____

COLOR ~~xx~~ BLACK & WHITE SEPIA OTHER (EXPLAIN) _____

SIZE: 11.6 x 7 cm.

DATE: _____ SOURCE OF DATE: _____

PHOTOGRAPHER: _____ DONOR: _____

CONDITION: Excellent.

PREVIOUS INSCRIPTIONS: Back: "Perrot".

DESCRIPTION: View of Carpinteria Valley from foothills. The closest house is set among trees and only partly visible. A curving road approaches this house.



* NOTE:

CAT.: R. DeLand DATE: 12-7-77

IMP.: J. Annear DATE: 4-11-78

HOMES - PHILLIPS, ORIN S.

SUBJECT: HOMES - PHILLIPS, ORIN S. (Interior)
AMUSEMENT - RADIO TRANSMITTER

CATALOG NO.: 74.10.4.1

OBJECT: PHOTOGRAPH TYPE: Original COLOR: B & W

SIZE: 7 6 X 11.5 cm.

DATE: Jan. 1920-²⁵⁻²⁸25 SOURCE OF DATE: Calendar & Picture on it.

PHOTOGRAPHER: Orin Phillips DONOR: Chester Miller

CONDITION: Good.- Yellowed and thumb tack holes in each corner.

PREVIOUS INSCRIPTION: BACK: "ORIN PHILLIPS RADIO TRANSMITTER". "Orin S. Phillips
Carpinteria RFD box 88.

DESCRIPTION: This shows a very early radio receiver and transmitter. The receiver has a curved horn and ear phones are hanging on the wall, behind the receiver. A calendar is on the wall showing the month of January, but the year is not distinguishable. The picture is of a girl with short hair and she is holding a golf club. She is wearing a hat covering most of her head. A lamp is on the far left. It is probably gasoline because there is a filling cap in the base. Radio may be battery operated.

NOTE: COULD BE ELECT.

CAT: RSDeLand DATE: 3-3-1979
TYP: RSDeLand DATE: 7-31-1980



HOMES - PATRICK

SUBJECT(S): HOMES: (Patrick; Shearn; Oland; Harry
Mitchell; R.W. Bates)

CATALOG NO.: 79.4.180

OBJECT: 35 mm contact print and negative

COPY ORIGINAL SLIDE OTHER (EXPLAIN _____)

COLOR BLACK & WHITE SEPIA OTHER (EXPLAIN _____)



SIZE: 35 mm contact print

DATE: circa 1928

SOURCE OF DATE: Robert W. Bates Album No. 4

PHOTOGRAPHER: copied by R. DeLand DONOR: Bobette Bates McKay---loaned for copy only

CONDITION: good

PREVIOUS INSCRIPTION: IN ALBUM BELOW PHOTO: "Patrick - Shearn - Oland - Uncle Harry -
RWB. Early Rincon Point Cottage - Approx. 1928?"

DESCRIPTION: This is a photograph of five houses standing on the far side of a cultivated field. The ocean is in the background.

.CAT.: R.S. DeLand DATE: 4/17/79

*NOTE: NEG. LOC. 64C

TYP.: D.C. Melnick DATE: 6/8/79

For card with photo see: HOMES - THURMOND, JOHN RICHARD.

This is a three story house with a third story cupolo in front. Mrs. Robert M. Clarke is standing in front holding her son, Thurmond Clarke.

Robert S. DeLand Mar. 3, 1982

For card with information see: "KINNEY, MISS."

This is a photograph of the Summerland School with about 52 students and teachers. The Proctor House is at the far right.

Robert S. DeLand June 28, 1985

HOMES - PIERCE

CATALOG NO.: 88.58.19

Neg. #19

SUBJECT: PEOPLE: BAUHAUS, HUGO; WESTCOTT, JUNE BAUHAUS; LINDERBERREY, ELIZABETH;
BAKER, IOLA BAUHAUS; TUCKER, GLADYS BAUHAUS; HOMES - PIERCE

OBJECT: Photograph TYPE: Loandd for COLOR: B & W
SIZE: 8.7 X 12.6cm (3 3/8 X 5in) color

DATE: c 1918 SOURCE OF DATE: Hugo Bauhaus

PHOTOGRAPHER: Unknown DONOR: Hugo Bauhaus

CONDITION: Copy - Excellent

PREVIOUS INSCRIPTION: Accompanying sheet: " L-R Hugo - June B. Wescott, Elizabeth Lindber
Iola B. Baker, Gladys B. Tucker" H0use Pierce catycorner from church at 8th & 30
Maple".

DESCRIPTION: This shows a woman and four children standing in a field. A one story
frame house is behind them. A telephone pole and mountains are visible in
background.

NOTE: Neg. Loc 127C

CAT. R. S. DeLand DATE Jan. 9, 1989
TYPE R. Herczog DATE Jan. 11, 1989



CATALOG NO. 97.47.349a,b

SUBJECT: HOMES - PIKE(LATHAM)

OBJECT: Photographs TYPE: Original COLOR: B/W

SIZE: 8.2 x 11.7cm (3.25 x 4.5")

DATE: 1970 SOURCE OF DATE: Back of photo

PHOTOGRAPHER: Unknown

DONOR:

CONDITION: Good

PREVIOUS INSCRIPTION: (Back) Pike,home/(Latham's now)/ Pike home on old road/
between Carp & SB/Alta Razor Copes lived there/Marc Latham
home/1970;
(Back,b) same as above

DESCRIPTION: Two views of an old rundown wooden house. the vegetation surrounding
the house is overgrown.



a

NOTE: "b" picture out of focus

CAT. H. Zittel

DATE: 1/01

TYPE MLH

DATE: 1/01

NEG. LOC. 165-F

Carpinteria Valley Museum of History

SUBJECT: HOMES - Padaro Lane Beach House

OBJECT: Photographs TYPE: Original COLOR: B/W

SIZE: 12.7 x 17.6cm (5x7")

DATE: 2000 SOURCE OF DATE: Cover letter



a

b

PHOTOGRAPHER: Alexandra Cole

DONOR: Preservation Planning Assn
Andy Neumann

CONDITION: Excellent

PREVIOUS INSCRIPTION: See cover letter in PPA binder for explanation
for these 24 pictures.

DESCRIPTION: These are a series of pictures in a binder showing various outdoor
and indoor pictures of a beach house c. 1927 on 3575 Padaro Lane.

NOTE:

CAT.H. H.Zittel

DATE: 4/03

TYPE MLH

DATE: 5/03

NEG. LOC. 172-F

CATALOG NO.

2005.54.15

SUBJECT:

HOM* - PYE: SPORTS _ TENNIS

OBJECT:

Photograph

TYPE: Original

COLOR: B/W

SIZE:

10.1 x 12.7cm (4x5"); 13.0 x 16.3cm(5.25 X 6.5")

DATE:

c. 1895

SOURCE OF DATE:

Estimated

PHOTOGRAPHER:

Unknown

DONOR:

Betty Shannon

CONDITION:

Good, stain in sky area, some silvering

PREVIOUS INSCRIPTION:

(Back) Tennis court at/the Pye's home)



DESCRIPTION:

Four people playing tennis and five ladies are seated watching the game. Two, on the far right, are under an umbrella. The tennis court is adjacent to a single story white building with a picket fence

NOTE:

CAT. H. Zittel

DATE: 10/05

TYPE MLH

DATE: 11/05

NEG. LOC.

176-B

Carpinteria Valley Museum of History

SUBJECT(S): HOMES (Juan Romero)

CATALOG #: 00.142 *

OBJECT: Photo

 COPY xx ORIGINAL SLIDE OTHER (EXPLAIN) _____

 COLOR xx BLACK & WHITE SEPIA OTHER (EXPLAIN) _____

SIZE: 20.4 x 25.7 cm.

DATE: -----

SOURCE OF DATE: -----

PHOTOGRAPHER: -----

DONOR: -----

CONDITION: Excellent.

PREVIOUS INSCRIPTIONS: Back: "Juan Romero home" "Foothill and Santa Monica from Carpinteria file."

DESCRIPTION: This is a small one story house with horizontal wood siding. A telephone pole is behind house. Mountains in background are sharp and clear.

*NOTE: Number on photo back is 71.3.2
although Mr. DeLand feels this is not correct, so a new # was assigned.

CAT.: R. DeLand DATE: -28-78
TYP.: J. Annear DATE: 4-11-78



SUBJECT(S): HOMES (Juan Romero)

CATALOG #: 00.147

OBJECT: Photo

___ COPY xx ORIGINAL ___ SLIDE ___ OTHER (EXPLAIN) _____

___ COLOR xx BLACK & WHITE ___ SEPIA ___ OTHER (EXPLAIN) _____

SIZE: 7 x 11.7 cm.

DATE: ---- SOURCE OF DATE: ----

PHOTOGRAPHER: ---- DONOR: ----

CONDITION: Good, faded.

PREVIOUS INSCRIPTIONS: Back: "Juan B. Romero" "714".



DESCRIPTION: This is a garage with sliding doors. Clothes are on a line at the left.

* NOTE:

CAT.: R. DeLand DATE: 1-31-78

TYP.: J. Annear DATE: 4-11-78

SUBJECT(S): HOMES (Juan B. Romero)

CATALOG #: 00.148

OBJECT: Photo

COPY ORIGINAL SLIDE OTHER (EXPLAIN) _____

COLOR BLACK & WHITE SEPIA OTHER (EXPLAIN) _____

SIZE: 7 x 11.7 cm.

DATE: SOURCE OF DATE: ---

PHOTOGRAPHER: ---- DONOR: ----

CONDITION: Excellent.

PREVIOUS INSCRIPTIONS: Back: "Juan B. Romero Foothill Road."

DESCRIPTION: This is a one story house with a trellis on each side of the front door. A chimney sticks through the roof.



* NOTE:

CAT.:R. DeLand DATE:1-31-78

TYP.: J. Annear DATE:4-11-78

SUBJECT(S): HOMES, (Juan B. Romero)

CATALOG #: 00.149

OBJECT: Photo

COPY ORIGINAL SLIDE OTHER (EXPLAIN)

COLOR BLACK & WHITE SEPIA OTHER (EXPLAIN)

SIZE: 11.8 x 7 cm.

DATE: -- SOURCE OF DATE: ---

PHOTOGRAPHER: --- DONOR: ----

CONDITION: Excellent.

PREVIOUS INSCRIPTIONS: Back: "Juan B. Romero Foothill Rd." "714".

DESCRIPTION: This is a one story house with a trellis on each side of front of door. Vines are on each trellis.

* NOTE:

CAT.: R. DeLand DATE: 12-8-77
J. Annear 4-11-78

TYP.: DATE:



SUBJECT(S): HOMES (Myron Robertson)

CATALOG #: 00.192

OBJECT: Photo

COPY ORIGINAL SLIDE OTHER (EXPLAIN)

COLOR BLACK & WHITE SEPIA OTHER (EXPLAIN)

SIZE: 9.4 x 15.2 cm.

DATE: --- SOURCE OF DATE: ---

PHOTOGRAPHER: --- DONOR: ---

CONDITION: Good, corners bent and docks in print.

PREVIOUS INSCRIPTIONS: Back: "Myron Robertson", "73", "Santa Monica Rd."

DESCRIPTION: This is a one story house with two wings in front. Trees are in front and back and a road runs by the front of the house. A large pine tree is at right of picture.

* NOTE:

CAT.: M. Miller DATE: 11-29-77

TYP.: J. Annear DATE: 4-12-78



HOMES - RODRIGUEZ

SUBJECT(S): ADOBE ORIGINAL

CATALOG NO.: 63.6.8*

Not copied

OBJECT: Post Card TYPE: Original COLOR: B & W

SIZE: 8.2 X 13.7 cm.

DATE: Circa 1915 - 20 SOURCE OF DATE: Estimate R.S.D.

PHOTOGRAPHER: Published by Carpinteria Pharmacy DONOR: May Tobey

Printed by: The Albertype Co., Brooklyn, N.Y.

CONDITION: Corners damaged with stickers - Good

PREVIOUS INSCRIPTION: FRONT: "Old Adobe, Carpinteria, Santa Barbara Co., Cal.

DESCRIPTION: This shows a portion of the front of an adobe house with a front porch, three steps high. A rose bush covers the front porch.

NOTE: See also 70.9.46, 74.10.5.6, 75.4.1.a & b.

CAT. R. S. DeLand DATE: 12-7-1979

TYPR. R. S. DeLand DATE: 12-7-1979

SUBJECT(S): HOMES (Roberts)

CATALOG #: (40P) 69.25.5

OBJECT: Photo

XX COPY ___ ORIGINAL ___ SLIDE ___ OTHER (EXPLAIN) _____

___ COLOR XX BLACK & WHITE ___ SEPIA ___ OTHER (EXPLAIN) _____

SIZE: 8.3 x 14 cm.

DATE: --- SOURCE OF DATE: ---

PHOTOGRAPHER: --- DONOR: Olive Senteney

CONDITION: Good, edges worn, back stained.

PREVIOUS INSCRIPTIONS: Back: "Old Roberts house on 7th st." "Senteney".

DESCRIPTION: This is a one story frame building with horizontal wood siding. Trees are on each side. Has a white picket fence.



* NOTE:

CAT.: R. DeLand DATE 1-31-78

TYP.: J. Annear DATE 1-12-78

SUBJECT(S): HOMES (Carlos Rodriguez)

CATALOG #: (40P)70.9.46

OBJECT: photo

COPY ORIGINAL SLIDE OTHER (EXPLAIN) Postcard

COLOR BLACK & WHITE SEPIA OTHER (EXPLAIN) _____

SIZE: 8.9 x 14 cm.

DATE: --- SOURCE OF DATE: ---

PHOTOGRAPHER: Albertype Co. DONOR: Gertrude Rennie, Gilbert and Elmer
Martin

CONDITION: Fair, stains on front.

PREVIOUS INSCRIPTIONS: Front: "Old Adobe, Carpinteria, Santa Barbara Co., Calif"
and in pencil, "on Santa Monica Rd."

DESCRIPTION: A one story adobe house with a porch in front. A large
flowering bush is on the right.

* NOTE: See also for identical photos,
75.4.1.a, 74.10.5.6
and 75.4.1.b for contact print.

CAT.:R. DeLand DATE:1-31-78

TYP.: J. Annear DATE:4-17-78

Rodriquez Adobe *

SUBJECT(S): HOMES (Bern Franklin), also
PEOPLE (Wesley Hern)

CATALOG #: 70.9.50

OBJECT: photo

COPY ORIGINAL SLIDE OTHER (EXPLAIN) _____

COLOR BLACK & WHITE SEPIA OTHER (EXPLAIN) _____

SIZE: 9.4 x 12 cm.

DATE: --- SOURCE OF DATE: ---

PHOTOGRAPHER: --- DONOR: Gertrude Rennie, Elmer and Gilbert
Martin

CONDITION: Fair, thumbtack holes in corners.

PREVIOUS INSCRIPTIONS: Front: "Bern Franklin adobe". Back: "Bern Franklin adobe,
boy- Wesley Hern, Bern married Theresa Bailard." "Martin".

DESCRIPTION: This is an adobe house with a wooden shake roof. There is a
large crack on the right side of the front wall. There is a door and no
windows on side seen. A young boy with a white shirt is holding a straw
hat. Two young trees are on left.

* NOTE: Formerly Rodriquez adobe according to
Margaret Taggart

CAT.:R. DeLand DATE:3-6-78

TYP.:J. Annear DATE:4-14-78



SUBJECT(S): HOMES (Rodriquez)

CATALOG #: (40P)74.10.5.6

OBJECT: photo

COPY ORIGINAL SLIDE OTHER (EXPLAIN) Postcard

COLOR BLACK & WHITE SEPIA OTHER (EXPLAIN)

SIZE: 9 x 14 cm.

DATE: Dec 18, 1913 SOURCE OF DATE: Postmark

PHOTOGRAPHER: Albertype Co. DONOR: Mr. and Mrs. Chester Miller

CONDITION: Fair, corners dogeared, back stained.

PREVIOUS INSCRIPTIONS: Front: "Old Adobe, Carpinteria, Santa Barbara Co., Cal."
Back: "Mrs. W.D. Isenberg 2308 W 22nd St. Los Angeles, Calif." "Best wished
for a Happy New Year- Ella Pendergast" "Carlos Rodriquez house."

DESCRIPTION: This adobe house is one story and has a porch across the front.
Three steps lead up to the porch. A large bush covers the right front and
it has alot of white flowers blooming.

* NOTE: For identical photos see also,
75.4.1.a, 70.9.46 and 75.4.1.b for
contact print.

CAT.: R. DeLand DATE: 1-31-78

TYP.: J. Annear DATE: 4-17-78

SUBJECT(S): HOMES (Rodriquez)

CATALOG #: (40P)75.4.1.a

OBJECT: photo

___ COPY ___ ORIGINAL ___ SLIDE ~~xx~~ OTHER (EXPLAIN) Postcard

___ COLOR ~~xx~~ BLACK & WHITE ___ SEPIA ___ OTHER (EXPLAIN)

SIZE: 8.8 x 13.9 cm.

DATE: --- SOURCE OF DATE: ---

PHOTOGRAPHER: Albertype Co. DONOR: ---

CONDITION: Good, one broken corner.

PREVIOUS INSCRIPTIONS: Front: "Old Adobe, Carpinteria, Santa Barbara Co., Cal." Back: "Rodriquez adobe near Marc Latham's house?"

DESCRIPTION: This is a one story adobe house with a porch along the front. A large bush or tree is at right front of house and it is blooming with white flowers. A bench on front porch is lined with pots and vases with plants in them.

* NOTE: See also for identical photos, 74.10.5.6 and 70.9.46 and 75.4.1.b for contact print. CAT.: R. DeLand DATE: 2-2-78
TYP.: J. Annear DATE: 4-17-78

HOMES - RODRIGUEZ, CARLOS
SUBJECT(S): HOMES (Rodriguez)

CATALOG #: (40P) 75.4.1.b

OBJECT: photo

COPY ORIGINAL SLIDE OTHER (EXPLAIN) Postcard

COLOR BLACK & WHITE SEPIA OTHER (EXPLAIN) _____

SIZE: 8.7 x 13.9 cm.

DATE: --- SOURCE OF DATE: ---

PHOTOGRAPHER: Albertype Co. DONOR: ---

CONDITION: Good.



PREVIOUS INSCRIPTIONS: Front: "Old Adobe, Carpinteria, Santa Barbara Co., Calif!"
Back : Post card printing.

DESCRIPTION: This is a one story adobe with porch along front, 3 steps, a flowering bush on right.

* NOTE: Identical photos, see also 75.4.1.a,
74.10.5.6 and 70.9.46.

CAT.:R. DeLand DATE:1-31-78

TYP.: J. Annear DATE:4-17-78

SUBJECT(S): HOMES, (Juan B. Romero)

CATALOG #: (40P) 75.4.2.1

OBJECT: Photo

___ COPY **xx** ORIGINAL ___ SLIDE ___ OTHER (EXPLAIN)

___ COLOR **xx** BLACK & WHITE ___ SEPIA ___ OTHER (EXPLAIN)

SIZE: 7 x 11.1 cm.

DATE: ---- SOURCE OF DATE: ----

PHOTOGRAPHER: ---- DONOR: ---

CONDITION: Excellent.

PREVIOUS INSCRIPTIONS: Back: "John B. Romero Sr. Foothill Rd."

DESCRIPTION: This is a one story house with horizonatl wooden siding. There is a fireplace chimney out through the roof.

* NOTE:

CAT.: R. DeLand DATE: 1-28-78

TYP.: J. Annear DATE: 4-11-78



SUBJECT(S): HOMES (John B. Romero)

CATALOG #: (40P) 75.4.2.2

OBJECT: Photo

___ COPY ~~xx~~ ORIGINAL ___ SLIDE ___ OTHER (EXPLAIN) _____

___ COLOR ~~xx~~ BLACK & WHITE ___ SEPIA ___ OTHER (EXPLAIN) _____

SIZE: 7 x 11.3 cm.

DATE: _____ SOURCE OF DATE: _____

PHOTOGRAPHER: _____ DONOR: _____

CONDITION: Excellent.

PREVIOUS INSCRIPTIONS: Back: "John B. Romero Foothill Rd."



DESCRIPTION: This is a view of what appears to be a large garage with sliding doors. Clothes are hanging on a line at left.

* NOTE:

CAT.: R. Deland DATE: 1-18-78

TYP.: J. Annear DATE: 4-11-78

SUBJECT(S): HOMES. (John B. Romero)

CATALOG #: (40P) 75.4.2.3

OBJECT: Photo

___ COPY xx ORIGINAL ___ SLIDE ___ OTHER (EXPLAIN)

___ COLOR xx BLACK & WHITE ___ SEPIA ___ OTHER (EXPLAIN)

SIZE: 7 x 11.2 cm.

DATE: ----

SOURCE OF DATE: ----

PHOTOGRAPHER: ----

DCNOR: ---

CONDITION: Excellent

PREVIOUS INSCRIPTIONS: Back: "John B. Romero Sr. Foothill Road" .

DESCRIPTION: This is a sheet metal garage. A truck seems to be inside a sawhorse is on right, a ladder is standing against left of garage. Doors are sliding type.



* NOTE:

CAT.: R. DeLand DATE: 1-28-78

TYP.: J. Annear DATE: 4-11-78

SUBJECT(S): HOMES (Romero, John B.)

CATALOG #: (40P) 75.4.2.4

OBJECT: Photo

COPY ~~xx~~ ORIGINAL SLIDE OTHER (EXPLAIN) _____

COLOR ~~xx~~ BLACK & WHITE SEPIA OTHER (EXPLAIN) _____

SIZE: 7 x 11.2 cm.

DATE: -- SOURCE OF DATE: ---

PHOTOGRAPHER: ---- DONOR: ---

CONDITION: Excellent.



PREVIOUS INSCRIPTIONS: Back: "John B. Romero Foothill Road".

DESCRIPTION: This is a view down the side of a house, down a driveway to the garage. Trees are at right and left. A ladder is against the garage.

* NOTE:

CAT.: R. DeLand DATE: 2-2-78

TYP.: J. Annear DATE: 4-11-78

HOMES - RANCHO GRANADA MOBILE HOME PARK

SUBJECT: ROADS - POPLAR AT VIA REAL; CARPINTERIA - PANORAMIC VIEWS
HOMES - RANCHO GRANADA MOBILE HOMES PARK CATALOG NO.: 81.4.41
HOMES - MISCELLANEOUS MOBILE HOMES

OBJECT: Photograph TYPE: Original COLOR: B & W

SIZE: 8.8 X 12.4 cm. (3½ X 4 7/8 in)

DATE: Jan 5, 1981 SOURCE OF DATE: J.M.Annear - R.S.DeLand

PHOTOGRAPHER: Robert S. DeLand DONOR: Carp. Hist. Soc.

CONDITION: Excellent

PREVIOUS INSCRIPTION: None



DESCRIPTION: This is a view across Poplar Street at Via Real towards Carpinteria, West.
The Rancho Granada Mobile Home Park is across the vacant lot. The road at the far left
is Via Real.

81.4.41

NOTE: Negative Location: 92C

CAT: RSDeLand DATE: 3-30-1981
TYP: Same DATE:

DISASTERS - SNOW 1949

SUBJECT: FARMS. & RANCHES - REYNOLDS, C. P.
HOMES - REYNOLDS, C. P.

CATALOG NO.: 81.34.3

OBJECT: NEGATIVE & TYPE: Copy COLOR: B & W.
Contact print

SIZE: ORIGINAL: 6.8 X 12.3 Cm. (2 3/4 X 4 3/4 in)
Copy: 35 mm

DATE: Jan 4, 1949 SOURCE OF DATE: Back of Original

PHOTOGRAPHER: C. P. Reynolds? DONOR: Ruth Lucky

CONDITION: Good

A GOOD PICTURE CAN
BE MADE FROM
THIS NEGATIVE

PREVIOUS INSCRIPTION: BACK OF ORIGINAL: "Jan 4, 1949" "903".

DESCRIPTION: This view shows a Hedge with a house at the far right. Snow is on the ground, house and plants. The house is a one story with hip roof and brick chimney.

NOTE:

CAT: RSDeLand DATE: 9-8-81
TYP: Same DATE:

SUBJECT: HOMES - RAMONA; SANTA BARBARA - Home of Ramona
HOMES - ADOBE?

NOT COPIED

OBJECT: Photo in album TYPE: Printed COLOR: B & W

SIZE: 15.2 X 20.3 cm. (6 X 8 in)

DATE: 1907 SOURCE OF DATE: Date album published

PHOTOGRAPHER: Unknown Pub. by M. Rieder DONOR: Ann Nygren Hebel
Los Angeles, Ca., Mrs. W.F. moller

CONDITION: Good

PREVIOUS INSCRIPTION: BELOW PHOTO: "HOME OF RAMONA." (Ramona is a fictional character in a book of the same name by Helen Hunt Jackson of Pasadena. *RSB*)

DESCRIPTION: This is a house that may be adobe or may be stucco. It has many of the characteristics of both. A large Yucca is growing in front. This is one of 72 photos in this album

NOTE:

CAT. R.S. DeLand DATE Aug 10, 1982
TYPE Same DATE

HOMES - RODRIGUEZ

CATALOG NO.: 82.52.18*

SUBJECT: HOMES - RODRIGUEZ
HOMES - ADOBE

NOT COPIED SEE BELOW

OBJECT: Post Card TYPE: Original COLOR: B & W

SIZE: 8.8 X 13.9 cm. (3½ X 5½ in.)

DATE: Circa 1900 - 15 SOURCE OF DATE: Estimate RSD

PHOTOGRAPHER: Pub by Albertype Co., DONOR: Henry Hummel, Carp.
Brooklyn, N.Y.

CONDITION: Good

PREVIOUS INSCRIPTION: FRONT: "Old Adobe, Carpinteria, Santa Barbara Co., Cal."

BACK: "Published by Carpinteria Pharmacy, Carpinteria Cal." "Post Cards of quality,--
The Albertype Co., Brooklyn, N. Y."

DESCRIPTION: ~~W~~ This shows an adobe house, whitwashed, with a porch and three steps up to it. Bottles and pots are on ~~high~~ benches on the porch. A rose bush is growing over the roof of the porch.

NOTE: See also: 63.6.8, 70.9.46, 74.10.5.6
and 75.4.1.a & b.

CAT. R.S. DeLand DATE May 3, 1983
TYPE Same DATE

For card with photo see: "CALIFORNIA OUTSIDE SANTA BARBARA CO. - (VENTURA CO.)".

Ramona is a character in a book of the same name by Helen Hunt Jackson. This is a postcard labeled Camulos, California Home of Ramona on road of a thousand wonders. The building is a one story adobe house with red tile roof.

Robert S. DeLand April 16, 1985

HOMES - ROCKWELL

CATALOG NO.: 87.2.3

SUBJECT: HOMES - ROCKWELL; SLIDES

SLIDE NOT COPIED

OBJECT: 35 mm Slide TYPE: Original COLOR: Color

SIZE: 35 x. 24 mm.

DATE: Circa 1970 s SOURCE OF DATE: Estimate RSD

PHOTOGRAPHER: Unknown DONOR: Anna N. Hebel

CONDITION: Excellent

PREVIOUS INSCRIPTION: None

DESCRIPTION: This shows a two story house with a lang porch. House is white with green roof.

NOTE: CAT. R.S.DeLand DATE 7-15-87
TYPE Same DATE

Neg. Loc. NO NEGATIVE

87.2.3

Carpinteria Valley Museum of History

HOMES - ~~VILLALBA~~ RODRIGUEZ (?)

CATALOG NO.: 89.31.1
NEG # 11

SUBJECT: HOMES - ADOBE; HOMES - VILLALBA

OBJECT: Photograph TYPE: Original COLOR: Sepia

SIZE: 20.3 x 35 cm. (8 x 14 in.)

DATE: Circa 1900 SOURCE OF DATE: R.S. De Land estimate

PHOTOGRAPHER: Unknown DONOR: Unknown

CONDITION: Slightly faded GOOD one edge is deckled.

PREVIOUS INSCRIPTION: Accompanying sheet: "Villalba adobe / near Carp & Franklin / creek. / Ann Hebel thinks / it was destroyed / in the 1914 flood /".

DESCRIPTION: This is a photo of a one story adobe house with a tile roof. Two windows and a door are seen. A young girl is seated in the doorway looking at a large book. Flowers are on both sides of the path leading to the door. A tree is at left.

NOTE: THIS IS NOT THE VILLALBA ADOBE - IT WAS TWO-STORIED - SEE 69.12.5 AND 81.5.20. (DAVID GRIGGS 6-23-92)

NOTE: CAT. R.S. De Land DATE May 31, 1989
TYPE Same DATE



Neg. Loc. 128A

89.31.1

HOMES - REILLY

CATALOG NO. 92.33.1

SUBJECT: REILLY, GEORGE; BOTELLO, MACKIE A.; TRANSPORTATION - HORSES; HOMES - REILLY.
Neg #1

OBJECT: Photograph loaned for TYPE: Original COLOR: B & W.
copy.

SIZE: Neg 35 mm.

DATE: 1920s

SOURCE OF DATE: Accompanying sheet.

PHOTOGRAPHER: Unknown

DONOR: Bud Botello. Loaned by Jonathan Brown.

CONDITION: Copy Excellent

PREVIOUS INSCRIPTION: BACK: "M.A. Botello". ACCOMPANYING SHEET: "George Reilly standing in front / of his cabin in 1920's. George worked / for Switser (SP Schweizer) & Solari. He also helped Pancho / Arreana (Laguna Ranch) test his wine."

DESCRIPTION: This shows a man standing at right and another on horseback at left. A house is partially seen in background.

NOTE:

CAT. R.S. De Land

DATE: Oct 15, 1992

TYPE: Same

DATE:

NEG. LOC. 140 B

92.33.1

HOMES - ROCK, JOHN F.

SUBJECT: MCKAY, BOBETTE BATES; ROCK, MARY; ROCK, "DODO" ADELE; BATES, BOBBY, ROBERT;

CATALOG NO. 93.3.1

HOMES - ROCK, JOHN F.

OBJECT: Photograph TYPE: Original COLOR: B & W



NEG 48

SIZE: 6 x 10.5 cm. (2½ x 4 in.)

DATE: 1923 SOURCE OF DATE: Back of photo

PHOTOGRAPHER: Unknown DONOR: Bobette Bates McKay

CONDITION: GOOD - GLUE AND BLACK PAPER ON BACK.

PREVIOUS INSCRIPTION: BACK: "1923 / Bobette Bates Mary Rock "Dodo" Adele Rock
Bobby Bates"

DESCRIPTION: This shows four young children ages from about two to four. They are standing in front of a house with lap siding and three windows are showing. The Bates children are two heads.

NOTE:
DWG 11-17492

CAT. R. S. De Land DATE: 2-11-93

TYPE DATE:

NEG. LOC. 142A

Carpinteria Valley Museum of History

CATALOG NO. 97.47.275

SUBJECT: HOMES--CRAVENS, GEORGE M.; HOMES--ROCK, JOHN

OBJECT: Photograph TYPE: Copy COLOR: B/W

SIZE: 10.6x16.7cm (4x6.5")



DATE: c.1915-20 SOURCE OF DATE: Age of automobile

PHOTOGRAPHER: Unknown DONOR: Margaret Taggart

CONDITION: Excellent

PREVIOUS INSCRIPTION: (Back) Geo. Cravens. (Front) The home of George M./Cravens
on Casitas Rd./now owned by John Rock.

DESCRIPTION: A single story house with a sloping roof and a dormer. A large star pine
and a c.1915's convertible car are in front of the house.

NOTE:

CAT. H. Zittel

DATE: 9/00

TYPE Ev L.

DATE: 11/00

REG. LOC. 162-c

Carpinteria Valley Museum of History

CATALOG NO. 97.47.299

SUBJECT: HOMES -- ROCK, JACK

OBJECT: Photograph

TYPE: Copy

COLOR: B/W



SIZE: 20.3x25.7cm (8x10")

DATE: c.1950

SOURCE OF DATE: Estimate

PHOTOGRAPHER: Unkown

DONOR: Margaret Taggart

CONDITION: Good

PREVIOUS INSCRIPTION:

(Back) 1st home of Mr. & Mrs./Thomas (Elizabeth) Cravens/
Albertina Rodriguez was born in 1893 (The above is in error;
should read: Jack Rock place/on Foothill across from/Gayle
Ranch)

DESCRIPTION:

Front view of two-story house. A large star pine is on the
left and another tree is behind in front of house.

NOTE:

CAT. H. Zittel

DATE: 10/00

TYPE Ev L.

DATE: 12/00

NEG. LOC. 163-E

Carpinteria Valley Museum of History

CATALOG NO. 97.47.371

SUBJECT: HOMES - RAZOR, IRA

OBJECT: Photograph TYPE: Original COLOR: B/W

SIZE: 20.4 x 25.3cm (8 x 10")

DATE: c. 1915 SOURCE OF DATE: Estimated

PHOTOGRAPHER: Unknown DONOR: Margaret Taggart

CONDITION: Good

PREVIOUS INSCRIPTION: (Back) Homes-/Razor, Ira/across from Higgins on Carp. Ave.



DESCRIPTION: A man and a child are standing in what appears to be a lima bean field. A two story partially hidden behind a tree is on the right and a small barn on the left.

NOTE:

CAT. H. Zittel
TYPE MLH

DATE: 2/01
DATE: 2/01

NEG. LOC. 166-C

Carpinteria Valley Museum of History

SUBJECT(S): BUSINESS , HOMES (Cadwell/Shepard) CATALOG #: 00.57
(Union Oil Station)

OBJECT: PHOTO CATALOGUER: R. Deland DATE: 1-13-78
TYPIST: J. Annear DATE: 3-17-78

COPY ORIGINAL SLIDE OTHER (Explain) _____

COLOR BLACK & WHITE SEPIA OTHER (Explain) _____

SIZE: 7 x 11.8 cm.

DATE: ---- SOURCE OF DATE: ----

PHOTOGRAPHER: ---- DONOR: ----

CONDITION: Good.

PREVIOUS INSCRIPTIONS: Back; "Union Station , corner of Carp. Ave.
and Maple . Shepard house in rear." "CO4".

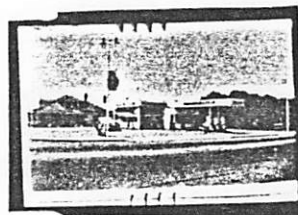

DESCRIPTION: View of Union Oil Station with Shepard/Cadwell house in
background. Maple is to left of picture.

SUBJECT(S): . FARMS/RANCHES (Solari, HOMES CATALOG #: 00.143

HOMES - SCHWEIZER

Schweizer

OBJECT: Photo

___ COPY xx ORIGINAL ___ SLIDE ___ OTHER (EXPLAIN) _____

___ COLOR xx BLACK & WHITE ___ SEPIA ___ OTHER (EXPLAIN) _____

SIZE: 9 x 14.6 cm.

DATE: ----- SOURCE OF DATE: -----

PHOTOGRAPHER: ----- DONOR: -----

CONDITION: Excellent, (deckled edges)

PREVIOUS INSCRIPTIONS: Back: "Solari, Schweizer Ranch" "140".

DESCRIPTION: There are two houses in picture, one at far right with dark wood siding, and white frames around window. House in back is wood siding, vertical with a small addition that seems to be board and batten. Some pieces of white material are staked out on the ground at the lower left.

*NOTE:

CAT.: R. DeLand DATE: 2-4-78

TYP.: J. Annear DATE: 4-11-78



SUBJECT(S): FARMS/RANCHES (Solari, HOMES CATALOG #: 00.143
Schweizer)

OBJECT: Photo

COPY ORIGINAL SLIDE OTHER (EXPLAIN) _____

COLOR BLACK & WHITE SEPIA OTHER (EXPLAIN) . _____

SIZE: 9 x 14.6 cm.

DATE: ---- SOURCE OF DATE: ----

PHOTOGRAPHER: ---- DONOR: ----

CONDITION: Excellent, (deckled edges)

PREVIOUS INSCRIPTIONS: Back: "Solari, Schweizer Ranch" "140".

DESCRIPTION: There are two houses in picture, one at far right with dark wood siding, and white frames around window. House in back is wood siding, vertical with a small addition that seems to be board and batten. Some pieces of white material are staked out on the ground at the lower left.

*NOTE:

CAT.: R. DeLand DATE: 2-4-78

TYP.: J. Annear DATE: 4-11-78



HOMES - SCHWEIZER

SUBJECT(S): FARMS/RANCHES, HOMES (Solari, CATALOG #: 00.144
Schweizer)

OBJECT: Photo

___ COPY xx ORIGINAL ___ SLIDE ___ OTHER (EXPLAIN) _____

___ COLOR xx BLACK & WHITE ___ SEPIA ___ OTHER (EXPLAIN) _____

SIZE: 11.7 x 7.2 cm.

DATE: --- SOURCE OF DATE: ---

PHOTOGRAPHER: --- DONOR: ---

CONDITION: Excellent.

PREVIOUS INSCRIPTIONS: Back: "Solari, Schweizer Ranch." "64".

DESCRIPTION: This house is wooden with tar paper roof, white trim.

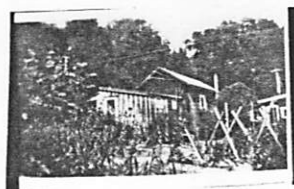

* NOTE:

CAT.: R. DeLand DATE: 11-8-78

TYP.: J. Annear DATE: 4-11-78

SUBJECT(S): FARMS/RANCHES, HOMES (Solari, CATALOG #: 00.144
Schweizer)

OBJECT: Photo

___ COPY xx ORIGINAL ___ SLIDE ___ OTHER (EXPLAIN) _____

___ COLOR xx BLACK & WHITE ___ SEPIA ___ OTHER (EXPLAIN) _____

SIZE: 11.7 x 7.2 cm.

DATE: --- SOURCE OF DATE: ---

PHOTOGRAPHER: --- DONOR: ---

CONDITION: Excellent.

PREVIOUS INSCRIPTIONS: Back: "Solari, Schweizer Ranch." "64".

DESCRIPTION: This house is wooden with tar paper roof, white trim.



* NOTE:

CAT.: R. DeLand DATE: 11-8-78

TYP.: J. Annear DATE: 4-11-78

SUBJECT(S): FARMS/RANCHES, HOMES (Solari, CATALOG # 00.145
Schweizer)

OBJECT: Photo

CCPY ORIGINAL SLIDE OTHER (EXPLAIN)

COLOR BLACK & WHITE SEPIA OTHER (EXPLAIN)

SIZE: 9 x 14.6 cm.

DATE: --- SOURCE OF DATE: ---

PHOTOGRAPHER: --- DONOR: ---

CONDITION: Good, slight fade.

PREVIOUS INSCRIPTIONS: Back: "Solari, Schweizer Ranch", "140".

DESCRIPTION: This is a one story house from front left. A fireplace is at the far side. Siding is vertical boards. Board and batten. Two automobiles are at far end. Trees are all around.

* NOTE:

CAT.: R. DeLand DATE: 2-2-78
TYP.: J. Annear DATE: 4-11-78



SUBJECT(S): FARMS/RANCHES, HOMES (Solari, CATALOG # 00.145

HOMES - SCHWEIZER Schweizer)

OBJECT: Photo

__ COPY xx ORIGINAL __ SLIDE __ OTHER (EXPLAIN)

__ COLOR xx BLACK & WHITE __ SEPIA __ OTHER (EXPLAIN)

SIZE: 9 x 14.6 cm.

DATE: --- SOURCE OF DATE: ---

PHOTOGRAPHER: --- DONOR: ---

CONDITION: Good, slight fade.

PREVIOUS INSCRIPTIONS: Back: "Solari, Schweizer Ranch", "140".

DESCRIPTION: This is a one story house from front left. A fireplace is at the far side. Siding is vertical boards. Board and batten. Two automobiles are at far end. Trees are all around.

* NOTE:

CAT.: R. DeLand DATE: 2-2-78
TYP.: J. Annear DATE: 4-11-78



SUBJECT(S): HOMBS (Frank Stewart)

CATALOG #: 00.163

OBJECT: Photo

COPY ORIGINAL SLIDE OTHER (EXPLAIN) _____

COLOR BLACK & WHITE SEPIA OTHER (EXPLAIN) _____

SIZE: 6.8 x 11.2 cm.

DATE: --- SOURCE OF DATE: -----

PHOTOGRAPHER: ----- DONOR: -----

CONDITION: Excellent, photography poor.

PREVIOUS INSCRIPTIONS: Back: "Frank Stewart home on Cravens Lane. "

DESCRIPTION: A two story house of wood siding is seen. Both ends hidden by trees.



* NOTE:

CAT.: Ro DeLand DATE 1-24-78

TYP.: J. Annear DATE 4-11-78

HOMES - SEARS, DR. WARREN

SUBJECT(S): HOMES (Andrews, Tubbs and Sears)

CATALOG #: 00.164

OBJECT: Photo

ROADS

COPY ORIGINAL SLIDE OTHER (EXPLAIN) _____

COLOR BLACK & WHITE SEPIA OTHER (EXPLAIN) _____

SIZE: 10 x 17 cm.

DATE: 1888 SOURCE OF DATE: back of photo

PHOTOGRAPHER: ---

DONOR: ----

CONDITION: Good, copy of an older print, print bent.

PREVIOUS INSCRIPTIONS: Back : "year of 1888 corner of Carpinteria Ave, and Maple Ave. Residence of Mrs. Elsi Andrews, now on 8th st and Oak and owned by Dr. Warren Sears".

DESCRIPTION: This house is 2 1/2 stories with a fence out to Carpinteria Ave. A man is on horse back in front of house. Other people around.

* NOTE: SEE ALSO 87.15.19

CAT.: Villalpando DATE: 11-8-77

IMP.: J. Annear DATE: 4-11-78



SUBJECT(S): HOMES (Nelson and Grace Smith)

CATALOG #: 00.177

OBJECT: Photo

___ COPY xx ORIGINAL ___ SLIDE ___ OTHER (EXPLAIN)

___ COLOR xx BLACK & WHITE ___ SEPIA ___ OTHER (EXPLAIN)



SIZE: 7 x 11.7 cm.

DATE: --- SOURCE OF DATE: ----

PHOTOGRAPHER: ---- DONOR: ----

CONDITION: Good.

PREVIOUS INSCRIPTIONS: Back: "Nelson and Grace Smith" "B01".

DESCRIPTION: This is a small one story house with a path to the front door. Appears to have a tar paper roof. Hills immediately behind.

* NOTE:

CAT.:R. DeLand DATE:2-2-78

TYP.: J. Annear DATE:4-11-78

SUBJECT(S): HOMES (Nelson and Grace Smith)

CATALOG #: 00.178

OBJECT: Photo

__ COPY xx ORIGINAL __ SLIDE __ OTHER (EXPLAIN)

__ COLOR xx BLACK & WHITE __ SEPIA __ OTHER (EXPLAIN)



SIZE: 7 x 11.7 cm.

DATE: --- SOURCE OF DATE: ---

PHOTOGRAPHER: ---- DONOR: ----

CONDITION: Good, surface does not reach edges of paper.

PREVIOUS INSCRIPTIONS: Back: "Nelson and Grace Smith" "B01".

DESCRIPTION: This is a one story frame house of vertical board and batten construction. A wagon wheel leans against the left side of house. A white dog is in front.

* NOTE:

CAT.: R. DeLand DATE: 2-2-78

TYP.: J. Annear DATE: 4-12-78

SUBJECT(S): HOMES (Nelson and Grace Smith)

CATALOG # 3

00.179

OBJECT: Photo

COPY ORIGINAL SLIDE OTHER (EXPLAIN) _____

COLOR BLACK & WHITE SEPIA OTHER (EXPLAIN) _____

SIZE: 1.7 x 7 cm.

DATE: _____

SOURCE OF DATE: _____

PHOTOGRAPHER: _____

DONOR: _____

CONDITION: Excellent.

PREVIOUS INSCRIPTIONS: Bark: "Nelson and Grace Smith" "B01".

DESCRIPTION: This is a one story wooden house. Mountains are in back. Trees are on the sides. Also there is a bench in front. House has vertical board siding. A wagon wheel leans against the side of the house.

* NOTE:

CAT.: R. DeLand DATE: 12-31-77

TYP.: J. Annear DATE: 4-12-78



SUBJECT(S): HOMES (Henry Sturmer)

CATALOG #:

00.196

OBJECT: Photo

COPY ORIGINAL SLIDE OTHER (EXPLAIN) _____

COLOR BLACK & WHITE SERIA OTHER (EXPLAIN) _____

SIZE: 7 x 11.7 cm.

DATE: ----

SOURCE OF DATE: ---

PHOTOGRAPHER: ---

DONOR: ---

CONDITION: Excellent.

PREVIOUS INSCRIPTIONS: Back: "Sturmer-Henry" "C24".



DESCRIPTION: This view shows a garage with a pickup truck in it. A house trailer is at left. A garden and shed are at right.

* NOTE:

CAT.: R. DeLana-2-78 DATE:

TYP.: J. Annear DATE: 4-12-78

SUBJECT(S): HOMES (Henry Sturmer)

CATALOG #: 00.197

OBJECT: Photo

COPY ~~XX~~ ORIGINAL SLIDE OTHER (EXPLAIN) _____

COLOR ~~XX~~ BLACK & WHITE SEPIA OTHER (EXPLAIN) _____

SIZE: 7 x 11.7 cm.

DATE: --- SOURCE OF DATE: ---

PHOTOGRAPHER: --- DONOR: ---

CONDITION: Excellent.

PREVIOUS INSCRIPTIONS: Back: "Henry Sturmer" "C24".



DESCRIPTION: This is a one story house with door in middle of front. It has a small porch and siding is horizontal. A tree is at left side. A white picket fence is around the house.

* NOTE:

CAT.: R. DeLand DATE: 1-31-78

IMP.: J. Annear DATE: 4-12-78

SUBJECT(S): HOMES (Henry Sturmer)

CATALOG #

00.198

OBJECT: Photo

COPY ~~XX~~ ORIGINAL SLIDE OTHER (EXPLAIN) _____

COLOR ~~XX~~ BLACK & WHITE SEPIA OTHER (EXPLAIN) _____

SIZE: 7 x 11.7 cm.

DATE: SOURCE OF DATE:

PHOTOGRAPHER: DONOR:

CONDITION: Excellent.

PREVIOUS INSCRIPTIONS: Back: "Sturmer-Henry" "C24".



DESCRIPTION: This is a very small building with a glass door in the middle of front. It appears to be a green house with trees on each side. A large flat dirt area is in front.

* NOTE:

CAT.R. DeLand DATE: 1-31-78

TYP.: J. annear DATE: 4-12-78

SUBJECT: HOMES - SUTTON, A. B.
FARMS & RANCHES - SUTTON, A. B.

CATALOG NO.: 75.10.5.at

OBJECT: Photo in TYPE: Copy COLOR: B & W
Magazine



SIZE: 6.1 X 12 cm. (2 3/8 X 4 5/8 in.)

DATE: February 1900 SOURCE OF DATE: Issue date of "Southern
Santa Barbara County and it's Resources."

PHOTOGRAPHER: Pub., by Summerland DONOR: Earl Taylor, Fresno, Ca.
Advance-Courier

CONDITION: Good

PREVIOUS INSCRIPTION: BELOW PHOTO: "RESIDENCE OF MR. AND MRS. A.B.SUTTON."

DESCRIPTION: This is a two story frame house with a brick chimney in the center. A barn is in back and a fence is in front. A hedge is behind the fence. This house is located 1/4 mile south of Summerland (Serena?). This photo accompanies an article on page 43 of the Southern Santa Barbara County and it's Resources, published by the Summerland Advance-Courier February 1900.

NOTE:

CAT: RSDeLand DATE: 7-23-1981
TYP: Same DATE:

SUBJECT(S): HOMES (Harry Smith)

CATALOG #: 00.212

OBJECT: Photo

COPY ORIGINAL SLIDE OTHER (EXPLAIN)

COLOR BLACK & WHITE SEPIA OTHER (EXPLAIN)



SIZE: 6.5 x 11.3 cm.

DATE: --- SOURCE OF DATE: ---

PHOTOGRAPHER: --- DONOR: ---

CONDITION: Good.

PREVIOUS INSCRIPTIONS: Back: "Harry Smith".

DESCRIPTION: This is a small frame house on the side of a hill. From the porch to the ground, the wood siding is vertical. From the porch up, the siding is horizontal. A stone retaining wall is at front right of house.

* NOTE:

CAT.: R. DeLand DATE: 2-4-78

TYP.: J. Annear DATE: 4-12-78

SUBJECT(S): HOMES (Harry Smith)

CATALOG #:

00.213

OBJECT: Photo

COPY ORIGINAL SLIDE OTHER (EXPLAIN)

COLOR BLACK & WHITE SEPIA OTHER (EXPLAIN)

SIZE: 6,6 x 11.3 cm.

DATE: --- SOURCE OF DATE: ---

PHOTOGRAPHER: --- DONOR: ----

CONDITION: Excellent.

PREVIOUS INSCRIPTIONS: Back: "Harry Smith" "5".

DESCRIPTION: This is a one story house with shingle siding and a very large front window. There is a rock retaining wall in front of house and along driveway. A dog is on the driveway.

* NOTE:

CAT.: R. DeJand DATE: 2-2-78

TYP.: J. Annear DATE: 4-12-78



SUBJECT(S): HOMES (Mrs. E.A. Andrews; Mrs.

CATALOG #: 00.279

Jerome Tubbs; Sears)

HOMES - SEARS

OBJECT: photo

COPY ORIGINAL SLIDE OTHER (EXPLAIN) _____

COLOR BLACK & WHITE SEPIA OTHER (EXPLAIN) _____

SIZE: 12.7 x 20.3 cm.

DATE: ca 1915 SOURCE OF DATE: est. R. DeLand

PHOTOGRAPHER: Geo. G. McLean DONOR: McLean?

CONDITION: Poor, tear in right center. Four corners missing, tear at top center and left center.

PREVIOUS INSCRIPTIONS: Back: "Mrs. E.A. Andrews residence" "Mrs. Jerone Tubbs"
"Where Seaside station now is" "So east corner of Carpinteria Ave. at Maple/"
Seaside Sta. is now Excel Self Service., R. DeLand

DESCRIPTION: This is the two story house now known as the "Sears House" on 8th St. See color slides and other picture in this file. This house has a number of trees in front including a large palm tree.

* NOTE:

CAT.: R. DeLand DATE: 2-2-78

TYP.: J. Annear DATE: 4-17-78



HOMES - SEARS

SUBJECT(S): PAINTINGS AND DRAWINGS, HOMES (Tubbs-CATALOG #:

00.287

Andrews-Sears)

OBJECT: photo of a drawing

COPY ORIGINAL SLIDE x OTHER (EXPLAIN) photo of a drawing

COLOR xx BLACK & WHITE SEPIA OTHER (EXPLAIN)

SIZE: Print 15.2 x 24.3 cm. Mat 20.8 x 25.7 cm.

DATE: ca 1976 SOURCE OF DATE: estimate by R. DeLand



PHOTOGRAPHER: Security Ntl. Bank DONOR: Security Pacific Nat. Bank

CONDITION: Excellent.

PREVIOUS INSCRIPTIONS: Back: "This photograph is furnished on condition that whenever it is used credit will be given to Historical Collections, Security Pacific National Bank..... Carpinteria:"

DESCRIPTION: This is a sketch of the Andrews, Tubbs, Sears house and windmill. It is a two story house with a chimney. It has a front porch and steps with railings leading up to it. It has horizontal wood siding. Windmill is to the right on top of a small building. A tree is to the left.

* NOTE: CAT.: R. DeLand

DATE: 4-17-78

TYP.: J. Annear

DATE: 6-6-78

HOMES - SEARS
SUBJECT(S): HOMES (Andrews, Tubbs, Sears)

CATALOG #: 00.725

OBJECT: photo

COPY xx ORIGINAL SLIDE OTHER (EXPLAIN) _____

~~xx~~ COLOR BLACK & WHITE SEPIA OTHER (EXPLAIN) _____

SIZE: 9 x 12.5 cm.

DATE: Oct 1977

SOURCE OF DATE: Back of photo

PHOTOGRAPHER: Robert DeLand

DNOR: Robert DeLand

CONDITION: Excellent.

PREVIOUS INSCRIPTIONS: Back: "Sears House Oct. 1977 5395 7th Carp. Photo by R.S. DeLand." "This house was moved from corner of Carp. at Maple."

DESCRIPTION: This is a picture of the Sears house with some changes from its previous location. Much ginger bread has been removed and the design changed. Maintenance has been excellent. The house is 2-3 story with horizontal wood siding that is painted yellow and has white trim. There is a long front porch with a balcony in front on the bottom level. Part of a car is seen parked out front. Trees to the right and to the left.

* NOTE: CAT.: R. DeLand DATE: 6-1-78

TYP.: J. Annear DATE: 6-16-78

DODGE CHARGER OWNED BY RSD



HOMES - SCHWEIZER

SUBJECT: PEOPLE - SCHWEIZER, MARIE
HOMES - SCHWEIZER; TRANSPORTATION - HORSE CATALOG NO.: 00.817

OBJECT: Photograph TYPE: Original COLOR: B & W

SIZE: 8.9 X 9.4 cm.

DATE: Dec 25, 1938 SOURCE OF DATE: Back of photo

PHOTOGRAPHER: ? DONOR: From Schweizer family file

CONDITION: Good, - writing on back shows thru.

PREVIOUS INSCRIPTION: BACK: "Marie Schweizer Christmas 1938". "7".

DESCRIPTION: This shows a girl, aged 15 to 20, on a white horse. There is a saddle bag and a duffle or sleeping bag in the back of the saddle. The horse is on a driveway or street. A hedge and house are behind.



NOTE:

CAT: RSDeLand DATE: 3-15-1979
TYP: RSDeLand DATE: 8-14-1980

SUBJECT(S): HOMES - SCHWEIZER - SOLARI
TRANSPORTATION - TRUCK (CARS)

CATALOG NO.: 00.864

OBJECT: PHOTOGRAPH TYPE: ORIGINAL COLOR: B & W

SIZE: 7 X 11.7 cm.

DATE: ?

SOURCE OF DATE:

PHOTOGRAPHER: ?

DONOR: ?



CONDITION: Good

PREVIOUS INSCRIPTION: Back: "Schweizer - Solari" "BO 4".

DESCRIPTION: This shows a two story frame house. The first floor at near end is stone and unfinished. A truck is beside the house. Trees are at near end and in back.

*NOTE:

CAT. R. S. DeLand DATE: 4-8-1979

TYP. R.S. DeLand DATE: 11-9-1979

HOMES - SCHWEIZER

SUBJECT(S): HOMES - SCHWEIZER - SOLARI
TRANSPORTATION - TRUCK (CARS)

CATALOG NO.: 00.864

OBJECT: PHOTOGRAPH TYPE: ORIGINAL COLOR: B & W

SIZE: 7 X 11.7 cm.

DATE: ?

SOURCE OF DATE:

PHOTOGRAPHER: ?

DONOR: ?

CONDITION: Good

PREVIOUS INSCRIPTION: Back: "Schweizer - Solari" "BO 4".

DESCRIPTION: This shows a two story frame house. The first floor at near end is stone and unfinished. A truck is beside the house. Trees are at near end and in back.



*NOTE:

CAT. R. S. DeLan DATE: 4-8-1979

TYP: R.S. DeLand DATE: 11-9-1979

SUBJECT(S): (FARMS & RANCHES - SCHWEIZER (Formerly Shepards CATALOG NO.: 00.865 *
(HOMES SOLARI Inn.)

OBJECT: PHOTOGRAPH TYPE: ORIGINAL COLOR: B & W

SIZE: 7 X 11.7 cm.

DATE: ?

SOURCE OF DATE:

PHOTOGRAPHER: ?

DONOR: ?



CONDITION: Good

PREVIOUS INSCRIPTION: Back: "Schweizer - Solari Ranch"

DESCRIPTION: This shows a barnlike garage building. The back of a car is seen parked in a stall. It is a 1930-35 Chevrolet probably. A gasoline pump is in the yard.

*NOTE: See 00.864 & 00.866

CAT. R.S. DeLand DATE: 4-28-1979

TYP. R.S. DeLand DATE: 11-9-1979

HOMES - SCHWEIZER

SUBJECT(S): (FARMS & RANCHES - SCHWEIZER (Formerly Shepards CATALOG NO.: 00.865 *
(HOMES SOLARI Inn.)

OBJECT: PHOTOGRAPH TYPE: ORIGINAL COLOR: B & W

SIZE: 7 X 11.7 cm.

DATE: ?

SOURCE OF DATE:

PHOTOGRAPHER: ?

DONOR: ?



CONDITION: Good

PREVIOUS INSCRIPTION: Back: "Schweizer - Solari Ranch"

DESCRIPTION: This shows a barnlike garage building. The back of a car is seen parked in a stall. It is a 1930-35 Chevrolet probably. A gasoline pump is in the yard.

*NOTE: See 00.864 & 00.866

CAT.R.S. DeLand DATE: 4-28-1979

TYP: R.S. DeLand DATE: 11-9-1979

SUBJECT(S): FARMS & RANCHES) - SCHWEIZER
HOMES) SOLARI

CATALOG NO.: 00.866 *

OBJECT: PHOTOGRAPH TYPE: ORIGINAL COLOR: B & W

SIZE: 7 X 11.7 cm.

DATE: ?

SOURCE OF DATE:

PHOTOGRAPHER: ?

DONOR: ?

CONDITION: Good Sunflare at bottom

PREVIOUS INSCRIPTION: Back: "Solari - Schweizer Ranch Barn - formerly Shepards Inn".

DESCRIPTION: This shows a two story frame building with boards leaning against it. A sign says: "KEEP THIS GATE CLOSED." All siding is verticle.

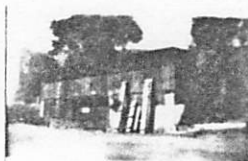

NOTE: See 00.864 & 00.865

CAT. R. S. DeLand DATE: 4-28-1979

TYP: R. S. DeLand DATE: 11-9-1979

HOMES - SCHWEIZER
FARMS & RANCHES) - SCHWEIZER
SUBJECT(S): HOMES) SOLARI

CATALOG NO.: 00.866 *

OBJECT: PHOTOGRAPH TYPE: ORIGINAL COLOR: B & W

SIZE: 7 X 11.7 cm.

DATE: ?

SOURCE OF DATE:

PHOTOGRAPHER: ?

DONOR: ?

CONDITION: Good Sunflare at bottom

PREVIOUS INSCRIPTION: Back: "Solari - Schweizer Ranch Barn - formerly Shepards Inn".

DESCRIPTION: This shows a two story frame building with boards leaning against it. A sign says: "KEEP THIS GATE CLOSED." All Siding is verticle.

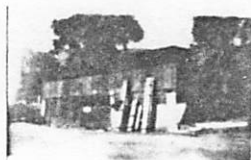

*NOTE: See 00.864 & 00.865

CAT. R. S. DeLand DATE: 4-28-1979

TYP: R.S. DeLand DATE: 11-9-1979

SUBJECT(S): HOMES - SCHWEIZER, GUELDA (Formerly Shepards CATALOG NO.: 00.867*
Inn.)

OBJECT: PHOTOGRAPH TYPE: ORIGINAL COLOR: B & W

SIZE: 7 X 11.6 cm.

DATE: ?

SOURCE OF DATE:



PHOTOGRAPHER: ?

DONOR: ?

CONDITION: Good

PREVIOUS INSCRIPTION: Back: "Guelda Schweizer's house". "64"

DESCRIPTION: This is a frame house with seven windows in view. The siding is verticle.
A flower garden is along the side of the house.

*NOTE: See 00.864, 865 & 866.

CAT. R. S. DeLand DATE: 4-28-1979

TYP. R. S. DeLand DATE: 11-9-1979

SUBJECT(S): FARMS & RANCHES) -- SCHWEIZER
HOMES) SOLARI

CATALOG NO.: 00.868

OBJECT: PHOTOGRAPH TYPE: ORIGINAL COLOR: B & W

SIZE: 7 X 11.7

DATE: ?

SOURCE OF DATE:

PHOTOGRAPHER: ?

DONOR: ?

CONDITION: Good

PREVIOUS INSCRIPTION: Back: "Schweizer - Solari". "C03".

DESCRIPTION: This is a frame house almost completely hidden by trees.

*NOTE:

CAT. R.S. DeLand DATE: 4-28-1979

TYP. R.S. DeLand DATE: 11-9-1979



HOMES - SCHWEIZER, GUELDA

SUBJECT(S): FARMS & RANCHES) - SCHWEIZER
HOMES SOLARI

CATALOG NO.: 00.868

OBJECT: PHOTOGRAPH TYPE: ORIGINAL COLOR: B & W

SIZE: 7 X 11.7

DATE: ?

SOURCE OF DATE:

PHOTOGRAPHER: ?

DONOR: ?

CONDITION: Good

PREVIOUS INSCRIPTION: Back: "Schweizer - Solari". "C03".

DESCRIPTION: This is a frame house almost completely hidden by trees.

NOTE:

CAT. R.S. DeLand DATE: 4-28-1979

TYP: R.S. DeLand DATE: 11-9-1979



SUBJECT(S): CAMPING (Stanley Park), HOMES (Dr. John Henry Shepard House---Front Porch)

CATALOG NO.: 00.875

OBJECT: post card

___ COPY X ORIGINAL ___ SLIDE ___ OTHER (EXPLAIN _____)

___ COLOR X BLACK & WHITE ___ SEPIA ___ OTHER (EXPLAIN _____)

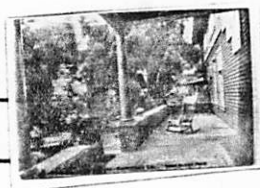

SIZE: 8.8 x 14 cm

DATE: circa 1910?

SOURCE OF DATE: Estimated by Robert S. DeLand

PHOTOGRAPHER: Brock-Higgins

DONOR: Bailard?

CONDITION: fair. faded

PREVIOUS INSCRIPTION: FRONT:"STANLEY PARK--J.H. SHEPARD--CARPINTERIA CAL." "BROCK-HIGGINS PHOTO" BACK:"Bailard"

DESCRIPTION: Front porch of two storey house. House has horizontal siding. Two pillars support porch roof over stairway. Rump of horse and interior of buggy seen at far left. Rocking chair is on porch. Pot-
CAT.: R.S. DeLand DATE: 4/5/79
ted plant is set on wide porch baluster

*NOTE: at left.

TYP.: D.C. Melnick

DATE: 8/27/79

SUBJECT(S): CAMPING (Stanley Park), BUSINESS (Stanley Park), HOMES (John H. Shepard House)
OBJECT: post card

CATALOG NO.: 00.376 *

COPY ORIGINAL SLIDE OTHER (EXPLAIN _____

COLOR BLACK & WHITE SEPIA OTHER (EXPLAIN _____



SIZE: 8.7 x 13.8 cm

DATE: circa 1910

SOURCE OF DATE: estimated by Robert S. DeLand

PHOTOGRAPHER: Alberttype Co., Brooklyn, N.Y. Pub. by Carpinteria Pharmacy, Carpinteria, Cal.
DONOR: Lyman
CONDITION: good

PREVIOUS INSCRIPTION: FRONT: "Stanley Park, Carpinteria, Santa Barbara Co., Cal.)

DESCRIPTION: Close-up of front porch of two-storey building, originally home of John H. Shepard at Stanley Park. Siding is of shingles and clapboards. A rocking chair is on the porch. An oak tree stands on each side of the steps. See other photos

CAT.: R.S. DeLand DATE: 4/6/75

*NOTE: and post cards for different view. *Post card is identical to 62.2.5.4. See also 70.12.5 which is similar.
TYP.: D.C. Melnick DATE: 6/27/75

8 63.6.9 82.52.15

HOMES - SHEPARD, J. E.

SUBJECT: CAMPING - SHEPARD'S INN
BUSINESS - SHEPARD'S INN

CATALOG NO.: 00.878

OBJECT: HOMES - J.E. SHEPARD
PHOTOGRAPH TYPE: ORIGINAL COLOR: Sepia

SIZE: Photo 12.2 X 20 cm.

Mat 13.4 X 21.7 cm.

DATE: 1905 - 15 SOURCE OF DATE: Time of Shepards Inn



PHOTOGRAPHER: A. B. Stevens, Santa Barbara DONOR: Probably Ethyl George Lyons

CONDITION: Fair = Faded marked and scratched.

PREVIOUS INSCRIPTION: FRONT: "24"! BACK: "At Shepard's Inn". "M. Reed. Santa Barbara Cal. Always get the best." "PHOTOGRAPHER A. B. STEVENS. Santa Barbara, Cal." "Marquis collection".

DESCRIPTION: This shows Shepard's Inn at far right. Tent houses are at the left. Oak trees are around and a hill in the background.

NOTE:

CAT: RSDeLand DATE: 4-28-1979

TYP: RSDeLand DATE: 6-13-1980

HOMES - SHEPARD, JAMES E.

SUBJECT: BUISINESS - SHEPARD'S INN
HOMES - JAMES E. SHEPARD

CATALOG NO.: 00.880

OBJECT: Photograph TYPE: Copy COLOR: B & W

SIZE: 10 X 17.6 cm.

DATE: Circa 1900 - 15 SOURCE OF DATE: Estimate RSD

PHOTOGRAPHER: ? DONOR: ?

CONDITION: Excellent

PREVICUS INSCRIPTION: BACK: "Shepards Inn a bout 1900". FRONT: "Shepards Inn".



DESCRIPTION: This shows shepard's Inn from the front with a group of new trees planted. They look like citrus trees. A driveway at right leads to the buildings.

NOTE:

CAT: RSD&Land DATE: 4-30-1979
TYP: RSD&Land DATE: 6-13-1980

HOMES - SHEPARD, J. E.

SUBJECT(S): BUSINESS - Shepard's Inn
HOMES - Shepard, J. E.

CATALOG NO.: 70.12.12

OBJECT: Photograph TYPE: Original COLOR: Sepia
Post Card

SIZE: 8.9 X 14 cm.

DATE: Circa 1905 - 15

SOURCE OF DATE: Estimate RSD

PHOTOGRAPHER: Brock - Higgins

DONOR: Isaac Bonilla

CONDITION: Fair - faded, red pencil No. on front

PREVIOUS INSCRIPTION: Front: In red "414" gold ink "SHEPARD INN CAL - J. E. SHEPARD.
BROCK - HIGGINS PHOTO". Back: "Bonilla"

DESCRIPTION: This is a view of a little cottage with trees and vines around it. A rocking chair and a straight chair are on the front porch. Part of a barn is at far right.

*NOTE:

CAT. R. S. DeLand DATE: 4-28-1979

TYP. R. S. DeLand DATE: 11-23-1979



HOMES - SHEPARD, JAMES E.

SUBJECT(S): HOMES (Shepard, James E.), BUSINESS (Shepard's Inn) CATALOG #: 00.895*

OBJECT: photo

xxxCOPY ORIGINAL SLIDE OTHER (EXPLAIN) _____

 COLOR xxxBLACK & WHITE SEPIA OTHER (EXPLAIN) _____

SIZE: photo 16.7 x 22.1 cm.

sheet 20.7 x 25.5 cm.

DATE: ca 1900

SOURCE OF DATE: est. by RSDeLand

PHOTOGRAPHER:-----

DONOR: ---

CONDITION: Good

PREVIOUS INSCRIPTIONS: none

DESCRIPTION: This shows a view of Shepard's Inn. It is a one story frame building with wood verticle siding. A porch surrounds the house on the two sides that are seen. Two other buildings are seen in the near background. Hills are in the background.



* NOTE: THIS NEGATIVE IS REVERSED SEE 00.968

CAT.: R. DeLand DATE: 2-27-1979

TYP.: K. Rigoli DATE: 3-1-1979

SUBJECT(S): HOMES (Shepards Inn)

CATALOG #: 00.968

OBJECT: photo

COPY ~~xxx~~ ORIGINAL SLIDE OTHER (EXPLAIN) _____

COLOR ~~xxx~~ BLACK & WHITE SEPIA OTHER (EXPLAIN) _____



SIZE: 6 x 8.3 cm.

DATE: ca 1900

SOURCE OF DATE: est. from state of photo RSDeLand.

PHOTOGRAPHER: ---

DONOR: Mr. R. E. Harrington 4994 La Ramada Dr.,
Santa Barbara, 93105

CONDITION: Fair: slight fade, red crayon on lower right.

PREVIOUS INSCRIPTIONS: Back: "Shepherds Inn" "Carpenteria. A" "famous Inn on"
"old Casitas Pass" "road" "4 col INN" Rubber stamp- see donor.

DESCRIPTION: This is an early photo of the Shepard's Inn located on Old Casitas Pass Road just beyond it's junction with Rincon Rd. There is a dirt field in front and hills behind.

* NOTE:

CAT.: R. DeLand DATE: 10-31-78

TYP.: K. Rigoli DATE: 1-3-79

HOMES - SHEPARD, J. H.

SUBJECT(S): CAMPING (Stanley Park), BUSINESS (Stan- CATALOG NO.: 62.2.5.4*
ley Park), HOMES (J.H. Shepard Home)

OBJECT: post card

___ COPY X ORIGINAL ___ SLIDE ___ OTHER (EXPLAIN _____

___ COLOR X BLACK & WHITE ___ SEPIA ___ OTHER (EXPLAIN _____



SIZE: 8.7. x 13.8 cm

DATE: circa 1910?

SOURCE OF DATE: estimated by Robert S. DeLand

PHOTOGRAPHER: Printed by Alber- DONOR: Mr. & Mrs. Rol Ogan (collected by Myrtle Ogan)
type Co., Brooklyn, N.Y. Published by Carpinteria Pharmacy

CONDITION: Good

PREVIOUS INSCRIPTION: FRONT: "Stanley Park, Carpinteria, Santa Barbara Co., Cal."

DESCRIPTION: Close up of front porch of two storey building, originally home of John H. Shepard at Stanley Park. Porch siding is shingled. Rest of house has clap-board siding. A rocking chair is on the porch. An oak tree is on each side of the steps.

CAT.: R.S. DeLand DATE: 4/6/79

*NOTE: Identical to 00.876. Similar TYP.: D.C. Melnick DATE: 6/28/79
463.6.7 82.52.15

70.12.5

HOMES - SHEPARD, JAMES E.

SUBJECT(S): HOMES - J. E. SHEPARD
BUSINESS - SHEPARD'S INN

CATALOG NO.: 62.2.5.5

OBJECT: PHOTOGRAPH TYPE: ORIGINAL COLOR: B & W

SIZE: 10.2 X 12.7 cm.

DATE: circa 1910 - 1915 SOURCE OF DATE: estimate RSD

PHOTOGRAPHER: Martin, J. E. DONOR: Mr. & Mrs. Rolland Ogan

CONDITION: Good

PREVIOUS INSCRIPTION: Front: "Shepard's Inn". Back: "Martin".

DESCRIPTION: This shows a house at the front right and a barn at left rear. Oak trees are in front and back of building.



*NOTE:

CAT. R.S. DeLand DATE: 4-28-1979

TYP: R.S. DeLand DATE: 11-9-1979

SUBJECT: HOMES - SMITH, NELSON; WALKER

OBJECT: Photograph TYPE: Original COLOR: B & W

SIZE: 7.5 X 12.9 cm. (3 X 5 1/8 in)

DATE: Circa 1920 SOURCE OF DATE: Estimate RSD

PHOTOGRAPHER: Unknown DONOR: Mr. & Mrs. Rolland Ogan

CONDITION: Good

PREVIOUS INSCRIPTION: ~~Back~~ FRONT: "Old Walker place now Nelson Smith."

BACK: "Martin".

DESCRIPTION: This shows part of a house at the far left. A stream bed cuts diagonally through from upper right to lower left. A tree is at right. Hills are in the background. Note: Original card have been lost or mislaid.

Negative is on strip 36A

NOTE: CAT. R.S.DeLand DATE July 5, 1982
TYPE Same DATE

DESCRIPTION: This shows two boys hanging on to the back of a person that is standing on the front porch of the Senteney Home..

For small picture see Roberts, Frank/

Typed by Robert S. DeLand 10-6-1980

SUBJECT(S): HOMES (Andrews; Tubbs; Sears)

CATALOG #: 70.1.7

HOMES - SEARS

OBJECT: photo

COPY ORIGINAL SLIDE xxOTHER (EXPLAIN) postcard

COLORxx BLACK & WHITE SEPIA OTHER (EXPLAIN)

SIZE: 8.8 x 14 cm.

DATE: ca 1915

SOURCE OF DATE: est. by R. DeLand

PHOTOGRAPHER: KRUXO

DONOR: Henry Brown

CONDITION: Fair, faded to brown.

PREVIOUS INSCRIPTIONS: Back: "Andrews house corner of Maple and Carpinteria ave." "Judge Tubbs married Mrs. Andrews and Held court in the tank house."

"First courthouse-the tank house to the right-(made Ripley's" over---

DESCRIPTION: This is a two story wood frame house with a decorative rail at the ridge of the roof.

* NOTE: *copy of photo in envelope, too.*

CAT.: R. DeLand DATE2-4-78

TYP.: J. Annear DATE4-17-78



For card wuith photo see: ROADS Carpinteria Ave.

This is a view of Carpinteria Ave looking East in approximately 1900. Street is dirt with tree lining both side of the stret. A horse is at left and a vehicle is in the distance.

Robert S. DeLand Feb 18, 1982

SUBJECT(S): CAMPING (Stanley Park). BUSINESS (Stanley Park), BUSINESS (Stanley Park), HOMES (John H. Shepard House), HORSE AND BUGGY
CATALOG NO.: 70.12.5
OBJECT: post card

COPY ORIGINAL SLIDE OTHER (EXPLAIN _____)

COLOR BLACK & WHITE SEPIA OTHER (EXPLAIN _____)

SIZE: 8.9 x 14.1 cm



DATE: circa 1905-10?

SOURCE OF DATE: postmark on other similar cards

PHOTOGRAPHER: Brock-Higgins

DONOR: Isaac Bonilla

CONDITION: Fair (faded---red pencil writing on card)

PREVIOUS INSCRIPTION: FRONT:(Red Pencil)"381". Gold Printing:"STANLEY PARK RESORT. CAL.

J.H. SHEPARD.---BROCK-HIGGINS PHOTO"

DESCRIPTION: Front of two-storey building at Stanley Park (orig. home of John H. Shepard). Portico with two pillars on porch protecting front door. Projecting eave above first storey. Steps flanked by tiered siding. Tree fills left side of picture. Horse and buggy are at foot of steps.

CAT.: R.S. DeLand DATE: 4/6/79

NOTE: TYP.: D.C. Melnick DATE: 6/28/79

HOMES - SHEPARD, JAMES E.

SUBJECT(S): HOMES (J.E. (James) Shepard House),
BUSINESSES (Shepard's Inn)
OBJECT: post card

CATALOG NO.: 70.12.7

___ COPY X ORIGINAL ___ SLIDE ___ OTHER (EXPLAIN _____)

___ COLOR ___ BLACK & WHITE X SEPIA ___ OTHER (EXPLAIN _____)



SIZE: 9.8 x 14 cm

DATE: circa 1913-15?

SOURCE OF DATE: estimated by Robert DeLand

PHOTOGRAPHER: Brock-Higgins

DONOR: Isaac Bonilla

CONDITION: Fair (faded with red pencil writing on front)

PREVIOUS INSCRIPTION: FRONT (red pencil): "406 518". "SHEPARD INN. CAL. --- J.E. SHEPARD ---
BROCK-HIGGINS PHOTO" BACK: "Bonilla"

DESCRIPTION: View of shepard's Inn complex from lower (south) end. Tree trunk at right
White frame buildings in mid-ground.
Hill rises behind buildings at left. .CAT.: R.S. DeLand DATE: 4/5/79

*NOTE: Shadow of tree in foreground. TYP.: D.C. Melnick DATE: 6/28/79

SUBJECT(S): BUSINESS - SHEPARD'S INN
HOMES - J.E. SHEPARD

CATALOG NO.: 70.12.9

OBJECT: PHOTOGRAPH

___ COPY ORIGINAL ___ SLIDE ___ OTHER (EXPLAIN POST CARD

___ COLOR ___ BLACK & WHITE SEPIA ___ OTHER (EXPLAIN



SIZE: 8.9 X 14 cm.

DATE: Ca. 1905 - 15

SOURCE OF DATE: Est. R.S.DeLand

PHOTOGRAPHER: Brock-Higgins

DONOR: Isaac Bonilla

CONDITION: Fair faded, red pencil on front stains & marks on front.

PREVIOUS INSCRIPTION: FRONT: "416" (gold ink) "SHEPARD INN - J. E. SHEPARD - BROCK-HIGGINS PHOTO." BACK: "Bonilla".

DESCRIPTION: This is a view of two cottages with shrubbery around them. There is vertical siding on the near one and horizontal siding on the far one.

CAT.: R. S. DeLand DATE: 4-28-1979

*NOTE:

TYP.: R. S. DeLand DATE: 8-27-1979

SUBJECT(S): BUSINESS - SHEPARD'S INN
HOMES - J.E.SHEPARD
PEOPLE - J.E.Shepard?

CATALOG NO.: 70.12.10

OBJECT: PHOTOGRAPH

___ COPY X ORIGINAL ___ SLIDE ___ OTHER (EXPLAIN POST CARD

___ COLOR ___ BLACK & WHITE X SEPIA ___ OTHER (EXPLAIN

SIZE: 8.9 X 14 cm.

DATE: Ca. 1905 - 15

SOURCE OF DATE: R. S. DeLand

PHOTOGRAPHER: Brock - Higgins

DONOR: Isaac Bonilla

CONDITION: Fair faded and red pencil number on front.

PREVIOUS INSCRIPTION: FRONT: (in red pencil)"411" (gold ink) "SHEPARD INN - J. E. SHEPARD - BROCK-HIGGINS PHOTO". BACK: "Bonilla".

DESCRIPTION: This shows side of inn with a man and woman seated on the porch.

.CAT.: R. S. DeLand DATE: 4-28-1979

*NOTE:

TYP.: R. S. DeLand DATE: 8-27-1979



SUBJECT(S): BUSINESS - SHEPARD'S INN
HOMES - J. E. SHEPARD

CATALOG NO.: 70.12.11

OBJECT: PHOTOGRAPH

___ COPY X ORIGINAL ___ SLIDE ___ OTHER (EXPLAIN POST CARD

___ COLOR ___ BLACK & WHITE X SEPIA ___ OTHER (EXPLAIN



SIZE: 8.8 X 14 cm.

DATE: 1908 - 15

SOURCE OF DATE: Est. R. S. DeLand

PHOTOGRAPHER: Brock-Higgins

DONOR: Isaac Bonilla

CONDITION: Fair Faded and yellowed.

PREVIOUS INSCRIPTION: FRONT: "SHEPARD INN CAL J.E.SHEPARD BROCK-HIGGINS PHOTO".
BACK: "Bonilla".

DESCRIPTION: This shows two cottages with porches. Benches are out in front. They are wood frame with siding horizontal.

.CAT.: R. S. DeLand DATE: 8-28-1979

*NOTE:

TYP.: R. S. DeLand DATE: 8-28-1979

HOMES - SHEPARD, J. E.

SUBJECT(S): BUSINESS (Shepard's Inn), HOMES (J.E. SHEPARD HOUSE) CATALOG NO.: 70.12.13

OBJECT: post card

___ COPY X ORIGINAL ___ SLIDE ___ OTHER (EXPLAIN _____

___ COLOR X BLACK & WHITE ___ SEPIA ___ OTHER (EXPLAIN _____



SIZE: 8.9 x 14.1 cm

DATE: circa 1913-1915

SOURCE OF DATE: estimated by Robert DeLand

PHOTOGRAPHER: Brock-Higgins

DONOR: Isaac Bonilla

CONDITION: Fair (Faded with red pencil mark on front)

PREVIOUS INSCRIPTION: FRONT: (in red pencil)"417" (gold Printing)"SHEPARD INN CAL., J.E. SHEPARD ---BROCK-HIGGINS PHOTO" BACK:"Bonilla"

DESCRIPTION: white, single storey frame buildings. Porches run across the fronts. Large tree shades yard of house at left. Two white bench chairs stand under the tree. A stone wall runs in front of houses. CAT.: R.S. DeLand DATE: 4/5/79

A dirt driveway fills most of the

*NOTE: foreground.

TYP.: D.C. Melnick

DATE: 6/27/79

HOMES - SHEPARD, J. E.

SUBJECT(S): BUSINESS - Shepards Inn
HOMES - Shepard, J. E.

CATALOG NO.: 70.12.15

OBJECT: Post Card Photo TYPE: Original COLOR: Sepia

SIZE: 8.9 X 14 cm.

DATE: Circa 1905 - 15

SOURCE OF DATE: Estimate RSD

PHOTOGRAPHER: Brock - Higgins

DONOR: Isaac Bonilla

CONDITION: Fair - faded and red pencil on front.

PREVIOUS INSCRIPTION: Front in red pencil: "418" in gold ink: "SHEPARD INN CAL - J.E. SHEPARD. BROCK - HIGGINS PHOTO". BACK: "Bonilla".

DESCRIPTION: This shows gardens and several cottages. At right are cultivated trees (Orange?).

NOTE:

CAT.R.S. DeLand DATE:4-28-1979

TYP:R.S. DeLan dDATE:11-23-1979



HOMES, SHEPARD J. E.

SUBJECT(S): BUSINESS - Shepards Inn
HOMES - Shepard, J. E.

CATALOG NO.: 70.12.16

OBJECT: Post Card Photo TYPE: Original COLOR: Sepia

SIZE: 8.9 X 11cm.

DATE: Circa 1905 - 15 SOURCE OF DATE: Estimate RSD

PHOTOGRAPHER: Brock - Higgins

DONOR: Isaac Bonilla

CONDITION: Fair - Some fade and red pencil mark on front

PREVIOUS INSCRIPTION: Front in red pencil: "410" in gold ink: "SHEPARD INN CAL - J.E.
SHEPARD. BROCK - HIGGINS PHOTO".

DESCRIPTION: This shows a cottage with a fenced walkway to it's front door. Trees are at left and Right.



*NOTE:

CAT. R.S. DeLand DATE: 4-24-1979

TYP: r.s. DeLand DATE: 11-23-1979

SUBJECT(S): HISTORICAL SOCIETY, HOMES (Sears)

CATALOG #: 75.22.32

HOMES - SEARS

OBJECT: photo

COPY ORIGINAL SLIDE OTHER (EXPLAIN) _____

COLOR BLACK & WHITE SEPIA OTHER (EXPLAIN) _____

SIZE: 20.5 x 25.8 cm.

DATE: 1969 SOURCE OF DATE: on back and in acquisition record

PHOTOGRAPHER: Albert C. Roberts DONOR: Albert C. Roberts

CONDITION: Excellent.

PREVIOUS INSCRIPTIONS: Front: on stocking, "Vin--" "Merr-". Back: "Albert C. Roberts 5700 Via Real, Carpinteria, California-phone 684-2308" "Sears home at Christmastime-Historical Society Party Open house 1969."

DESCRIPTION: View of a young girl, a full stocking in her arms, stand in front of a fireplace. Fireplace has a raised hearth with wood paneling above and the the sides.



* NOTE:

CAT.: R. DeLand DATE: 1-6-78

APP.: J. Annear DATE: 4-24-78

SUBJECT: HOMES - SMITH, SOLON
PEOPLE - SMITH, MR. & MRS. SOLON

CATALOG NO.: 75.10.5.as

OBJECT: Photo in TYPE: Copy COLOR: B & W
magazine

SIZE: 7.2 X 13.5 cm. (2 3/4 X 5 1/4 in.)



DATE: February 1900 SOURCE OF DATE: Issue date of "Southern Santa Barbara County and It's Resources".

PHOTOGRAPHER: Pub., by Summerland DONOR: Earl Taylor, Fresno Ca.
Advance-Courier

CONDITION: Good

PREVIOUS INSCRIPTION: BELOW PHOTO: "RESIDENCE OF MR. AND MRS. SOLON SMITH, SERENA."

DESCRIPTION: This is two story frame house with horizontal siding. There is a large porch across the front supported by four pillars. An elderly couple are standing by a gate in the fence. Fruit trees are at the far right. This photo accompanies an article entitled "Solon Smith" on page 43 of the Southern Santa Barbara County & It's Resources published by the Summerland Advance-Courier, February 1900.

NOTE: RSDeLand DATE: 7-23-1981

CAT:
TYP: Same DATE:

SUBJECT(S): HOMES: (Patrick; Shearn; Oland; Harry
Mitchell; R.W. Bates)

CATALOG NO.: 79.4.180

OBJECT: 35 mm contact print and negative

COPY ORIGINAL SLIDE OTHER (EXPLAIN _____)

COLOR BLACK & WHITE SEPIA OTHER (EXPLAIN _____)



SIZE: 35 mm contact print

DATE: circa 1928

SOURCE OF DATE: Robert W. Bates Album No. 4

PHOTOGRAPHER: copied by R. DeLand DONOR: Bobette Bates McKay---loaned for copy only

CONDITION: good

PREVIOUS INSCRIPTION: IN ALBUM BELOW PHOTO: "Patrick - Shearn - Oland - Uncle Harry -
RWB. Early Rincon Point Cottage - Approx. 1928?"

DESCRIPTION: This is a photograph of five houses standing on the far side of a cultivated field. The ocean is in the background.

.CAT.: R.S. DeLand DATE: 4/17/79

*NOTE: NEG. LOC. 64C

TYP.: D.C. Melnick DATE: 6/8/79

SUBJECT(S): HOMES (Stanley Shepard House)* CATALOG NO.: 79.16.20

RANCHES AND FARMS (Stanley Shepard Ranch)

OBJECT: 35 mm Contact Print and Negative

___ COPY X ORIGINAL ___ SLIDE ___ OTHER (EXPLAIN)

___ COLOR X BLACK & WHITE ___ SEPIA ___ OTHER (EXPLAIN)

SIZE: 35 mm contact print

DATE: Feb. 1978

SOURCE OF DATE: R.S. DeLand

PHOTOGRAPHER: R.S. DeLand

DONOR: Carpinteria Historical Society

CONDITION: Excellent

PREVIOUS INSCRIPTION: None.

DESCRIPTION: View of portion of wood frame ranch house. Low eaves with beams. Narrow windows flank door. Bushes hem in left side of house. Tree branches fill top half of picture. At the far corner of the house, a row of garbage cans stand.

*NOTE: Four holes are located above the door.

*Now location of Shepard Plaza and apartments. The house and ranch have been demolished.

CAT.: R.S. DeLand DATE: 2/18/79
TYP.: DATE:

D.C. Melnick 4/24/79



SUBJECT(S): HOMES (Stanley Shepard House) *CATALOG NO.: 79.16.21
RANCHES AND FARMS (Stanley Shepard Ranch)

OBJECT: 35 mm Contact Print and Negative

___ COPY X ORIGINAL ___ SLIDE ___ OTHER (EXPLAIN) ___

___ COLOR X BLACK & WHITE ___ SEPIA ___ OTHER (EXPLAIN) ___

SIZE: 35 mm contact print

DATE: Feb., 1978

SOURCE OF DATE: Robert S. DeLand

PHOTOGRAPHER: Robert S. DeLand

DONOR: Carpinteria Historical Society

CONDITION: Excellent

PREVIOUS INSCRIPTION: None

DESCRIPTION: Single storey, U-shaped ranch house. Shrubs hug both wings; branches of trees reach in from both left and right edges of picture. Trees tower behind the house. A clump of grass grows in lower right corner.

*NOTE:

*House and ranch have been demolished. Shepard Plaza and apartments stand in their place.

CAT.: R.S. DeLand DATE:
TYP.: 2/18/79 DATE:

D.C. Melnick 4/24/79



SUBJECT(S): HOMES (Stanley Shepard House)* CATALOG NO.: 79.16.22

RANCHES AND FARMS (Stanley Shepard Ranch)*

OBJECT: 35 mm Contact Print and Negative

___ COPY X ORIGINAL ___ SLIDE ___ OTHER (EXPLAIN) _____

___ COLOR X BLACK & WHITE ___ SEPIA ___ OTHER (EXPLAIN) _____

SIZE: 35 mm contact print

DATE: Feb., 1978

SOURCE OF DATE: Robert S. DeLand

PHOTOGRAPHER: Robert S. DeLand

DONOR: Robert S. DeLand

CONDITION: Excellent

PREVIOUS INSCRIPTION: None

DESCRIPTION: Side of Stanley Shepard House that faced Casitas Pass Road. Thick hedge grows up under and half covers the windows. Windows grouped in two on either side of door(?) Tree grows between hedges. A pile of lumber lies in front of hedge

*NOTE: on right. Beach chair, baby stroller and giant spool used by electrical company are found under tree in center. CAT.: R.S. DeLand DATE: 2/19/79

*House and ranch have been demolished; Shepard Plaza and apartments occupy the site. TYP.: D.C. Melnick DATE: 4/24/79



SUBJECT(S): HOMES (Stanley Shepard House)* CATALOG NO.: 79.16.23

RANCHES AND FARMS (Shepard Ranch)

OBJECT: 35 mm Contact Print and Negative

___ COPY X ORIGINAL ___ SLIDE ___ OTHER (EXPLAIN) _____

___ COLOR X BLACK & WHITE ___ SEPIA ___ OTHER (EXPLAIN) _____

SIZE: 35 mm contact print

DATE: Feb., 1978

SOURCE OF DATE: Robert S. DeLand



PHOTOGRAPHER: Robert S. DeLand DONOR: Carpinteria Historical Society

CONDITION: excellent

PREVIOUS INSCRIPTION: None

DESCRIPTION: Rear of Shepard House facing the Freeway and the mountains. Enclosed water tower stands at right. It has a hip roof and three louvred windows beneath the wide eaves. On the left side is a corrugated metal tank mounted upon a

*NOTE: wooden platform. Trees stand between both tower and tank. At the right, a dilapidated wooden building (shed) stands in front of the water tower. The yard in the foreground is bare.

CAT.: R.S. DeLand DATE: 2/19/79

TYP.: D.C. Melnick DATE: 4/25/79

*House and ranch have been demolished. Shepard Plaza and apartments are on site.

SUBJECT(S): HOMES (Stanley Shepard Home)* CATALOG NO.: 79.16.24

RANCHES AND FARMS (Shepard Ranch)

OBJECT: 35 mm Contact Print and Negative

___ COPY X ORIGINAL ___ SLIDE ___ OTHER (EXPLAIN) _____

___ COLOR X BLACK & WHITE ___ SEPIA ___ OTHER (EXPLAIN) _____

SIZE: 35 mm contact print

DATE: Feb., 1978

SOURCE OF DATE: Robert S. DeLand

PHOTOGRAPHER: Robert S. DeLand

DONOR: Carpinteria Historical Society

CONDITION: Excellent

PREVIOUS INSCRIPTION: None

DESCRIPTION: Detail of water tower on Shepard Ranch. It has three loved windows under its roof. A lemon tree stands in front of it, partially blocking it from view. Bits of fence and rubbish clutter its base. More trees grow in the

*NOTE: ~~ground~~ background on the right.

*House and ranch have been demolished. Shepard Plaza and apartments occupy the site.

CAT.:

R.S. DeLand

TYP.:

D.C. Melnick

DATE:

2/19/79

DATE:



SUBJECT(S): HOMES (Stanley Shepard House)* CATALOG NO.: 79.16.26

RANCHES AND FARMS (Shepard Ranch)

OBJECT: 35 mm Contact Print and Negative

___ COPY X ___ ORIGINAL ___ SLIDE ___ OTHER (EXPLAIN) _____

___ COLOR X ___ BLACK & WHITE ___ SEPIA ___ OTHER (EXPLAIN) _____

SIZE: 35 mm contact print

DATE: Feb., 1978

SOURCE OF DATE: Robert S. DeLand

PHOTOGRAPHER: Robert S. DeLand

DONOR: Carpinteria Historical Society

CONDITION: Good

PREVIOUS INSCRIPTION: None

DESCRIPTION: Garage of the Shepard House. The door is white; it is pulled open, and the beams that held the boards of the door together are visible. The interior of the garage is dark. Limbs of a tree stretch across the top half of

*NOTE: the picture; their foliage covers part of the door. An automobile tire hanging on a rope or chain swings from one of the limbs in front of the garage door.

*Ranch and house have been demolished. Ranch was at corner of Casitas Pass Rd. and Carpinteria Ave.



CAT.: R.S. DeLand DATE: 2/19/79

TYP.: D.C. Melnick DATE: 4/25/79

SUBJECT(S): HOMES (Stanley Shepard House), * CATALOG NO.: 79.16.27

FARMS AND RANCHES (Shepard Ranch)

OBJECT: 35 mm Contact Print and Negative

___ COPY X ORIGINAL ___ SLIDE ___ OTHER (EXPLAIN) _____

___ COLOR X BLACK & WHITE ___ SEPIA ___ OTHER (EXPLAIN) _____

SIZE: 35 mm contact print

DATE: / Feb., 1978

SOURCE OF DATE: Robert S. DeLand

PHOTOGRAPHER: Robert S. DeLand

DONOR: Carpinteria Historical Society

CONDITION: Excellent

PREVIOUS INSCRIPTION: None

DESCRIPTION: Side view of Stanley house. It was rented on weekly basis until its demolition. It has gently sloping roof with wide eaves. Five holes are over the doorway. Windows flank the door and stretch around side. A concrete slab with

*NOTE: a cement post stands in front of the door. Garbage cans line the right side of the house. Trees are in the background. The yard is bare.

CAT.: DATE:
R.S. DeLand 2/19/79

TYP.: DATE:
D.C. Melnick 4/25/79



SUBJECT(S): HOMES (Stanley Shepard House) * CATALOG NO.: 79.16.28

RANCHES AND FARMS (Shepard Ranch)

OBJECT: 35 mm contact print and negative

___ COPY ORIGINAL ___ SLIDE ___ OTHER (EXPLAIN) _____

___ COLOR BLACK & WHITE ___ SEPIA ___ OTHER (EXPLAIN) _____

SIZE: 35 mm contact print

DATE: Feb., 1978

SOURCE OF DATE: Robert S. DeLand

PHOTOGRAPHER: Robert S. DeLand

DONOR: Carpinteria Historical Society

CONDITION: Excellent

PREVIOUS INSCRIPTION: None

DESCRIPTION: Driveway to the Shepard House. Dirt road passes through a lemon grove
Entrance of the house visible in the distance. Lemon trees line both sides of
the driveway.

*NOTE: Shepard House and Ranch have been demolished. Shepard
Plaza and apartment complex stand on the site.

CAT.: DATE:
R.S. DeLand 2/19/79

TYP.: DATE:
D.C. Melnick 4/25/79



SUBJECT(S): HOMES (Stanley Shepard House), CATALOG NO.: 79.16.29

RANCHES AND FARMS (Shepard Ranch), ROADS

OBJECT: 35 mm Contact Print and Negative

___ COPY X ORIGINAL ___ SLIDE ___ OTHER (EXPLAIN) ___

___ COLOR X BLACK & WHITE ___ SEPIA ___ OTHER (EXPLAIN) ___

SIZE: 35 mm contact print

DATE: Feb., 1978

SOURCE OF DATE: Robert S. DeLand

PHOTOGRAPHER: Robert S. DeLand DONOR: Carpinteria Historical Society

CONDITION: Excellent

PREVIOUS INSCRIPTION: None

DESCRIPTION: View of Stanley Shepard Ranch (or tract) from Casitas Pass Shopping Center at Carpinteria Avenue. Lemon grove is visible in background. Utility poles strung with wire are seen in the upper left and right portions of the picture. Mountains are in the distance. Two white signs stand near the left center of the picture. The lot in the foreground is denuded of ground cover.

*NOTE:

CAT.: R.S. DeLand DATE: 2/19/79

TYP.: D.C. Melnick DATE: 4/25/79



SUBJECT(S): HOMES (Stanley Shepard House)* CATALOG NO.: 79.16.30

RANCHES AND FARMS (Shepard Ranch),ROADS

OBJECT: 35 mm Contact Print and Negative

___ COPY X ORIGINAL ___ SLIDE ___ OTHER (EXPLAIN)

___ COLOR X BLACK & WHITE ___ SEPIA ___ OTHER (EXPLAIN)



SIZE: 35 mm contact print

DATE: Feb., 1978

SOURCE OF DATE: Robert S. DeLand

PHOTOGRAPHER: Robert S. DeLand DONOR: Carpinteria Historical Society

CONDITION: Excellent

PREVIOUS INSCRIPTION: None

DESCRIPTION: View of Stanley Shepard Ranch lemon grove from the front lawn of Carpinteria Junior High School on Carpinteria Ave. Broad expanse of lawn in fore and midground. Utility poles, lemon grove and mountains are in background.

*NOTE: Carpinteria Avenue runs through middle of the picture. CAT.: DATE:
*Shepard House and Ranch have been demolished. Shepard R.S. DeLand 2/19/79
Plaza now occupies the site. TYP.: DATE:
D.C. Melnick 4/25/79

HOMES - STATE PARK RANGER

SUBJECT(S): HOMES (Residence of Park Ranger. Car- CATALOG NO.: 79.59.9
pineria Beach State Park). BEACH; TRANSPORTATION - AUTOMOBILES

OBJECT: 35 mm contact print and negative



COPY ORIGINAL SLIDE OTHER (EXPLAIN _____)

COLOR BLACK & WHITE SEPIA OTHER (EXPLAIN _____)

SIZE: 35 mm contact print

DATE: November, 1947

SOURCE OF DATE: Back of photograph

PHOTOGRAPHER: Al Salzgeber

DONOR: Al Salzgeber---loaned for copy only

CONDITION: Good

PREVIOUS INSCRIPTION: BACK:"3", "Nov. '47", "635". Further information on p. 2, Log Sheet for Oral History Interview with Al Salzgeber:"Photo # 3---residence of Park Ranger."

DESCRIPTION: Pickup truck is parked in front of a single storey white frame house. Behind the truck, an American flag fly from a flag pole. A small boy plays next to

CAT.: D.C. Melnick DATE: 5/11/79

a wooden sign hung from a post. In the TYP.: D.C. Melnick DATE: 5/14/79

*NOTE: distance (on right side) is a large factory-type building and a small trailer. Mountains are in the background.

HOMES - STATE BEACH RANGER

BEACH - State

SUBJECT(S): HOMES - State Beach Ranger

CATALOG NO.: 79.123.23

OBJECT: Photograph TYPE: Copy COLOR: B & W

SIZE: 35 mm neg & proof.

DATE: ?

SOURCE OF DATE:



PHOTOGRAPHER: State of California Copy by
Robert S. DeLand

DONOR: State of California

CONDITION: Excellent

PREVIOUS INSCRIPTION: "Rangers Quarters." "Ranger's cottage, Carpinteria."

DESCRIPTION: This shows a small cottage with a sign in front. It appears to be painted white.

*NOTE:

CAT. R.S. DeLand DATE: Oct 29, 1979

TYP: R.S. DeLand DATE: Oct 29, 1979

HOMES - RANGER CARPINTERIA STATE BEACH

BEACH - State

SUBJECT(S): HOMES - State Beach Ranger

CATALOG NO.: 79.123.24

OBJECT: Photograph TYPE: Copy COLOR: B & W.

SIZE: 35 mm neg & proof.

DATE: 1946 & 47

SOURCE OF DATE: on photo

PHOTOGRAPHER: State of California Copy by
Robert S. DeLand

DONOR:

State of California

CONDITION: Excellent

PREVIOUS INSCRIPTION: "Ranger's quarters at clubhouse South end used in 1946,1947."

DESCRIPTION: This shows a very small temporary shed used as Carpinteria Beach State Park Headquarters for the above dates. Eucalyptus trees are in the background.



*NOTE:

CAT. R.S. DeLand DATE: Oct 29, 1979

TYP: R.S. DeLand DATE: Oct 29, 1979

HOMES - SHEPARD

SUBJECT(S): HOMES - SHEPARD CADWELL
HISTORICAL SOCIETY - PROPERTY (Snow)
CARPINTERIA BUSINESS - Service Station

CATALOG NO.: 80.7.2 *

OBJECT: Photograph TYPE: Original COLOR: B & W.

SIZE: 8 X 13.8 cm.

DATE: Circa 1945

SOURCE OF DATE: Personal Recollection of cataloger

PHOTOGRAPHER: Frank Brubage

DONOR: Margaret Wills

CONDITION: Excellent

PREVIOUS INSCRIPTION:BACK: "Present location of museum". "Donated by Marge Wills taken by her father Frank Brubage who was caretaker at Carp Vet. Mem Bldg - - in the 1940's-50's." "BO 1".

DESCRIPTION: This is a view looking toward Maple street from the back of the Veterans Memorial Building showing snow on the ground where the Historical Museum now stands. This shows the Shepard - Cadwell house and the Service Station on the corner.



*NOTE: See also 80.7.1 & 3

CAT. R.S. DeLand DATE: 2-15-1980

TYP: R.S. DeLand DATE: 2-15-1980

HOMES - SEARS, Dr. WARREN

SUBJECT: HOMES - ANDREWS. TUBBS, SEARS
CARPINTERIA - WINDMILL COURT HOUSE

CATALOG NO.: 80.25.1

OBJECT: Photograph TYPE: ~~Original~~ COLOR: B & W
35mm. neg & contact print only

SIZE: 35 mm. Original 9.3 X 14 cm.

DATE: Circa 1910 SOURCE OF DATE: House built near 1880

PHOTOGRAPHER: ? DONOR: Helen Gann

CONDITION: Excellent

PREVIOUS INSCRIPTIONS: FRONT: "THE WINDMILL COURT HOUSE CARPINTERIA CALIF. 139".

DESCRIPTION: This shows an enclosed water tower. A windmill on a steel tower is beside it. A door is open at the foot of the enclosed water tower. Trees are around it.



MRS. REX J. B. ANDREWS.

NOTE *:

CAT: R.S. DeLand DATE: 5-24-1980
TYP: Same. DATE:

For card with photo see: 00.876 "CAMPING - STANLEY PARK".

This photo on a post card shows the front porch and stairs leading to it of a two story frame building. The siding is shingles. A rocking chair is on the front porch and built-in seats are abound Oak Trees, one on each side of the stairs.

Robert S. DeLand May 9, 1983

HOMES - SLOAN, JAMES E.

84.24.2

For card with photo see: "AGRICULTURE - ANIMALS (Cow)".

Cow names "Babe" belonged to Bernice Sloan circa 1906 - 1912. Sloan residence center back of photograph.

Robert S. DeLand Nov 9, 1984

For card with photograph see: "SLOAN, MYRTLE (MRS. JAMES E.)".

This shows a woman in a large hat with skirt & blouse. She is standing alongside a house of which only one window is showing..

Robert S. DeLand Nov 9, 1984

HOMES - SHEPARD, DR. JOHN HENRY

CATALOG NO.: 1986.5.3

SUBJECT: BUSINESS - SHEPHERDS INN; HOMES - SHEPARD, STANLEY & DOCTOR
JOHN HENRY

OBJECT: Photograph TYPE: Original COLOR: sepia

SIZE: 11.8 X 16.8 cm. (4 5/8 X 6 5/8 in)

DATE: Circa 1915 SOURCE OF DATE: Estimate RSD

PHOTOGRAPHER: George G. (Bert) McLean DONOR: Henry Brown

CONDITION: Fair - Tear across left end. Glued to mat.

PREVIOUS INSCRIPTION: BACK: "STANLEY PARK" "Shepard's Inn" "X Dr. Shepards Home where Stanley was born!"

DESCRIPTION: This shown several buildings in the Rincon Valley. Hills are all around them and trees are in the foreground them.



NOTE: CAT. R.S. DeLand DATE 2-18-86
TYPE Same DATE

Neg. Loc. 119 D

Carpinteria Valley Museum of History

86.5.3

HOMES - SHEPARD, STANLEY

CATALOG NO.: 1986.5.3

SUBJECT: BUSINESS - SHEPHERDS INN; HOMES - SHEPARD, STANLEY & DOCTOR
JOHN HENRY

OBJECT: Photograph TYPE: Original COLOR: sepia

SIZE: 11.8 X 16.8 cm. (4 5/8 X 6 5/8 in)

DATE: Circa 1915 SOURCE OF DATE: Estimate RSD

PHOTOGRAPHER: George G. (Bert) McLean DONOR: Henry Brown

CONDITION: Fair - Tear across left end. Glued to mat.

PREVIOUS INSCRIPTION: BACK: "STANLEY PARK" "Shepard's Inn" "X Dr. Shepards Home where Stanley was born".

DESCRIPTION: This shown several buildings in the Rincon Valley. Hills are all around them and trees are in the foreground them.



NOTE: CAT. R.S. DeLand DATE 2-18-86
TYPE Same DATE

Neg. Loc. 119 D

Carpinteria Valley Museum of History

86.5.3

HOMES - SHEPARD

CATALOG NO.: 86.9.95

SUBJECT: CARPINTERIA - AERIAL VIEW; SCHOOLS - JR. HIGH SCHOOL; ROADS - CARPINTERIA
AVE., PALM AVE., WALNUT; CARPINTERIA CITY - SANITARY DISTRICT; HOMES - Shepard.

OBJECT: Neg & contact print TYPE: Original COLOR: B & W

SIZE: 9.5 x 12 cm. (4 x 5 in.)

NOT COPIED ON 35 mm.
FILM.

DATE: March 13, 1959 SOURCE OF DATE: On negative envelope

PHOTOGRAPHER: Roberto "Olly" Olivas DONOR:

CONDITION: Excellent

PREVIOUS INSCRIPTION: ON NEGATIVE ENVELOPE: "MARCH 13 1959".

DESCRIPTION: This is an aerial view of Carpinteria with the Jr. High School in the center of the picture. The view is from the beach to between Carpinteria Ave and the freeway. and from Carpinteria Creek to Walnut Ave. The railroad runs across the top of the picture. The shepard home and grove is in the foreground, across Carpinteria Ave from the School.

NOTE:

<u>CAT.</u>	R.S.DeLand	<u>DATE</u>	Oct 2, 1986
<u>TYPE</u>	Same	<u>DATE</u>	

NEG. LOC.: Filed with photographs

86.9.95

Carpinteria Valley Museum of History

SUBJECT: HOMES - TUBBS, ELSIE ANDREWS; SEARS; ROADS - MAPLE @ CARPINTERIA AVE.
TRANSPORTATION - HORSES.OBJECT: Photograph TYPE: Original COLOR: SepiaSIZE: Print: 11.3 x 19.4 cm. (4½ x 7½ in.) Mat: 5½ x 8½ in.DATE: 1888 SOURCE OF DATE: Back of photoPHOTOGRAPHER: Thomas Milholland, Vallevista DONOR: Thelma Bauhaus Gilliland
San Diego Co., Ca.CONDITION: Fair - Faded on right side.PREVIOUS INSCRIPTION: BACK: "CALIFORNIA VIEWS / Thomas Milholland. / Photographer /
Vallevista, San Diego CO., Cal." (Note: There is a vallevista near San Jacinto in Riverside
County.) "Year of 1888 / Mrs. Jean Barrett / Residence of Mrs. Elsie Andrews Tubbs /
DESCRIPTION: Prof. MAY / SAN JACINTO, CAL.".This is a three story wood frame house located on Maple Ave. A man is on
horseback in front of the house. Other people are around. The street is dirt.
This house is now at the corner of 8th & Oak streets and is the residence of Dr. Sears.NOTE: See also 00.164CAT. R.S.DeLand
TYPE SameDATE 4-17-87
DATE

SUBJECT: HOMES - TUBBS, MRS ELSIE ANDREWS; SEARS

OBJECT: Photograph TYPE: Original COLOR: B & W.

SIZE: 16.5 x 23.5 cm. (7½ x 9½ in.)



DATE: 1902 SOURCE OF DATE: See back of photo

PHOTOGRAPHER: George "Bert" McLean DONOR: Thelma Bauhaus Gilliland

CONDITION: Poor - Breaks and tears at top. This has been patched with paper tape and cellophane tape. There is some very slight fade.

PREVIOUS INSCRIPTION: BACK: "Year of 1902 / Mrs. Jean Barrett / Residence of Mrs. Elsie Andrews / later Mrs. J.F. Tubbs". (Wife of Judge Jerome Tubbs.)

DESCRIPTION: This is a 2½ story house now known as the Sears House located at present at 8th st. and Oak Sts. At the time of the photo it was located at the corner of Maple and Carpinteria Ave. There is a large palm tree in front of it along with other large trees.
BUILT 1900

NOTE: See also 00.279

S. DeLand 4-17-87

<u>CAT.</u> Robert	<u>DATE</u>
<u>TYPE</u> Same	<u>DATE</u>

Neg. Loc. 110B

1987.15.20

SUBJECT: HOMES - STANLEY SHEPARD; PEOPLE - MILNE, BONNIE SHEPARD; CRAMER, BUD;
CRAMER, ZETTA; THAYER, MARILYN SHEPARD; PETS - DOG & CAT)
OBJECT: Photograph TYPE: Original COLOR: B & W



NEG 25

SIZE: 6.8 x 11.6 cm. (2 3/4 x 4 1/2 in.)

DATE: Circa 1930 SOURCE OF DATE: back of photo

PHOTOGRAPHER: Dr. H. C. Henderson DONOR: Nan Henderson Deal

CONDITION: Excellent

PREVIOUS INSCRIPTION: BACK: "Bonnie Shepard (Milne) Bud Cramer, Zetta Cramer and / Marilyn Shepard (Thayer) in backyard of old Stanley / Shepard house (Present site of Casidas Plaza) C. 1930". "Photo by Dr. H. C. Henderson / -gift of Nan Henderson Deal".

DESCRIPTION: This shows four children, a boy and girl sitting in a wagon and two girls standing, one holding a cat and the other a dog. A large tree is behind them. This is probably the location of the present Shepards Plaza on Casitas Pass Road at the corner of Carpinteria Avenue.

NOTE:

CAT. R.S.De Land DATE April 28, 1988
TYPE Same DATE

Neg. Loc. 123 F

88.26.21

HOMES - SERENA, FRANK

CATALOG NO.: 88.53.32

Neg #11

SUBJECT: SANTA CLAUS; TRANSPORTATION - RAILROAD; CASA BLANCA; BEACH -
SANTA CLAUS, HOMES - ISHAM, MONTGOMERY, SERENA.
SUBJECT: Photograph & Neg. TYPE: Original COLOR: Color

SIZE: Neg. 35mm. Photo 10.2 x 15.1 cm. (4 x 6 in.)

DATE: July 12, 1988 SOURCE OF DATE: Photographer

PHOTOGRAPHER: Herman Zittel DONOR: Herman Zittel
P. O. Box 540, Carpinteria, CA 93013
CONDITION: Excellent

PREVIOUS INSCRIPTION: ACCOMPANYING SHEET: "View E. along tracks toward castle. Taken behind picnic benches (#7 above)" Note: No 7 is 88.53.28.

DESCRIPTION: This a view taken along the railroad tracks that run behind the Santa Claus businesses. Casa Blanca ("The Castle" see prev. inscription above) is in the background. The Pacific Ocean is at right behind the boulders along the track.

NOTE:

CATR.S.De Land DATE Dec 6, 1988
TYPE Same DATE

Neg. Loc. 125 D

88.53.32

Carpinteria Valley Museum of History

HOMES - SERENA, FRANK

CATALOG NO.: 88.53.33

Neg #12

SUBJECT: SANTA CLAUS; BEACH - SANTA CLAUS; HOMES - CASA BLANCA (ISHAM, MONTGOMERY)
& SERENA)

SUBJECT: Photograph & Neg. TYPE: Original COLOR: Color

SIZE: Neg 35mm. Photo 10.2 x 15.1 cm. (4 x 6 in.)

DATE: July 12, 1988 SOURCE OF DATE: Photographer

PHOTOGRAPHER: Herman Zittel DONOR: Herman Zittel
P. O. Box 540, Carpinteria, CA 93013

CONDITION: Excellent

PREVIOUS INSCRIPTION: ACCOMPANYING SHEET: "Same as #11 but closer to ocean." Note:
#11 is 88.53.32.

DESCRIPTION: This is a view looking East along the beach behind Santa Claus. The Casa Blanca is in the background. Steel posts are along the beach to keep the large boulders along the railroad from rolling down onto the beach. The beach and ocean are at the far right.

NOTE:

CAT R.S.De Land DATE Dec 6, 1988
TYPE Same DATE

Neg. Loc.

Carpinteria Valley Museum of History

88.53.33

HOMES - SEARS, DR. WARREN

CATALOG NO.: 89.26.51

NEG# 28

SUBJECT: BENSON, BETTY; HEBEL, ANNA NYGREN ; TRELOAR, MILDRED; HOMES - SEARS,
WARREN; SOCIAL - CHRISTMAS PARTY 1969.

OBJECT: Photograph TYPE: Original COLOR: B & W

SIZE: 20.3 x 25 cm. (8 x 10 in.)

DATE: Dec. 25, 1969 SOURCE OF DATE: On sheet glued to photo

PHOTOGRAPHER: Roberts, Albert C. DONOR: Sally Hebel

CONDITION: Excellent

PREVIOUS INSCRIPTION: FRONT: "Christmas Open House at Warren Sears home 1969 / Betty Benson Mildred Treloar Anne Hebel".BACK: "ALBERT C. ROBERTS / 5700 VIA REAL / CARPINTERIA CALIFORNIA / PHONE 684 2308". "Anne Heble Mildred Treloar Betty Benson" (OVER)

DESCRIPTION: This shows Mildred Treloar at the piano with the other two ladies singing. They are wearing old fashion period costumes. Betty is wearing a hat and long black dress with black lace wristlets



NOTE:

CAT. R.S.De Land DATE Nov 27, 1989

TYPE SAME. DATE

Neg. Loc. 130 E

89.26.51

Carpinteria Valley Museum of History

HOMES - SEARS, DR. WARREN

CATALOG NO. 90.49.1

SUBJECT: HOMES - ANDREWS, E. / TUBBS / SEARS; ENTERTAINMENT

OBJECT: Photograph TYPE: Original COLOR: B & W

SIZE: 20.2 x 24.7 cm. (8 x 10 in.)

DATE: Unknown Circa 1975 SOURCE OF DATE: Estimate RSDeLand

PHOTOGRAPHER: Carpinteria Herald DONOR: Carpinteria Herald

CONDITION: Excellent

PREVIOUS INSCRIPTION: BACK: "Movie being filmed at the / Sears residence". "from Carpinteria Herald files 1-17-78". "3 col / 60".

DESCRIPTION: This shows a movie crew with two men and a camera on a dolly. The Sears House in the background. Four men are standing to the side of the house.



NEG # 27

NOTE: The Carpinteria Herald gave the Museum a CAT. R.S. DeLand DATE: August 30, 1990 number of photographs in January 1978 without identifying date taken. TYRE: Same DATE:

NEG. LOC. 133 A identifying date taken.

Carpinteria Valley Museum of History

HOMES - SENTENEY, JACK

SUBJECT: FLOYD, ALMETIA MEYERS; HOMES - SENTENEY, JACK.

CATALOG NO.

91.31.24

OBJECT: Photograph loaned TYPE: Original COLOR: B & W.
for copy.

SIZE: 7.9 x 11.8 cm. (3 x 4 5/8 in.)



NEG# 15A

DATE: Circa 1922

SOURCE OF DATE: estimate F.F. & RSD.

PHOTOGRAPHER: Unknown

DONOR: Frank Floyd

CONDITION: Fair - Yellowed & Faded. Top & bottom have been cut off and both left corners are broken off.

PREVIOUS INSCRIPTION: BACK: "Mother". "73".

DESCRIPTION: Almetia Floyd, Frank Floyd's mother with Jack Senteney's house in the background. This is taken at the corner of Holly and 7th St. Mrs. Floyd is wearing a long white dress and a small sweater. A young palm tree is to her left and in front of her.

NOTE:

CAT. R.S. De Land
TYPE SAME.

DATE: Feb 7, 1992
DATE:

NEG. LOC. 138 E

91.31.24

Carpinteria Valley Museum of History

HOMES - SMITH, FRANK (Santa Barbara)

CATALOG NO. 91.31.28

SUBJECT: PIERS - STEARNS WHARF; HOMES - SMITH, FRANK (Santa Barbara); HOTELS - POTTER.

OBJECT: Post Card of 1902 TYPE: Original COLOR: Sepia
Photograph

SIZE: 10.2 x 15.3 cm. (4 x 6 in.)

DATE: Photo 1902, Post card printed 1982 SOURCE OF DATE: On Post card

PHOTOGRAPHER: Pub by Santa Barbara Scenics DONOR: Frank Floyd
Copyright 1982

CONDITION: Excellent



NEG # 11A

PREVIOUS INSCRIPTION: BACK: "SBS-014 / STEARNS WHARF SCENE -- 1902... Built in 1872, the / wharf was owned by John P. Stearns until his death in 1902. Frank Smith, a Santa Barbara Mayor, was the owner/operator for the next thirty years. Some other operators were Dwight Murphy, James Cagney and George Castagnola. A popular tourist attraction," (OVER) - -

DESCRIPTION: This shows the wharf with a number of people on it. A house at the left of the beach end is on posts and the waves are going under the house. A far left is the Potter Hotel.

NOTE:

NEG. LOC. 138 F

CAT.
TYPE R.S. De Land
Same..

DATE
DATE 2-7-92

HOMES - SMITH, FRANK

CATALOG NO. 91.40.2

SUBJECT: PIERS - STEARNS WHARF; HOMES - SMITH, FRANK (Santa Barbara); BUSINESS - POTTER HOTEL.

OBJECT: Post card TYPE: Original COLOR: SEPIA



NEG
6

SIZE: 10 x 15.2 cm. (4 x 6 in.)

DATE: 1902 reprinted 1982 SOURCE OF DATE: Back of post card

PHOTOGRAPHER: Frank C. Smith Historicals DONOR: Helen S. Benjamin 5533 Calle Ocho Carpinteria, CA 90113

CONDITION: Excellent

PREVIOUS INSCRIPTION: BACK: "SBS-014 / STEARNS WHARF SCENE - 1902 ---" etc. Eleven lines of text follow this. "Distributed by Santa Barbara Scenics, Santa Barbara, California 93101". "fcs Frank C. Smith Historicals © 1982".

DESCRIPTION: This shows a number of people on the land end of the wharf looking at the surf washing under the Smith house. This is probably in February because that is the time of the Neep tides. (February & August).

NOTE: See also 91.31.28

CAT. R.S. De Land
TYPE Same

DATE Nov 21, 1991
DATE

NEG. LOC. 136E

91.40.2

CATALOG NO. 95.7.33

SUBJECT: HOME - SMITH, SOLAN (3180 Serena Ave.)
OBJECT: Photograph TYPE: Original COLOR: B/W
SIZE: 4 x 4.5" (10.2 x 10.5cm)
DATE: c. 1915 SOURCE OF DATE: Estimated



PHOTOGRAPHER: Unknown DONOR: Loaned by Harold Smith Jr.

CONDITION: Good (see note)

PREVIOUS INSCRIPTION: (Front, center) Home Grand Father/&Mother

DESCRIPTION: A corner view of an attractive two story house with a white picket fence. Two people are standing behind the fence and two are seated in a horse and carriage on the right. Lower right corner are three people: Elizabeth, Harold Sr. and Delbert Smith. Solan on the porch with wife.

NOTE: Corners of the picture are cut

CAT. H. Zittel
TYPE MLH

DATE: 8/99
DATE: 9/99

NEG. LOC. 154-B

Carpinteria Valley Museum of History



SUBJECT: Homes - Stewart, Frank L.

OBJECT: Photograph TYPE: Original Snapshot COLOR: Sepia

SIZE: 6.3 x 8.6cm (2.5 x 3.5")

DATE: 1925 SOURCE OF DATE: Separate sheet of paper

PHOTOGRAPHER: Unknown DONOR: Loaned by Maloney family

CONDITION: Excellent

PREVIOUS INSCRIPTION: Back of photo - On property/where Sandpiper/Mobile Homepark/
Cravens Home

DESCRIPTION: Two story white house with porch. Large tree on left and partial tree on right. Foreground seems to be vegetable garden. (separate sheet of paper) Formerly Cravens Home/Frank L. Stewart/Home/Married Josephine/Snow/Bought home 1925

NOTE:
NEG. LOC. 149-D

CAT. H. Zittel DATE: 2/8/99
TYPE MLH DATE: 2/17/99

CATALOG NO. 97.12.1

SUBJECT: HOMES - Stevenson, Robert Louis

OBJECT: Photograph

TYPE: Snapshot COLOR: Hand colored
Original

SIZE: 3 x 5.5" (8 x 11cm)

DATE: 1942

SOURCE OF DATE: Written on front of photo folder

PHOTOGRAPHER: Unknown

DONOR: Dave Moore

CONDITION: Fair

PREVIOUS INSCRIPTION: (front of photo folder) 1942 Alofa from Teocla

(back of folder) Stevenson House/in Carpinteria/long ago/now gone

DESCRIPTION: Front view of a two-story house which has been crudely colored with paint. House is surrounded by trees, mountains in distance.

NOTE:

CAT. H. Zittel

DATE: 5/99

TYPE MH

DATE: 5/99

NEG. LOC. 154-D



Carpinteria Valley Museum of History

CATALOG NO. 97.47.268



SUBJECT: HOMES-SMITH, FRANK; HOMES-STEVENSON, MRS. ROBERT LEWIS

OBJECT: Photograph TYPE: Original COLOR: B/W

SIZE: 9.0x13.5cm (3.5x5")

DATE: c.1950 SOURCE OF DATE: Estimated--based on clothing

PHOTOGRAPHER: Unknown DONOR: Loaned by Francis Morehart

CONDITION: Excellent

PREVIOUS INSCRIPTION:

DESCRIPTION: A two-story white house in the Serena area with mature trees surrounding it. In the foreground is a large lawn with a man in suit & tie standing along right edge. A palm tree is on the left.

NOTE:

CAT. H. Zittel

DATE: 9/00

TYPE Ev L.

DATE: 11/00

NEG. LOC. 162-D

CATALOG NO. 97.47.534

SUBJECT: PEOPLE - CASTRO, ISABEL; HOMES - SHEPARD

OBJECT: Photograph TYPE: Original COLOR: B/W

SIZE: 11.8 x 16.8cm (4.5 x 6.5")

DATE: c. 1930 SOURCE OF DATE: Estimated by car

PHOTOGRAPHER: Unknown DONOR: Margaret Taggart

CONDITION: Good

PREVIOUS INSCRIPTION: (Back) Shepard House/on Maple/Isabel Castro

DESCRIPTION: A woman is seated in what appears to be a new convertible. The car is parked in a driveway in front of a white house with a covered porch and two dormers.

NOTE: CAT. H. Zittel DATE: 7/01

TYPE MLH DATE: 8/01

NEG. LOC. 170-E



CATALOG NO. 97.47.268

SUBJECT: HOMES-SMITH, FRANK; HOMES-STEVENSON, MRS. ROBERT LEWIS



OBJECT: Photograph TYPE: Original COLOR: B/W

SIZE: 9.0x13.5cm (3.5x5")

DATE: c.1950 SOURCE OF DATE: Estimated--based on clothing

PHOTOGRAPHER: Unknown DONOR: Loaned by Francis Morehart

CONDITION: Excellent

PREVIOUS INSCRIPTION:

DESCRIPTION: A two-story white house in the Serena area with mature trees surrounding it. In the foreground is a large lawn with a man in suit & tie standing along right edge. A palm tree is on the left.

NOTE: CAT. H. Zittel

DATE: 9/00

TYPE Ev L.

DATE: 11/00

NEG. LOC. 162-D

SUBJECT: HOMES - SAWYER, CLARENCE

OBJECT: Photograph

TYPE: Copy

COLOR: B/W



SIZE: 12.6 x 18.0cm (5 x 7")

DATE: c. 1910

SOURCE OF DATE: Estimated

PHOTOGRAPHER: Unknown

DONOR: Margaret Taggart

CONDITION: Good

PREVIOUS INSCRIPTION: (Back) Sawyer, Clarence/Pond on Linden (Front) Pond on Sawyer's place. A house stands on/this site occupied by Mr. & Mrs. Jones.

DESCRIPTION: Six children are standing by the edge of a pond. The pond has numerous ducks. Behind the pond are some buildings and large oak trees.

NOTE:

CAT. H. Zittel

DATE: 1/01

TYPE MLH

DATE: 2/01

NEG. LOC. 166-B

CATALOG NO. 2000.29.1

SUBJECT: HOMES - SEARS

OBJECT: Photograph

TYPE: Original COLOR: B/W



SIZE: Unknown

DATE: c. 1920's

SOURCE OF DATE: --

PHOTOGRAPHER: Unknown

DONOR: Unknown

CONDITION: Good

PREVIOUS INSCRIPTION:

DESCRIPTION: This is a front view of a two-story house. Large trees are on both sides of the house. A palm tree is far left.

NOTE:
NEG. LOC. 128-D

CAT. H. Zittel
TYPE MLH

DATE: 3/00
DATE: 3/00

Carpinteria Valley Museum of History

CATALOG NO. 2002.11.9

SUBJECT: HOMES - SUMMERLAND - STROMAN, RALPH

OBJECT: Photograph TYPE: Copy COLOR: B/W

SIZE: 10.2 x 15.6cm (4x6")

DATE: c. 1980's SOURCE OF DATE: Estimated

PHOTOGRAPHER: Milton Duncan DONOR: Milton Duncan

CONDITION: Excellent

PREVIOUS INSCRIPTION: (Back) Ralph Stroman/Harry Miller/moved it up/from the beach. Built about 1900. Started by Stroman and finished by Harry/Miller. Moved up to center of town/from the beach.

DESCRIPTION:

Single story house with covered porch and railing. Bottom of house is covered with lathing. Another house is visible at right.



NOTE:

NEG. LOC. 171-E

CAT. H. Zittel
TYPE

MLH

DATE: 4/02
DATE:

4/02

HOMES - TUBBS, JUDGE JEROME F.

SUBJECT(S): HOMES (Andrews, Tubbs and Sears)

CATALOG #: 00.164

OBJECT: Photo

ROADS

COPY ORIGINAL SLIDE OTHER (EXPLAIN) _____

COLOR BLACK & WHITE SEPIA OTHER (EXPLAIN) _____

SIZE: 10 x 17 cm.

DATE: 1888

SOURCE OF DATE: back of photo

PHOTOGRAPHER: ---

DONOR: ----

CONDITION: Good, copy of an older print, print bent.

PREVIOUS INSCRIPTIONS: Back : "year of 1888 corner of Carpinteria Ave, and Maple Ave. Residence of Mrs. Elsi Andrews, now on 8th st and Oak and owned by Dr. Warren Sears".

DESCRIPTION: This house is 2 1/2 stories with a fence out to Carpinteria Ave. A man is on horse back in front of house. Other people around.

* NOTE: SEE ALSO 87.15.19

CAT.: Villalpando DATE: 11-8-77

APP.: J. Annear DATE: 4-11-78



HOMES - THURMOND, HUNTER
SUBJECT(S): HOMES (Bev Bailard; Hunter Thurmond) CATALOG #: 00.270

OBJECT: photo

__ COPY xx ORIGINAL __ SLIDE __ OTHER (EXPLAIN)

__ COLOR xx BLACK & WHITE __ SEPIA __ OTHER (EXPLAIN)

SIZE: 8.9 x 15 cm.

DATE: --- SOURCE OF DATE: ---

PHOTOGRAPHER: --- DONOR: R. Luckey?

CONDITION: Good, a dock in lower center.

PREVIOUS INSCRIPTIONS: Back: "Bev Bailard" "Originally Hunter Thurmond-R. Luckey" "25".

DESCRIPTION: This is a two story house with very rough stucco finish. A cypress tree is on each side of the front door. Entry way is arched. Windows are long and narrow (vertically).

* NOTE:

CAT.:R. DELand DATE:2-2-78

TYP.: J. Annear DATE:4-17-78



NEG LOC 218 ORIG NEG IN F.P. BOX

SUBJECT(S): HOMES (Mrs. E.A. Andrews; Mrs.

CATALOG #: 00.279

Jerome Tubbs; Sears)

OBJECT: photo

COPY ORIGINAL SLIDE OTHER (EXPLAIN) _____

COLOR BLACK & WHITE SEPIA OTHER (EXPLAIN) _____

SIZE: 12.7 x 20.3 cm.

DATE: ca 1915 SOURCE OF DATE: est. R. DeLand

PHOTOGRAPHER: Geo. G. McLean DONOR: McLean?

CONDITION: Poor, tear in right center. Four corners missing, tear at top center and left center.

PREVIOUS INSCRIPTIONS: Back: "Mrs. E.A. Andrews residence" "Mrs. Jerone Tubbs"
"Where Seaside station now is" "So east corner of Carpinteria Ave. at Maple/
Seaside Sta. is now Excel Self Service., R. DeLand

DESCRIPTION: This is the two story house now known as the "Sears House" on 8th St. See color slides and other picture in this file. This house has a number of trees in front including a large palm tree.

* NOTE:

CAT.: R. DeLand DATE: 2-2-78

TYP.: J. Annear DATE: 4-17-78



SUBJECT(S): PAINTINGS AND DRAWINGS, HOMES (Tubbs-CATALOG #:

00.287

Andrews- Sears)

OBJECT: photo of a drawing

___ COPY ___ ORIGINAL ___ SLIDE x OTHER (EXPLAIN) photo of a drawing

___ COLOR xx BLACK & WHITE ___ SEPIA ___ OTHER (EXPLAIN) _____

SIZE: Print 15.2 x 24.3 cm. Mat 20.8 x 25.7 cm.

DATE: ca 1976 SOURCE OF DATE: estimate by R. DeLand



PHOTOGRAPHER: Security Ntl. Bank DONOR: Security Pacific Nat. Bank

CONDITION: Excellent.

PREVIOUS INSCRIPTIONS: Back: "This photograph is furnished on condition that whenever it is used credit will be given to Historical Collections, Security Pacific National Bank..... Carpinteria:"

DESCRIPTION: This is a sketch of the Andrews, Tubbs, Sears house and windmill. It is a two story house with a chimney. It has a front porch and steps with railings leading up to it. It has horizontal wood siding. Windmill is to the right on top of a small building. A tree is to the left.

* NOTE:

CAT.: R. DeLand DATE: 4-17-78

TYP.: J. Annear DATE: 6-6-78

SUBJECT(S): HOMES (Andrews, Tubbs, Sears)

CATALOG #: 00.725

OBJECT: photo

__ COPY xx ORIGINAL __ SLIDE __ OTHER (EXPLAIN) _____

xxCOLOR __ BLACK & WHITE __ SEPIA __ OTHER (EXPLAIN) _____

SIZE: 9 x 12.5 cm.

DATE: Oct 1977

SOURCE OF DATE: Back of photo

PHOTOGRAPHER: Robert DeLand

DNOR: Robert DeLand

CONDITION: Excellent.

PREVIOUS INSCRIPTIONS: Back: "Sears House Oct. 1977 5395 7th Carp. Photo by R.S. DeLand." "This house was moved from corner of Carp. at Maple."

DESCRIPTION: This is a picture of the Sears house with some changes from its previous location. Much ginger bread has been removed and the design changed. Maintenance has been excellent. The house is 2-3 story with horizontal wood siding that is painted yellow and has white trim. There is
* NOTE: a long front porch with a balcony in front on the bottom level. Part of a car is seen parked out front. Trees to the right and to the left.

CAT.: R. DeLand DATE: 6-1-78

TYP.: J. Annear DATE: 6-16-78



SUBJECT(S): PEOPLE (Vera Goena, misc.), PARADES, CATALOG #: 00.993
 BUSINESS (Union Oil Co.), ROADS (Carpinteria Ave.), HOMES (Tobey)

OBJECT: photo

__ COPY xx ORIGINAL __ SLIDE __ OTHER (EXPLAIN) _____

__ COLOR xx BLACK & WHITE __ SEPIA __ OTHER (EXPLAIN) _____

SIZE: 20.7 x 25.6 cm.

DATE: --- SOURCE OF DATE: ---

PHOTOGRAPHER: --- DONOR: Carpinteria Herald

CONDITION: Good: slight yellow.

PREVIOUS INSCRIPTIONS: Back: "Parade, Carpinteria Avenue" "R-7" "old - fashioned"
 "baby carriage" "Vera Goena" "684-4406" "3 col" "From files of Carp Herald
 DEC 1977"

DESCRIPTION: This shows 3 children, a boy and 2 girls, behind a wicker baby carriage.
 They are dressed in Spanish costume and appear to be of Mexican descent. The
 photo is on Linden near Eighth St. Looking SW. The Tobey house is in the background
 and so is a Phillips 66 gas station.

* NOTE:

CAT.: R. DeLand DATE: 11-10-78

TYP.: K. Rigoli DATE: 1-10-79



SUBJECT(S): HOMES (Bailard, Beverly &
Thurmond, Emily and Hunter)

CATALOG #: 00.1008

OBJECT: photo

__ COPY ~~xx~~ ORIGINAL __ SLIDE __ OTHER (EXPLAIN) _____

__ COLOR ~~xx~~ BLACK & WHITE __ SEPIA __ OTHER (EXPLAIN) _____



SIZE: 20.4 x 25.8 cm.

DATE: 1970 SOURCE OF DATE: back of photo

PHOTOGRAPHER: Carpinteria Herald DONOR: Carp. Herald

CONDITION: Good

** BUILT BY ANDREW MARTIN c.1870 ACCORDING TO MARIE GRANAROLI
DESCENDANT OF MARTIN FAMILY*

PREVIOUS INSCRIPTIONS: Back: "Beverly Bailard in 1970" "House was originally built by"
"Emily & Hunter Thurmond. Beverly Bailard is" "a nephew of Hunter Thurmond"
"2-col" "R-37" "from files of CARP. Herald DEC 1977"

DESCRIPTION: This shows the front of a 2 story, stucco house. The roof is shingles. The front door has an arch at it. There is a light on the left side of the door and a hanging pot on the other side. There is a steel settee painted white, on the front porch.

* NOTE:

CAT.: R. DeLand DATE: 10-2-78

TYP.: K. Rigoli DATE: 1-11-79

SUBJECT: FARMS & RANCHES - ABBOTT; DIMMICK; TUBBS
HOMES - ABBOTT; DIMMICK; TUBBS
AGRICULTURE - WALNUTS

CATALOG NO.: 00.1209 *

OBJECT: Photograph TYPE: Original COLOR: B & W

SIZE: 11.5 X 17.3 cm. (4½ X 6 ¾ in)

DATE: Circa 1915 SOURCE OF DATE: 80.20.12



PHOTOGRAPHER: Geo. McLean DONOR: ?

CONDITION: Fair - A scratch through emulsion on front. Paste marks on back

PREVIOUS INSCRIPTION: This is the original photo from which the postcard 80.20.12 was made. BACK: "Old Tubbs place Tirey Abbott place McLean Photo".

DESCRIPTION: This shows the Dimmick/Abbott place in the center and another house in the lower left. A grove of trees is behind the center house. The hills of Ventura County are in background.

NOTE: See also 62.2.5.3 & 80.20.12, 63.6.6
82.52.14

CAT: RSDeLand DATE: 4-20-1981
TYP: Same DATE:

NOT COPIED. For information card see: "HOMES - BAILARD, BEVERLY".

This is a two story house. The front door is arched and the small porch is also the same. The house seems to be stucco. Trees are on each side of the house.

Robert S. DeLand Oct 29, 1982

Negative Location. Original negative in fire proof box

HOMES - THURMOND, HUNTER

00.1242

NOT COPIED: For information card see: "HOMES - BAILLARD, BEVERLY".

This is a two story house, probably stucco. A hedge runs along the side.

Robert S. DeLand Oct 29, 1982

Neg. Loc. Original negative is in fire proof box.

SUBJECT(S): HOMES (Andrews; Tubbs; Sears)

CATALOG #: 70.1.7

OBJECT: photo

COPY ORIGINAL SLIDE xx OTHER (EXPLAIN) postcard

COLOR xx BLACK & WHITE SEPIA OTHER (EXPLAIN)

SIZE: 8.8 x 14 cm.

DATE: ca 1915

SOURCE OF DATE: est. by R. DeLand

PHOTOGRAPHER: KRUXO

DONOR: Henry Brown

CONDITION: Fair, faded to brown.

PREVIOUS INSCRIPTIONS: Back: "Andrews house corner of Maple and Carpinteria ave." "Judge Tubbs married Mrs. Andrews and Held court in the tank house."
"First courthouse-the tank house to the right-(made Ripley's" over---

DESCRIPTION: This is a two story wood frame house with a decorative rail at the ridge of the roof.



* NOTE: *copy of photo in envelope, too.*

CAT.: R. DeLand DATE 2-4-78

TYP.: J. Annear DATE 4-17-78

For cards with picture see: ROADS - CARPINTERIA AVE.

This is a view of Carpinteria ave looking East from about Linden or Maple with Trees on each side of the road and a dirt street. A horse is at left and a vehicle is in the distance.

Robert S. DeLand Feb 18, 1982

HOMES - TUBBS, Judge Jerome F.

SUBJECT: HOMES - ANDREWS. TUBBS, SEARS
CARPINTERIA - WINDMILL COURT HOUSE

CATALOG NO.: 80.25.1

OBJECT: Photograph TYPE: ~~Original~~ COLOR: B & W
35mm. neg & contact print only

SIZE: 35 mm. Original 9.3 X 14 cm.

DATE: Circa 1910 SOURCE OF DATE: House built near 1880

PHOTOGRAPHER: ? DONOR: Helen Gann

CONDITION: Excellent

PREVIOUS INSCRIPTIONS: FRONT: "THE WINDMILL COURT HOUSE CARPINTERIA CALIF. 139".

DESCRIPTION: This shows an enclosed water tower. A windmill on a steel tower is beside it. A door is open at the foot of the enclosed water tower. Trees are around it.



MRS. REX J. B. ANDREWS,

NOTE *:

CAT: R.S. DeLand DATE: 5-24-1980
TYP: Same. DATE:

SUBJECT(S): HOMES (Treloar)

CATALOG #: (40P)70.9.5

OBJECT: photo

___ COPY xx ORIGINAL ___ SLIDE ___ OTHER (EXPLAIN)

___ COLOR ___ BLACK & WHITE xx SEPIA ___ OTHER (EXPLAIN)

SIZE: 12.5 x 19.7 cm.

DATE: 1893

SOURCE OF DATE: accession record

PHOTOGRAPHER: ---

DONOR: Gertrude Rennie, Gilbert and Elmer
Martin

CONDITION: Poor, faded and wrinkled.

PREVIOUS INSCRIPTIONS: Back: "First Treloar home in Carpinteria on Casitas Pass Rd. 1893" "Martin".

DESCRIPTION: An old clapboard house under a tree. To the left are, in order, a large pile of wood, a shed and an outhouse.

* NOTE:

CAT.: R. DeLand DATE: 11-22-77

TYP.: J. Annear DATE: 4-17-78



HOMES - TRELOAR, SAMUEL & ELIZABETH

70.9.77.1.af

For card with photo see: "TRELOAR, ELIZABETH LEE".

This shows an elderly woman standing in a yard with a house behind her. She is wearing a long sleeved striped dress. Her hair is in a knot on top of her head.

Robert S. DeLand May 14, 1982

SUBJECT(S): HOMES (Lee; Samuel Treloar) CATALOG #: 72.4.9
PEOPLE (Ben Treloar; Charlie Treloar; Sheldon Martin)

OBJECT: photo

XX COPY ___ ORIGINAL ___ SLIDE ___ OTHER (EXPLAIN) _____

___ COLOR XX BLACK & WHITE ___ SEPIA ___ OTHER (EXPLAIN) _____

SIZE: 20.1 x 25.1 cm.

DATE: ca 1900 SOURCE OF DATE: See back of photo

PHOTOGRAPHER: --- DONOR Reginald Ogan

CONDITION: Good, edges are wrinkled. Photo is copy of original.

PREVIOUS INSCRIPTIONS: Back: "1962 This was taken about 60 years ago" "Part of Samuel Treloar place on slope of Costa (misspelling of Cate's) Mesa."
"Grandpa and Grandma Lee home Lillingston Canyon Father Treloar and boys ---"

DESCRIPTION: Two men, one holding a child are on a road with a rock wall behind them. The road winds up the hill to a frame house with two chimneys. A picket fence is around the house.



* NOTE: Also see 2013, 44.1

CAT.: R. DeLand DATE: 1-26-78

TYP.: J. Annear DATE: 4-17-78

SUBJECT: 6 HOMES - THURMOND, J.R.
FARMS & RANCHES - THURMOND

CATALOG NO.: 75.10.5.am

OBJECT: Photo in TYPE: Copy COLOR: B & W
Magazine

SIZE: 8.8 X 12.7 cm. (3 1/4 X 5 in)

DATE: February 1900 SOURCE OF DATE: Issue date of "Southern
Santa Barbara County & it's Resources".

PHOTOGRAPHER: Pub., by Summerland DONOR: Earl Taylor, Fresno, Ca.
Advance-Courier

CONDITION: Good

PREVIOUS INSCRIPTION: BELOW PHOTO: "RESIDENCE OF MR. AND MRS. J. R.
THURMOND, CARPINTERIA."

DESCRIPTION: This is a two story house with a six sided cupolo above the second floor. A dormer with a window is also above the second floor. This is the home of the parents of Julia Thurmond, School teacher in Summerland. This photo accompanies an article entitled J. R. Thurmond on page 40 of the souvenir Edition of the Advance-Courier of Summerland.

NOTE:

CATRSDeLand DATE: 7-19-1981
TYP: Same. DATE:



SUBJECT(S): HOMES (John Richard Thurmond;
Rosamond Hall)

CATALOG #: 78.16.3

OBJECT: photo

COPY ORIGINAL SLIDE OTHER (EXPLAIN)

COLOR BLACK & WHITE SEPIA OTHER (EXPLAIN)

SIZE: Print 9.6 x 30.7 cm. Mat 12.8 x 35.5 cm.

DATE: 1910-20 SOURCE OF DATE: on back of photo

PHOTOGRAPHER: --- DONOR: Lua Safwenberg

CONDITION: Excellent.

PREVIOUS INSCRIPTIONS: Back: "House built by John Richard Thrumond and Lua Dickenson Thurmond, 4210 Upson Rd. Carpinteria near Santa Monica R. Current owners(1978) are Rosamond Hall and Lucy Peters. Photo circa" over

DESCRIPTION: This is a two and a half story wood (horizontal) sided house. It has a cupola and brick chimney on top. A dirt driveway approaches house. There is a palm tree on each side of picture.

* NOTE:

CAT.: R. DeLand DATE: 2-16-78

TP.: J. Annear DATE: 4-17-78



SUBJECT(S): HOMES (Hoel & Thomas) CATALOG #: 78.30.18
PEOPLE (Helen and George Gould Jr. & MISC.)

OBJECT: photo

COPY ~~xxxx~~ ORIGINAL SLIDE OTHER (EXPLAIN)

COLOR ~~xxxx~~ BLACK & WHITE SEPIA OTHER (EXPLAIN)

SIZE: 9.4 x 14.8 cm.

DATE: ca. 1910

SOURCE OF DATE: back of photo

PHOTOGRAPHER: ---

DONOR: Sadie Hales Johnson

CONDITION: Fair: slight fade, corners bent, spotted, stained.

PREVIOUS INSCRIPTIONS: Back: "Helen and Geo" "Gould Jr. and" "friend" "Former Hoel"
"place. later" "Thomas Place" "house later" "Reginald Thomas" "home." "ca 1910"
"HOUSE STILL STANDS ON FOOTHILL E. OF NIDEVER RD (1978)"

DESCRIPTION: This photo shows 3 children sitting around a small table with a cake,
cups and dishes on it. There are 3 candles on the cake. There is a white cloth
on the table. There is a tree beside the table and a house behind it.

* NOTE:

CAT.: R. DeLand DATE: 10-3-78

TYP.: K. Rigoli- DATE: 1-2-79



SUBJECT(S): HOMES (Tobey)

CATALOG NO.: 79.16.6

OBJECT: 35 mm. contact print and negative

___ COPY X ORIGINAL ___ SLIDE ___ OTHER (EXPLAIN)

___ COLOR X BLACK & WHITE ___ SEPIA ___ OTHER (EXPLAIN)

SIZE: 35 mm. contact print

DATE: February, 1978

SOURCE OF DATE: Robert S. DeLand

PHOTOGRAPHER: Robert S. DeLand

DONOR: Carpinteria Historical Society

CONDITION: Excellent

PREVIOUS INSCRIPTION: None

DESCRIPTION: The Tobey House on Linden Avenue and corner of 8th Street before it was repainted (green and white) and refurbished. Two gables are visible; an open lattice-work porch (veranda) is found on front and 8th Street side. Shrubs grow close

*NOTE: to single-storey rear section of house. Front section
Is two-storey.

CAT.: DATE:
R.S. DeLand 2/16/79

TYP.: DATE:
D.C. Melnick 2/11/79



SUBJECT(S): HOMES - TENNYSON ORIGINAL

CATALOG NO.: 79.129.5.h

OBJECT: Photograph TYPE: Original COLOR: B & W

SIZE: 5.5 X 8 cm.

DATE: May 30, 1939

SOURCE OF DATE: Page 36 of Report

PHOTOGRAPHER: R.T. Ogan

DONOR: Reginald Treloar Ogan

CONDITION: Excellent

PREVIOUS INSCRIPTION: CAPTION: "The Tennyson home on Vallecito Place."

DESCRIPTION: This is a very small stucco house, one story. A dormer window is at left and a fireplace is on left side of house. A garage is partly seen in back. a row of flowers in in front of the lawn. There is no sidewalk and at present, 1980, There is still no sidewalks on this street. There is a cement walkway through the lawn to the front porch. The porch has two risers of brick. This is on page 22 of report "Mountain-Seashore at your Door." by R. Treloar Ogan and it is on file in museum.

*NOTE:

CAT.R.S. DeLand DATE: 1-15-1980

TYP: R.S. DeLand DATE: 1-15-1980



SUBJECT(S): HOMES: (Tobey House)

CATALOG NO.: 79.16.7

OBJECT: 35 mm Contact Print and Negative

COPY ORIGINAL SLIDE OTHER (EXPLAIN)

COLOR BLACK & WHITE SEPIA OTHER (EXPLAIN)



SIZE: 35 mm. contact print

DATE: February, 1978

SOURCE OF DATE: Robert S. DeLand

PHOTOGRAPHER: Robert S. DeLand

DONOR: Carpinteria Historical Society

CONDITION: Excellent

PREVIOUS INSCRIPTION: None.

DESCRIPTION: Tobey House as it appears from Linden Avenue. It is a two-storey structure with open veranda on three sides (left and front sides are visible). Window in second storey rises to point so that it fits in under the gabled roof.

*NOTE: Windows on first floor have 6 panes each; they flank the door. Weeds and brush grow in profusion in the front yard.

CAT.: R.S. DeLand
DATE: 2/16/79

TYP.: D.C. Melnick
DATE: 4/12/79

SUBJECT(S): HOMES (Tobey House)

CATALOG NO.: 79.16.8

OBJECT: 35 mm. Contact Print and Negative

___ COPY ORIGINAL ___ SLIDE ___ OTHER (EXPLAIN)

___ COLOR BLACK & WHITE ___ SEPIA ___ OTHER (EXPLAIN)

SIZE: 35 mm. contact print

DATE: February, 1979

SOURCE OF DATE: Robert S. DeLand

PHOTOGRAPHER: Robert S. DeLand DONOR: Carpinteria Historical Society

CONDITION: Excellent

PREVIOUS INSCRIPTION: None

DESCRIPTION: Front door of Tobey House. It has four recessed panels. They extend two-thirds the length of the door (starting from the top). Their tops are arched. The bottoms are flat with reversed scallops. The lower panels

*NOTE: are smaller and scalloped in corners.

CAT.: DATE:
R.S. DeLand 2/16/79
TYP.: DATE:

D.C. Melnick 4/13/79



SUBJECT(S): HOMES (Tobey House)

CATALOG NO.: 79.16.9

OBJECT: 35 mm Contact Print and Negative

___ COPY X ORIGINAL ___ SLIDE ___ OTHER (EXPLAIN)

___ COLOR X BLACK & WHITE ___ SEPIA ___ OTHER (EXPLAIN)

SIZE: 35 mm contact print.

DATE: February, 1978

SOURCE OF DATE: Robert S. DeLand

PHOTOGRAPHER: Robert S. DeLand DONOR: Carpinteria Historical Society

CONDITION: Excellent

PREVIOUS INSCRIPTION: None

DESCRIPTION: South side of the Tobey House when viewed from Linden Avenue. Horizontal siding is visible, on right. Frames of two windows are seen. A slender pillar of the porch appears on the right. In the background one can see foliage from trees, a picket fence and the remains of a screen leaning against another pillar.



CAT.: DATE:
D.C. Melnick 4/24/79
TYP.: DATE:
D.C. Melnick 4/24/79

SUBJECT(S): HOMES (Tobey House)

CATALOG NO.: 79.16.10

OBJECT: 35 mm Contact Print and Negative

___ COPY X ORIGINAL ___ SLIDE ___ OTHER (EXPLAIN)

___ COLOR X BLACK & WHITE ___ SEPIA ___ OTHER (EXPLAIN)

SIZE: 35 mm Contact print

DATE: Feb. 1978

SOURCE OF DATE:

Robert S. DeLand

PHOTOGRAPHER: Robert S. DeLand DONOR: Carpinteria Historical Society

CONDITION: Excellent

PREVIOUS INSCRIPTION: None

DESCRIPTION: Detail of Tobey House, north side. Pillar stands in right section of photo. Porch floor is gray. Open beams of porch roof are seen in upper right corner. House is of frame construction, horizontal siding extends throughout. Window has four panes of glass, cornice above it and a shelf below it. Branches of a bush stretch across the porch at a diagonal.

CAT.: D.C. Melnick 4/24/79

TYP.: D.C. Melnick 4/24/79



HOMES - TRELOAR, MRS. FOREST

80.52.3 & .4

See photo

This is a photo of the F.A. Hebel and treloar homes side by side, taken when they were both first built in 1924. Photo by Helen Hebel Smith.

R.S. DeLand 11-7-1980

HOMES - TUCKERMAN

81.25.3

SUBJECT: HOMES - TUCKERMAN
FARMS & RANCHES - TUCKERMAN; MEIGS, STEWART

CATALOG NO.:

81.25.3

OBJECT: Photograph TYPE: Original COLOR: B & W

SIZE: 7.6 X 7.7 cm. (3 X 3 in)

DATE: Jan 11, 1949 SOURCE OF DATE: Back of photo

PHOTOGRAPHER: Unknown DONOR: Dorothy K.N. Meigs

CONDITION: Fair - stained upper corners broken

PREVIOUS INSCRIPTION: Back: "View of Tuckerman house from the Meigs" ranch". X "JAN 11 1949"

DESCRIPTION: This is a view of snow covered fields with a large ranch house in the distance. Hills are behind it. The foreground is the Meigs Ranch and the background is the Tuckerman Ranch. Meigs' address is 1840 Cravens Lane.



NOTE:

CAT: RSDeLand DATE: 8-8-1981

TYP: Same DATE:

SUBJECT: HOMES - IVORY
THURMOND

CATALOG NO.: 81.33.1

OBJECT: Photograph TYPE: Original COLOR: Sepia

SIZE: 11.7 X 18.6 cm. (4 5/7 X 7 9/16 In)



DATE: Circa 1880 -1900 SOURCE OF DATE: Estimate RSD

PHOTOGRAPHER: Unknown

DONOR: Claudine Wulbandt
Wulbrandt

CONDITION: Good

PREVIOUS INSCRIPTION: BACK: "Ivory Home near Carpenteria".

DESCRIPTION: This shows a brick house which was located in Old Town. It was at one time the home of the Thurmonds and was located near the old brick store.

NOTE:

CAT: RSDeLand DATE: 9-5-1981

TYP: Rame DATE:

HOMES - TOBEY

SUBJECT: HOMES - WEST/TOBEY

CATALOG NO.: 81.4.17

OBJECT: Photograph TYPE: Original COLOR: B & W

SIZE: 8.2 X 12.4 cm. (3½ X 4 7/8 in)

DATE: Jan 5, 1981 SOURCE OF DATE: R.S.DeLand - J.M.Annear

PHOTOGRAPHER: Robert S. DeLand DONOR: Carp. Hist. Soc.

CONDITION: Excellent

PREVIOUS INSCRIPTION: None

DESCRIPTION: This shows the Tobey house on the South West corner of Linden at 8th St.
It is painted light green with white trim.



NOTE:

CAT: RSDeLand DATE: 3-10-1981
TYP: Same DATE:

HOMES - THURMOND, JOHN & LUA D.

81.43.1

For card with photo see: UPSON, BLANCHE THURMOND.

This is a family photograph sitting on the steps of the John and Lua D. Thurmond. Only the steps, front porch and front door are seen.

Robert S. DeLand Feb 26, 1982

HOMES - THURMOND, JOHN RICHARD

CATALOG NO.:

81.43.9

SUBJECT: HOMES - THURMOND, JOHN RICHARD
PEOPLE - CLARK(E), MRS. ROBERT M.; CLARK(E), THURMOND

OBJECT: Neg & contact print TYPE: copy COLOR: B & W

SIZE: 11.3 X 18.1 cm (Original ~~EX~~ (4 1/2 X 7 1/8 in)

Copy: 35 mm.

DATE: Circa 1900 SOURCE OF DATE: Est. RSD

PHOTOGRAPHER: Unknown

DONOR: Lua Thurmond Safwenberg

CONDITION: Good

PREVIOUS INSCRIPTION: ACCOMPANYING SHEET: "J.R. Thurmond family homestead, now owned by grandchildren, Lucy Upson Peters and Rosamond Upson Hall. In the background is Mrs., Robert M. Clarke holding her son, Thurmond, who was late Judge Thurmond Clarke." OVER----

DESCRIPTION: This is a three story house with a cupolo as third story in front. A woman in the front yard is holding a baby.



NOTE:

CAT. R.S. DeLand DATE Dec 24, 1981

TYPE SAME

DATE

A 120 size negative is filed with the photograph.

This photo shows a two storey frame house on the corner of 8th & Linden Streets. It is now owned by Mr. Goldman who has made some changes to it. ~~Max~~

Robert S. DeLand March 26, 1982

For card with picture see: "HOMES - TUBBS, JUDGE".

This is a view of a two story frame house. The has been moved to 8th street. Photo is circa 1880. Note photo is printed in reverse.

Robert S. DeLand March 26, 1982

For card with picture see: "HOMES - ANDREWS".

This photo shows only a portion of the house, the rest being covered tih trees. This photo was taken prior to 1900.

Robert S. DeLand March 26, 1982

For card with photo see: 00.1209 "FARMS & RANCHES - ABBOTT, DUNCAN".

This is a photo on a post card of a ranchhouse at the foot of Rincon Mountain. The Rincon Cree~~k~~ runs along the bottom just out of view. This is in Ventura County, not Santa Barbara, as noted on the card.

Robert S. DeLand May 9, 1983

SUBJECT: HOMES - TUBBS, ELSIE ANDREWS; SEARS; ROADS - MAPLE @ CARPINTERIA AVE.
TRANSPORTATION - HORSES.

OBJECT: Photograph TYPE: Original COLOR: Sepia

SIZE: Print: 11.3 x 19.4 cm. (4½ x 7½ in.) Mat: 5½ x 8½ in.

DATE: 1888 SOURCE OF DATE: Back of photo

PHOTOGRAPHER: Thomas Milholland, Vallevista DONOR: Thelma Bauhaus Gilliland
San Diego Co., Ca.

CONDITION: Fair - Faded on right side.

PREVIOUS INSCRIPTION: BACK: "CALIFORNIA VIEWS / Thomas Milholland. / Photographer /
Vallevista, San Diego CO., Cal." (Note: There is a vallevista near San Jacinto in Riverside
County.) "Year of 1888 / Mrs. Jean Barrett / Residence of Mrs. Elsie Andrews Tubbs ?
DESCRIPTION: Prof. MAY / SAN JACINTO, CAL."

This is a three story wood frame house located on Maple Ave. A man is on
horseback in front of the house. Other people are around. The street is dirt.
This house is now at the corner of 8th & Oak streets and is the residence of Dr. Sears.

NOTE: See also 00.164

CAT. R.S.DeLand DATE 4-17-87
TYPE Same DATE



SUBJECT: HOMES - TUBBS, MRS ELSIE ANDREWS; SEARSOBJECT: Photograph TYPE: Original COLOR: B & W.SIZE: 16.5 x 23.5 cm. (7½ x 9½ in.)DATE: 1902 SOURCE OF DATE: See back of photoPHOTOGRAPHER: George "Bert" McLean DONOR: Thelma Bauhaus GillilandCONDITION: Poor - Breaks and tears at top. This has been patched with paper tape and ~~rubbed~~ cellophane tape. There is some very slight fade.PREVIOUS INSCRIPTION: BACK: "Year of 1902 / Mrs. Jean Barrett / Residence of Mrs. Elsie Andrews / later Mrs. J.F. Tubbs". (Wife of Judge Jerome Tubbs.)DESCRIPTION: This is a 2½ story house now known as the Sears House located at present at 8th st. and Oak Sts. At the time of the photo it was located at the corner of Maple and Carpinteria Ave. There is a large palm tree in front of it along with other large trees.
BUILT 1880sNOTE: See also 00.279

S. DeLand 4-17-87

<u>CAT.</u> Robert	<u>DATE</u>
<u>TYPE</u> Same	<u>DATE</u>

Neg. Loc. 120B1987.15.20

HOMES - TUBBS, JUDGE JEROME F.

CATALOG NO. 90.49.1

SUBJECT: HOMES - ANDREWS, E. / TUBBS / SEARS; ENTERTAINMENT

OBJECT: Photograph TYPE: Original COLOR: B & W

SIZE: 20.2 x 24.7 cm. (8 x 10 in.)

DATE: Unknown Circa 1975 SOURCE OF DATE: Estimate RSDeLand

PHOTOGRAPHER: Carpinteria Herald

DONOR: Carpinteria Herald

CONDITION: Excellent

PREVIOUS INSCRIPTION: BACK: "Movie being filmed at the / Sears residence". "from Carpinteria Herald files 1-17-78". "3 col / 60".



NEG # 27

DESCRIPTION: This shows a movie crew with two men and a camera on a dolly. The Sears House in the background. Four men are standing to the side of the house.

NOTE: The Carpinteria Herald gave the Museum a CAT: R.S. DeLand DATE: August 30, 1990
number of photographs in January 1978 without identifying date taken. TYPE: Same DATE:

NEG. LOC. 133 A identifying date taken.

Carpinteria Valley Museum of History

SUBJECT: HOMES - TRELOAR

OBJECT: Photograph

TYPE: Copy

COLOR: B/W

SIZE: 12.5 x 17.8cm (5 x 7")

DATE: 1901

SOURCE OF DATE: Front of photo



PHOTOGRAPHER: Unknown

DONOR: Margaret Taggart

CONDITION: Good

PREVIOUS INSCRIPTION: (Back) Treloar home at Cate/School. (Front) note - a personal note was written around the border.

DESCRIPTION: This overhead view looks down on a barn and several out buildings. To the left appears to be a house with a windmill. There is a horse under an oak tree at left. A road and orchards are in the distance.

NOTE:

CAT. H. Zittel

DATE: 1/01

TYPE MLH

DATE: 2/01

NEG. LOC. 166-A

CATALOG NO. 97.47.357

SUBJECT: HOMES - THURMOND, RICHARD

OBJECT: Photograph TYPE: Original COLOR: Sepia

SIZE: 12.6x12.6cm (5 x 5")

DATE: c. 1900 SOURCE OF DATE: Estimated

PHOTOGRAPHER: Unknown DONOR: Margaret Taggart

CONDITION: Good

PREVIOUS INSCRIPTION: (Back) Thurmond, Richard/Santa Monica Rd.



DESCRIPTION: This is a front view of a two story house. There are long steps to the front porch and door.

NOTE:

CAT. H. Zittel

DATE: 1/01

TYPE MLH

DATE: 2/01

NEG. LOC. 165→G

Carpinteria Valley Museum of History

HOMES - TRELOAR, THERESA

CATALOG NO.: 1985.5.1

Nice # 0

SUBJECT: HOMES - HEBEL, ARTHUR & ANN; FUKASAWA, JOHN & MIYEKO;

TRELOR, THERESA. DISASTERS - SNOW 1949

OBJECT: Photograph TYPE: Original COLOR: B & W



SIZE: 6.3 X 10.8 cm. (2½ X 4½ in.)

DATE: Jan 1949 SOURCE OF DATE: Other photos of same event

PHOTOGRAPHER: Anne Hebel DONOR: Ann N. Hebel

CONDITION: Good

PREVIOUS INSCRIPTION: None. Accompanying sheet: "1949 - snow in yards on Olive Ave. 1st. house - A. Hebel - next now John Fukasawa - 3rd Theresa Treloar. (Looking South to Ocean)

DESCRIPTION: This shows a street with a barrier at the end and three ~~ix~~ houses at left. The front lawns are all covered with snow, as are the roofs of the houses. There is no snow in the street or driveways. The first house (Hebel) is a spanish style with tile roof. The other two are not.

NOTE: CAT. R.S. DeLand DATE Feb 22, 1985

TYPE Same DATE

117E

Nice Loc. 117E

85.5.1

HOMES - LUCY & ROSAMOND UPSON

81.43.9

~~XXXX#XX~~

For card with picture see: HOMES - THURMOND, JOHN RICHARD.

This is a three story with a cupolo as third story in front. A woman in the front yard is holding a baby. Mrs. Robert M. Clarke and Thurmond Clarke.

Robert S. DeLand March 3, 1982

SUBJECT(S): HOMES (Ver Halen)

CATALOG #: 00.214

OBJECT: photo

COPY ORIGINAL SLIDE OTHER (EXPLAIN) _____

COLOR BLACK & WHITE SEPIA OTHER (EXPLAIN) _____



SIZE: 11.7 x 7 cm.

DATE: -- SOURCE OF DATE: ---

PHOTOGRAPHER: --- DONOR: ---

CONDITION: Excellent.

PREVIOUS INSCRIPTIONS: Back : "Ver Halen".

DESCRIPTION: A large, long one story house is seen, with tile roof. House is of brick. All under construction Shepard's Mesa.

* NOTE:

CAT.: Villalpando DATE: 12-9-77

TYP.: J. Annear DATE: 4-12-78

SUBJECT(S): HOMES (Ver Halen)

CATALOG #: 00.215

OBJECT: Photo

COPY ORIGINAL SLIDE OTHER (EXPLAIN)

COLOR BLACK & WHITE SEPIA OTHER (EXPLAIN)

SIZE: 11.8 x 7 cm.

DATE: --- SOURCE OF DATE: ---

PHOTOGRAPHER: --- DONOR: ---

CONDITION: Excellent.

PREVIOUS INSCRIPTIONS: Back: "Ver Halen" "Shepard's Mesa".

DESCRIPTION: This is a one story house made of bricks. It has two wings and a tile roof. House is under construction.

* NOTE:

CAT.: Villalpando DATE: 12-1-77

TYP.: J. Annear DATE: 4-12-78



SUBJECT(S): CARS, HOMES(Ver Halen)

CATALOG #: 00.216

OBJECT: photo

___ COPY xx ORIGINAL ___ SLIDE ___ OTHER (EXPLAIN)

___ COLOR xx BLACK & WHITE ___ SEPIA ___ OTHER (EXPLAIN)



SIZE: 11.8 x 7 cm.

DATE: ca 1940

SOURCE OF DATE: style of auto

PHOTOGRAPHER: ---

DONOR: ---

CONDITION: Excellent.

PREVIOUS INSCRIPTIONS: Back: "Ver Halen".

DESCRIPTION: This is a view of 2 autos, style 1935-1940 in foreground. And in background. Several houses , trees and telephone poles in background. Mountains at back.

* NOTE:

CAT Willalpando DATE: 11-16-77

TYP.: J. Annear DATE: 4-12-78

SUBJECT(S): HOMES (Ver Halen)

CATALOG #: 00.217

OBJECT: photo

COPY ORIGINAL SLIDE OTHER (EXPLAIN)

COLOR BLACK & WHITE SEPIA OTHER (EXPLAIN)

SIZE: 7 x 11.7 cm.

DATE: --- SOURCE OF DATE: ---

PHOTOGRAPHER: --- DONOR: ---

CONDITION: Excellent.

PREVIOUS INSCRIPTIONS: Back: "Ver Halen" "Shepard's Mesa" "E24".

DESCRIPTION: This is a one story house with a tile roof. It seems to have two wings extending to the front with a court between.

* NOTE:

CAT.: R. DeJand DATE: 2-2-78

TYP.: J. Annear DATE: 4-12-78



SUBJECT(S): HOMES (Ver Halen)

CATALOG #: 00.218

OBJECT: photo

___ COPY xx ORIGINAL ___ SLIDE ___ OTHER (EXPLAIN)

___ COLOR xx BLACK & WHITE ___ SEPIA ___ OTHER (EXPLAIN)

SIZE: 7 x 11.7 cm.

DATE: --- SOURCE OF DATE: ---

PHOTOGRAPHER: ---- DONOR: ---

CONDITION: Excellent.

PREVIOUS INSCRIPTIONS: Back: "Ver Halen". On frontsign, "Aguilar Adobe".

DESCRIPTION: This is a one story adobe house with two wings. The roof is tile. House is under construction. a car is parked in front. The house is on Shepard's Mesa.

* NOTE:

CAT.: R. DeLand DATE: 2-2-78

TYP.: J. Annear DATE: 4-12-78



SUBJECT(S): HOMES (Ver Halen)

CATALOG #:

00.219

OBJECT: photo

COPY ORIGINAL SLIDE OTHER (EXPLAIN)

COLOR BLACK & WHITE SEPIA OTHER (EXPLAIN)

SIZE: 7 x 11.7 cm.

DATE: --- SOURCE OF DATE: ---

PHOTOGRAPHER: --- DONOR: ---

CONDITION: Excellent.

PREVIOUS INSCRIPTIONS: Back: "Ver Halen" "Shepard's Mesa" "E24"
"Kodak Velox paper".

DESCRIPTION: This is a one story adobe house with tile roof. There is a cement mixer in the front yard.

* NOTE:

CAT.: R. DeLand DATE: 2-2-78

TYP.: J. Annear DATE: 4-12-78



SUBJECT(S): HOMES (Ramon Villalba)

CATALOG #: 00.205

OBJECT: Photo

COPY ORIGINAL SLIDE OTHER (EXPLAIN) _____

COLOR BLACK & WHITE SEPIA OTHER (EXPLAIN) _____

SIZE: 12 x 16.9 cm.

DATE: --- SOURCE OF DATE: ---

PHOTOGRAPHER: G. G. McLean DONOR: McLean?

CONDITION: Poor, very faded.

PREVIOUS INSCRIPTIONS: Back: " Located where Rockwell house is now George McLean photo". "#126" "Ramon Villalba home" "9".

DESCRIPTION: This is a two story house with an outside stairway on the end shown. A young corn field is in foreground.

* NOTE:

CAT.: R. DeLand DATE 1-31-78

TYP.: J. Annear DATE 4-12-78



SUBJECT(S): HOMES (Vista de Santa Barbara
Mobile Homes), ROADS (Freeway or Route 101) CATALOG NO.: 00.1145

OBJECT: Photograph

___ COPY X ORIGINAL ___ SLIDE ___ OTHER (EXPLAIN) _____

___ COLOR X BLACK & WHITE ___ SEPIA ___ OTHER (EXPLAIN) _____

SIZE: 16 cm x 25.5 cm

DATE: 1972

SOURCE OF DATE: See back of photograph

PHOTOGRAPHER: Unknown

DONOR: Carpinteria Herald

CONDITION: Excellent

PREVIOUS INSCRIPTION: Back: "1972", "Pipe", "From Carpinteria Herald Files Rcvd
1-17-78"

DESCRIPTION: Construction scene along Route 101. Southbound lanes are seen in the foreground. A flatbed truck is visible at extreme right. Concrete conduits and a "ditch-digger" are found in the center of the picture while several pickup trucks are

*NOTE: found at the right. Vista de Santa Barbara Mobile CAT.: DATE:
Home Park is in the background; the mountains rise in the far R.S. DeLand 7/24/1978
distance. A sign giving distances to Carpinteria, Santa Barbara TYP.: DATE:
and San Francisco is found just above the ditch-digger. Casitas D.C. Melnick 4/5/79
Village Condominiums are at far left.



HOMES - VILLABBA

SUBJECT: HOMES - VILLALBA; ADOBE

CATALOG NO.: 69.12.5

OBJECT: Photograph TYPE: Copy Enlarged COLOR: B & W.

SIZE: 27 X 35.1 cm.

DATE: Circa 1880 SOURCE OF DATE: Guess RSD

PHOTOGRAPHER: ?

DONOR: Virginia Hawley Adams

CONDITION: Good

PREVIOUS INSCRIPTIONS: BACK: "Villalba Adobe - Located approximately where Rockwell house is now just north of Elm on Carpinteria Ave." "Donated by Jennie Adams H.H. Smith".

DESCRIPTION: This shows a two story house with a wooden porch all the way across the front. A chimney is at left inside the house. Two trees are in the front yard.



NOTE *: See also x 00.205

CAT: R.S. DeLand DATE: 5-17-1980

TYP: Same

DATE:

HOMES - VILLALBA, ROMAN

CATALOG NO. 92.22.1

SUBJECT: HOMES - ADOBE VILLALBA, ROMAN

OBJECT: Photograph loaned for TYPE: Original COLOR: B & W
copy.

SIZE: Original 16 x 20 in. copy 35 mm.

DATE: Circa 1895 & 1905

SOURCE OF DATE: Donor



NEG # 5 15 - 19

PHOTOGRAPHER: Unknown

DONOR: Charles E. Adams
636 Olive St.
Santa Barbara, CA 93101

CONDITION: Good - Small tear on center of photo.
Colored with pencil. Some yellowing.

PREVIOUS INSCRIPTION: QUOTE FROM LOAN AGREEMENT: "Donor recalls mother saying this was only two-story adobe in Santa Barbara area at the time. Large grapevine in right of photoreached around back of house on trellis. Property reached to Santa Monica Creek. Big bartlett Pear Trees also on property. Donor recalls large redwood water tank which was always spilling over. He thinks it was fed by artesian well".

DESCRIPTION: This is a large two story building with a porch across the front. A chimney is through the roof at left. Two large trees are in front and what seems to be an orchard is at far right. Adobe was built by Roman Villalba in About 1870s.

Adobe was torn down by mother's brother Pablo Villalba. He thought that his father, Roman, had hidden gold in the walls. This was between 1905 & 07.

NOTE: See also 00.205, 69.12.5. 81.5.20

CAT. R. S. De Land DATE: July 16, 1992

Note also that Donors mother, Juana Villalba was daughter of Ramon.

TYPE Same

DATE: 92.22.1

NEG. LOC. 139 B&C

HOMES - VILLALBA, JUANA
SUBJECT: HOMES - ADOBE VILLALBA, ROMAN

CATALOG NO. 92.22.1

OBJECT: Photograph loaned for TYPE: Original COLOR: B & W

SIZE: Original 16 x 20 in. copy 35 mm.

DATE: Circa 1895 & 1905 SOURCE OF DATE: Donor

PHOTOGRAPHER: Unknown

DONOR: Charles E. Adams
636 Olive St.
Santa Barbara, CA 93101

CONDITION: Good - Small tear on center of photo.
Colored with pencil. Some yellowing.

PREVIOUS INSCRIPTION: QUOTE FROM LOAN AGREEMENT: "Donor recalls mother saying this was only two-story adobe in Santa Barbara area at the time. Large grapevine in right of photoreached around back of house on trellis. Property reached to Santa Monica Creek. Big bartlett Pear Trees also on property. Donor recalls large redwood water tank which was always spilling over. He thinks it was fed by artesian well".

DESCRIPTION: This is a large two story building with a porch across the front. A chimney is through the roof at left. Two large trees are in front and what seems to be an orchard is at far right. Adobe was built by Roman Villalba in About 1870s.

Adobe was torn down by mother's brother Pablo Villalba. He thought that his father, Roman, had hidden gold in the walls. This was between 1905 & 07.

NOTE: See also 00.205, 69.12.5. 81.5.20 CAT.R. S. De Land DATE: July 16, 1992

Note also that Donors mother, Juana Villalba was TYPE Same DATE:
NEG. LOC. 139 B & C daughter of Ramon. DATE: 92.22.1



NEG # 15 - 19

SUBJECT(S): HOMES (Joan Warren)

CATALOG #: 00.153

OBJECT: Photo

COPY ORIGINAL SLIDE OTHER (EXPLAIN) _____

COLOR BLACK & WHITE SEPIA OTHER (EXPLAIN) _____

SIZE: 7 x 11.7 cm.

DATE: _____ SOURCE OF DATE: _____

PHOTOGRAPHER: _____ DONOR: Joan Warren?

CONDITION: Excellent.

PREVIOUS INSCRIPTIONS: Back: "Joan Warren".

DESCRIPTION: This is a one story stucco house with a pergola and hedge, at what is probably the front.



* NOTE:

CAT.: R. DeLand DATE: 12-7-77
TYP.: J. Annear DATE: 4-11-78

SUBJECT(S): HOMES (Joan Warren)

CATALOG #: 00.154

OBJECT: Photo

COPY XX ORIGINAL SLIDE OTHER (EXPLAIN)

COLOR XX BLACK & WHITE SEPIA OTHER (EXPLAIN)

SIZE: 7 x 11.7 cm.

DATE: ----- SOURCE OF DATE: ----

PHOTOGRAPHER: ---- DONOR: -----

CONDITION: Excellent.

PREVIOUS INSCRIPTIONS: Back: "Warren" "24".

DESCRIPTION: This is the back of a one story shed back on a dirt road. A car is on far side.



* NOTE:

CAT.: R. DeLand DATE: 2-2-78

TYP.: J. Annear DATE: 4-11-78

SUBJECT(S): HOMES (Joan Warren)

CATALOG #: 00.155

OBJECT: Photo

COPY ORIGINAL SLIDE OTHER (EXPLAIN) _____

COLOR BLACK & WHITE SEPIA OTHER (EXPLAIN) _____

SIZE: 11.8 x 7.1 cm.

DATE: --- SOURCE OF DATE: ---

PHOTOGRAPHER: ---- DONOR: ---

CONDITION Excellent.

PREVIOUS INSCRIPTIONS: Back " Joan Warren".



DESCRIPTION: This is a one story "L" shaped house. Trees are hiding part of it. There is a big Deadora tree on the left side.

* NOTE:

CAT.: M. Miller DATE: 12-13-77

TYP.: J. Annear DATE: 4-11-78

SUBJECT(S): HOMES (Joan Warren)

CATALOG #: 00.156

OBJECT: Photo

COPY ORIGINAL SLIDE OTHER (EXPLAIN) _____

COLOR BLACK & WHITE SEPIA OTHER (EXPLAIN) _____

SIZE: 7 x 11.7 cm.

DATE: ----- SOURCE OF DATE: -----

PHOTOGRAPHER: ----- DONOR: -----

CONDITION: Good, one corner bent.

PREVIOUS INSCRIPTIONS: Back: "Warren" "24".



DESCRIPTION: This is a One story house. A fireplace is on the side. Trees to the right.

* NOTE:

CAT.: R. DeLand DATE: 1-18-78

TYP.: J. Annear DATE: 4-11-78

SUBJECT(S): HOMES (Mrs. Anna West), ROADS CATALOG #: 00.157

OBJECT: Photo

COPY xx ORIGINAL SLIDE OTHER (EXPLAIN) _____

COLOR xx BLACK & WHITE SEPIA OTHER (EXPLAIN) _____

SIZE: 11.7 x 7 cm.

DATE: _____ SOURCE OF DATE: _____

PHOTOGRAPHER: _____ DONOR: _____

CONDITION: Good.

PREVIOUS INSCRIPTIONS: Back: "Mrs. Anna West", "Corner of Linden and 8th",
"co4".

DESCRIPTION: A very old two story house with palm trees in front on the corner of Linden and 8th streets.



* NOTE:

CAT.: A. Villalpeña DATE: 12-9-77
TYP.: J. Annear DATE: 4-11-78

HOMES - WALKER

62.2.5.15 3

For card with information see: "HOMES - SMITH, NELSON & GRACE".

Robert S. DeLand July 5, 1982

SUBJECT(S): GRAPEVINE, HOMES (Wilson), FARMS/ CATALOG #: 66.8.17
RANCHES (Wilson), HORSE/BUGGY

OBJECT: photo

___ COPY ___ ORIGINAL ___ SLIDE XX OTHER (EXPLAIN) ___ postcard

___ COLOR XX BLACK & WHITE ___ SEPIA ___ OTHER (EXPLAIN) ___

SIZE: 13 x 8.5 cm.

DATE: ca 1910 SOURCE OF DATE: Estimate by R. DeLand

PHOTOGRAPHER: Geo. McLean? DONOR: ---

CONDITION: Excellent.

PREVIOUS INSCRIPTIONS: Back: "Carp. Grapevine" "Lyman".

DESCRIPTION: Long view of a great part of the grapevine, scaffolding and foliage. A house in background also and an outdoor fireplace.(used to hear water for wash tubs in the foreground). Also a one horse carriage.

* NOTE:

CAT.: H. Benjamin DATE: 2-5-78

TIP.: J. Annear DATE: 4-26-78

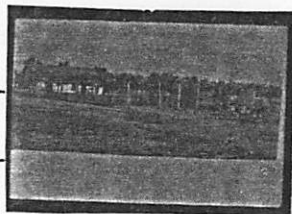

SUBJECT(S): HOMES (Emeline Walker)

CATALOG #: (40P) 70.9.45

OBJECT: Photo

___ COPY ___ ORIGINAL ___ SLIDE ___ ~~XX~~ OTHER (EXPLAIN) ___ postcard ___

___ COLOR ___ ~~XX~~ BLACK & WHITE ___ SEPIA ___ OTHER (EXPLAIN) ___

SIZE: 9 x 14 cm.

DATE: --- SOURCE OF DATE: ---

PHOTOGRAPHER: ----

DONOR: ~~Gertrude~~ Gertrude Rennie, Gilbert and Elmer Martin

CONDITION: Fair, bend across left end, stains top and bottom border, and thumbtack holes.

PREVIOUS INSCRIPTIONS: Front: "Emeline Walker home 800 Linden Avenue".
Back: "Emeline Walker on Linden Ave." "Where Safeway store is now, 1970"
"Martin".

DESCRIPTION: A long house with a long porch in front. Lots of plants and window sill plants also. A palm tree is in the front yard. Porch has a railing.

* NOTE:

CAT.: R. DeLand DATE: 3-6-78

MP.: J. Annear DATE: 4-12-78



HOMES - WOODS, EMMA

76.19.12

~~00-1220~~

SUBJECT: HOMES - WOOD, EMMA

CATALOG NO.:

OBJECT: Photograph TYPE: Original COLOR: B & W

SIZE: 5.2 X 8 cm. (2 X 3¼ in)

DATE: 1940 +10 yrs SOURCE OF DATE: Estimate RSD



PHOTOGRAPHER: Unknown

DONOR: From box of Arthur M. Clark Photos

CONDITION: Good - pasted to greeting card.

PREVIOUS INSCRIPTION: BACK: "Emma Wood's home".

DESCRIPTION: This shows a one story stucco house with tile roof and porch along front.
It is surrounded with trees.

NOTE:

CAT: RSDeLand DATE: 5-15-1981

TYP: Same DATE:

HOMES - WYMOND, FRANCIS C.

SUBJECT(S): HOMES (Francis C. Wymond House), CATALOG NO.: 79.77.16
FARMS AND RANCHES (Rancho Garrapata---Wymond Ranch)

OBJECT: 35 mm contact print and negative

___ COPY ORIGINAL ___ SLIDE ___ OTHER (EXPLAIN _____

___ COLOR BLACK & WHITE ___ SEPIA ___ OTHER (EXPLAIN _____



SIZE: 35 mm contact print

DATE: 1921-1938

SOURCE OF DATE: estimated by D.C. Melnick. House built in 1921. Date on back of photo (see 79.77.15) is Feb.

PHOTOGRAPHER: ---

DONOR: Mrs. Francis Wymond-- 1938
loaned for copy only

CONDITION: excellent

PREVIOUS INSCRIPTION: none

DESCRIPTION: Single storey ranch house with flat roof. It is covered with white stucco. Car is parked in circular driveway in front of the house. Denuded trees stand in left foreground. Mountains rise behind the house.

CAT.: D.C. Melnick DATE: 6/29/79

*NOTE:

TYP.: D.C. Melnick DATE: 6/29/79

HOMES - WALCOTT

SUBJECT: PEOPLE - OGAN, MYRTLE ELLA TRELOAR
HOMES - WALCOTT

CATALOG NO.: 80.32.1.w *

OBJECT: Album page with TYPE: Original COLOR: B & W
one photo

SIZE: 8.4 X 8.5 cm.

DATE: Circa 1902 - 3 SOURCE OF DATE: Dates on pages throuout album

PHOTOGRAPHER: ? DONOR: Reginald Treloar Ogan

CONDITION: Fair - darkened with age.

PREVICUS INSCRIPTION: UNDER PHOTO: "Myrtle at Walcott house".

DESCRIPTION: This shows a girl with a white blouse and long dark skirt standing on the lawn of a two story frame house. Siding is horizontal. A brick walkway runs from the front street (dirt) to the house through a big lawn.



NOTE: Missing letters are f r text pages without p CAT: RSDeLand DATE: 11-17-1930
TYP: Same DATE:

SUBJECT: HOMES - WEST/TOBEY

CATALOG NO.: 31.4.17

OBJECT: Photograph TYPE: Original COLOR: B & W

SIZE: 8.2 X 12.4 cm. (3 1/2 X 4 7/8 in)

DATE: Jan 5, 1981 SOURCE OF DATE: R.S.DeLand - J.M.Annear



PHOTOGRAPHER: Robert S. DeLand DONOR: Carp. Hist. Soc.

CONDITION: Excellent

PREVIOUS INSCRIPTION: None

DESCRIPTION: This shows the Tobey house on the South West corner of Linden at 8th St.
It is painted light green with white trim.

NOTE:

CAT: RSDeLand DATE: 3-10-1981
TYP: Same DATE:

HOMES - WITWER, EDWARD

SUBJECT(S): PEOPLE (DeLand, Robert S.; Lemke, Edna; CATALOG NO.: 79.6.6

Gammon, Rev. Paul; Lemke, Irv), CARS (Pierce-Arrow), HOMES (Wittwer)

OBJECT: photograph



___ COPY x ORIGINAL ___ SLIDE ___ OTHER (EXPLAIN _____

x COLOR ___ BLACK & WHITE ___ SEPIA ___ OTHER (EXPLAIN _____

SIZE: 9 x 12.5 cm

DATE: Fall, 1978

SOURCE OF DATE: see back of photograph

PHOTOGRAPHER: Ed Wittwer

DONOR: Robert S. DeLand

CONDITION: Excellent

PREVIOUS INSCRIPTION:

BACK: L to R 1. Robert DeLand, 2. Edna Lemke, 3. Sister-in-law of

Edna Lemke, 4. Rev. Paul Gammon, 5. Irv. Lemke. (further inscriptions on back of card)

DESCRIPTION: This shows five people sitting in or standing behind a yellow and black

Pierce-Arrow touring car. Top is down. CAT.: R.S. DeLand DATE: 4/5/79

The car has wide running boards and

spoked wheels.

TYP.: D.C. Melnick DATE: 5/23/79

NOTE:

SUBJECT: HOMES - WHITFORD
PEOPLE - WHITFORD FAMILY

OBJECT: Photo TYPE: Copy from COLOR: B & W
Slide

SIZE: 7.8 X 13.1 cm. (3 X 5 1/8 in)

DATE: Circa 1880 SOURCE OF DATE: Estimate RSD

PHOTOGRAPHER: Copied by Randle Photo Santa DONOR: Ann Nygren Hebel
Barbara

CONDITION: Excellent

PREVIOUS INSCRIPTION: Back: "Whitford House and Family / Copied from Ann Hebel Slide".

DESCRIPTION: This shows six adults and two children standing in front of a white picket fence. A house with shingled siding is behind it. This is a two story house with trees around it. The estimated date is from the clothing worn by the people.



NOTE: Negative appears to be printed in
reverse.

CAT. R.S. DeLand DATE 3-18, 1982
TYPE Same DATE

HOMES - WILLIAMS, HENRY LAFAYETTE

CATALOG NO.: 82.13.14

SUBJECT: HOMES - MORGAN / BIG YELLOW HOUSE / Williams, H.L.
SUMMERLAND

A 120 size Negative
is filed with photo

OBJECT: Photo TYPE: Copy from COLOR: Color
slide

SIZE: 8 X 12 cm. (3 1/8 X 4 5/8 in)

DATE: Slide April 1970 SOURCE OF DATE: Slide.
Copy Mar 1982

PHOTOGRAPHER: Copied by Randle Photographic DONOR: Ann Nygren Hebel
Santa Barbara, Ca.

CONDITION: Excellent

PREVIOUS INSCRIPTION: ON SLIDE: "Summerland Morgan House Yellow Hse. / APR 70".

DESCRIPTION: This is the house that is known today as the "Big Yellow House" and is a ~~XXXXXXXX~~ restaurant. For it's history see The book: "The Spirti of the Big Yellow House". It was built by H. L. Williams in about 1884. Mr. Williams married a second wife Agnes Morgan and she had many daughters who were Morgans. See the book for the story.

NOTE: CAT. R.S. DeLand DATE Mar 24, 1982
TYPE Same. DATE

HOMES - WILLIAMS, HENRY LAFAYETTE

CATALOG NO.: 82.13.15

SUBJECT: HOMES - WILLIAMS, H.L / MORGAN / BIG YELLOW HOUSE
SUMMERLAND

a 120 negative
is filed with photo

OBJECT: Photo TYPE: Copy from COLOR: Color
slide

SIZE: 8 X 12 cm. (3 1/8 X 4 5/8 in)

DATE: Slide April 1970 SOURCE OF DATE: Slide
Copy March 1982

PHOTOGRAPHER: Slide - Ann Hebel DONOR: Ann Nygren Hebel
Copy by Randle Photo, Santa Barbara

CONDITION: Excellent

PREVIOUS INSCRIPTION: ON SLIDE: "Morgan Hse - Summerland / Yellow Hse."

DESCRIPTION: This is the house that is known today as "The Big Yellow House". It is a restaurant. For it's history see book: "The Spirit of the Big Yellow House". It was built by H.L. Williams in about 1884. Mr. Williams Married a second wife Agnes Morgan and she had several daughters who were Morgans.

NOTE: See also 82.13.14

CAT. R.S. DeLand DATE Mar 25, 1982
TYPE Same DATE

HOMES - WEST

CATALOG NO.: 82.13.16

SUBJECT: HOMES - WEST / TOBEY
ROADS - LINDEN AT *TH ST.

A 120 negative is
filed with photo.

OBJECT: Photo TYPE: Copy from COLOR: Color
slide

SIZE: 8 X 12 cm. (3 1/8 X 4 5/8 in)

DATE: slide April 1970 SOURCE OF DATE: Slide
Copy March 1982

PHOTOGRAPHER: Slide Ann Hebel DONOR: Ann Nygren Hebel
Copy by Randle Photo Santa Barbara

CONDITION: Excellent

PREVIOUS INSCRIPTION: This a two story frame house on the corner of 8th & Linden. It is now (1982) owned by a Mr. Goldman who has made some changes to it. Note, the palms are on Linden ave.

DESCRIPTION:

NOTE:

CAT. R.S. DeLand DATE Mar 25, 1982
TYPE Same DATE

HOMES - WING, ADA

CATALOG NO. 91.22.7

SUBJECT: HOMES - WING, ADA; AGRICULTURE - ANIMALS; AGRICULTURE - MISCELLANEOUS (water well. HIGGINS, P.C.)

OBJECT: Photograph

TYPE: Original COLOR: Sepia



NEG # 12 5 13

SIZE: Photo: 11 x 19.5 cm. (4 3/8 x 7 5/8 in.) Mat: 5 1/4 x 6 1/2 in.

DATE: 1888

SOURCE OF DATE: Back of photo

PHOTOGRAPHER: Unknown

DONOR: Wendy Rockwell for Wardell Sisters.

CONDITION: FAIR - Left end of photo in very good condition except for tear at bottom. left end of photo very faded. Photo mounted on acidic mat

PREVIOUS INSCRIPTION: BACK: "Higgins well boring rig / 1888". ACCOMPANYING SHEET: "Ada Wing Home / House - still stands / on Carp Ave / across from Higgins / Property".

DESCRIPTION: Only a small portion of the house is in view. beside it is a horse trailer with a horse with it's back to us. There are three children and two adults seen. A well drilling rig is near center of photo and pipe and a shovel

NOTE:

CAT. R. S. De Land DATE: June 5, 1991

TYPE SAME

DATE:

NEG. LOC. 134 D

91.22.7

Carpinteria Valley Museum of History

HOMES - WARD, FLORENCE (WOOD)

CATALOG NO. 92.40.1

SUBJECT: LANDMARKS; HOMES - WOOD, FLORENCE WARD: KING, MARGARET; TRANSPORTATION -
AUTOMOBILES. Neg #1A

OBJECT: Photograph TYPE: Original COLOR: Color

SIZE: 10.1 x 15 X cm. (4 x 6 in.)

DATE: Aug 24, 1991 SOURCE OF DATE: Written on folder holding prints & Negs.

PHOTOGRAPHER: Herman Zittel DONOR: Carpinteria Historical Soc.

CONDITION: Excellent

PREVIOUS INSCRIPTION: Neg #1A



DESCRIPTION: This is a verticle picture showing the first four branches on the trunk of the Wardholm Torrey Pine. Right behind the trunk are two white automobiles parked. In the background is the home of Florence ward Wood and her husband, also her friend Margaret King. Trees are around the house. This is a view looking North.

NOTE:

Aug 25, 1991

NEG. LOC. 140G-2

CAT. R.S. De Land

TYPE Same

DATE: Dec 7, 1992

DATE: 92.40.1-

Carpinteria Valley Museum of History

HOMES - WOOD, FLORENCE WARD

CATALOG NO. 92.40.1

SUBJECT: LANDMARKS; HOMES - WOOD, FLORENCE WARD: KING, MARGARET; TRANSPORTATION -
AUTOMOBILES. Neg #1A

OBJECT: Photograph TYPE: Original COLOR: Color

SIZE: 10.1 x 15.1 cm. (4 x 6 in.)

DATE: Aug 24, 1991 SOURCE OF DATE: Written on folder holding prints & Negs.

PHOTOGRAPHER: Herman Zittel DONOR: Carpinteria Historical Soc.

CONDITION: Excellent

PREVIOUS INSCRIPTION: Neg #1A



DESCRIPTION: This is a vertical picture showing the first four branches on the trunk of the Wardholm Torrey Pine. Right behind the trunk are two white automobiles parked. In the background is the home of Florence ward Wood and her husband, also her friend Margaret King. Trees are around the house. This is a view looking North.

NOTE:

CAT. R.S. De Land

DATE: Dec 7, 1992

TYPE Same

DATE:

Aug 25, 1991

NEG. LOC. 1409-2

92.40.1-

HOMES - WARD, FLORENCE (WOOD)

CATALOG NO. 92.40.2

SUBJECT: LANDMARK; HOMES - WOOD, FLORENCE WARD; KING, MARGARET.

OBJECT: Photograph TYPE: Original COLOR: Color

SIZE: 10.1 x 15 cm. (4 x 6 in.)

DATE: Aug 24, 1991 SOURCE OF DATE: Accompanying sheet.

PHOTOGRAPHER: Herman Zittel

DONOR: Carpinteria Historical Soc.

CONDITION: Excellent

PREVIOUS INSCRIPTION: ACCOMPANYING SHEET: "Wardholme house. View N."



NEG # 2A - 3

DESCRIPTION: This looking down the driveway toward the main (Ward) house. Note that there are a number of houses on this property. A Palm tree is at right and other trees shield a view of the left and right ends of the house.

NOTE:
DWG: 8-25-91

CAT.R.S. De Land
TYPE Same

DATE: Dec 8, 1992
DATE:

NEG. LOC. 140G-3

92.40.2

Carpinteria Valley Museum of History

HOMES - WOOD, FLORENCE WARD

CATALOG NO. 92.40.2

SUBJECT: LANDMARK; HOMES - WOOD, FLORENCE WARD; KING, MARGARET.

OBJECT: Photograph TYPE: Original COLOR: Color

SIZE: 10.1 x 15 cm. (4 x 6 in.)

DATE: Aug 24, 1991

SOURCE OF DATE: Accompanying sheet.



NEG # 2A - 3

PHOTOGRAPHER: Herman Zittel

DONOR: Carpinteria Historical Soc.

CONDITION: Excellent

PREVIOUS INSCRIPTION: ACCOMPANYING SHEET: "Wardholme house. View N."

DESCRIPTION: This looking down the driveway toward the main (Ward) house. Note that there are a number of houses on this property. A Palm tree is at right and other trees shield a view of the left and right ends of the house.

NOTE:
DWG: 8-25-91

CAT. R.S. De Land
TYPE Same

DATE: Dec 8, 1992
DATE:

NEG. LOC. 140G-3

92.40.2

Carpinteria Valley Museum of History

HOMES - WARD, FLORENCE (WOOD)

CATALOG NO.

92.40.3

SUBJECT: HOMES - WOOD, FLORENCE WARD; KING, MARGARET:

OBJECT: Photograph TYPE: Original COLOR: Color

SIZE: 10.1 x 15 cm. (4 x 6 in.)

DATE: Aug 24, 1991 SOURCE OF DATE: Accompanying Sheet

PHOTOGRAPHER: Herman Zittel

DONOR: Carpinteria Historical Soc.

CONDITION: Excellent

PREVIOUS INSCRIPTION: ACCOMPANYING SHEET: "Wardholme House. View W."

DESCRIPTION: This is a view of the main house (Ward home) looking west. It is a close view looking along the driveway past the house. A bush is at far right and trees shroud the left end of the house. Trees are behind the house.

NOTE:

DWG: 8-25-91

NEG. LOC. 141A - 4

CAT. R.S. De Land

TYPE Same

DATE: Dec 8, 1992

DATE:

92.40.3

Carpinteria Valley Museum of History



HOMES - WOOD, FLORENCE WARD

CATALOG NO.

92.40.3

SUBJECT: HOMES - WOOD, FLORENCE WARD; KING, MARGARET.

OBJECT: Photograph TYPE: Original COLOR: Color

SIZE: 10.1 x 15 cm. (4 x 6 in.)

DATE: Aug 24, 1991 SOURCE OF DATE: Accompanying Sheet

PHOTOGRAPHER: Herman Zittel

DONOR: Carpinteria Historical Soc.

CONDITION: Excellent

PREVIOUS INSCRIPTION: ACCOMPANYING SHEET: "Wardholme House. View W."



DESCRIPTION: This is a view of the main house (Ward home) looking west. It is a close view looking along the driveway past the house. A bush is at far right and trees shroud the left end of the house. Trees are behind the house.

NOTE:

DWG: 8-25-91

CAT. R.S. De Land

DATE: Dec 8, 1992

TYPE Same

DATE:

NEG. LOC. 141A - 4

92.40.3

Carpinteria Valley Museum of History

HOMES - WARD, FLORENCE (WOOD)

CATALOG NO. 92.40.4

SUBJECT: HOMES - WOOD, FLORENCE WARD; KING, MARGARET; HISTORICAL SOCIETY - ARTIFACT,

(Sundial)

OBJECT: Photograph TYPE: Original COLOR: Color

SIZE: 10.1 x 15 cm. (4 x 6 in.)

DATE: Aug 24, 1991

SOURCE OF DATE: Accompanying Sheet.

PHOTOGRAPHER: Herman Zittel

DONOR: Carpinteria Historical Soc.

CONDITION: Excellent

PREVIOUS INSCRIPTION: ACCOMPANYING SHEET: "Sundial".

DESCRIPTION: This sundial consists of: from bottom up a square cement foundation, a round pillar of smooth creek bed rocks and a smooth round face with a sheetmetal vertical arm to show the shadow. This sundial was moved to the museum where it rests at this date near the back driveway and the back walkway. Probably there because it was too heavy to move it.

NOTE:
DWG: 8-25-91

CAT. R. S. De Land DATE: Dec 8, 1991
TYPE Same DATE:

NEG. LOC. 141A5

92.40.4

Carpinteria Valley Museum of History



HOMES - WOOD, FLORENCE WARD

CATALOG NO. 92.40.4

SUBJECT: HOMES - WOOD, FLORENCE WARD; KING, MARGARET; HISTORICAL SOCIETY - ARTIFACT,

(Sundial)

OBJECT: Photograph TYPE: Original COLOR: Color

SIZE: 10.1 x 15 cm. (4 x 6 in.)

DATE: Aug 24, 1991 SOURCE OF DATE: Accompanying Sheet.

PHOTOGRAPHER: Herman Zittel DONOR: Carpinteria Historical Soc.

CONDITION: Excellent

PREVIOUS INSCRIPTION: ACCOMPANYING SHEET: "Sundial".

DESCRIPTION: This sundial consists of: from bottom up a square cement foundation, a round pillar of smooth creek bed rocks and a smooth round face with a sheetmetal verticle arm to show the shadow. This sundial was moved to the museum where it rests at this date near the back driveway and the back walkway. Probably there because it was too heavy to move it.

NOTE:
DWG: 8-25-91

CAT. R. S. De Land DATE: Dec 8, 1991

TYPE Same

DATE:

NEG. LOC. 141A5

92.40.4

Carpinteria Valley Museum of History



HOMES - WOOD, FLORENCE WARD

SUBJECT: LANDMARK - TORREY PINE; HOMES - WARD/WOOD/KING; CATALOG NO. 92.40.5
HOMES - CADWELL. TRANSPORTATION - AUTOMOBILES.

OBJECT: Photograph TYPE: Original COLOR: Color

SIZE: 10.1 x 15 cm. (4 x 6 in.)

DATE: Aug 24, 1991 SOURCE OF DATE: Accompanying Sheet

PHOTOGRAPHER: Herman Zittel DONOR: Carpinteria Historical Society

CONDITION: Excellent



PREVIOUS INSCRIPTION: ACCOMPANYING SHEET: "View from Wardholme porch toward Torrey Pine.
View #3".

DESCRIPTION: This is a verticle photo showing in foreground the iron railing to the front door of the Ward home. The World's largest Torrey Pine is in background and just behind it is the palm tree seen in 92.40.2. Automobiles are parked near the street, Carpinteria Ave, and the Cadwell house is seen across Maple St. whose intersection with Carp. Av. is at right. The red building on the street was once "Peggy's Treasures" and is now a bicycle shop.

NOTE:

DWG: 8-25-91

NEG. LOC. 141A-6

CAT. R. S. De Land DATE: Dec 8, 1992

TYPE Same

DATE:

92.40.5

Carpinteria Valley Museum of History

HOMES - WARD, FLORENCE (WOOD)

CATALOG NO. 92.40.5

SUBJECT: LANDMARK - TORREY PINE; HOMES - WARD/WOOD/KING; TRANSPORTATION - AUTOMOBILES.
HOMES - CADWELL.

OBJECT: Photograph TYPE: Original COLOR: Color

SIZE: 10.1 x 15 cm. (4 x 6 in.)

DATE: Aug 24, 1991 SOURCE OF DATE: Accompanying Sheet

PHOTOGRAPHER: Herman Zittel

DONOR: Carpinteria Historical Society

CONDITION: Excellent

PREVIOUS INSCRIPTION: ACCOMPANYING SHEET: "View from Wardholme porch toward Torrey Pine.
View ⁵".



DESCRIPTION: This is a vertical photo showing in foreground the iron railing to the front door of the Ward home. The World's largest Torrey Pine is in background and just behind it is the palm tree seen in 92.40.2. Automobiles are parked near the street, Carpinteria Ave, and the Cadwell house is seen across Maple St. whose intersection with Carp. Av. is at right. The red building on the street was once "Peggy's Treasures" and is now a bicycle shop.

NOTE:

DWG: 8-25-91

CAT. R. S. De Land DATE: Dec 8, 1992

TYPE Same

DATE:

NEG. LOC. 141A-6

92.40.5

Carpinteria Valley Museum of History

HOMES - WARD, FLORENCE (WOOD)

SUBJECT: HOMES - WOOD, FLORENCE WARD; KING, MARGARET.

CATALOG NO.

92.40.6

OBJECT: Photograph

TYPE: Original COLOR: Color

SIZE: 10.1 x 15 cm. (4 x 6 in.)

DATE: Aug 24, 1991

SOURCE OF DATE: Accompanying sheet



PHOTOGRAPHER: Herman Zittel

DONOR: Carpinteria Historical Society

CONDITION: Excellent

PREVIOUS INSCRIPTION: ACCOMPANYING SHEET: "Wardholme house NE side. View W".

DESCRIPTION: This shows the side of the house which is all shingled. Two windows are in the side and are divided in four panes. A bush is at each end of this side.

NOTE:

DWG: 8-25-91

CAT. R.S. De Land

DATE: Dec 8, 1992

TYPE Same

DATE:

NEG. LOC. 141A-7

92.40.6

Carpinteria Valley Museum of History

HOMES - WOOD, FLORENCE WARD

CATALOG NO.

92.40.6

SUBJECT: HOMES - WOOD, FLORENCE WARD; KING, MARGARET.

OBJECT: Photograph TYPE: Original COLOR: Color

SIZE: 10.1 x 15 cm. (4 x 6 in.)

DATE: Aug 24, 1991

SOURCE OF DATE: Accompanying sheet



PHOTOGRAPHER: Herman Zittel

DONOR: Carpinteria Historical Society

CONDITION: Excellent

PREVIOUS INSCRIPTION: ACCOMPANYING SHEET: "Wardholme house NE side. View W".

DESCRIPTION: This shows the side of the house which is all shingled. Two windows are in the side and are divided in four panes. A bush is at each end of this side.

NOTE:

DWG: 8-25-91

CAT. R.S. De Land

DATE: Dec 8, 1992

TYPE Same

DATE:

NEG. LOC. 141A-7

92.40.6

Carpinteria Valley Museum of History

HOMES - WOOD, FLORENCE WARD

CATALOG NO. 92.40.7

SUBJECT: HOMES - WOOD, FLORENCE WARD; KING, MARGARET.

OBJECT: Photograph TYPE: Original COLOR: Color

SIZE: 10.1 x 15 cm. (4 x 6 in.)

DATE: Aug 24, 1991 SOURCE OF DATE: Accompanying Sheet

PHOTOGRAPHER: Herman Zittel DONOR: Carpinteria Historical Society

CONDITION: Excellent

PREVIOUS INSCRIPTION: ACCOMPANYING SHEET: "Wardholme house NE side. View SW".

DESCRIPTION: This shows the rear of the house. There is a center building incenter with a brick & cement chimney. There are two windows, one on each side of the chimney. Each is divided into twelve panes. There is a wing on each side extending back toward camera. There is a window on end of each wing. Bushes cover the ends of each wing.

NOTE:

CAT. R.S. De Land DATE: Dec 8, 1992

TYPE Same

DATE:

NEG. LOC. 141 B-8

92.40.7

Carpinteria Valley Museum of History



HOMES, WARD, FLORENCE (WOOD)

CATALOG NO. 92.40.7

SUBJECT: HOMES - WOOD, FLORENCE WARD; KING, MARGARET.

OBJECT: Photograph TYPE: Original COLOR: Color

SIZE: 10.1 x 15 cm. (4 x 6 in.)

DATE: Aug 24, 1991 SOURCE OF DATE: Accompanying Sheet

PHOTOGRAPHER: Herman Zittel DONOR: Carpinteria Historical Society

CONDITION: Excellent

PREVIOUS INSCRIPTION: ACCOMPANYING SHEET: "Wardholme house NE side. View SW".

DESCRIPTION: This shows the rear of the house. There is a center building incenter with a brick & cement chimney. There are two windows, one on each side of the chimney. Each is divided into twelve panes. There is a wing on each side extending back toward camera. There is a window on end of each wing. Bushes cover the ends of each wing.

NOTE:

CAT. R.S. De Land DATE: Dec 8, 1992

TYPE Same

DATE:

NEG. LOC. 141 B-8

92.40.7

Carpinteria Valley Museum of History



HOMES - WARD, FLORENCE (WOOD)

SUBJECT: HOMES - WOOD, FLORENCE WARD; KING, MARGARET

CATALOG NO. 92.40.8

OBJECT: Photograph

TYPE: Original COLOR: Color



SIZE: 10.1 x 15 cm. (4 x 6 in.)

DATE: Aug 24, 1991

SOURCE OF DATE: Accompanying Sheet

PHOTOGRAPHER: Herman Zittel

DONOR: Carpinteria Historical Society

CONDITION: Excellent

PREVIOUS INSCRIPTION: ACCOMPANYING SHEET: "Building behind wardholme house".

DESCRIPTION: This is a two story house with board & batten siding. It is behind the main house. A portion of the main house is seen at far right.

NOTE:
DWG 8-25-91

CAT. R. S. De Land
TYPE Same

DATE: Jan 5, 1993
DATE:

NEG. LOC. 141 B-9

92.40.8

HOMES - WOOD, FLORENCE WARD

CATALOG NO. 92.40.8

SUBJECT: HOMES - WOOD, FLORENCE WARD; KING, MARGARET

OBJECT: Photograph TYPE: Original COLOR: Color

SIZE: 10.1 x 15 cm. (4 x 6 in.)

DATE: Aug 24, 1991 SOURCE OF DATE: Accompanying Sheet

PHOTOGRAPHER: Herman Zittel DONOR: Carpinteria Historical Society

CONDITION: Excellent

PREVIOUS INSCRIPTION: ACCOMPANYING SHEET: "Building behind wardholme house".



DESCRIPTION: This is a two story house with board & batten siding. It is behind the main house. A portion of the main house is seen at far right.

NOTE:
DWG 8-25-91

CAT. R. S. De Land
TYPE Same

DATE: Jan 5, 1993
DATE:

NEG. LOC. 141 B-9

92.40.8

HOMES - WOOD, FLORENCE WARD

CATALOG NO.

92.40.9

SUBJECT: HOMES - WOOD, FLORENCE WARD; KING, MARGARET

OBJECT: Photograph

TYPE: Original COLOR: Color

SIZE: 10.1 x 15 cm. (4 x 6 in.)

DATE: Aug 24, 1991

SOURCE OF DATE: ACCOMPANYING SHEET

PHOTOGRAPHER: Herman zittel

DONOR: Carpinteria Historical Society

CONDITION: Excellent

PREVIOUS INSCRIPTION: ACCOMPANYING SHEET: "Wardholme house south corner. View N.(back)".

DESCRIPTION: This is a view of the main house looking North East showing the west end of the house. There are several trees in front obstructing the view. The house is of Board & Batten construction and is painted barn red.

NOTE:

DWG 8-25-91

CAT. R. S. De Land

DATE: Jan 5, 1993

TYPE Same

DATE:

NEG. LOC. 141B -10 ^{NEG.}

92.40.9

Carpinteria Valley Museum of History



SUBJECT: HOMES - WOOD, FLORENCE WARD; KING, MARGARET
HOMES - WOOD, FLORENCE WARD; KING, MARGARET

CATALOG NO. 92.40.9

OBJECT: Photograph

TYPE: Original COLOR: Color

SIZE: 10.1 x 15 cm. (4 x 6 in.)

DATE: Aug 24, 1991

SOURCE OF DATE: ACCOMPANYING SHEET



PHOTOGRAPHER: Herman zittel

DONOR: Carpinteria Historical Society

CONDITION: Excellent

PREVIOUS INSCRIPTION: ACCOMPANYING SHEET: "Wardholme house south corner. View N.(back)".

DESCRIPTION: This is a view of the main house looking North East showing the west end of the house. There are several trees in front obstructing the view. The house is of Board & Batten construction and is painted barn red.

NOTE:
DWG 8-25-91

NEG. LOC. 141B -10

CAT. R. S. De Land DATE: Jan 5, 1993

TYPE Same

DATE:

92.40.9

Carpinteria Valley Museum of History

HOMES - WARD, FLORENCE (WOOD)

SUBJECT: HOMES - WOOD, FLORENCE WARD; KING, MARGARET

CATALOG NO.

92.40.10

OBJECT: Photograph

TYPE: Original COLOR: Color



SIZE: 10.1 x 15 cm. (4 x 6 in.)

DATE: Aug 24, 1991

SOURCE OF DATE: Accompanying Sheet.

PHOTOGRAPHER: Herman Zittel

DONOR: Carpinteria Historical Society

CONDITION: Excellent

PREVIOUS INSCRIPTION: ACCOMPANYING SHEET: "Wardholme House back view E."

DESCRIPTION: This is a back view of the main house. A back door is seen and several windows. The house is of board and batten construction. A large palm tree is in the foreground.

NOTE:
DWG 8-25-91

CAT. R. S. De Land

DATE: Jan 5, 1993

TYPE Same

DATE:

92.40.10

NEG. LOC. 141B-11

Carpinteria Valley Museum of History

HOMES - WOOD, FLORENCE WARD

CATALOG NO.

92.40.10

SUBJECT: HOMES - WOOD, FLORENCE WARD; KING, MARGARET

OBJECT: Photograph

TYPE: Original

COLOR: Color

SIZE: 10.1 x 15 cm. (4 x 6 in.)

DATE: Aug 24, 1991

SOURCE OF DATE: Accompanying Sheet.



PHOTOGRAPHER: Herman Zittel

DONOR: Carpinteria Historical Society

CONDITION: Excellent

PREVIOUS INSCRIPTION: ACCOMPANYING SHEET: "Wardholme House back view E.".

DESCRIPTION: This is a back view of the main house. A back door is seen and several windows. The house is of board and batten construction. A large palm tree is in the foreground.

NOTE:
DWG 8-25-91

CAT. R. S. De Land

DATE: Jan 5, 1993

TYPE Same

DATE:

92.40.10

NEG. LOC. 141B-11

Carpinteria Valley Museum of History

HOMES - ON WOOD, FLORENCE WARD PROPERTY

CATALOG NO.

92.40.11

SUBJECT: HOMES - MISCELLANEOUS (on Wood/Ward property); TRANSPORTATION - AUTOMOBILES.

OBJECT: Photograph TYPE: Original COLOR: Color

SIZE: 10.1 x 15 cm. (4 x 6 in.)

DATE: Aug 25, 1991 SOURCE OF DATE: Accompanying Sheet.

PHOTOGRAPHER: Herman Zittel

DONOR: Carpinteria Historical Society

CONDITION: Excellent



PREVIOUS INSCRIPTION: ACCOMPANYING SHEET: "Building behind Wordholme from driveway along S.W. of wardholme house".

DESCRIPTION: This is a view of a very small house and a barn like structure painted red. There are four automobiles and a large truck parked on the driveway. A child's swing made of rope is in the foreground.

NOTE:

DWG 8-25-91

NEG. LOC. ^{NEG.} 141C-12

CAT. R. S. De Land

DATE: Jan 5, 1993

TYPE Same

DATE:

92.40.11

Carpinteria Valley Museum of History

HOMES - ON WARD, FLORENCE PROPERTY

CATALOG NO.

92.40.11

SUBJECT: HOMES - MISCELLANEOUS (on Wood/Ward property); TRANSPORTATION - AUTOMOBILES.

OBJECT: Photograph TYPE: Original COLOR: Color

SIZE: 10.1 x 15 cm. (4 x 6 in.)

DATE: Aug 25, 1991 SOURCE OF DATE: Accompanying Sheet.

PHOTOGRAPHER: Herman Zittel

DONOR: Carpinteria Historical Society

CONDITION: Excellent

PREVIOUS INSCRIPTION: ACCOMPANYING SHEET: "Building behind Wordholme from driveway along S.W. of Wardholme house".

DESCRIPTION: This is a view of a very small house and a barn like structure painted red. There are four automobiles and a large truck parked on the driveway. A child's swing made of rope is in the foreground.

NOTE:
DWG 8-25-91

CAT. R. S. De Land
TYPE Same

DATE: Jan 5, 1993
DATE:

NEG. LOC. ^{NEG.} 14/C - 12

92.40.11

Carpinteria Valley Museum of History



HOMES - WARD, FLORENCE (WOOD)

CATALOG NO. 92.40.12

SUBJECT: HOMES - WOOD, FLORENCE WARD; KING, MARGARET

OBJECT: Photograph TYPE: Original COLOR: Color

SIZE: 10.1 x 15 cm. (4 x 6 in.)

DATE: Aug 24, 1991 SOURCE OF DATE: Accompanying Sheet

PHOTOGRAPHER: Herman Zittel DONOR: Carpinteria Historical Society

CONDITION: Excellent

PREVIOUS INSCRIPTION: ACCOMPANYING SHEET: "Wardholme house W. corner View SE. (back)".



DESCRIPTION: This is the back view of the house looking Southeast. There are two doors seen and about five windows. The house is constructed of Board and batten siding and is painted barn red. Shrubs are around the base of the house.

NOTE:
DWG 8-25-91

NEG. LOC. 141C-13 ^{NEG.}

CAT. R. S. De Land DATE: Jan 5, 1993
TYPE Same DATE:

92.40.12

Carpinteria Valley Museum of History

HOMES - WOOD, FLORENCE WARD

CATALOG NO. 92.40.12

SUBJECT: HOMES - WOOD, FLORENCE WARD; KING, MARGARET

OBJECT: Photograph TYPE: Original COLOR: Color

SIZE: 10.1 x 15 cm. (4 x 6 in.)

DATE: Aug 24, 1991 SOURCE OF DATE: Accompanying Sheet

PHOTOGRAPHER: Herman Zittel DONOR: Carpinteria Historical Society

CONDITION: Excellent

PREVIOUS INSCRIPTION: ACCOMPANYING SHEET: "Wardholme house W. corner View SE. (back)".



DESCRIPTION: This is the back view of the house looking Southeast. There are two doors seen and about five windows. The house is constructed of Board and batten siding and is painted barn red. Shrubs are around the base of the house.

NOTE:
DWG 8-25-91

NEG. LOC. 141C-13 ^{NEG.}

CAT. R. S. De Land DATE: Jan 5, 1993
TYPE Same DATE:

92.40.12

Carpinteria Valley Museum of History

HOMES - WARD, FLORENCE (WOOD)

CATALOG NO. 92.40.13

SUBJECT: HOMES - WOOD, FLORENCE WARD; KING, MARGARET

OBJECT: Photograph TYPE: Original COLOR: Color

SIZE: 10.1 x 15 cm. (4 x 6 in.)

DATE: August 25, 1991 SOURCE OF DATE: Accompanying Sheet

PHOTOGRAPHER: Herman Zittel

DONOR: Carpinteria Historical Society

CONDITION: Excellent

PREVIOUS INSCRIPTION: ACCOMPANYING SHEET: "NW corner Wardholme house. View E".



DESCRIPTION: This view of the back of the house shows one door and several windows. The house is of board and batten construction and is painted Barn Red.

NOTE:
DWG 8-25-91

CAT. R. S. De Land
TYPE Same

DATE: Jan 5, 1993
DATE:

NEG. LOC. 141C-14 ^{NEG.}

92.40.13

Carpinteria Valley Museum of History

HOMES - WOOD, FLORENCE WARD

CATALOG NO. 92.40.13

SUBJECT: HOMES - WOOD, FLORENCE WARD; KING, MARGARET

OBJECT: Photograph TYPE: Original COLOR: Color

SIZE: 10.1 x 15 cm. (4 x 6 in.)

DATE: August 25, 1991 SOURCE OF DATE: Accompanying Sheet

PHOTOGRAPHER: Herman Zittel

DONOR: Carpinteria Historical Society

CONDITION: Excellent

PREVIOUS INSCRIPTION: ACCOMPANYING SHEET: "NW corner Wardholme house. View E".

DESCRIPTION: This view of the back of the house shows one door and several windows. The house is of board and batten construction and is painted Barn Red.

NOTE:
DWG 8-25-91

NEG. LOC. 141C-14 ^{NEG.}

CAT. R. S. De Land
TYPE Same

DATE: Jan 5, 1993
DATE:

92.40.13



HOMES - WARD, FLORENCE (WOOD)

CATALOG NO. 92.40.14

SUBJECT: HOMES - MISCELLANEOUS (on Wood/Ward property)

OBJECT: Photograph TYPE: Original COLOR: Color

SIZE: 10.1 x 15 cm. (4 x 6 in.)

DATE: Aug 15, 1991 SOURCE OF DATE: Accompanying Sheet

PHOTOGRAPHER: Herman Zittel

DONOR: Carpinteria Historical Society

CONDITION: Excellent

PREVIOUS INSCRIPTION: ACCOMPANYING SHEET: "Building behind Wardholme house. View N".

DESCRIPTION: This is one of the satellite buildings behind the main building. It is sided with brown shingles.

NOTE:
DWG 8-25-91

NEG. LOC. 141C-15^{NEG}

CAT. R. S. De Land
TYPE Same

DATE: Jan 5, 1993
DATE:

92.40.14



HOMES - WOOD, FLORENCE WARD

CATALOG NO.

92.40.14

SUBJECT: HOMES - MISCELLANEOUS (on Wood/Ward property)

OBJECT: Photograph TYPE: Original COLOR: Color

SIZE: 10.1 x 15 cm. (4 x 6 in.)

DATE: Aug 15, 1991 SOURCE OF DATE: Accompanying Sheet



PHOTOGRAPHER: Herman Zittel DONOR: Carpinteria Historical Society

CONDITION: Excellent

PREVIOUS INSCRIPTION: ACCOMPANYING SHEET: "Building behind Wardholme house. View N".

DESCRIPTION: This is one of the satellite buildings behind the main building. It is sided with brown shingles.

NOTE:
DWG 8-25-91

NEG. LOC. 141C-15 ^{NEG}

CAT. R. S. De Land
TYPE Same

DATE: Jan 5, 1993
DATE:

92.40.14

Carpinteria Valley Museum of History

HOMES - WARD, FLORENCE (WOOD)

CATALOG NO.

92.40.15

SUBJECT: HOMES - WOOD, FLORENCE WARD; KING, MARGARET.

OBJECT: Photograph TYPE: Original COLOR: Color

SIZE: 10.1 x 15 cm. (4X 6in.)

DATE: Aug 24, 1991 SOURCE OF DATE: Accompanying Sheet

PHOTOGRAPHER: Herman Zittel

DONOR: Carpinteria Historical Society

CONDITION: Excellent

PREVIOUS INSCRIPTION: ACCOMPANYING SHEET: "Back porch Wardholme house. View E".

DESCRIPTION: This shows the back porch of the Wood/Ward house with two doors and several windows. There is a brick patio below the steps. A palm tree or Cicad is at far right.

NOTE:
DWG 8-25-91

CAT. R. S. De Land DATE: Jan 5, 1993
TYPE: Same DATE:

NEG. LOC. 141D-16^{NEG}

92.40.15

Carpinteria Valley Museum of History



HOMES - WOOD, FLORENCE WARD

CATALOG NO.

92.40.15

SUBJECT: HOMES - WOOD, FLORENCE WARD; KING, MARGARET.

OBJECT: Photograph TYPE: Original COLOR: Color

SIZE: 10.1 x 15 cm. (4X 6in.)

DATE: Aug 24, 1991 SOURCE OF DATE: Accompanying Sheet

PHOTOGRAPHER: Herman Zittel

DONOR: Carpinteria Historical Society

CONDITION: Excellent

PREVIOUS INSCRIPTION: ACCOMPANYING SHEET: "Back porch Wardholme house. View E".

DESCRIPTION: This shows the back porch of the Wood/Ward house with two doors and several windows. There is a brick patio below the steps. A palm tree or Cicad is at far right.

NOTE:
DWG 8-25-91

CAT. R. S. De Land
TYPE Same

DATE: Jan 5, 1993

DATE: 92.40.15

NEG. LOC. 141D-16^{NEG}

Carpinteria Valley Museum of History



HOMES - WARD, FLORENCE (WOOD)

CATALOG NO. 92.40.16

SUBJECT: HOMES - WOOD, FLORENCE WARD; KING, MARGARET; TRANSPORTATION - AUTOMOBILES

OBJECT: Photograph TYPE: Original COLOR: Color

SIZE: 10.1 x 15 cm. (4 x 6 in.)

DATE: Aug 24, 1992 SOURCE OF DATE: Accompanying Sheet.

PHOTOGRAPHER: Herman Zittel DONOR: Carpinteria Historical

CONDITION: Excellent

PREVIOUS INSCRIPTION: ACCOMPANYING SHEET: "Buildings behind Wardholme. View W".



DESCRIPTION: This is a view of some of the small houses behind the main house which was owned by the Wards, Woods and lived in by Margaret King. Three Automobiles and a van are seen parked in front of the houses. Tees are at far right and far left.

NOTE:
DWG 8-25-92

NEG. LOC. 141D-17

CAT.R. S. De Land DATE: Jan 9, 1993
TYPE Same DATE:

92.40.16

HOMES - WOOD, FLORENCE WARD

CATALOG NO. 92.40.16

SUBJECT: HOMES - WOOD, FLORENCE WARD; KING, MARGARET; TRANSPORTATION - AUTOMOBILES

OBJECT: Photograph TYPE: Original COLOR: Color

SIZE: 10.1 x 15 cm. (4 x 6 in.)

DATE: Aug 24, 1992 SOURCE OF DATE: Accompanying Sheet.

PHOTOGRAPHER: Herman Zittel

DONOR: Carpinteria Historical

CONDITION: Excellent

PREVIOUS INSCRIPTION: ACCOMPANYING SHEET: "Buildings behind Wardholme. View W".

DESCRIPTION: This is a view of some of the small houses behind the main house which was owned by the Wards, Woods and lived in by Margaret King. Three Automobiles and a van are seen parked in front of the houses. Tees are at far right and far left.



NOTE:
DWG 8-25-92

NEG. LOC. 141D-17

CAT. R. S. De Land
TYPE Same

DATE: Jan 9, 1993
DATE:

92.40.16

HOMES - WARD, FLORENCE (WOOD)

CATALOG NO. 92.40.17

SUBJECT: HOMES - WOOD, FLORENCE WARD; KING, MARGARET; HISTORICAL SOCIETY - ARTIFACT
(Sundial)

OBJECT: Photograph TYPE: Original COLOR: Color

SIZE: 10.1 x 15 cm. (4 x 6 in.)

DATE: Aug 24, 1992 SOURCE OF DATE: Accompanying Sheet



PHOTOGRAPHER: Herman Zittel DONOR: Carpinteria Historical Society

CONDITION: Excellent

PREVIOUS INSCRIPTION: ACCOMPANYING SHEET: "View of Wardholme house from Carpinteria Ave. View NW".

DESCRIPTION: This is a view of the Ward/Wood house shrouded by bushes and trees. The Sundial that is now on the museum grounds is seen in the center of the picture beside the driveway. See 92.40.4 for close up view of sundial.

NOTE: DWG 8-25-92

CAT. R. S. De Land DATE: Jan 9, 1993
TYPE Same DATE:

NEG. LOC. 141D-18^{NEG}

92.40.17

Carpinteria Valley Museum of History

HOMES - WOOD, FLORENCE WARD

CATALOG NO. 92.40.17

SUBJECT: HOMES - WOOD, FLORENCE WARD; KING, MARGARET; HISTORICAL SOCIETY - ARTIFACT

(Sundial)

OBJECT: Photograph TYPE: Original COLOR: Color

SIZE: 10.1 x 15 cm. (4 x 6 in.)

DATE: Aug 24, 1992 SOURCE OF DATE: Accompanying Sheet

PHOTOGRAPHER: Herman Zittel

DONOR: Carpinteria Historical Society

CONDITION: Excellent



PREVIOUS INSCRIPTION: ACCOMPANYING SHEET: "View of Wardholme house from Carpinteria Ave. View NW".

DESCRIPTION: This is a view of the Ward/Wood house shrouded by bushes and trees. The Sundial that is now on the museum grounds is seen in the center of the picture beside the driveway. See 92.40.4 for close up view of sundial.

NOTE:
DWG 8-25-92

CAT. R. S. De Land DATE: Jan 9, 1993

TYPE Same

DATE:

NEG. LOC. 141D-18 ^{NEG-}

92.40.17

Carpinteria Valley Museum of History

HOMES - WARD, FLORENCE (WOOD)

CATALOG NO. 92.40.18

SUBJECT: HOMES - WOOD, FLORENCE WARD; KING, MARGARET

OBJECT: Photograph TYPE: Original COLOR: Color

SIZE: 10.1 x 15 cm. (4 x 6 in.)

DATE: Aug 24, 1992 SOURCE OF DATE: Accompanying sheet.

PHOTOGRAPHER: Herman Zittel

DONOR: Carpinteria Historical Society

CONDITION: Excellent

PREVIOUS INSCRIPTION: ACCOMPANYING SHEET: "Wardholme house from Carpinteria Ave. View W".

DESCRIPTION: This shows the house partially screened by trees. Pink Amaryllis are in the foreground with the Sundial back towards the house behind the driveway.



NOTE:
DWG ~~8-25-92~~ 8-25-92
NEG. LOC. 141D-19^{NEG}

CAT. R. S. De Land DATE: Jan 9, 1993

TYPE Same

DATE: 92.40.18

Carpinteria Valley Museum of History

HOMES - WOOD, FLORENCE WARD

CATALOG NO. 92.40.18

SUBJECT: HOMES - WOOD, FLORENCE WARD; KING, MARGARET

OBJECT: Photograph TYPE: Original COLOR: Color

SIZE: 10.1 x 15 cm. (4 x 6 in.)

DATE: Aug 24, 1992 SOURCE OF DATE: Accompanying sheet.

PHOTOGRAPHER: Herman Zittel

DONOR: Carpinteria Historical Society

CONDITION: Excellent

PREVIOUS INSCRIPTION: ACCOMPANYING SHEET: "Wardholme house from Carpinteria Ave. View W".

DESCRIPTION: This shows the house partially screened by trees. Pink Amaryllis are in the foreground with the Sundial back towards the house behind the driveway.



NOTE:
~~DWG - 107 (C)~~ 8-25-92

NEG. LOC. 141D-19^{NEG}

CAT. R. S. De Land DATE: Jan 9, 1993
TYPE Same DATE:

92.40.18

HOMES - WARD, FLORENCE (WOOD)

CATALOG NO. 92.40.19

SUBJECT: HOMES - WOOD, FLORENCE WARE; KING, MARGARET; TRANSPORTATION - AUTOMOBILES.

OBJECT: Photograph TYPE: Original COLOR: Color

SIZE: 10.1 x 15 cm. (4 x 6 in.)

DATE: Aug 24, 1992 SOURCE OF DATE: Accompanying sheet.

PHOTOGRAPHER: Herman Zittel

DONOR: Carpinteria Historical Society

CONDITION: Excellent

PREVIOUS INSCRIPTION: ACCOMPANYING SHEET: "Building off of E corner Wardholme house. View W".



DESCRIPTION: This is a view of two of the houses behind the Wood/Ward house. One white BMW automobile is parked beside the nearest house. A boat on a trailer is beside it. The house is sided with shingles.

NOTE: DWG 8-25-92

CAT. R.S. De Land
TYPE Same

DATE: Jan 9, 1993

DATE: 92.40.19

NEG. LOC. ^{Ngc} 141E-20

HOMES - WOOD, FLORENCE WARD

CATALOG NO. 92.40.19

SUBJECT: HOMES - WOOD, FLORENCE WARE; KING, MARGARET; TRANSPORTATION - AUTOMOBILES.

OBJECT: Photograph

TYPE: Original COLOR: Color



SIZE: 10.1 x 15 cm. (4 x 6 in.)

DATE: Aug 24, 1992

SOURCE OF DATE: Accompanying sheet.

PHOTOGRAPHER: Herman Zittel

DONOR: Carpinteria Historical Society

CONDITION: Excellent

PREVIOUS INSCRIPTION: ACCOMPANYING SHEET: "Building off of E corner Wardholme house. View W".

DESCRIPTION: This is a view of two of the houses behind the Wood/Ward house. One white BMW automobile is parked beside the nearest house. A boat on a trailer is beside it. The house is sided with shingles.

NOTE:
DWG 8-25-92

CAT. R.S. De Land
TYPE Same

DATE: Jan 9, 1993
DATE:

NEG. LOC. 141E-20 ^{Ngc}

92.40.19

HOMES - WARD, FLORENCE (WOOD)

SUBJECT: HOMES - WOOD, FLORENCE WARD; KING, MARGARET; CATALOG NO. 92.40.20
ARTIFACT (Sundial) CARPINTERIA HISTORICAL SOCIETY -

OBJECT: Photograph TYPE: Original COLOR: Color

SIZE: 10.1 x 15 cm. (4 x 6 in.)

DATE: Aug 24, 1992 SOURCE OF DATE: Accompanying sheet.

PHOTOGRAPHER: Herman zittel DONOR: Carpinteria Historical Society

CONDITION: Excellent

PREVIOUS INSCRIPTION: ACCOMPANYING SHEET: "Wardholme house from sundial. View W".

DESCRIPTION: This is a view of the main house through the trees with the sundial in the left foreground.



NOTE:

DWG 8-25-92

NEG. LOC. 141 E - 21 ^{NEG.}

CAT. R. S. De Land DATE: Jan 9, 1993

TYPE Same

DATE:

92.40.20

Carpinteria Valley Museum of History

HOMES - WOOD, FLORENCE WARD

CATALOG NO. 92.40.20

SUBJECT: HOMES - WOOD, FLORENCE WARD; KING, MARGARET; CARPINTERIA HISTORICAL SOCIETY -

ARTIFACT (Sundial)

OBJECT: Photograph TYPE: Original COLOR: Color

SIZE: 10.1 x 15 cm. (4 x 6 in.)

DATE: Aug 24, 1992 SOURCE OF DATE: Accompanying sheet.

PHOTOGRAPHER: Herman zittel

DONOR: Carpinteria Historical Society

CONDITION: Excellent

PREVIOUS INSCRIPTION: ACCOMPANYING SHEET: "Wardholme house from sundial. View W".

DESCRIPTION: This is a view of the main house through the trees with the sundial in the left foreground.



NOTE:

DWG 8-25-92

NEG. LOC. 141 E-21 ^{NEG.}

CAT. R. S. De Land DATE: Jan 9, 1993

TYPE Same

DATE:

92.40.20

Carpinteria Valley Museum of History

HOMES - WARD, FLORENCE (WOOD)

CATALOG NO. 92.40.21

SUBJECT: HOMES - WOOD, FLORENCE WARD; KING, MARGARET; LANDMARKS - WARDHOLME TORREY PINE.

OBJECT: Photograph TYPE: Original COLOR: Color

SIZE: 10.1 x 15 cm. (4 x 6 in.)

DATE: Aug 25, 1992 SOURCE OF DATE: Accompanying sheet.

PHOTOGRAPHER: Herman Zittel

DONOR: Carpinteria Historical Society

CONDITION: Excellent

PREVIOUS INSCRIPTION: ACCOMPANYING SHEET: "Wardholme Torrey Pine & house. View N".



DESCRIPTION: This is a view of the lower trunk of the Landmark Torrey Pine Tree. The main house is in the background.

NOTE:

DWG 8-25-92

NEG

NEG. LOC. 141E-22

CAT. R. S. De Land

DATE: Jan 11, 1993

TYPE Same

DATE:

92.40.21

Carpinteria Valley Museum of History

HOMES - WOOD, FLORENCE WARD

CATALOG NO. 92.40.21

SUBJECT: HOMES - WOOD, FLORENCE WARD; KING, MARGARET; LANDMARKS - WARDHOLME TORREY PINE.

OBJECT: Photograph TYPE: Original COLOR: Color

SIZE: 10.1 x 15 cm. (4 x 6 in.)

DATE: Aug 25, 1992 SOURCE OF DATE: Accompanying sheet.



PHOTOGRAPHER: Herman Zittel DONOR: Carpinteria Historical Society

CONDITION: Excellent

PREVIOUS INSCRIPTION: ACCOMPANYING SHEET: "Wardholme Torrey Pine & house. View N".

DESCRIPTION: This is a view of the lower trunk of the Landmark Torrey Pine Tree. The main house is in the background.

NOTE:
DWG 8-25-92 NEG
NEG. LOC. 141E-22

CAT. R. S. De Land DATE: Jan 11, 1993
TYPE Same DATE: 92.40.21

HOMES - WARD, FLORENCE (WOOD)

CATALOG NO. 92.40.22

SUBJECT: HOMES - WOOD, FLORENCE WARD; KING, MARGARET;

LANDMARKS - TORREY PINE

OBJECT: Photograph

TYPE: Original COLOR: Color

SIZE: 10.1 x 15 cm. (4 x 6 in.)

DATE: Aug 25, 1992

SOURCE OF DATE: Accompanying sheet.



PHOTOGRAPHER: Herman Zittel

DONOR: Carpinteria Historical Society

CONDITION: Excellent

PREVIOUS INSCRIPTION: ACCOMPANYING SHEET: "Wardholme Torrey Pine & house . View N.".

DESCRIPTION: This is a view of the trunk of the Wardholme Torrey Pine and the signs at the base of the tree. The main house is in the background partially hidden by trees and shrubs.

NOTE:
DWG 8-25-92

CAT. R. S. De Land
TYPE Same

DATE: Jan 11, 1993

DATE: 92.40.22

NEG. LOC. 141 F. 23 ^{48c}

Carpinteria Valley Museum of History

HOMES - WOOD, FLORENCE WARD

CATALOG NO. 92.40.22

SUBJECT: HOMES - WOOD, FLORENCE WARD; KING, MARGARET; LANDMARKS - TORREY PINE

OBJECT: Photograph TYPE: Original COLOR: Color

SIZE: 10.1 x 15 cm. (4 x 6 in.)

DATE: Aug 25, 1992 SOURCE OF DATE: Accompanying sheet.

PHOTOGRAPHER: Herman Zittel

DONOR: Carpinteria Historical Society

CONDITION: Excellent

PREVIOUS INSCRIPTION: ACCOMPANYING SHEET: "Wardholme Torrey Pine & house . View N.".

DESCRIPTION: This is a view of the trunk of the Wardholme Torrey Pine and the signs at the base of the tree. The main house is in the background partially hidden by trees and shrubs.



NOTE:
DWG 8-25-92

NEG. LOC. 141 F - 23 ^{NEG}

CAT. R. S. De Land
TYPE Same

DATE: Jan 11, 1993

DATE: 92.40.22

HOMES - WARD, FLORENCE (WOOD)

CATALOG NO.

92.40.23

SUBJECT: HOMES - WOOD, FLORENCE WARD; KING, MARGARET.

OBJECT: Photograph TYPE: Original COLOR: Color

SIZE: 10.1 x 15 cm. (4 x 6 in.)

DATE: Aug 25, 1992

SOURCE OF DATE: Accompanying sheet



PHOTOGRAPHER: Herman Zittel

DONOR: Carpinteria Historical Society

CONDITION: Excellent

PREVIOUS INSCRIPTION: ACCOMPANYING SHEET: "Front of Wardholme house. View NW".

DESCRIPTION: This shows the Main House and the walkway to the front door. The siding on the front is shingles There are several windows and one door.

NOTE:
DWG 8-25-93

CAT. R. S. De Land
TYPE Same

DATE: Jan 11, 1993

DATE:
92.40.23

NEG. LOC. 141F - 24

Carpinteria Valley Museum of History

HOMES - WOOD, FLORENCE WARD

CATALOG NO. 92.40.23

SUBJECT: HOMES - WOOD, FLORENCE WARD; KING, MARGARET.

OBJECT: Photograph TYPE: Original COLOR: Color

SIZE: 10.1 x 15 cm. (4 x 6 in.)

DATE: Aug 25, 1992 SOURCE OF DATE: Accompanying sheet



PHOTOGRAPHER: Herman Zittel DONOR: Carpinteria Historical Society

CONDITION: Excellent

PREVIOUS INSCRIPTION: ACCOMPANYING SHEET: "Front of Wardholme house. View NW".

DESCRIPTION: This shows the Main House and the walkway to the front door. The siding on the front is shingles. There are several windows and one door.

NOTE:
DWG 8-25-93

NEG. LOC. 141F - 24

CAT. R. S. De Land DATE: Jan 11, 1993
TYPE Same DATE:

92.40.23

Homes - WARD, FLORENCE (WOOD)

CATALOG NO. 92.40.24

SUBJECT: HOMES - WOOD, FLORENCE WARD; KING, MARGARET; LANDMARKS - WARDHOLME
TORREY PINE - TRANSPORTATION - AUTOMOBILES.

OBJECT: Photograph TYPE: Original COLOR: Color

SIZE: 10.1 x 15 cm. (4 x 6 in.)

DATE: Aug 25, 1992

SOURCE OF DATE: Accompanying sheet.



PHOTOGRAPHER: Herman Zittel

DONOR: Carpinteria Historical Society

CONDITION: Excellent

PREVIOUS INSCRIPTION: ACCOMPANYING SHEET: "View from Wardholme house toward Torrey Pine. View S".

DESCRIPTION: This is a view of the landmark torrey Pine with Carpinteria Avenue behind it. Several Autos in the background.

NOTE:

CAT. R. S. De Land DATE: Jan 11, 1993

TYPE Same

DATE:

NEG. LOC. 1415-24A ^{NEG}

92.40.24

Carpinteria Valley Museum of History

HOMES - WOOD, FLORENCE WARD

CATALOG NO. 92.40.24

SUBJECT: HOMES - WOOD, FLORENCE WARD; KING, MARGARET; LANDMARKS - WARDHOLME

TORREY PINE · TRANSPORTATION - AUTOMOBILES.

OBJECT: Photograph TYPE: Original COLOR: Color

SIZE: 10.1 x 15 cm. (4 x 6 in.)

DATE: Aug 25, 1992 SOURCE OF DATE: Accompanying sheet.

PHOTOGRAPHER: Herman Zittel

DONOR: Carpinteria Historical Society

CONDITION: Excellent

PREVIOUS INSCRIPTION: ACCOMPANYING SHEET: "View from Wardholme house toward Torrey Pine. View S".

DESCRIPTION: This is a view of the landmark torrey Pine with Carpinteria Avenue behind it. Several Autos in the background.



NOTE:

CAT. R. S. De Land DATE: Jan 11, 1993

TYPE Same DATE:

NEG. LOC. 1415-24A ^{NEG}

92.40.24

Carpinteria Valley Museum of History

CATALOG NO. 97.47.362

SUBJECT: HOME - WALKER PLACE

OBJECT: Photograph TYPE: Copy COLOR: B/W

SIZE: 12.6 x 18.0cm (5 x 7")

DATE: c. 1920 SOURCE OF DATE: Estimated

PHOTOGRAPHER: Unknown DONOR: Margaret Taggart

CONDITION: Good

PREVIOUS INSCRIPTION: (Back) Walker place where/Grace (Mrs. Nelson) Smith/lives in 1969. (Front) Walker Place/Lillington Canyon



DESCRIPTION: This is a distant view of a two story house with two large oak trees on either side. In the foreground is an orchard. Mountains are in the distance.

NOTE:

CAT. H. Zittel

DATE: 1/01

TYPE MLH

DATE: 2/01

NEG. LOC. 166-A

Carpinteria Valley Museum of History

SUBJECT: HOMES - WHITE, STEWART EDWARD

OBJECT: Photograph

TYPE: Copy

COLOR: B/W



SIZE: 12.8 x 20.2 (5 x 8")

DATE: c.1920

SOURCE OF DATE: Estimated

PHOTOGRAPHER: Unknown

DONOR: Margaret Taggart

CONDITION: Good

PREVIOUS INSCRIPTION: (Back) White, (Beach cottage); (Front) Stewart Edward White's beach bungalow

DESCRIPTION: This picture comes from a book. It shows a single story house among sand dunes by the beach. The ocean is visible on the left and mountains in the distance.

NOTE:

CAT. H. Zittel

DATE: 1/01

TYPE MLH

DATE: 2/01

NEG. LOC. 166-A

SUBJECT: HOMES - WEST, TOBEY

OBJECT: Photograph

TYPE: Copy
from book

COLOR: B/W

SIZE: 7.7 x 10.8cm (3 x 4")

DATE: c. 1950

SOURCE OF DATE: Estimated

PHOTOGRAPHER: Unknown

DONOR: Margaret Taggart

CONDITION: Good

PREVIOUS INSCRIPTION: (Back) West, Tobey/Located on Linden/Ave. Still standing/
in 1969. (Front) Home of Mrs. Annie West.



DESCRIPTION:

Front view of a two story with two gables visible. A covered porch appears on three sides of the house and a picket fence surrounds it. A large palm is in the center of photo.

NOTE: Also see 2013.46.1

CAT. H. Zittel
TYPE MLH

DATE: 2/01
DATE: 2/01

NEG. LOC. 166-C

SUBJECT: HOMES - SUMMERLAND - WOOD, ADRIEN



OBJECT: Photograph TYPE: Copy COLOR: B/W

SIZE: 10.2 x 15.6cm (4x6")

DATE: c. 1980's SOURCE OF DATE: Estimated

PHOTOGRAPHER: Milton Duncan DONOR: Milton Duncan

CONDITION: Excellent

PREVIOUS INSCRIPTION: (Back) 1880 - Adrien Wood House/1983 - Omelette Parlor

DESCRIPTION: Front view of two story white house. Sign over top window reads "Summerland Omelette Parlor." Flagpole with flag left.

NOTE: CAT. H. Zittel

DATE: 4/02

TYPE MLH

DATE: 4/02

NEG. LOC. 171-D

SUBJECT: HOMES - WISWELL, ROYAL

OBJECT: Photograph TYPE: Original COLOR: B/W

SIZE: 9.4 x 12.0cm (3.75x4.75")

DATE: c. 1910 SOURCE OF DATE: Estimated

PHOTOGRAPHER: Unknown DONOR: Betty Shannon

CONDITION: Good

PREVIOUS INSCRIPTION: (Front) Family/group/at the/home/of Mr./Royal/Wiswell



DESCRIPTION: This group photo with 8 adults and one child are standing and seated on a porch of a single story house. A rose bush is to the left.

NOTE: Filed in bottom with other albums

CAT. H. Zittel
TYPE MLH

DATE: 11/05
DATE: 12/05

NEG. LOC. 177-A

SUBJECT(S): HOMES - YOUNG

CATALOG NO.: 79.129.5.1

OBJECT: Photograph TYPE: Original COLOR: B & W

SIZE: 5.5 X 8 cm.

DATE: May 30, 1939

SOURCE OF DATE: Page 36 of Ogan Report



PHOTOGRAPHER: R. T. Ogan

DONOR: Reginald Treloar Ogan

CONDITION: Excellent

PREVIOUS INSCRIPTION: CAPTION: "The Young home on Seventh Street, is typical of homes in this area".

DESCRIPTION: This is a one story frame house. Siding is horizontal wood, A brick fireplace is on left side of house. There is a wooden porch in front and a hedge lines a dirt driveway. This is on page 23 of report "Mountain-Seashore at your Door" by R. Treloar Ogan dated June 5, 1939.

NOTE:

CAT: R.S. DeLand DATE: 1-15-1980

TYP: R.S. DeLand DATE: 1-15-1980