

SUBJECT: BUILDING - ADOBE

CATALOG NO.

97.20.31

OBJECT: Photograph

TYPE: Post Card

COLOR: B/W

SIZE: 9 x 14cm (3.5" x 5.5")

DATE: c.1914

SOURCE OF DATE:

PHOTOGRAPHER: Unknown

DONOR: Loaned by Sey Kinsell

CONDITION: Excellent

PREVIOUS INSCRIPTION: (Bottom front) Old adobe, Carpinteria, Santa Barbara Co., Cal.



DESCRIPTION:

Photo shows corner of an old adobe with a large vine rose encompassing the corner of the house. Several bottles are lined up on the porch seat.

NOTE: See 99.38.4

CAT. H. Zittel

DATE: 6/4/97

TYPE Ev L.

DATE: 8/27/97

NEG. LOC. 145A

Carpinteria Valley Museum of History

SUBJECT: BUILDINGS - ADOBE

OBJECT: Postcard TYPE: Original COLOR: B/W

SIZE: 5.5 x 3.5" (13.9 x 8.7cm)

DATE: c. 1900 SOURCE OF DATE: Estimated

PHOTOGRAPHER: Albertype Co., Brooklyn NY DONOR: John Romero Jr.

CONDITION: Good, corners slightly bent

PREVIOUS INSCRIPTION: (back, hand written) Mrs. Romana L. Romero
Published by Carpinteria Pharmacy, Carpinteria, CAL (Front, bottom)
Old Adobe, Carpinteria, Santa Barbara Co., Cal

DESCRIPTION: This card shows part of an adobe with an open door and two windows.
A large rose tree grows from the corner and extends over the door.
Several pots line the porch.



NOTE: See 97.20.31

CAT. H. Zittel

DATE: 10/99

TYPE MLH

DATE: 11/99

NEG. LOC. 156-F

CARPINTERIA - BUILDINGS (Library)

SUBJECT(S): PARADE, MILITARY; CARPINTERIA - BUILDINGS (Library). CATALOG #: 00.388

OBJECT: photo

COPY ☒ ORIGINAL SLIDE ☐ OTHER (EXPLAIN) _____

COLOR ☒ BLACK & WHITE SEPIA ☐ OTHER (EXPLAIN) _____

SIZE: 20.3 x 25.5 cm.

DATE: 1965-72 SOURCE OF DATE: estimate by R. DeLand

PHOTOGRAPHER: --- DONOR: ---

CONDITION: Excellent.

PREVIOUS INSCRIPTIONS: Back: "Loyalty Day".

DESCRIPTION: Four men, two of them dressed in Confederate uniform and two dressed in Union uniform in front of Library on Walnut at Carpinteria Ave. They are standing and have swords and gun.

* NOTE:

CAT.: R. DeLand DATE: 1-17-78
J. Annear
TYP.: 5-2-78 DATE:

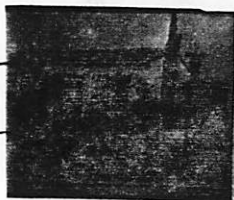

CARPINTERIA - buildings

SUBJECT(S), BUSINESS , (Carpinteria Post Office). CARS

CATALOG #: 70.1.82

OBJECT: Photo

CATALOGUER: R. DeLand

DATE: 1-14-78

TYPIST: J. Annear

DATE: 3-21-78

☐ COPY ☐ ORIGINAL ☐ SLIDE ☒ OTHER (Explain)

POSTCARD

☐ COLOR ☒ BLACK & WHITE ☐ SEPIA ☐ OTHER (Explain)

SIZE: print 7.2 x 12.5 cm. mat 9 x 14.2 cm.

DATE: 1937

SOURCE OF DATE: ___ License plate on car

PHOTOGRAPHER: ___

DONOR: Henry Brown

CONDITION: Good.

PREVIOUS INSCRIPTIONS: Post card printing on back

DESCRIPTION: Post office on Linden Ave.



pp 8/30/04

SUBJECT: BUILDINGS - VETERANS MEMORIAL; CARPINTERIA - TORREY PINE & VAT. MEM.

BLDG.: LANDMARKS - TORREY PINE; ROADS - CARPINTERIA AVE.

OBJECT: Photograph - Post TYPE: Original COLOR: B & W
Card

SIZE: ~~3.8~~ x 8.7 cm. (3 1/2 x 5 3/8 in.)
13.7

DATE: June 18, 1947

SOURCE OF DATE: Post mark on back.

PHOTOGRAPHER: Unknown

DONOR: Catherine Anderson, 6180 Via Real #57
Carpinteria. (1-30-87)

CONDITION: Excellent

PREVIOUS INSCRIPTION: FRONT: "Big Torrey Pine Veterans Memorial Bldg Carpinteria Calif." BACK: Address: "Mrs. W.L. Covert / 2264 Lincoln Ave. / Altadena / Calif." Salutation & Signature: "My Dear Coverts. ----- Oceans of Love Clara Steinberger".
DESCRIPTION: This shows the Torrey Pine at the far left only as far up the tree as the first two branches. Photo is taken from the Ward Property looking across Carpinteria Ave. to the building which is now the library and was once the court house.

NOTE: Donated 1-30-87. This has a lc stamp
on the back.

Neg.Loc. 121 B

CAT. R.S.DeLand
TYPE Same

DATE 7-31-87
DATE

87.16.87



PP 8/30/04

Carpinteria Valley Museum of History

BUILDINGS - CARPINTERIA BATH HOUSE

CATALOG NO.: 88.58.20

Neg. No. 20

SUBJECT: BEACH - CARPINTERIA (BATH HOUSE); BUILDINGS - Carpinteria Bath House

OBJECT: Photograph

TYPE: Loaned for
copy

COLOR: B & W

SIZE: 8.7 X 12.6cm (3 3/8 X 5in)

DATE: C 1919

SOURCE OF DATE: Hugo Bauhaus

PHOTOGRAPHER: Unknown

DONOR: Hugo Bauhaus

CONDITION: Copy - Excellent

PREVIOUS INSCRIPTION: Accompanying sheet: "Carpinteria Bathhouse 1919 approx."

DESCRIPTION: This shows a two story building on pillars. People unknown

NOTE: Neg. Loc 127C

CATR. S. DeLand DATE Jan. 9, 1989
TYPE, Herczog DATE Jan. 11, 1989

88.58.20

Carpinteria Valley Museum of History

PP 8/30/04



NEG #15

SUBJECT: CARPINTERIA - CITY CARPINTERIA - VALLEY; BUSINESS - MOTEL
(PINE HAVEN); TRANSPORTATION - AUTOMOBILES; BUILDINGS - THE GROCERY STORE
OBJECT: Photograph loaned TYPE: Original COLOR: Color

for copy

SIZE: Original 8.8 x 8.8 cm. (3½ x 3½ in.)

DATE: Circa 1965

SOURCE OF DATE: Helen Gann

PHOTOGRAPHER: Buzz Gann

DONOR: Helen Gann



CONDITION: Good

PREVIOUS INSCRIPTION: On paper fastened to back of photo: "Alley and back / of Pine Haven Motel / buildings".

DESCRIPTION: This is a view looking North from the roof of a one story building at the corner of 9th and Linden it shows the alley in back with three cars, a truck and two trash receptacles. The back of one of the motel buildings is seen. The back of the building on Carpinteria Ave. that once housed "The Grocery Store" is seen. The roof (red) of the building on Carpinteria Ave the houses the Theater is also seen.

NOTE:

CAT. R.S.De Land DATE May 18, 1989

TYPE Same. DATE

Neg. Loc. 128G

89.30.3

CARPINTERIA BUILDINGS

CATALOG NO.: 89.30.9

SUBJECT: BUSINESS - RALPH'S MARKET; CARPINTERIA - BUILDINGS; ROADS - LINDEN.

OBJECT: Photograph loaned TYPE: Original COLOR: B & W
for copy

SIZE: Original 8.5 x 9.0 cm. (2½ x 3½ in.)

DATE: Circa 1965

SOURCE OF DATE: Helen Gann

PHOTOGRAPHER: Buzz Gann

DONOR: Helen Gann

CONDITION: Excellent

PREVIOUS INSCRIPTION: On red paper attached to back: "Build at corner of / Linden and 9th St / from whose roof these / pictures were taken". Meaning 89.30.1 through .8 & .10.

DESCRIPTION:

NOTE:

CAT. R.S.De Land DATE June 6, 1989
TYPE DATE

Neg. Loc 129B

Carpinteria Valley Museum of History

89.30.9



CARPINTERIA - BUILDINGS

SUBJECT: BUSINESS - GROCERY STORES (CONTINENTAL STORES); CATALOG NO. 90.44.3

KATHMAN, BARNEY; BARRICK, DONALD; NEILSON, "SWEDE"; RAMEY, TOM; CARPINTERIA - BUILDINGS.
OBJECT: Photograph TYPE: Original COLOR: B & W

SIZE: Photo 11.7 x 17.3 cm. (5 5/8 x 6 7/8 in.)
Mat 18.2 x 23.5 cm. (7 1/8 x 9 1/4 in.)

DATE: SOURCE OF DATE:



PHOTOGRAPHER: Unknown

DONOR: Martha Holsten Graham
Mrs. Howard L. Graham

CONDITION: GOOD - Some fade. Mounted on mat.

PREVIOUS INSCRIPTION: BACK: "Barney Kathman / Donald Barrick / "Swede" Neilson (sp ?) / Tom Ramey / Theater Building."

DESCRIPTION: This photo shows four men standing in front of a grocery store in the building that now houses the theater. The caption above the entrance says "CONTINENTAL STORES". There are a number of signs quoting prices including MJB Coffee 28¢ a pound.

NOTE:

NEG. LOC. 132 G

CAT. R. S. De Land DATE: Aug 1, 1990
TYPE DATE:

Carpinteria Valley Museum of History

90.44.3

PP 8/30/04

CARPINTERIA - R. R. DEPOT

SUBJECT: TRANSPORTATION - RAILROAD; MUNRO, CHARLES; CATALOG NO. 91.39.1
CARPINTERIA, R.R. DEPOT.

OBJECT: Photograph loaned for TYPE: Original COLOR: B & W.

SIZE: Original 8 x 10 in. Copy 35mm neg & print.

DATE: Orig. Feb 17, 1958 SOURCE OF DATE: On back of original
Copy 8-10-91.

PHOTOGRAPHER: Roberto "Olly" Olivas.

DONOR: Charles Munroe, 6180 Via Real, #37
Carpinteria, CA 93013

CONDITION: Copy Excellent

PREVIOUS INSCRIPTION: BACK OF Original: "OLLY OLIVAS, (photographer) / 919 Maple Ave. /
Carpinteria, Calif. / Ph. 6621 / Feb 17 1958".

DESCRIPTION: This is a verticle photo showing the depot from West looking East showing the
signal tower with two men standing by it. Charles Munro is at left and a signal mainten-
ance man is at right

NOTE:

REG. LOC. 134G

CAT. R.S. De Land
TYPE Same

DATE: Sept 9, 1991
DATE: 91.39.1



CARPINTERIA - R. R. DEPOT

CATALOG NO.

91.39.2

SUBJECT: TRANSPORTATION - RAILROAD; CARPINTERIA - R.R. DEPOT.

OBJECT: Photograph loaned for TYPE: Original COLOR: B & W
copy.

SIZE:

DATE: Circa 1956-7

SOURCE OF DATE:

Donor

PHOTOGRAPHER: Charles Munro

DONOR:

Charles Munro,
6180 Via Real #37, Carpinteria

CONDITION: Copy Excellent

PREVIOUS INSCRIPTION:

ACCOMPANYING SHEET: "Carpinteria 1956-7 / 3 col. Mar 1978".
Note: This last date is probably Carp. Herald, Pub. Date.

DESCRIPTION: Photo of depot looking from East to West.

NOTE:

NEG. LOC. 134 G

CAT. R.S. De Land
TYPE

DATE: Sept 9, 1991
DATE:

91.39.2

Carpinteria Valley Museum of History



CARPINTERIA - R. R. DEPOT

SUBJECT: TRANSPORTATION - RAILROAD; CARPINTERIA - R.R. DEPOT.

CATALOG NO.

91.39.3

OBJECT: Photograph loaned for TYPE: Original COLOR: B&W
copy.

SIZE: Original: 10 x 12.4 cm. Copy 35mm neg & contact print.



NEG-15

DATE: Circa 1956-7

SOURCE OF DATE:

Donor

PHOTOGRAPHER: Charles Munro

DONOR: Charles Munro, 6180 Via Real #37
Carpinteria, CA 93013

CONDITION: Copy Excellent

PREVIOUS INSCRIPTION: ACCOMPANYING SHEET: "Carpinteria 1956-7 (12.4 x 10 cm)".

DESCRIPTION: This shows the North side (away from the tracks) of the Depot, looking East.

NOTE:

CAT. R.S. De Land
TYPE Same.

DATE: 9-10-91

DATE:

NEG. LOC. 134 G

91.39.3

Carpinteria Valley Museum of History

CARPINTERIA - R. R. DEPOT

CATALOG NO. 91.39.4

SUBJECT: TRANSPORTATION - RAILROAD; CARPINTERIA - R.R. DEPOT.

OBJECT: Photograph loaned for TYPE: Original COLOR: B & W
copy

SIZE: Original: 8.8 x 12.4 cm. Copy: 35 mm neg & contact print.

DATE: Circa 1956-7

SOURCE OF DATE: Donor

NEG #6



PHOTOGRAPHER: Charles Munro

DONOR: Charles Munro, 6180 Via Real #37
Carpinteria, CA 93013

CONDITION: Copy Excellent

PREVIOUS INSCRIPTION: ACCOMPANYING SHEET: "Carpinteria 1956-7 (12.4 x 8.8 cm)".

DESCRIPTION: This is a view of the front(Railroad side) of the depot looking North East.

NOTE:

CAT. R.S. De Land

DATE: 9-10-91

TYPE Same

DATE:

NEG. LOC. 134 G

91.39.4

CARPINTERIA - R. R. DEPOT LOADING PLATFORM

CATALOG NO. 91.39.5

SUBJECT: TRANSPORTATION - RAILROAD; CARPINTERIA - R. R. DEPOT LOADING PLATFORM.

OBJECT: Photograph loaned for TYPE: Original COLOR: B & W.

SIZE: copy.
Original: 9.8 x 12.5 cm. Copy 35 mm neg & contact print.



DATE: 1956-7

SOURCE OF DATE: Donor

PHOTOGRAPHER: Charles Munro

DONOR: Charles Munro

NEG #7

CONDITION: Copy Excellent

PREVIOUS INSCRIPTION: This is a view of the loading platform at the west end of the depot.
~~It is a view looking East.~~

DESCRIPTION:

NOTE:

CAT. R.S. De Land

DATE: 9-10-91

TYPE

DATE:

NEG. LOC. 134G

91.39.5

CARPINTERIA - R. R. DEPOT.

CATALOG NO.

91.39.6

SUBJECT: TRANSPORTATION - RAILROAD; CARPINTERIA - R.R. DEPOT.

OBJECT: Photograph loaned for TYPE: Original COLOR: B & W.
copy.

SIZE: Original: 8.8 x 9 cm. Copy: 35 mm neg & contact print.

DATE: Circa 1956-7

SOURCE OF DATE: Donor



NEG # 8

PHOTOGRAPHER: Charles Munro

DONOR: Charles Munro

CONDITION: Copy Excellent.

PREVIOUS INSCRIPTION: ACCOMPANYING SHEET: "Carpinteria (Square) (9cm x 8.8 cm)".

DESCRIPTION: This is a view of the east end of the depot with a hand cart standing in front. The railroad track is in the foreground.

NOTE:

CAT. R.S. De Land

DATE: 9-10-91

TYPE

DATE:

NEG. LOC. 135A

91.39.6

Carpinteria Valley Museum of History

CARPINTERIA - R. R. TRAIN & WAREHOUSE

CATALOG NO. 91.39.10

SUBJECT: TRANSPORTATION - RAILROAD; CARPINTERIA - R.R. TRAIN & Warehouse; BUSINESS - WAREHOUSE.

OBJECT: Photograph loaned for TYPE: Original COLOR: Color copy

SIZE: Original: 4 x 6 in. Copy 35mm. neg & 10 x 15 cm. (4 x 6 in.) print.

DATE: June 1984

SOURCE OF DATE: Back of photo

PHOTOGRAPHER: Charles H. Munro

DONOR: Charles H. Munro

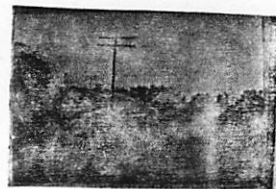

NEGATIVE

CONDITION: Excellent

PREVIOUS INSCRIPTION: BACK: "'S P Engine 4449" Daylight "6/84" Approaching Carp north-bound".

DESCRIPTION: This is a view taken from a field at Linden just below (Ocean side) of the tracks. The steam train is heading North and is at approximately Palm Ave. The Fish Seed warehouse is in approximately the center of the picture. This is the 5500 HP engine #4449 built in the 1920s.

NOTE:

CAT. R.S. De Land DATE: 9-12-91

TYPE Same

DATE:

91.39.10

NEG. LOC. 135A

Carpinteria Valley Museum of History

CARPINTERIA - BUILDINGS

SUBJECT: CLUBS & ORGANIZATIONS. - CARPINTERIA WOMAN'S CLUB CATALOG NO. 92.3.1

OBJECT: Photograph TYPE: Original COLOR: Color

SIZE: 8.8 x 13 cm.

DATE: Circa 1972 SOURCE OF DATE: Marian Harrah

PHOTOGRAPHER: Unknown DONOR: Marian Harrah

CONDITION: GOOF - Some fade.

PREVIOUS INSCRIPTION: ACCOMPANYING SHEET: "Photos of / Woman's Club / found in museum file of W. C. History / Donated by Marian Harrah - President / 8/2/90".

DESCRIPTION: This is a view of the Woman's club looking from about the front door toward the back with the stage in the center. Chairs are on both side and a flag is left of stage.



NEG # 17A

NOTE:

CAT. R.S. De Land
TYPE SAME

DATE: Jan 15, 1992
DATE:

NEG. LOC. 137D

92.3.1

CARPINTERIA - BUILDINGS

SUBJECT: CLUBS & ORGANIZATIONS - CARPINTERIA WOMAN'S CLUB CATALOG NO. 92.3.2

OBJECT: Photograph TYPE: Original COLOR: Color

SIZE: 8.8 x 13 cm. 3½ x 5 1/8 in.)

DATE: Circa 1972 SOURCE OF DATE: Marian Harrah & Helen Gann *NEG # 16A*

PHOTOGRAPHER: Unknown DONOR: Marian Harrah

CONDITION: GOOD - Some fade.

PREVIOUS INSCRIPTION: ACCOMPANYING SHEET: "Photos of / Woman's Club / Found in museum file of W. C. History / Donated by Marian Harrah - President / 8/2/90".

DESCRIPTION: This is a view of the interior of the Woman's Club main hall looking toward the right with the stage in the back.

NOTE:

CAT. R.S. De Land DATE: Jan 17, 1992
TYPE SAME DATE:

NEG. LOC. 137D

92.3.2

Carpinteria Valley Museum of History



SUBJECT: CLUBS & ORGANIZATIONS - CARPINTERIA WOMAN'S CLUB

OBJECT: Photograph

TYPE: ORIGINAL COLOR: Color



SIZE: 8.8 x 13 cm. (3 1/2 x 5 1/8 in.)

DATE: Circa 1972

SOURCE OF DATE: Marian Harrah

NEG 15A

PHOTOGRAPHER: Unknown

DONOR: Marian Harrah

CONDITION: GOOD - Some fade.

PREVIOUS INSCRIPTION: ACCOMPANYING SHEET: "Photos of / Woman's Club / Found in Museum file of W.C. History / Donated by Marian / Harrah - President / 8/2/90".

DESCRIPTION: This is a view of the Woman's Club interior looking from the stage toward the Kitchen door. The front door is at far left. The Building was dedicated in 1934. The alcove shown was added about 15 years later.

NOTE:

CAT. R.S. De Land

DATE: Jan 17, 1992

TYPE SAME

DATE:

NEG. LOC. 137D

92.3.3

CARPINTERIA - BUILDINGS

SUBJECT: CLUBS & ORGANIZATIONS - CARPINTERIA WOMAN'S CLUB CATALOG NO. 92.3.4

OBJECT: Photograph TYPE: Original COLOR: Color

SIZE: 8.8 x 13 cm. (3 1/2 x 5 1/8 in.)

DATE: Circa 1972 SOURCE OF DATE: Marian Harrah & Helen Gann.

PHOTOGRAPHER: Unknown DONOR: Marian Harrah

CONDITION: GOOD - Some fade.



NEG 14A

PREVIOUS INSCRIPTION: ACCOMPANYING SHEET: "Photos of / Woman's Club / Found in Museum file of W. C. History / Donated by Marian / Harrah - President / 8/2/90".

DESCRIPTION: This is a view of the interior of the Carpinteria Woman's Club looking from the front right to the rear left, showing part of the stage and the alcove. The building was dedicated in 1934 and the alcove was added about 15 years later.

NOTE:

CAT. R.S. De Land DATE: Jan 17, 1992

TYPE SAME

DATE:

NEG. LOC. 137D

92.3.4

Carpinteria Valley Museum of History

CARPINTERIA - BUILDINGS

CATALOG NO. 92.3.5-

SUBJECT: CLUBS & ORGANIZATIONS - CARPINTERIA WOMAN'S CLUB; carpinteria - BUILDINGS.

OBJECT: Photograph TYPE: Original COLOR: Color

SIZE: 8.8 x 13 cm. (3 1/2 x 5 1/8 in.)

DATE: Circa 1972 SOURCE OF DATE: Marian Harrah & Helen Gann.



NEG 4 / 3A

PHOTOGRAPHER: Unknown DONOR: Marian Harrah

CONDITION: GOOD - Some fade.

PREVIOUS INSCRIPTION: ACCOMPANYING SHEET: "Photos of / Woman's Club / Found in
Museum file of W. C. History / Donated by Marian / Harrah - President / 8/2/90".

DESCRIPTION: This is a view of the front of the Woman's Club. Parking is at the left.
This is finished with white stucco and trimmed in a red brown.

NOTE:

CAT. R.S. De Land

DATE: Jan 20, 1992

TYPE SAME

DATE:

NEG. LOC. 137D

92.3.5

Carpinteria Valley Museum of History

CATALOG NO. 97.20.35

SUBJECT: BUILDINGS - VETERANS MEMORIAL

OBJECT: Photograph TYPE: Post Card COLOR: B/W

SIZE: 9 x 14cm (3.5" x 5.5")

DATE: c.1948 SOURCE OF DATE:

PHOTOGRAPHER: Unknown DONOR: Sey Kinsell

CONDITION: Excellent

PREVIOUS INSCRIPTION: (Front lower left) Carpinteria/Calif.



DESCRIPTION: View is along Walnut toward Carpinteria Ave. The Vet's Memorial Building is on the left and the Library in the center. One car is parked in front of the Vet's Bldg. and a light-colored car in front of the Library. Small Palm and power pole on the right. Torrey Pine Tree is visible.

NOTE:

CAT. H. Zittel

DATE: 7/30/97

TYPE Ev L.

DATE: 8/27/97

NEG. LOC. 1459

Carpinteria Valley Museum of History

CATALOG NO. 97.20.42

SUBJECT: BUILDINGS - VETERAN'S MEMORIAL (AMERICAN LEGION)

OBJECT: Photograph

TYPE: Post Card COLOR: B/W

SIZE: 9 x 14cm (3.5" x 5.5")



DATE: Late 1930's

SOURCE OF DATE: Car

PHOTOGRAPHER: Unknown

DONOR: Loaned by Sey Kinsell

CONDITION: Excellent

PREVIOUS INSCRIPTION: (Front lower left) American Legion/Carpinteria/Calif

DESCRIPTION: Oblique frontal view with one car parked diagonally. Five young Palms located between sidewalk and street. Torrey Pine on Carpinteria Ave. barely visible behind palms; Star Pine visible.

NOTE:

CAT. H. Zittel

DATE: 8/27/97

TYPE Ev L.

DATE: 8/27/97

NEG. LOC. 145 F

Carpinteria Valley Museum of History

CATALOG NO. 97.20.72

SUBJECT: BUILDINGS - BEACH, CARPINTERIA

OBJECT: Photograph

TYPE: Post Card COLOR: Color

SIZE: 9 x 14cm (3.5" x 5.5")



DATE: c.Late 1950's

SOURCE OF DATE: Estimated based on car year.

PHOTOGRAPHER: Unknown

DONOR: Loaned by Sey Kinsell

CONDITION: Excellent

PREVIOUS INSCRIPTION: Below center of post card is printed "Sunset Shores Apartments/
Carpinteria, California"

DESCRIPTION: Top half of photo shows front view of Sunset Shores Apartments with cars parked in front. Bottom half is view of Carpinteria Beach with people on beach towels and some in the surf.

NOTE:

CAT. H. Zittel

DATE: 5/7/97

TYPE

DATE:

NEG. LOC. 144B

Carpinteria Valley Museum of History

SUBJECT: BUILDINGS, MISC - ROUND HOUSE

OBJECT: Photograph TYPE: Original COLOR: B/W

SIZE: 3.5 x 5" (8.8 x 12.7cm)

DATE: 1997 SOURCE OF DATE: Donor

PHOTOGRAPHER: Herman Zittel DONOR: Herman Zittel

CONDITION: Excellent

PREVIOUS INSCRIPTION:



DESCRIPTION: Located on Concha Loma Drive near Arbol Verde Street, this is one of three round houses. They were built in the late 60's or early 70's. Picture shows two houses with car parked in driveway and rail fence by road (Concha Loma Drive).

NOTE:

CAT. H. Zittel
TYPE MLH

DATE: 6/99
DATE: 6/99

NEG. LOC. 153-C

CATALOG NO. 97.5.2

SUBJECT: BUILDINGS, MISC - ROUND HOUSE

OBJECT: Photograph TYPE: Original COLOR: B/W

SIZE: 3.5 x 5" (8.8 x 12.7cm)

DATE: 1997 SOURCE OF DATE: Donor

PHOTOGRAPHER: Herman Zittel DONOR: Herman Zittel

CONDITION: Excellent

PREVIOUS INSCRIPTION:

DESCRIPTION: One of three round houses on Concha Loma Drive near Arbol Verde Street. Front door is left and window with air conditioner right. Two-rail fence in front.

NOTE:

CAT. H. Zittel
TYPE MLH

DATE: 6/99
DATE: 6/99

NEG. LOC. 153-C



SUBJECT: BUILDINGS - Misc, Dick Morris' cabin *Hunting*

OBJECT: Photograph TYPE: Original COLOR: B/W

SIZE: 10.3 x 12.8cm (4x5")

DATE: c. 1930 SOURCE OF DATE: Back of photo

PHOTOGRAPHER: Unknown

DONOR: Loaned by Lawrence Bailard

CONDITION: Good

PREVIOUS INSCRIPTION: (Back) Dick Morris' cabin Santa Ynez R/about 1930

DESCRIPTION: Shows the front of a cabin w/door open. Stovepipe chimney is at right, and small bench is in front. A sign over the door reads "Morris Cabin."

NOTE:

CAT.^H Zittel

DATE: 5/07

TYPE mlh

DATE: 6/07

NEG. LOC. 178-D



BUSINESS - ADVERTISEMENTS

00.1063 Gutierrez Drugs, Pierce Bros., Furniture. The White House Fish Seeds & Beadle
Leather Goods.

BUSINESS - ADVERTISEMENT

CATALOG NO. 92.19.1

SUBJECT: AMUSEMENT; BUSINESS - ADVERTISEMENT

OBJECT: Photograph TYPE: Original COLOR: B & W

SIZE: 7.7 x 13.4 cm. (3 x 5¼ in.)

DATE: Circa 1928-29 SOURCE OF DATE: Donor

PHOTOGRAPHER: Probably Oliver B. Prickett DONOR: Jane Prickett Luthard

CONDITION: Good - Faint yellowing.

PREVIOUS INSCRIPTION: BACK: "9".



NEG #21

DESCRIPTION: This is a wooden sign that says "ALCAZAR" at the top and below "TO-NIGHT". In between these two permanent words is a poster advertising a Clara Bow Movie. This sign is in the ground with a house in the background

NOTE:
DWG 7-6-92.

NEG. LOC. 139B

CAT. R.S. De Land
TYPE Same

DATE: July 11, 1992
DATE:

92.19.1

Carpinteria Valley Museum of History

BUSINESS - BANKS (Security Pacific Bank)

SUBJECT(S): PARADES. CARS, ROADS, BUSINESS (Coffee CATALOG #: 00.997
Shop, Kay's Apparel),(Chevron Service Station, Security Pacific Bank)

OBJECT: photo

COPY ☒ ORIGINAL SLIDE OTHER (EXPLAIN) _____

COLOR ☒ BLACK & WHITE SEPIA OTHER (EXPLAIN) _____

SIZE: 20.4 x 25.4 cm.

DATE: 5-72

SOURCE OF DATE:

back of photo

PHOTOGRAPHER: Carpinteria Herald DONOR: Carpinteria Herald

CONDITION: Excellent

PREVIOUS INSCRIPTIONS:

Back: "60 5-'72" "3 - col" "FROM CARP. HERALD FILES RCVD

1-17-1978"

DESCRIPTION: This is probably the 1972 Loyalty Day Parade. There is a Pontiac in the center and a girl in it is holding a sign: "The Herald's Childrens Devision."
This view is on Linden Ave. looking NW. The Security Pacific Bank is in the background across Carp. Ave. Chevron Service Station ,Coffee Shop, Kay's Apparel, and others are seen. This view is from about 9th and Linden St.

* NOTE: CA: R. DeLand DATE: 11-10-78

TYP.: K. Rigoli- DATE: 1-11-79

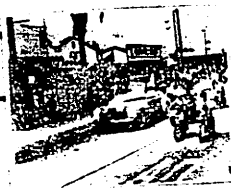

BUSINESS - BANKS (Security First National)

SUBJECT(S): BUSINESS (Security First National- CATALOG NO.: 00.1158 B

al Bank, Mills Pharmacy), ROADS, CARS

OBJECT: Post Card

___ COPY X ORIGINAL ___ SLIDE ___ OTHER (EXPLAIN) ___

X COLOR ___ BLACK & WHITE ___ SEPIA ___ OTHER (EXPLAIN) ___

SIZE: 14cm x 8.8 cm

DATE: circa 1955

SOURCE OF DATE: See back of card

PHOTOGRAPHER: Morris Taylor

DONOR: Unknown

CONDITION: Excellent

PREVIOUS INSCRIPTION: BACK: "CARPINTERIA, CALIFORNIA", Looking north-east up broad Linden Avenue.", "TAYLORCHROME", "COLOR CARD" (Further information on back of card)

DESCRIPTION: View of Linden Avenue looking toward the mountains. Buildings with awnings line left side of street. Tall palm trees stand in front of the buildings. Cars are parked at an angle on the left side of the street; on the right,

*NOTE: they are parked parallel to the curb. Mountains are visible in the distance.

CAT.: DATE:
D.C. Melnick 4/27/79

TYP.: DATE:
D.C. Melnick 4/27/79



BUSINESS - BANKS, SECURITY 1st NATIONAL

SUBJECT(S): BUSINESS (Security 1st National Bank), CARS CATALOG #: 62.2.5.21 ch

OBJECT: PHOTO

CATALOGUER: R. Deland

DATE: 1-13-78

TYPIST: J. Annear

DATE: 3-17-78

☐ COPY ☒ ORIGINAL ☐ SLIDE ☐ OTHER (Explain) _____

☐ COLOR ☒ BLACK & WHITE ☐ SEPIA ☐ OTHER (Explain) _____

SIZE: 9 x 12.9 cm

DATE: ca. 1950's

SOURCE OF DATE: Old Bank bldg. style

PHOTOGRAPHER: ----

DONOR: Mr. and Mrs. Rol. Ogan

CONDITION: Good, thin on back, dock lower center.

PREVIOUS INSCRIPTIONS: Back: "Before remodeling" "Martin" "539E".



DESCRIPTION: Picture of Security First National Bank Building. A mid 30's pickup truck parked in front. To right is sign which says, "Hotel" (vertical).

One copy filed with original.

~~BUSINESS~~ - ~~BANKS~~ SECURITY 1st NATIONAL
SUBJECT(S): ~~BUSINESS~~ (Security 1st National Bank) CATALOG #: 62.2.5.22

OBJECT: Photo

__ COPY xx ORIGINAL __ SLIDE __ OTHER (EXPLAIN) _____

__ COLOR xx BLACK & WHITE __ SEPIA __ OTHER (EXPLAIN) . _____

SIZE: 9 x 12.7 cm.

DATE: ----

SOURCE OF DATE:-----

PHOTOGRAPHER: Shell Martin?

DONOR: Rol Ogan

CONDITION: Good.

PREVIOUS INSCRIPTIONS: Back: "Demolishing" "Martin" "539E".

DESCRIPTION: A crane with clam shell bucket in front of partially demolished Security 1st National Bank building. On Carpinteria Ave. at Linden.

*NOTE: One copy filed with original.

CAT.R. DeLand
TYP.: J. Annear

DATE: 1-13-78
DATE: 4-6-78



BUSINESS - BANK, SECURITY FIRST NATIONAL

SUBJECT(S) : PEOPLE: (Camacho, Henry; Doze, Ralph) CATALOG NO.: 75.22.23

McDonald, Ed; Baker, Ed; Pfluegerath, Kay; Dotz, Ed) BUSINESSES (Security First National Bank

OBJECT: Photograph and The Red Vest)

___ COPY ☒ ORIGINAL ___ SLIDE ___ OTHER (EXPLAIN) _____

___ COLOR ☒ BLACK & WHITE ___ SEPIA ___ OTHER (EXPLAIN) _____

SIZE: 20.5 cm x 25.5 cm

DATE: 1970

SOURCE OF DATE: See 75.22.22

PHOTOGRAPHER: Albert C. (Flash) DONOR: Albert C. Roberts

CONDITION: Roberts
Excellent



PREVIOUS INSCRIPTION: "Albert C. Roberts", "5700 Via Real" "Carpinteria, California",
"Henry Camacho", "Ralph Doze", "Ed McDonald", "Ed Baker", "Kay Pfluegerath", "Ed Dotz"

DESCRIPTION: Five men and one woman stand around hole dug in space between sidewalk and
curb. One man holds spade; another holds wheelbarrow. Tree in large can stands to left
of group. Behind the group a traffic light, the facade of Security First National Bank

*NOTE: are visible. Left of tree is the facade of a store, The CAT.: DATE:
Red Vest. Mountains are seen in background. The photo R.S. DeLand 1/6/78
shows the 900 block of Linden Avenue viewed from south TYP.: DATE:
side. D.C. Melnick 4/6/79

SUBJECT(S): PEOPLE (See below), BUSINESS (Bank)

CATALOG #: 75.24.1

OBJECT: photo

COPY ~~XX~~ ORIGINAL SLIDE OTHER (EXPLAIN) _____

COLOR ~~XX~~ BLACK & WHITE SEPIA OTHER (EXPLAIN) _____

SIZE: 13 x 8.2 cm.

DATE: 1928

SOURCE OF DATE: Back of photo

PHOTOGRAPHER: ----

DONOR: Stan Shepard, Oliver Prickett

CONDITION: Excellent.

PREVIOUS INSCRIPTIONS: Back: "1928/ Wilma Crawford Gehricke/ Margaret Gaynor Prickett/ David Safwenberg." "From Oliver Prickett and Stan Shepard."

DESCRIPTION: Three persons stand on the step in front of the door to the Los Angeles First National Bank. Two Roman columns are on either side of the double doors. The two women stand to the left and the man stands with arms behind him, on the right.



* NOTE:

CAT.: R. DeLand DATE: 2-10-78

TYP.: J. Annear DATE: 8-22-78

BUSINESS - BANKS, BARCLAY'S

SUBJECT(S): PARADES, BUSINESS (Barclay's Bank) CATALOG #: 78.11.10

OBJECT: photo negative

COPY ORIGINAL SLIDE XX OTHER (EXPLAIN) negative

COLOR BLACK & WHITE SEPIA OTHER (EXPLAIN)

SIZE: 2.5 x 3.7 cm.

DATE: Dec. 1977 SOURCE OF DATE: R. DeLand

PHOTOGRAPHER: R. DeLand DONOR: Carpinteria Historical Society

CONDITION: Excellent.

PREVIOUS INSCRIPTIONS: None.

DESCRIPTION: This is the Marine color guard from Pt. Magu at front of the parade. This is a Christmas parade.



* NOTE:

CAT.: R. DeLand DATE: 3-17-78

TYP.: J. Annear DATE: 5-2-78

BUSINESS - BANKS, BARCLAY'S

SUBJECT(S): PARADES, BUSINESS (Barclay's Bank) CATALOG #: 78.11.11

OBJECT: photo negative

COPY ORIGINAL SLIDE ~~XX~~ OTHER (EXPLAIN) negative

~~XX~~ COLOR BLACK & WHITE SEPIA OTHER (EXPLAIN)

SIZE: 2.5 x 3.7 cm.

DATE: Dec. 1977 SOURCE OF DATE: R. DeLand

PHOTOGRAPHER: R. DeLand DCNOR: Carpinteria Historical Society

CONDITION: Excellent.

PREVIOUS INSCRIPTIONS: None.

DESCRIPTION: This is Carpinteria High School band in Christmas Parade on Carpinteria Ave. looking west. Barclay's Bank behind.



* NOTE:

CAT.: R. DeLand DATE: 3-17

TYP.: J. Annear DATE: 5-2-

SUBJECT(S): BUSINESS - Security 1st Nat. Bank

CATALOG NO.: 79.105.5

OBJECT: PHOTOGRAPH

X COPY ____ ORIGINAL ____ SLIDE ____ OTHER (EXPLAIN 35 mm.)

____ COLOR X BLACK & WHITE ____ SEPIA ____ OTHER (EXPLAIN ____)

SIZE: Orig. 10.5 X 19 cm.
copy 35mm.

DATE: 19~~20~~²⁰ to 19~~30~~³⁰ SOURCE OF DATE: M. M. Deaderick

? Neg repaired and copied by M. M. Deaderick
PHOTOGRAPHER: Museum Neg by R. S. DONOR: M. M. Deaderick

DeLand
CONDITION: m Excellent

PREVIOUS INSCRIPTION: None

DESCRIPTION: This shows the bank building on Carpinteria Ave at Linden.

CAT.: R. S. DeLand DATE: Aug 15, 1979

*NOTE:

TYP.: R. S. DeLand DATE: Aug 16, 1979



BUSINESS - BARCLAY BANK

TRANSPORTATION - AUTOMOBILES; BUS

SUBJECT: ROADS - CARPINTERIA AVE (East from Linden)
BUSINESS - WORLD S. & L; BARCLAY BANK

CATALOG NO.: 81.4.15

OBJECT: Photograph TYPE: Original COLOR: B & W

SIZE: 8.8 X 12.3 cm. (3½ X 4 7/8 in)

DATE: Jan 5, 1981 SOURCE OF DATE: R.S.DeLand - J.Annear

PHOTOGRAPHER: Robert S. DeLand

DONOR: Carp. Hist. Soc.

CONDITION: Excellent

PREVIOUS INSCRIPTION: None



DESCRIPTION: This is a view of Carpinteria looking East from Linden Ave. The World Savings and Loan Co is at right and the Barclay Bank is at the left. A Santa B. Bus is parked across the street from the Union 76 Gasoline Station. as that is one of the stops. This station is also the stop for Greyhound busses.

NOTE:

CAT: RSDeLand DATE: 3-10-1981

TYP: Same DATE:

TRANSPORTATION - AUTOMOBILES; BUS

SUBJECT: ROADS - CARPINTERIA AVE (East from Linden)
BUSINESS - WORLD S. & L; BARCLAY BANK

CATALOG NO.: 81.4.15

OBJECT: Photograph TYPE: Original COLOR: B & W

SIZE: 8.8 X 12.3 cm. (3½ X 4 7/8 in)

DATE: Jan 5, 1981 SOURCE OF DATE: R.S.DeLand - J.Annear

PHOTOGRAPHER: Robert S. DeLand DONOR: Carp. Hist. Soc.

CONDITION: Excellent

PREVIOUS INSCRIPTION: None



DESCRIPTION: This is a view of Carpinteria looking East from Linden Ave. The World Savings and Loan Co is at right and the Barclay Bank is at the left. A Santa B. Bus is parked across the street from the Union 76 Gasoline Station. as that is one of the stops. This station is also the stop for Greyhound busses.

NOTE:

CAT:RSDeLand DATE: 3-10-1981

TYP: Same DATE:

BUSINESS - SECURITY FIRST NATIONAL BANK

CATALOG NO.:

87.45.7

SUBJECT: BUSINESS - MARTINDALE PHARMACY;; MILLER CLOTHING STORE; SECURITY FIRST
NATIONAL BANK; ROADS - CARPINTERIA AVE; LINDEN AVE.
OBJECT: Photograph TYPE: Original COLOR: B & W

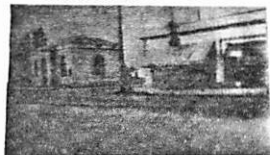

SIZE: 10.4 x 5 cm. (4 x 2 in.)

DATE: Circa 1920 SOURCE OF DATE: See article in Drug Store File.

PHOTOGRAPHER: Unknown

DONOR: Jessica Marie Gardner Shepard
Mrs. John Henry Shepard

CONDITION: GOOD - pasted to black construction paper slight yeklowing

PREVIOUS INSCRIPTION. This is a view along Carpinteria Ave. showing the building in which was the Graham Grocery and the Carpinteria Pharmacy (Mills Drugs). At the left is the Security First National Bank (Now Security Pacific N.B.)
DESCRIPTION:

No Inscription

NOTE:

CAT. R.S.DeLand
TYPE Same

DATE Sept 1, 1987
DATE

Neg. Loc. 120E

Carpinteria Valley Museum of History

87.45.7

BUSINESS - SECURITY 1 st NATIONAL BANK

CATALOG NO.: 87.46.2

SUBJECT: BUSINESS - SECURITY 1st. NATIONAL BANK; RESTAURANT; ROADS -
CARPINTERIA AVE.; LINDEN AVE.

OBJECT: Photograph TYPE: Original COLOR: B & W.

SIZE: 9 x 6.3 cm. (3½ x 2½ in.)

DATE: 1947

SOURCE OF DATE: back of photo

PHOTOGRAPHER: H.W. Steinberger (Hobby shop owner). DONOR: Catherine Anderson

CONDITION: Excellent

PREVIOUS INSCRIPTION: BACK: "Carpenteria 1947" (Sp)

DESCRIPTION: This is a photograph of the Security ~~Bank~~ First National Bank at the corner of Carpinteria Ave and Linden Ave. a restaurant is next door and the large water tower is in back. It has the inscription "Carpinteria / World's safest beach". The picture is from the South East Corner looking North West.



NOTE:

CAT. R.S.DeLand
TYPE Same

DATE Oct 15, 1987
DATE

Neg. Loc. 120 E

87.46.2

BUSINESS - SECURITY FIRST NATIONAL BANK

CATALOG NO.:

89.19.1

NEG # 2

SUBJECT: BUSINESS - SECURITY FIRST NATIONAL BANK; TRANSPORTATION - AUTOMOBILES.

OBJECT: Photograph TYPE: Original COLOR: B & W

SIZE: 20.2 x 25.3 cm. (8 x 10 in.)

DATE: Circa 1930 SOURCE OF DATE: Automobile at far right

PHOTOGRAPHER: Unknown DONOR: Jayne Caldwell

CONDITION: Good - Very Dark.

PREVIOUS INSCRIPTION: NONE

DESCRIPTION: This is a close-up view of the Security Pacific Bank on the corner of Linden and Carpinteria Ave. It was known as the Security 1st National Bank at that time. It is a square building with a tile roof and an arched entry way. Windows on each side of the entryway are also arched.

NOTE:

CAT. R.S. De Land DATE March 28, 1989

TYPE SAME. DATE

Neg. Loc. 128A

89.19.1

Carpinteria Valley Museum of History



CATALOG NO.

97.26.1

SUBJECT: BUSINESS - BANKS (Security First National)

OBJECT: Photograph TYPE: Snapshot COLOR: Black/White

SIZE: 9 x 9cm (3.5 x 3.5")

DATE: 1960 SOURCE OF DATE: Same as other dated pictures

PHOTOGRAPHER: Unknown

DONOR: Gwen Anderson

CONDITION: Excellent

PREVIOUS INSCRIPTION:



DESCRIPTION:

Interior view of bank toward front entrance. Two customers standing at counter and a woman with a child seated at right. Two other people at a desk.

NOTE:

CAT. H.Zittel

DATE: 3/99

TYPE mlh

DATE: 3/99

NEG. LOC. 150-A

Carpinteria Valley Museum of History

CATALOG NO. 97.26.2

SUBJECT: BUSINESS _ BANKS (Security First National)

OBJECT: Photograph TYPE: Snapshot COLOR: Black/White

SIZE: 9 x 9cm (3.5 x 3.5")

DATE: 1959 SOURCE OF DATE: Front of photo

PHOTOGRAPHER: Unknown DONOR: Gwen Anderson

CONDITION: Excellent

PREVIOUS INSCRIPTION: (Back) December 1959



DESCRIPTION: Bank demolition with crane on left dumping debris into a flatbed truck. White Chevrolet passing out of picture on left.

NOTE:

CAT. H. Zittel

DATE: 3/99

TYPE mlh

DATE: 3/99

NEG. LOC. 150-A

Carpinteria Valley Museum of History

SUBJECT: BUSINESS - BANKS (Security First National)

CATALOG NO. 97.26.3

OBJECT: Photograph TYPE: Snapshot COLOR: Black/White

SIZE: 9 x 9cm (3.5 x 3.5")

DATE: 1959 SOURCE OF DATE: Front of photo

PHOTOGRAPHER: Unknown DONOR: Gwen Anderson

CONDITION: Excellent

PREVIOUS INSCRIPTION: (Back) December 1959

DESCRIPTION: Bank demolition with truck and crane on left and a flat-bed truck on right backed up on sidewalk. Three ~~lookers~~ ^{workers} on right.



NOTE:

CAT. H. Zittel

DATE: 3/99

TYPE mlh

DATE: 3/99

NEG. LOC. 150.-A

Carpinteria Valley Museum of History

CATALOG NO. 97.26.4

SUBJECT: BUSINESS - BANKS (Security First National)

OBJECT: Photograph TYPE: Snapshot COLOR: Black/White

SIZE: 9 x 9cm (3.5 x 3.5")

DATE: 1959 SOURCE OF DATE: Front of photo

PHOTOGRAPHER: Unknown DONOR: Gwen Anderson

CONDITION: Excellent

PREVIOUS INSCRIPTION: (Back) December 1959



DESCRIPTION: View from Carpinteria Avenue showing bank demolition. Truck with crane tearing down front of bank. Shadow of bystanders in bottom.

NOTE:

CAT. H. Zittel

DATE: 3/99

TYPE mlh

DATE: 3/99

NEG. LOC. 150-A

Carpinteria Valley Museum of History

SUBJECT: BUSINESS - BANKS (Security First National)

OBJECT: Photograph TYPE: COLOR: Black/White

SIZE: 20.5 x 25.5cm (8 x 10")

DATE: 1960 SOURCE OF DATE: Back of photo

PHOTOGRAPHER: M. M. Deaderick DONOR: Gwen Anderson

CONDITION: Excellent

PREVIOUS INSCRIPTION: (Back) April 1960/New building of Carpinteria Branch/
Security First National Bank/(from parking lot showing side entrance)/
Walk-up window on left - at rear of building/M.M. deaderick FPSA/
5556 Canalino Dr./Carpinteria, Calif./4.22.60

DESCRIPTION: View from parking lot toward side entrance. Drive-up window at left
in shadow of building.

NOTE:

CAT. H. Zittel

DATE: 3/99

TYPE mlh

DATE: 3/99

NEG. LOC. 149-F



CATALOG NO.

97.26.6

SUBJECT: BUSINESS - BANKS (Security First National)

OBJECT: Photograph TYPE: Snapshot COLOR: Black/White

SIZE: 20.5 x 25.5cm (8 x 10")

DATE: 1960 SOURCE OF DATE: Back of photo

PHOTOGRAPHER: M. M. Deaderick DONOR: Gwen Anderson

CONDITION: Excellent

PREVIOUS INSCRIPTION: (Back) April 1960/Interior of New Carpinteria Branch (from side entrance)/Security First National Bank/M.M. Deaderick FPSA/5556 Canalino Dr./Carpinteria, Calif./4.22.60

DESCRIPTION: Interior view from side door toward front door (Carpinteria Ave.). There are no persons. A truck is viewed through glass front door. Street address (4994) appears in reverse.

NOTE:

CAT. H. Zittel
TYPE mlh

DATE: 3/99
DATE: 3/99

NEG. LOC. 149-F



SUBJECT: BUSINESS - BANKS (Security First National)

OBJECT: Photograph TYPE: COLOR: Black/White

SIZE: 20.5 x 25.5 (8 x 10")

DATE: 1960 SOURCE OF DATE: Back of photo

PHOTOGRAPHER: M. M. Deaderick DONOR: Gwen Anderson

CONDITION: Excellent

PREVIOUS INSCRIPTION: (Back) April 1960/Interior of new Carpinteria Branch (from front entrance)/Security First National Bank/M.M. Deaderick FPSA/5556 Canalino Dr./Carpinteria, Calif./4-22-1960

DESCRIPTION: Interior view from front door showing counters. No people. Clock on wall shows 3:30



NOTE:

CAT. H.Zittel

DATE: 3/99

TYPE mlh

DATE: 3/99

NEG. LOC. 149-F

SUBJECT: BUSINESS - BANKS (Security First National)

OBJECT: Photograph TYPE: COLOR: Black/White

SIZE: 20.5 x 25.5cm (8 x 10")

DATE: 4/22/60 SOURCE OF DATE: Front of photo

PHOTOGRAPHER: M.M. Deaderick DONOR: Gwen Anderson

CONDITION: Excellent

PREVIOUS INSCRIPTION: (Back) April 22, 1960/New Branch Building/Security First National Bank / Carpinteria, California/Harry A. Anderson/Branch Manager
(Bottom back) 4-22-60 M.M. Deaderick FPSA/5556 Canaño Dr./ Carpinteria, Calif.

DESCRIPTION: Front view from Carpinteria Avenue. Bank name in large letters across front. Three telephone lines cross photo.

NOTE: CAT. H. Zittel

TYPE mlh

DATE: 3/99

DATE: 3/99

NEG. LOC. 149-F

Carpinteria Valley Museum of History



CATALOG NO.

97.26.9

SUBJECT: BUSINESS - BANKS (Security First National)

OBJECT: Photograph

TYPE:

COLOR: Black/White

SIZE: 20.5 x 25.5cm (8 x 10")

DATE: 1929

SOURCE OF DATE: Back of photo

PHOTOGRAPHER: Unknown

DONOR:

CONDITION: Excellent

PREVIOUS INSCRIPTION: (on back) 1929/Interior of Security First National Bank/corner of Linden and Carpinteria Aves./Carpinteria, California/Manager 1927-57 David Safwenberg/1957-74 Harry A. Anderson/December 1959 - This building demolished to make way for new building opening 4/22/60.

DESCRIPTION:

Interior view of three customers standing in front of a tall counter with steel bars.



NOTE:

CAT. H.Zittel

DATE: 3/99

TYPE mlh

DATE: 3/99

NEG. LOC. 149-F

Carpinteria Valley Museum of History

SUBJECT: BUSINESS - BANKS - SECURITY FIRST NATIONAL

OBJECT: Photograph

TYPE: Copy

COLOR: Black/White

SIZE: 10 x 15.5cm (4 x 6")

DATE: c. mid-1950's

SOURCE OF DATE: Automobile dating

PHOTOGRAPHER: Unknown

DONOR: Sadie Hales Johnson

CONDITION: Excellent

PREVIOUS INSCRIPTION:

DESCRIPTION: Front view of bank. Two women are crossing street in crosswalk on the right. Two cars visible on left.



NOTE:

CAT. H. Zittel

DATE: 2./99

TYPE MLH

DATE: 2/17/99

NEG. LOC. 149-B

CATALOG NO.

99.40.1

SUBJECT: BUSINESS - BANKS (Security First Natl Bank)

OBJECT: Photograph TYPE: Original COLOR: B/W

SIZE: 11 x 14" (27.5 x 34.4cm)

DATE: c. 1950 SOURCE OF DATE: Donor

PHOTOGRAPHER: Olly Olivas DONOR: Ernest Johnson

CONDITION: Good, scratch, corners bent

PREVIOUS INSCRIPTION: (Back) Security First National Bank/Carpinteria Branch/
corner Linden and Carpinteria Aves./Olly Olivas/919 Maple Ave./
Carpinteria, Calif/ Ph 6621/March 1958
(Front) Olly Olivas/1958

DESCRIPTION: This shows the corner of Linden and Carpinteria Ave. and the Security First National Bank. A flagpole is at the corner of the building and a water tower is clearly visible in the back. Five TV antennas are visible.



NOTE:

CAT. H. Zittel

DATE: 10/99

TYPE MLH

DATE: 11/99

NEG. LOC. 156-F

Carpinteria Valley Museum of History

CATALOG NO. 99.41.1

SUBJECT: BUSINESS - BANKS (Commercial Trust and Savings Bank)

OBJECT: Photograph TYPE: Copy COLOR: B/W

SIZE: 5 x 9.5" (12.5 x 14cm)

DATE: c. 1930 SOURCE OF DATE: Estimated

PHOTOGRAPHER: Unknown

DONOR: William Scott Field

CONDITION: Excellent

PREVIOUS INSCRIPTION: (front) Commercial Trust and Savings Bank Carpenteria (sp1)

DESCRIPTION: Front view of the bank located on the northwest corner of Linden and Carpenteria Aves. The building has a tile roof and a flagpole on the right.

NOTE: Copied from a book

CAT. H. Zittel
TYPE MLH

DATE: 10/99
DATE: 11/99

NEG. LOC. 156-F



Carpenteria Valley Museum of History

SUBJECT:

BUSINESS: BANK (Security Pacific Nat'l Bank

OBJECT:

Photograph

TYPE:

Original

COLOR:

Sepia

SIZE:

7.4 x 11.8cm (3x4.5")

DATE:

c. 1915

SOURCE OF DATE:

Based on age of cars

PHOTOGRAPHER:

Unknown

DONOR:

Loaned by Mary Wullbrandt

CONDITION:

Poor, some creasing with a tear

PREVIOUS INSCRIPTION:

(Separate sheet) Coast hwy/looking east/

Water Co. tower/Security Pacific/Nat'l Bank

DESCRIPTION:

The bank is in the center of the photo with a water tower in the upper left corner. A "bus" is parked in front of the bank and two other cars are right



NOTE:

CAT.

H. Zittel

DATE:

11/03

TYPE

MLH

DATE:

11/03

NEG. LOC.

173-B

SUBJECT: BUSINESS - BANKS (Sec. Pacific & B of A)
OBJECT: Photographs TYPE: Original COLOR: B/W
SIZE: 90 x 127cm (3.5x5")
DATE: 1960 SOURCE OF DATE: Date on photos
PHOTOGRAPHER: George Johnson DONOR: Malissa Clifford
CONDITION: Good
PREVIOUS INSCRIPTION: None



DESCRIPTION: These 10 pictures show the demolition of the Security Pacific Bank and the construction of the Bank of America Building on the corner Carpinteria (old Hwy 101) and Linden Avenues.

NOTE:

CAT. H.Zittel

DATE: 4/03

TYPE MLH

DATE: 5/03

NEG. LOC. 172-6

CATALOG NO.

2004.5.1

SUBJECT:

BUSINESS: bank (Casitas Nat'l Bank); PEOPLE (see reverse side)

OBJECT:

Photograph

TYPE:

Computer
Copy

COLOR:

B/w

SIZE:

21.7x28.0cm (8.5 x 11")

DATE:

1965

SOURCE OF DATE:

On photograph

PHOTOGRAPHER:

Unknown

DONOR:

George Bliss 2/4/04

CONDITION:

Good

PREVIOUS INSCRIPTION:

(separate sheet) Casitas Nat'l Bank/name later changed to/County Bank (5 branches)/Later sold to Barclay Bank/and eventually Wells Fargo/only bank originating/in Carpinteria (see reverse side)

DESCRIPTION:

A group of ten men are standing behind a long desk. They are being sworn in as members of Casitas Nation Bank board.



NOTE:

CAT. H. Zittel

DATE: 3/04

TYPE MLH

DATE: 3/04

NEG. LOC.

174-C

Carpinteria Valley Museum of History

SUBJECT: BUSINESS: HARNESS & HORSE SHOES, SHOPS & STORES; ROADS; CARPINTERIA AVE.,
LINDEN AVE; BUSINESS: BLACKSMITH

OBJECT: Negative & contact TYPE: Original COLOR: B & W
print

SIZE: 9.4 x 12 cm. (4 x 5 in.)

DATE: 1890 - 1900

SOURCE OF DATE: Estimate RSD

PHOTOGRAPHER: Roberto "Oilly" Olivas

DONOR: Oilly Olivas

CONDITION: Excellent

PREVIOUS INSCRIPTION: None

DESCRIPTION: These are two negatives of the same thing . It shows a small building on the corner of Linden and Carpinteria Ave. A man with a white beard is standing in front of the shop. He is holding an open book in his hand. A wooden screen door is in front of building. signs on the telephone pole say "Fashion your rug", "Spiritualist Camp Meeting SUMMERLAND", "Casitas Road", "Coast Road". The sign on the store says "Harnes & Shoes".

NOTE: See also: 72.5.27

CAT. R.S.DeLand DATE May 21, 1986
TYPE Same DATE

156-G
Neg. Loc. With photo



mm FILM

BUSINESS - BLACKSMITH SHOP

CATALOG NO.: 86.9.44

SUBJECT: BUSINESS: BLACKSMITH SHOP, SHOPS & STORES; TRANSPORTATION: HORSE & BUGGY.

OBJECT: Negative & contact TYPE: Original COLOR: B & W
print

SIZE: 9.4 x 12 cm. (4 x 5 in.)

NOT COPIED ON 35 mm FILM

DATE: Circa 1900 to 1915 SOURCE OF DATE: Estimate RSD

PHOTOGRAPHER: Roberto "Olly" Olivas

DONOR: Olly Olivas

CONDITION: Excellent

PREVIOUS INSCRIPTION: None

DESCRIPTION: This shows a blacksmith shop. Sign on front of shop says "Wagon Maker"
~~XBlacksmith~~ "Horseshoe and blacksmith". Mountains are in the background.

NOTE:

CAT. R.S. DeLand DATE
TYPE Same DATE

May 21, 1986

Neg. Loc. filed with photo

86.9.44

Carpinteria Valley Museum of History

SUBJECT: BUSINESS - BLACKSMITH (Treloar, Billy)

OBJECT: Photograph TYPE: copy COLOR: B/W

SIZE: 20.4 x 25.3 cm (8 x 10")

DATE: c. 1900 SOURCE OF DATE: Estimated

PHOTOGRAPHER: Unknown

DONOR: Margaret Taggart

CONDITION: Good

PREVIOUS INSCRIPTION: (Back) For Times column/First Blacksmith Shop/ First Blacksmith's shop/Billy Treloar/located on Carp Ave./next door to where/ Security Bank is.

DESCRIPTION: A man (Billy Treloar) is standing in front of a false front shop with an overhang. A carriage is on the left. Much junk is on the side of the building. Mountains visible in back.

NOTE:

CAT. H. Zittel
TYPE MLH

DATE: 2/01
DATE: 2/01

NEG. LOC. 166-B



SUBJECT: BUSINESS - BLACKSMITH (Morris, R. W.)

OBJECT: Photograph TYPE: Copy from COLOR: B/W
a book

SIZE: 20.4 x 25.3cm (8 x 10")

DATE: c. 1930's SOURCE OF DATE: Estimated

PHOTOGRAPHER: Unknown DONOR: Margaret Taggart

CONDITION: Good

PREVIOUS INSCRIPTION: (Back) Dick Morris' Blacksmith shop/left Wullbrant Rt.
Morris. (Front) H. W. Morris shop

DESCRIPTION: Two men are standing in the doorway. Each has a hand up, leaning on the door frame. The sign on the building reads "R. W. Morris/Gen'l Blacksmith/Horse Shoeing Wood(?)" Small palm tree right.

NOTE: Id of the two men questionable

CAT. H. Zittel

DATE: 2/01

TYPE MLH

DATE: 2/01

NEG. LOC. 166-D

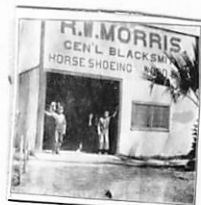

CATALOG NO. 99.22.1

SUBJECT: BUSINESS - BLACKSMITH (Wullbrandt)

OBJECT: Photograph TYPE: Original COLOR: B/W

SIZE: 4 x 6" (10.3 x 15.4cm)

DATE: 1999 SOURCE OF DATE: Donor

PHOTOGRAPHER: Herman Zittel

DONOR: Herman Zittel

CONDITION: Excellent

PREVIOUS INSCRIPTION:



DESCRIPTION: Corner view taken from Linden Avenue showing the front of the shop.
A tree is on the right. The sign has been removed (See 99.22.13)

NOTE:

CAT. H. Zittel

DATE: 9/99

TYPE MLH

DATE: 9/99

NEG. LOC. 155-C

Carpinteria Valley Museum of History

CATALOG NO.

99.22.2

SUBJECT: BUSINESS - BLACKSMITH (Willbrandt)

OBJECT: Photograph TYPE:Original COLOR: B/W

SIZE: 4 x 6" (10.3 x 15.4cm)

DATE: 1999 SOURCE OF DATE: Donor

PHOTOGRAPHER: Herman Zittel

DONOR: Herman Zittel

CONDITION: Excellent

PREVIOUS INSCRIPTION:

DESCRIPTION: Front view taken from Linden Avenue. The sign has been removed.
(See 99.22.13)

NOTE:

CAT. H. Zittel
TYPE MLH

DATE: 9/99
DATE: 9/99

NEG. LOC. 155-C



CATALOG NO. 99.22.3

SUBJECT: BUSINESS - BLACKSMITH (Wullbrandt)

OBJECT: Photograph TYPE: Original COLOR: B/S

SIZE: 4 x 6" (10.3 x 15.4cm)

DATE: 1999 SOURCE OF DATE: Donor

PHOTOGRAPHER: Herman Zittel DONOR: Herman Zittel

CONDITION: Excellent

PREVIOUS INSCRIPTION:

DESCRIPTION: (Same view as 99.21.1) Corner view from Linden Ave. showing the front and the adjoining room on the left.



NOTE:

NEG. LOC. 155-C

CAT. H. Zittel

TYPE MLH

DATE: 9/99

DATE: 9/99

Carpinteria Valley Museum of History

SUBJECT: BUSINESS - BLACKSMITH (Wullbrandt)

OBJECT: Photograph TYPE: Original COLOR: B/W

SIZE: 4 x 6" (10.3 x 15.4cm)

DATE: 1999 SOURCE OF DATE: Donor

PHOTOGRAPHER: Herman Zittel DONOR: Herman Zittel

CONDITION: Excellent

PREVIOUS INSCRIPTION:

DESCRIPTION: Front view from Linden Ave. showing the entire front, including the yard and hoist.

NOTE:

NEG. LOC. 155-C

CAT. H. Zittel

TYPE MLH

DATE: 9/99

DATE: 9/99



CATALOG NO.

99.22.5

SUBJECT: BUSINESS - BLACKSMITH (Wullbrandt)

OBJECT: Photograph TYPE: Original COLOR: B/W

SIZE: 4 x 6" (10.3 x 15.4cm)

DATE: 1999 SOURCE OF DATE: Donor

PHOTOGRAPHER: Herman Zittel

DONOR: Herman Zittel

CONDITION: Excellent

PREVIOUS INSCRIPTION:



DESCRIPTION: Inside view of machinery looking toward front. Open door is at right.

NOTE:

CAT. H. Zittel

DATE: 9/99

TYPE MLH

DATE: 9/99

NEG. LOC. 155-C

Carpinteria Valley Museum of History

CATALOG NO. 99.22.6

SUBJECT: BUSINESS - BLACKSMITH (Willbrandt)

OBJECT: Photograph TYPE: Original COLOR: B/W

SIZE: 4 x 6" (10.3 x 15.4cm)

DATE: 1999 SOURCE OF DATE: Donor

PHOTOGRAPHER: Herman Zittel DONOR: Herman Zittel

CONDITION: Excellent

PREVIOUS INSCRIPTION:



DESCRIPTION: View of north wall showing machinery. The furnace is in the far right corner.

NOTE:

CAT. H.Zittel
TYPE MLH

DATE: 9/99
DATE: 9/99

NEG. LOC. 155-C

Carpinteria Valley Museum of History

CATALOG NO.

99.22.7

SUBJECT: BUSINESS - BLACKSMITH (Willbrandt)

OBJECT: Photograph TYPE: Original COLOR: B/W

SIZE: 4 x 6" (10.3 x 15.4cm)

DATE: 1999 SOURCE OF DATE: Donor

PHOTOGRAPHER: Herman Zittel

DONOR: Herman Zittel

CONDITION: Excellent

PREVIOUS INSCRIPTION:



DESCRIPTION: View from the yard into the shop area. View is north, showing his truck on the left.

NOTE:

CAT. H. Zittel

DATE: 9/99

TYPE MLH

DATE: 9/99

NEG. LOC. 155-D

Carpinteria Valley Museum of History

SUBJECT: BUSINESS - BLACKSMITH (Wullbrandt)

OBJECT: Photograph TYPE: Original COLOR: B/W

SIZE: 4 x 6" (10.3 x 15.4cm)

DATE: 1999 SOURCE OF DATE: Donor

PHOTOGRAPHER: Herman Zittel

DONOR: Herman Zittel

CONDITION: Excellent

PREVIOUS INSCRIPTION:



DESCRIPTION: View from yard Northwest at the adjoining shed to the shop (right)

NOTE:

CAT. H. Zittel

DATE: 9/99

TYPE MLH

DATE: 9/99

NEG. LOC. 155-D

CATALOG NO.

99.22.9

SUBJECT:

BUSINESS- BLACKSMITH (Wullbrandt)

OBJECT:

Photograph

TYPE: Original

COLOR: B/W

SIZE:

4 x 6" (10.3 x 15.4cm)

DATE:

1999

SOURCE OF DATE:

Donor

PHOTOGRAPHER:

Herman Zittel

DONOR:

Herman Zittel

CONDITION:

Excellent

PREVIOUS INSCRIPTION:

DESCRIPTION:

Inside view showing storage bins and small compressor.

NOTE:

CAT.

H. Zittel

DATE:

9/99

TYPE

ML_H

DATE:

9/99

NEG. LOC.

155-D



Carpinteria Valley Museum of History

CATALOG NO. 99.22.10

SUBJECT: BUSINESS - BLACKSMITH (Wullbrandt)

OBJECT: Photograph TYPE: Original COLOR: B/W

SIZE: 4 x 6" (10.3 x 15.4cm)

DATE: 1999 SOURCE OF DATE: Donor

PHOTOGRAPHER: Herman Zittel DONOR: Herman Zittel

CONDITION: Excellent

PREVIOUS INSCRIPTION:



DESCRIPTION: View of machinery in the shop with a large press on the right.

NOTE:

CAT. H. Zittel
TYPE MLH

DATE: 9/99
DATE: 9/99

NEG. LOC. 155-D

Carpinteria Valley Museum of History

CATALOG NO. 99.22.11

SUBJECT: BUSINESS - BLACKSMITH (Wullbrandt)

OBJECT: Photograph TYPE: Original COLOR: B/W

SIZE: 4 x 6 (10.3 x 15.4cm)

DATE: 1999 SOURCE OF DATE: Donor

PHOTOGRAPHER: Herman Zittel DONOR: Herman Zittel

CONDITION: Excellent

PREVIOUS INSCRIPTION:



DESCRIPTION: Homemade anvil used to mend car springs. Two RR rails were welded together.

NOTE:

CAT. H. Zittel
TYPE MLH

DATE: 9/99
DATE: 9/99

NEG. LOC. 155-D

Carpinteria Valley Museum of History

SUBJECT: BUSINESS - BLACKSMITH (Wullbrandt)

CATALOG NO. 99.22.12

OBJECT: Photograph TYPE: Original COLOR: B/W

SIZE: 4 x 6" (10.3 x 15.4cm)

DATE: 1999 SOURCE OF DATE: Donor

PHOTOGRAPHER: Herman Zittel

DONOR: Herman Zittel

CONDITION: Excellent

PREVIOUS INSCRIPTION:



DESCRIPTION: Interior view showing homemade anvil (See 99.22.11) and machinery. Sign which hung outside (See 99.22.13) is at left. View is west.

NOTE:

CAT. H. Zittel
TYPE MLH

DATE: 9/99
DATE: 9/99

NEG. LOC. 155-D

Carpinteria Valley Museum of History

CATALOG NO. 99.22.13

SUBJECT: BUSINESS - BLACKSMITH (Willbrandt)

OBJECT: Photograph TYPE: Original COLOR: B/W

SIZE: 4 x 6" (10.3 x 15.4cm)

DATE: 1999 SOURCE OF DATE: Donor

PHOTOGRAPHER: Herman Zittel DONOR: Herman Zittel

CONDITION: Excellent

PREVIOUS INSCRIPTION:



DESCRIPTION: Close-up of sign which hung outside on Linden Avenue.

NOTE: CAT. H. Zittel DATE: 9/99
TYPE MLH DATE: 9/99

NEG. LOC. 155-E

Carpinteria Valley Museum of History

CATALOG NO. 99.22.14

SUBJECT: BUSINESS - BLACKSMITH (Wullbrandt)

OBJECT: Photograph TYPE: Original COLOR: B/W

SIZE: 4 x 6" (10.3 x 15.4cm)

DATE: 1999 SOURCE OF DATE: Donor

PHOTOGRAPHER: Herman Zittel DONOR: Herman Zittel

CONDITION: Excellent

PREVIOUS INSCRIPTION:



DESCRIPTION: View Southeast to the corner where the furnace is located. In front is the homemade anvil (See 99.22.11)

NOTE:

CAT. H. Zittel
TYPE MLH

DATE: 9/99
DATE: 9/99

NEG. LOC. 155-E

Carpinteria Valley Museum of History

CATALOG NO. 99.22.15

SUBJECT: BUSINESS - BLACKSMITH (Wullbrandt)

OBJECT: Photograph TYPE: Original COLOR: B/W

SIZE: 4 x 6" (10.3 x 15.4cm)

DATE: 1999 SOURCE OF DATE: Donor

PHOTOGRAPHER: Herman Zittel DONOR: Herman Zittel

CONDITION: Excellent

PREVIOUS INSCRIPTION:



DESCRIPTION: Front view of the furnace with tools hanging on the north wall.
An anvil with a hammer is in the foreground.

NOTE:

CAT. H. Zittel
TYPE MLH

DATE: 9/99
DATE: 9/99

NEG. LOC. 155-E

Carpinteria Valley Museum of History

CATALOG NO. 99.22.16

SUBJECT: BUSINESS - BLACKSMITH (Wullbrandt)

OBJECT: Photograph TYPE: Original COLOR: B/W

SIZE: 4 x 6 (10.3 x 15.4cm)

DATE: 1999 SOURCE OF DATE: Donor

PHOTOGRAPHER: Herman Zittel DONOR: Herman Zittel

CONDITION: Excellent

PREVIOUS INSCRIPTION:



DESCRIPTION: Inside view of the adjoining room to the shop. View is south.
A saw is to the right on a table.

NOTE:

CAT. H. Zittel

DATE: 9/99

TYPE MLH

DATE: 9/99

NEG. LOC. 155-E

Carpinteria Valley Museum of History

CATALOG NO.

99.22.17

SUBJECT: BUSINESS - BLACKSMITH (Wullbrandt)

OBJECT: Photograph TYPE: Original COLOR: B/W

SIZE: 4 x 6" (10.3 x 15.4cm)

DATE: 1999 SOURCE OF DATE: Donor

PHOTOGRAPHER: Herman Zittel DONOR: Herman Zittel

CONDITION: Excellent

PREVIOUS INSCRIPTION:



DESCRIPTION: Front door to Joe Wullbrandt's office. View is west.

NOTE:

CAT. H. Zittel
TYPE MLH

DATE: 9/99
DATE: 9/99

NEG. LOC. 155-E

Carpinteria Valley Museum of History

CATALOG NO.

99.22.18

SUBJECT: BUSINESS - BLACKSMITH (Wullbrandt)

OBJECT: Photograph TYPE: Original COLOR: B/W.

SIZE: 4 x 6" (10.3 x 15.4cm)

DATE: 1999 SOURCE OF DATE: Donor

PHOTOGRAPHER: Herman Zittel DONOR: Herman Zittel

CONDITION: Excellent

PREVIOUS INSCRIPTION:



DESCRIPTION: West view of the adjoining room showing the saw. Main shop is at the right.

NOTE:

NEG. LOC. 155-E

CAT. H. Zittel
TYPE MLH

DATE: 9/99
DATE: 9/99

Carpinteria Valley Museum of History

CATALOG NO.

99.22.19

SUBJECT: BUSINESS - BLACKSMITH (Wullbrandt)

OBJECT: Photograph TYPE: Original COLOR: B/W

SIZE: 4 x 6" (10.3 x 15.4cm)

DATE: 1999 SOURCE OF DATE: Donor

PHOTOGRAPHER: Herman Zittel DONOR: Herman Zittel

CONDITION: Excellent

PREVIOUS INSCRIPTION:

DESCRIPTION: Interior of shop showing a corner with small bins.

NOTE:

NEG. LOC. 155-F

CAT. H.Zittel
TYPE MLH

DATE: 9/99
DATE: 9/99



CATALOG NO. 99.22.20

SUBJECT: BUSINESS - BLACKSMITH (Wullbrandt)

OBJECT: Photograph TYPE: Original COLOR: B/W

SIZE: 4 x 6" (10.3 x 15.4cm)

DATE: 1999 SOURCE OF DATE: Donor

PHOTOGRAPHER: Herman Zittel DONOR: Herman Zittel

CONDITION: Excellent

PREVIOUS INSCRIPTION:



DESCRIPTION: A wide view of the shop looking NE. The furnace is in the far corner. The office would be off the picture to the left.

NOTE:

CAT. H. Zittel

DATE: 9/99

TYPE MLH

DATE: 9/99

NEG. LOC. 155-F

Carpinteria Valley Museum of History

CATALOG NO. 99.22.21

SUBJECT: BUSINESS - BLACKSMITH (Wullbrandt)

OBJECT: Photograph TYPE: Original COLOR: B/W

SIZE: 4 x 6" (10.3 x 15.4cm)

DATE: 1999 m SOURCE OF DATE: Donor

PHOTOGRAPHER: Herman Zittel DONOR: Herman Zittel

CONDITION: Excellent

PREVIOUS INSCRIPTION:



DESCRIPTION: View showing the office and the room in the back. View is northwest and taken from the adjoining room.

NOTE:

NEG. LOC. 155-F

CAT. H. Zittel
TYPE MiLH

DATE: 9/99
DATE: 9/99

CATALOG NO.

99.22.22

SUBJECT: BUSINESS - BLACKSMITH (Wullbrandt)

OBJECT: Photograph TYPE: Original COLOR: B/W

SIZE: 4 x 6" (10.3 x 15.4cm)

DATE: 1999 SOURCE OF DATE: Donor

PHOTOGRAPHER: Herman Zittel DONOR: Herman Zittel

CONDITION: Excellent

PREVIOUS INSCRIPTION:



DESCRIPTION: View of north wall behind furnace (right) showing tools and a workbench at the left.

NOTE:

NEG. LOC. 155-F

CAT. H. Zittel
TYPE MLH

DATE: 9/99
DATE: 9/99

CATALOG NO.

99.22.25

SUBJECT: BUSINESS - BLACKSMITH (Wullbrandt)

OBJECT: Photograph TYPE: Original COLOR: B/W

SIZE: 4 x 6" (10.3 x 15.4cm)

DATE: 1999 SOURCE OF DATE: Donor

PHOTOGRAPHER: Herman Zittel DONOR: Herman Zittel

CONDITION: Excellent

PREVIOUS INSCRIPTION:



DESCRIPTION: View NW of the furnace. Tools are hanging on the north wall.

NOTE:

155-G

CAT. H. Zittel
TYPE mlh

DATE: 9/99
DATE: 9/99

NEG. LOC.

Carpinteria Valley Museum of History

SUBJECT: BUSINESS - R. W. MORRIS BLACKSMITH

OBJECT: Photograph TYPE: Copy COLOR: B/W

SIZE: 7 x 10" (18 x 25cm)

DATE: c. 1915 SOURCE OF DATE: Estimated by vehicle

PHOTOGRAPHER: Alsup photo DONOR: Joe Wullbrandt

CONDITION: Excellent - somewhat faded

PREVIOUS INSCRIPTION: (Back) Dick Morris/1907-1945/Joe Wullbrandt/1945-1994
(Front) Alsup photo/(12) Carpinteria Cal.

DESCRIPTION: Palm tree lined Linden Avenue with an old car parked in front of Morris' blacksmith shop. Two men are in the car, two standing on the sidewalk, and one in a doorway.

NOTE:

CAT. H. Zittel DATE: 10/99
TYPE MLH DATE: 10/99

NEG. LOC. 156-12



BUSINESS - RESTAURANTS (Kentucky Fried Chicken)

SUBJECT(S): BUSINESSES (Kentucky Fried Chicken), HOMES (George McLean); CATALOG NO.: 79.16.2
ROADS - CARPINTERIA AVE.

OBJECT: 35 mm contact print and negative



COPY ☒ ORIGINAL ☐ SLIDE ☐ OTHER (EXPLAIN) _____

COLOR ☒ BLACK & WHITE ☐ SEPIA ☐ OTHER (EXPLAIN) _____

SIZE: 35 mm contact print; neg. on file

DATE: February, 1978

SOURCE OF DATE: Taken at time by Robert S. DeLand

PHOTOGRAPHER: Robert S. DeLand

DONOR: Carpinteria Historical Society

CONDITION: Excellent

PREVIOUS INSCRIPTION: None

DESCRIPTION: Kentucky Fried Chicken business on Carpinteria Avenue at Maple Street. Building is single-storey ranch-type house. Picture windows located in both wings. Sign stands in front of door. This building was originally the home of George

*NOTE: McLean, real estate agent and photographer.

CAT.:

DATE:

R.S. DeLand

2/16/78

TYP.:

DATE:

D.C. Melnick

4/9/79

BUSINESS - RESTAURANTS (Kentucky Fried Chicken)



SUBJECT(S): BUSINESSES (Kentucky Fried Chicken) HOMES (George McLean); ROADS - CATALOG NO.: 79.16.3
CARPINTERIA AVE.
OBJECT: 35 mm contact print and negative

___ COPY X ORIGINAL ___ SLIDE ___ OTHER (EXPLAIN)

___ COLOR X BLACK & WHITE ___ SEPIA ___ OTHER (EXPLAIN)

SIZE: 35 mm. contact print; neg. on file

DATE: February, 1978

SOURCE OF DATE: Take at that date by Robert S. DeLand

PHOTOGRAPHER: Robert S. DeLand DONOR: Carpinteria Historical Society

CONDITION: Excellent

PREVIOUS INSCRIPTION: None

DESCRIPTION: Kentucky Fried Chicken Restaurant at Carpinteria Avenue and Maple Street. Ranch-type house with two extending wings. Split rail fence in front of house. Kentucky Fried Chicken logo stands at left of building. Building was originally

*NOTE: dwelling of George McLean, real estate agent and photographer.

<u>CAT.:</u>	<u>DATE:</u>
R.S. DeLand	2/16/78
<u>TYP.:</u>	<u>DATE:</u>
D.C. Melnick	4/9/79

HOMES - MCLEAN, GEORGE GILBERT "BERT"

SUBJECT(S): BUSINESSES (Kentucky Fried
Chicken) HOMES (George McLean)
OBJECT: 35 mm contact print and negative

CATALOG NO.: 79.16.3



___ COPY X ORIGINAL ___ SLIDE ___ OTHER (EXPLAIN)

___ COLOR X BLACK & WHITE ___ SEPIA ___ OTHER (EXPLAIN)

SIZE: 35 mm. contact print; neg. on file

DATE: February, 1978

SOURCE OF DATE: Take at that date by Robert S. DeLand

PHOTOGRAPHER: Robert S. DeLand DONOR: Carpinteria Historical Society

CONDITION: Excellent

PREVIOUS INSCRIPTION: None

DESCRIPTION: Kentucky Fried Chicken Restaurant at Carpinteria Avenue and Maple Street.
Ranch-type house with two extending wings. Split rail fence in front of house.
Kentucky Fried Chicken logo stands at left of building. Building was originally

*NOTE: dwelling of George McLean, real estate agent and
photographer.

CAT.:
R.S. DeLand

DATE:
2/16/78

TYP.:
D.C. Melnick

DATE:
4/9/79

BUSINESS - RESTAURANTS

SUBJECT(S): BUSINESS - Seaside Gasoline Station market & fountain Lunch
ROADS - Linden CATALOG NO.: 79.105.6

OBJECT: PHOTOGRAPH

X COPY ___ ORIGINAL ___ SLIDE ___ OTHER (EXPLAIN 35mm neg and contact)

___ COLOR X BLACK & WHITE ___ SEPIA ___ OTHER (EXPLAIN ___)

SIZE: Orig. 11.4 X 19 cm.
Copy 35 mm.

DATE: 30 40
1930 to 38

SOURCE OF DATE: M. M. Deaderick

PHOTOGRAPHER: ? Negative repaired and copied by M. M. Deaderick
Museum neg by R. S. DONOR: M. M. Deaderick

CONDITION: DeLand.
Excellent

PREVIOUS DESCRIPTION: This is the Seaside Gasoline station at Linden at Carpinteria Ave. A fountain lunch is behind it as is a food market. The fuel pumps have glass
DESCRIPTION: them. Linden Avenue is in the foreground.

CAT.: Robert S. DeLand DATE: Aug 15, 1979

*NOTE:

TYP.: R. S. DeLand DATE: Aug 16, 1979

BUSINESS PINE PINE HAVEN COFFEE SHOP

ROADS - CARPINTERIA AVE. (Elm to Maple)

SUBJECT: TRANSPORTATION - CARS

CATALOG NO.: 80.28.2

BUSINESS - PINE HAVEN MOTEL & COFFEE SHOP, DEL MAR CAFE, THEATER, ETC.

OBJECT: Postcard TYPE: Original COLOR: B & W

SIZE: 8.9 X 13.8 cm.

DATE: 1939 - 1950 SOURCE OF DATE: Type of Automobiles seen

PHOTOGRAPHER: ?

DONOR: Nora Thall

CONDITION: Excellent

PREVIOUS INSCRIPTION: FRONT: "COAST HIGHWAY - CARPINTERIA B-114".

DESCRIPTION: This is a view of Carpinteria Ave., from Elm street looking East. Linden is the first intersection. Some businesses are seen on both side of the street.

NOTE:

CAT: RSDeLand DATE: 6-12-1980

TYP: RSDeLand DATE: 6-12-1980



BUSINESS - CAFES (Tom's)

SUBJECT: ROADS - CARPINTERIA AVE.
TRANSPORTATION - CARS CATALOG NO.: 80.28.1
BUSINESS - GRAHAM'S GROCERIES, MILLS DRUGS, STANDARD OIL CO., TOM'S CAFE ETC.
OBJECT: ~~Postcard~~ TYPE: Original COLOR: B & W

SIZE: 8.9 X 13.8 cm.

DATE: 1939 - 1950 SOURCE OF DATE: Type of Automobiles seen

PHOTOGRAPHER: ? DONOR: Nora Thall

CONDITION: Excellent

PREVIOUS INSCRIPTION: FRONT: "COAST HIGHWAY-CARPINTERIA B-139".

DESCRIPTION: This is a view of Carpinteria Ave from Maple St., looking West. A water tower is at far right. At right are in order Graham's Grocery store, Mills Drugs, across Linden is Tom's Cafe. On the left side of the street are the Shell oil Co., and across Linden the Standard Oil Co., then the Rexall drug store

NOTE:

CAT: RSDeLand DATE: 6-12-1980

TYP: RSDeLand DATE: 6-12-1980



BUSINESS - DEL MAR CAFE

ROADS - CARPINTERIA AVE. (Elm to Maple)

SUBJECT: TRANSPORTATION - CARS

CATALOG NO.: 80.28.2

BUSINESS - PINE HAVEN MOTEL & COFFEE SHOP, DEL MAR CAFE, THEATER, ETC.

OBJECT: Postcard TYPE: Original COLOR: B & W

SIZE: 8.9 X 13.8 cm.

DATE: 1939 - 1950 SOURCE OF DATE: Type of Automobiles seen



PHOTOGRAPHER: ?

DONOR: Nora Thall

CONDITION: Excellent

PREVIOUS INSCRIPTION: FRONT: "COAST HIGHWAY - CARPINTERIA B-144".

DESCRIPTION: This is a view of Carpinteria Ave., from Elm street looking East. Linden is the first intersection. Some businesses are seen on both side of the street.

NOTE:

CAT: RSDeLand DATE: 6-12-1980

TYP: RSDeLand DATE: 6-12-1980

BUSINESS - RESTAURANT, BOB'S BIG BOY

SUBJECT: ROADS - U.S. 101 (from Santa Ynez Rd. Overpass)

CATALOG NO.: 81.4.7

BUSINESS - BOB'S BIG BOY RESTAURANT

OBJECT: Photograph TYPE: Original COLOR: B & W

SIZE:

DATE: Jan 5, 1981

SOURCE OF DATE: RSDeLand & J. Annear

PHOTOGRAPHER: Robert S. DeLand

DONOR: Carp. Hist. Soc.

CONDITION: Excellent

PREVIOUS INSCRIPTION: None



DESCRIPTION: This is a view of the freeway (U.S. 101) from the Santa Ynez Road overpass. Bob's Big Boy Restaurant is at right. Rincon Hill is in the background.

NOTE:

CAT: RSDeLand DATE: 2-12-1981

TYP: Same DATE:

CATALOG NO.:

81.42.10.a & .b*

SUBJECT: CARPINTERIA - AERIAL; BUSINESS - HOTELS MOTELS (Motel 6, & Reef Motel)
ROADS - U.S101; SANTA MONICA; VIA REAL; CARPINTERIA AVE.
BUSINESS - CARROWS RESTAURANT; Standard Oil Sta.; 7/11 Store
OBJECT: 1/2 tone photograph TYPE: Original COLOR: B & W

SIZE: 13 X 19.2 cm. (5 1/8 X 7 1/2 in)

DATE: Nov 20, 1981

SOURCE OF DATE: Carp. Herald Nov 27, 1981
Page 11

PHOTOGRAPHER: Craig Matthew, Brooks Inst. DONOR: Carpinteria Herald

CONDITION: Good

PREVIOUS INSCRIPTION: CAPTION: "MOTEL SIX has made a big impact at the corner of Santa Monica Road and Via Real. The edifice and its parking lot are near center of photo. To the left is the Reef Motel, and to the left of that, the side for a planned bowling alley."

DESCRIPTION: This an aerial view of the intersection of Santa Monica Road and Via Real. The Motel 6 is almost in the center of the picture. Carpinteria Ave., is at lower right. Carrows Restaurant is at upper right. A Mobile home park is between Carpinteria Av., and the freeway.

NOTE: .a is the photo & .b is the caption.

CAT. R.S. DeLand DATE Dec 11, 1981
TYPE SAME DATE



BUSINESS - MISCELLANEOUS (RESTAURANT)

CATALOG NO.: 83.24.10

SUBJECT: AGRICULTURE - ANIMALS; CARPINTERIA

BUSINESS - MISCELLANEOUS RESTAURANT

OBJECT: Photograph TYPE: Original COLOR: B & W

SIZE: 5.8 X 10.2cm. (2½ X 4 in.)

DATE: 1920s SOURCE OF DATE: Accession Record.

PHOTOGRAPHER: unknown DONOR: Mrs. Archer Smith (Iona C. Smith)

CONDITION: Fair - Uneven cutting, pasted on construction paper, bed bend at right end and yellow stain on lower portion of picture.

PREVIOUS INSCRIPTION: FRONT: "DINING ROOM FOUNTAIN SERVICE".

DESCRIPTION: This shows a man feeding a small pig from a bottle. The sign DINING ROOM / FOUNTAIN SERVICE IS DIRECTLY BEHIND HIM. There is what seems to be a garage behind him and a sign that says OIL ~~here~~ ~~here~~. There is what may be a restaurant at the right. The pig is black and is on a leash.

NOTE: CAT. R.S. DeLand DATE Feb 18, 1985
TYPE R.S. DeLand DATE Feb 18, 1985

Neg. Loc. 116 G

Carpinteria Valley Museum of History

83.24.10



SUBJECT: ROADS - CARPINTERIA AVE; CARPINTERIA - CORNER OF CARPINTERIA AVE & LINDEN.
BUSINESS - GRAHAM'S GROCERY, MILL'S DRUGS, STANDARD OIL CO., CAFE; TRANSPORTATION -
OBJECT: Post card (Photograph) TYPE: Original COLOR: B & W
AUTOMOBILES.

SIZE: 8.8 X 13.8 cm. (3 1/2 x 5 3/8 in.)

DATE: Nov 5, 1953

SOURCE OF DATE: Postmark on back.

PHOTOGRAPHER: Unknown

DONOR: Catherine Anderson, 6180 Via Real #57
Carpinteria, CA 93013

CONDITION: Good - Numerous cracks in gloss on front.

PREVIOUS INSCRIPTION: FRONT: "COAST HIGHWAY-CARPINTERIA 8-139". BACK: Postmark:
"CARPINTERIA CALIF. NOV 5 12:30PM 1953". Address: "Mrs. Elmer Cilley / ---- /
Belding, Mich." Salutation & Signature Illegible. This has a 2¢ stamp

DESCRIPTION: This is a view looking West on Carpinteria Ave., from half way between
Maple and Linden Avenue. Business on the right are Graham's Grocery, Mill's Drugs.
Across Linden is a cafe. On the left across Linden is the Standard Oil Station which
is now owned by Frank Fortunato. There are approximately 12 automobiles in view. A
water tower is seen at far left. Telephone poles have many cross arms. At right is a sign on
the side of the grocery store that says: "In Santa Ba----- / Adolp-- / Dinners 85¢."

NOTE: Donated 1-30-87

CAT. R.S.DeLand DATE 8-3-87
TYPE Same DATE

neg.Loc. 121 B

Carpinteria Valley Museum of History

87.16.2

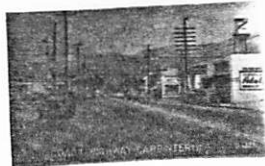

BUSINESS - SHERI'S CAFE (LATER, "THE SPOT")

CATALOG NO.: 86.9.94

SUBJECT: BUSINESS - Sheri's Cafe; ROADS - DORRANCE WAY, LINDEN AVE.
LATER OWNED BY CECIL ITEN DRICKSON - NAMED IT "THE SPOT"

OBJECT: Negative & contact TYPE: Original COLOR: B & W NOT COPIED ON 35 MM FILM

SIZE: 9.5 x 12 cm. (4 x 5 in.)

DATE: March 13, 1959 SOURCE OF DATE: On Negative Envelope

PHOTOGRAPHER: Roberto "Olly" Olivas DONOR: Olly Olivas

CONDITION: Excellent (Light streak across top)

PREVIOUS INSCRIPTION: ON NEGATIVE ENVELOPE: "MARCH 13 1959".

DESCRIPTION: This shows an intersection looking mostly West. At right is a one STORY small building with two signs that say "Sheri's Cafe. One says Coca Cola and the other says 7 UP. A mail box is at the corner. A row of telephone poles runs down toward the West. The word "STOP" is painted on this East West street. In the foreground is another street which runs North & South (Linden?). This is the intersection of Dorrance Way and Linden Ave.

NOTE: CAT. R.S. DeLand DATE 9-29-86
TYPE Same DATE

NEG.LOC.: Filed with photographs.

86.9.94

Carpinteria Valley Museum of History

SUBJECT: BUSINESS - SECURITY 1st. NATIONAL BANK; RESTAURANT; ROADS -
CARPINTERIA AVE.; LINDEN AVE.

OBJECT: Photograph TYPE: Original COLOR: B & W.

SIZE: 9 x 6.3 cm. (3½ x 2½ in.)

DATE: 1947

SOURCE OF DATE: back of photo



PHOTOGRAPHER: H.W. Steinberger (Hobby shop DONOR: CATHERINE ANDERSON
owner).

CONDITION: Excellent

PREVIOUS INSCRIPTION: BACK: "Carpenteria 1947" (Sp)

DESCRIPTION: This is a photograph of the Security [redacted] First National Bank at the corner of Carpinteria Ave and Linden Ave. a restaurant is next door and the large water tower is in back. It has the inscription "Carpinteria / World's safest beach". The picture is from the South East Corner looking North West.

NOTE:

CAT. R.S.DeLand
TYPE Same

DATE Oct 15, 1987
DATE

Neg. Loc. 120 E

87.46.2

BUSINESS - RESTAURANTS (FRANK & RUDY'S SEAFOOD)

CATALOG NO. 92.28.1

SUBJECT: CALIFORNIA OUTSIDE SANTA BARBARA COUNTY: (La Conchita); BUSINESS - RESTAURANTS
PAINTINGS & DRAWINGS (Frank & Rudy's Seafood Restaurant)

OBJECT: Photograph of post card
TYPE: Copy
COLOR: B & W.

NEG
#20

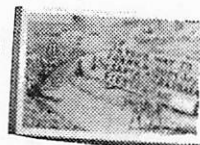

SIZE: 12.3 x 18 cm. (4 3/4 x 7 in.)

DATE: Circa 1940

SOURCE OF DATE: Lower left corner of front says: "Victor Nickol 40".

PHOTOGRAPHER: Unknown

DONOR: Ventura County Museum

CONDITION: Copy is excellent

PREVIOUS INSCRIPTION: ACCOMPANYING SHEET: "The postcard is an advertisement of Rudy & Frank restaurant located across from "Sunland" ave on the beach". ON FRONT: "ON YOUR WAY TO FRANK & RUDY SEE THE SANTA BARBARA FIESTA AUG-).

DESCRIPTION: This is a cartoon style drawing of a restaurant on the beach side of the old highway 101 at La Conchita. A man on a burro in a sombrero with a guitar is riding down the road with the Santa Barbara Mission at the end of the road.

NOTE:

DWG 1991

NEG. LOC. 139F

CAT. R.S. De Land

TYPE Same

DATE: Aug 27, 1992

DATE: 92.28.1

BUSINESS - RESTAURANTS (Rock House)

CATALOG NO. 92.28.2

SUBJECT: BUSINESS - RESTAURANTS (Rock House); CALIFORNIA OUTSIDE SANTA BARBARA Co. -
(mussel shoals); ROADS - U.S. 101; BEACH - MUSSEL SHOALS.

OBJECT: Photograph

TYPE: original COLOR: B & W.

NEG
21



SIZE: 16.3 x 25.4 cm. (6 3/8 x 10 in.)

DATE: Circa 1940

SOURCE OF DATE: Estimate. Old 2 lane road & see 92.28.1

PHOTOGRAPHER: Unknown

Purchased from
DONOR: Ventura County Museum

CONDITION: Copy Excellent

PREVIOUS INSCRIPTION: ACCOMPANYING SHEET: "The big one is the 'Rock House Restaurant
at Mussel Rock now (Mussel Shoals)."

DESCRIPTION: This shows a long building in the front which is probably the restaurant and
two houses in the rear. A short pier is at right. The old two lane highway is along the
lower part of the picture. Several telephone poles are seen.

NOTE:
dwg 1991

NEG. LOC. 139F

CAT. R.S. De Land
TYPE Same

DATE: Aug 27, 1992
DATE:

92.28.2

Carpinteria Valley Museum of History

CATALOG NO. 97.20.46
~~CHEVRON GAS~~; MILLS DRUG; HUEBER'S
(?)CAFE



SUBJECT: ROADS - CARPINTERIA AVE; BUSINESS (SEASIDE GAS;
OBJECT: Photograph TYPE: Post Card COLOR: B/W

SIZE: 9 x 14cm (3.5" x 5,5")

DATE: c.1930's SOURCE OF DATE: Cars

PHOTOGRAPHER: Unknown DONOR: Loaned by Sey Kinsell

CONDITION: Excellent

PREVIOUS INSCRIPTION: (Front bottom center) 134

DESCRIPTION: Corner of Carpinteria and Linden Avenues. View west showing "Carpinteria" sign over Carp. Ave. Left side is Seaside Gasoline service station. Mill's Drug along right margin along with water tower (no printing). Highway road sign on corner.

NOTE: CAT. H. Zittel
TYPE Ev L.

DATE: 8/27/97
DATE: 8/27/97

REG. LOC. 145E

Carpinteria Valley Museum of History

CATALOG NO. 97.20.48

SUBJECT: ROADS - CARPINTERIA AVE; BUSINESS - (MILL'S DRUGS, VERNER'S MARKET; HUEBER's (?) CAFE.)

OBJECT: Photograph TYPE: Post Card COLOR: B/W

SIZE: 9 x 14cm (3.5" x 5.5")

DATE: c.1930's SOURCE OF DATE: Cars.



PHOTOGRAPHER: Unknown DONOR: Loaned by Sey Kinsell

CONDITION: Excellent

PREVIOUS INSCRIPTION: None.

DESCRIPTION: View NE of corner of Carpinteria and Linden Avenues. "CARPINTERIA" sign suspended over Carp. Ave. First Aid sign left of center. Water tower dark colored in center of photo.

NOTE: CAT. H. Zittel

TYPE Ev L.

DATE: 8/27/97

DATE: 8/27/97

REG. LOC. 145E

Carpinteria Valley Museum of History

SUBJECT: ROADS - CARPINTERIA AVE; BUSINESS - MILL'S DRUG; CATALOG NO. 97.20.50
GRAHAM'S GROCERY; HUEBER'S CAFE

OBJECT: Photograph TYPE: Post Card COLOR: B/W

SIZE: 9 x 14cm (3.5" x 5.5")

DATE: c.Late 1930's SOURCE OF DATE: Cars



PHOTOGRAPHER: Unknown DONOR: Loaned by Sey Kinsell

CONDITION: Excellent

PREVIOUS INSCRIPTION: (Right margin) Carpinteria/looking/NOrth/on/U.S. Hwy./101/"The/
Worlds/Safest Beach/at/Carpinteria/California/logo)/F4686

DESCRIPTION: View E. at corner of Carpinteria and Linden Avenues.

NOTE:

NEG. LOC. 145D

CAT. H. Zittel
TYPE Ev L.

DATE: 8/27/97
DATE: 8/27/97

Carpinteria Valley Museum of History

CATALOG NO. 99.9.3

SUBJECT: BUSINESS - CAFE/RESTAURANTS *-LATER 'THE SPOT'*

OBJECT: Photograph TYPE: copy COLOR: Black/white

SIZE: 5 x 7" (12.8 x 18cm)

DATE: 1920's SOURCE OF DATE: Estimate

PHOTOGRAPHER: Unknown DONOR: Bradley Miles

CONDITION: Good, see note below

PREVIOUS INSCRIPTION:

DESCRIPTION: A small white hamburger stand on Linden Avenue. It has a Coca Cola sign on its front and a Pepsi Cola sign on the roof. A two-tone trailer is parked behind.

NOTE: Original photo taken on 16mm film
and very dirty

CAT. H. Zittel
TYPE MLH

DATE: 5/99
DATE: 5/99

NEG. LOC. 148-F



Carpinteria Valley Museum of History

SUBJECT(S): BUSINESS (Security First Nation- CATALOG NO.: 00.1158 B

al Bank, Mills Pharmacy), ROADS, CARS

OBJECT: Post Card

___ COPY X ORIGINAL ___ SLIDE ___ OTHER (EXPLAIN) _____

X COLOR ___ BLACK & WHITE ___ SEPIA ___ OTHER (EXPLAIN) _____

SIZE: 14cm x 8.8 cm

DATE: circa 1955

SOURCE OF DATE: See back of card

PHOTOGRAPHER: Morris Taylor

DONOR: Unknown

CONDITION: Excellent



PREVIOUS INSCRIPTION: BACK: "CARPINTERIA, CALIFORNIA", Looking north-east up broad Linden Avenue.", "TAYLORCHROME", "COLOR CARD" (Further information on back of card)

DESCRIPTION: View of Linden Avenue looking toward the mountains. Buildings with awnings line left side of street. Tall palm trees stand in front of the buildings. Cars are parked at an angle on the left side of the street; on the right,

they *NOTE: are parked parallel to the curb. Mountains are visible in the distance.

CAT.: DATE:
D.C. Melnick 4/27/79

TYP.: DATE:

D.C. Melnick 4/27/79

BUSINESS - MILL'S DRUG STORE

SUBJECT(S): BUSINESS (Mill's Drugs, Graham's Groceries) CATALOG #: 00.52

ok

OBJECT: PHOTO

CATALOGUER: R. Deland

DATE: 1-14-78

TYPIST: J. Annear

DATE: 3-17-78

☐ COPY ☒ ORIGINAL ☐ SLIDE ☐ OTHER (Explain) _____

☐ COLOR ☒ BLACK & WHITE ☐ SEPIA ☐ OTHER (Explain) _____

SIZE: 7 x 11.7 cm.

DATE: ----

SOURCE OF DATE: ----

PHOTOGRAPHER: ---

DONOR: ---

CONDITION: Excellent.

PREVIOUS INSCRIPTIONS: Back. "EO5".



DESCRIPTION: Mills Drug Store and Graham's Grocery in building on corner _____
of Linden and Carpinteria Ave. Note; Today Rexall Drug store uses the whole
building.

SUBJECT(S): BUSINESS (Mill's Drugs), CARS

CATALOG #: 00.54

ok

OBJECT: PHOTO

CATALOGUER: R. Deland

DATE: 1-13-78

TYPIST: J. Annear

DATE: 3-17-78

☐ COPY ☒ ORIGINAL ☐ SLIDE ☐ OTHER (Explain) _____

☐ COLOR ☒ BLACK & WHITE ☐ SEPIA ☐ OTHER (Explain) _____

SIZE: 7 x 11.7 cm.

DATE: ca. 1945-50

SOURCE OF DATE: cars

PHOTOGRAPHER: ----

DONOR: ----

CONDITION: Excellent.

PREVIOUS INSCRIPTIONS: Back; "E05".



DESCRIPTION: East side of Mills Drug Store. Linden Ave.

SUBJECT(S): BUSINESS - ^{MARTIN DALE}~~Mills~~ Drug Store?

CATALOG NO.: 79.105.2

OBJECT: PHOTOGRAPH

X COPY ORIGINAL SLIDE OTHER (EXPLAIN 35 mm Neg and Contact)

 COLOR X BLACK & WHITE SEPIA OTHER (EXPLAIN)

SIZE: Orig. 10.5 X 19 Cm.
Copy 35 mm Neg.

DATE: 19²⁰~~40~~ to 19³⁰~~40~~ SOURCE OF DATE: M. M. Deaderick

PHOTOGRAPHER: ? Neg copied and repaired by M.M. Deaderick DONOR: M. M. Deaderick

Museum Negative by R. S. DeLand
CONDITION: Excellent

PREVIOUS INSCRIPTION: None

DESCRIPTION: This is a one story building with a Drug Store on the left one half and an unidentified business on the right. At far left, across Linden is a board and batten house. Carpinteria Ave is in front of business. CAT.: Robert S. DeLand DATE: Aug 14, 1979

*NOTE:

TYP.: R. S. DeLand DATE: Aug 16, 1979

BUSINESS - DRUGS (Marquis Drug Store)

SUBJECT(S): PEOPLE - COTA, "DOC"
BUSINESS - Marquis Drug Store

CATALOG NO.: 67.10.59

OBJECT: Photograph TYPE: Original COLOR: Black & White

SIZE: 10.2 X 12.7 cm.

DATE: Circa 1900

SOURCE OF DATE: Estimate RSD



PHOTOGRAPHER: ?

DONOR: Ethyl George Lyons

CONDITION: Fair - Very faded. Spotted on back. Scratches and spots on front/

PREVIOUS INSCRIPTION: BACK: "Marquis - from Ethyl George Lyons This is "Doc Cota in Marquis drug store".

DESCRIPTION: This shows the inside of a store with bottles same size and set evenly spaced along the shelves. A counter is in front of shelves. It has a balance scale on it and a glass enclosed space at right. At left end of counter Doc Cota is standing. He is wearing a mustach and has on a suit with a vest. A hanging lamp is at upper left.

*NOTE:

CAT. R.S. DeLand DATE: 3-22-1980

TYP. R.S. DeLand DATE: 3-22-1980

BUSINESS - DRUGS (Mills)

SUBJECT: ROADS - CARPINTERIA AVE.
TRANSPORTATION - CARS
CATALOG NO.: 80.28.1
BUSINESS - GRAHAMS GROCERIES, MILLS DRUGS, STANDARD OIL STA., TOM'S CAFE ETC.
OBJECT: ~~Photograph~~ TYPE: Original COLOR: B & W
Postcard
SIZE: 8.9 X 13.8 cm.
DATE: 1939 - 1950 SOURCE OF DATE: Type of Automobiles seen
PHOTOGRAPHER: ? DONOR: Nora Thall
CONDITION: Excellent
PREVIOUS INSCRIPTION: FRONT: "COAST HIGHWAY-CARPINTERIA B-139".

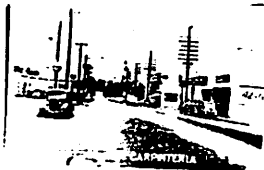

DESCRIPTION: This is a view of Carpinteria Ave from Maple St., looking West. A water tower is at far right. At right are in order Graham's Grocery store, Mills Drugs, across Linden is Tom's Cafe. On the left side of the street are the Shell oil Co., and across Linden the Standard Oil Co., then the Rexall drug store

NOTE:

CAT: RSD:eland DATE: 6-12-1980
TYP: RSD:eland DATE: 6-12-1980

SUBJECT: ROADS - CARPINTERIA AVE; CARPINTERIA - CORNER OF CARPINTERIA AVE & LINDEN.
BUSINESS - GRAHAM'S GROCERY, MILL'S DRUGS, STANDARD OIL CO., CAFE; TRANSPORTATION -
OBJECT: ^{TYPE:} Post card (Photograph) ^{COLOR:} Original B & W

SIZE: 8.8 X 13.8 cm. (3 1/2 x 5 3/8 in.)

DATE: Nov 5, 1953

SOURCE OF DATE: Postmark on back.

PHOTOGRAPHER: Unknown

DONOR: Catherine Anderson, 6180 Via Real #57
Carpinteria, CA 93013

CONDITION: Good - Numerous cracks in gloss on front.

PREVIOUS INSCRIPTION: FRONT: "COAST HIGHWAY-CARPINTERIA 8-139". BACK: Postmark:
"CARPINTERIA CALIF. NOV 5 12:30PM 1953". Address: "Mrs. Elmer Cilley / ---- /
Belding, Mich." Salutation & Signature Illegible. This has a 2¢ stamp

DESCRIPTION: This is a view looking West on Carpinteria Ave., from half way between
Maple and Linden Avenue. Business on the right are Graham's Grocery, Mill's Drugs.
Across Linden is a cafe. On the left across Linden is the Standard Oil Station which
is now owned by Frank Fortunato. There are approximately 12 automobiles in view. A
water tower is seen at far left. Telephone poles have many cross arms. At right is a sign on
the side of the grocery store that says: "In Santa Ba----- / Adolp-- / Dinners 85¢."

NOTE: Donated 1-30-87

CAT. R.S.DeLand DATE 8-3-87

TYPE Same DATE

neg.Loc. 121 B

87.16.2

BUSINESS - MARTINDALE PHARMACY

CATALOG NO.:

87.45.6

SUBJECT: BUSINESS - Martindale Pharmacy (Later Mills Drug Store)

OBJECT: Photograph TYPE: Origin COLOR: B & W

SIZE: 14.4 x 8.3 cm. (5 5/8 x 3 1/4 in.)

DATE: Circa 1920 SOURCE OF DATE: See article in Drug Store File.

PHOTOGRAPHER: Unknown

DONOR: Jessica Marie Gardner Shepard
Mrs. John Henry Shepard

CONDITION: Good - mounted on black construction paper. Photo is slightly yellowed.

PREVIOUS INSCRIPTION: None

DESCRIPTION: This is a view inside the Martindale Pharmacy. A man in a suit is standing in the back. Glass cases are full of stationery, candy and other objects for sale. A counter with stools is at the far right.



NOTE:

CAT. R.S. DeLand
TYPE Same

DATE Sept 1, 1987
DATE

Neg. Loc. 120 F

87.45.6

Carpinteria Valley Museum of History

BUSINESS - MARTINDALE PHARMACY

CATALOG NO.:

87.45.7

SUBJECT: BUSINESS - MARTINDALE PHARMACY;; MILLER CLOTHING STORE; SECURITY FIRST
NATIONAL BANK; ROADS - CARPINTERIA AVE; LINDEN AVE.
OBJECT: Photograph TYPE: Original COLOR: B & W



SIZE: 10.4 x 5 cm. (4 x 2 in.)

DATE: Circa 1920 - 20 SOURCE OF DATE: See article in Drug Store File.

PHOTOGRAPHER: Unknown

DONOR: Jessica Marie Gardner Shepard
Mrs. John Henry Shepard

CONDITION: GOOD - pasted to black construction paper slight yeklowing

PREVIOUS INSCRIPTION: This is a view along Carpinteria Ave. showing the building in which was the Graham Grocery and the Carpinteria Pharmacy (Mills Drugs). At the left is the Security First National Bank (Now Security Pacific N.B.)

DESCRIPTION:

No Inscription

NOTE:

CAT. R.S.DeLand
TYPE Same

DATE Sept 1, 1987
DATE

Neg. Loc. 120E

87.45.7

Carpinteria Valley Museum of History

BUSINESS - MARTINDAL'S PHARMACY

CATALOG NO.: 87.45.8

SUBJECT: BUSINESS = MARTINDALE PHARMACY; MILLER'S CLOTHING STORE.

OBJECT: Photograph TYPE: Original COLOR: B & W

SIZE: 14.2 x 8.7 cm. (5 5/8 x 3 3/8 in.)

DATE: Circa 1920 SOURCE OF DATE: See Article in Drug Store File.

PHOTOGRAPHER: Unknown DONOR: Jessica Marie Gardner Shepard
Mrs. John Henry Shepard

CONDITION: GOOD - Mounted on black construction Paper, slight yellowing.

PREVIOUS INSCRIPTION: This shows the building at the corner of Carpinteria Ave and Linden on the North East corner. There two businesses shown in this building.

DESCRIPTION: NO INSCRIPTION.

NOTE: This building was built by Martindale, sold CAT. R.S.DeLand DATE Sept 1, 1987
to Jones, then belonged to McMartin and then to TYPE
Mills. DATE
TYPIST Same

NEG. LOC. 120 E Carpinteria Valley Museum of History

87.45.8



BUSINESS - DRUG STORES (Tennyson's)

CATALOG NO.

94.5.11

SUBJECT: BAILARD, GORDON ALLEN; BAILARD EDNA BLAKE (Wife); BAILARD, GORDON ANDREW (Son);
TRANSPORTATION - AUTOMOBILE (1912-Metzcar); BUSINESS - DRUG STORES (Tennyson's).OVE
OBJECT: Photograph TYPE: Original COLOR: B & W

SIZE: 19 x 24 cm. (7½ x 9½ in.)

DATE: 1940's

SOURCE OF DATE: Back of photo

PHOTOGRAPHER: Unknown

DONOR:

CONDITION: E-cellent

PREVIOUS INSCRIPTION: BACK: "Tennyson Drug Store Corner - Gordon - Son Doug - Wife Edna
Bailard Circa 1940s

DESCRIPTION: This shows a line of Vintage cars on Carpinteria Ave. The drug store that was later to become Mills Drugs is at far left. The front car, a 1912 Metz is carrying the Bailard family of three. The large torrey pine tree is in the background.

NOTE:
DWG: 3-18-94

NEG. LOC. 142E - NEG 7A

CAT. R. S. De Land
TYPE Same

DATE: April 20, 1994
DATE:

Carpinteria Valley Museum of History

94.5.11



SUBJECT: ROADS - LINDEN AVE; BUSINESS - MILL'S DRUG

CATALOG NO. 97.20.39

OBJECT: Photograph TYPE: PostCard COLOR: Colored

SIZE: 9 x 14cm (3.5" x 5.5")



DATE: Mid 1960's SOURCE OF DATE: 1963 Ford

PHOTOGRAPHER: Unknown DONOR: Loaned by Sey Kinse11

CONDITION: Excellent

PREVIOUS INSCRIPTION: None

DESCRIPTION: North view of Linden Ave. with mountains in distance. Photo taken from center of Linden Ave. and 9th Street. Mill's Drug Store shows in right center.

NOTE:

CAT. H. Zittel

DATE: 8/27/97

TYPE Ev L.

DATE: 8/27/97

NEG. LOC. 145 F

Carpinteria Valley Museum of History

SUBJECT: ROADS - CARPINTERIA AVE; BUSINESS - MILL'S DRUGS, VERNER'S MARKET CATALOG NO. 97.20.44
HUEBER'S (?) CAFE

OBJECT: Photograph TYPE: Post Card COLOR: B/W

SIZE: 9 x 14cm (3.5" x 5.5")

DATE: c. late 1930's SOURCE OF DATE: Cars

PHOTOGRAPHER: Unknown DONOR: Sey Kinsell (loan)

CONDITION: Excellent

PREVIOUS INSCRIPTION: (Front, lower left) Street view/Carpinteria/Calif.

DESCRIPTION: View east of corner of Carpinteria Ave. and Linden Ave. Five cars parked parallel on Carp. Ave. Mill's Drugs and Verner's Market with 7 Up sign center right. Water tower (with no printing) and distant mountains visible.

NOTE:

CAT. H. Zittel

DATE: 8/27/97

TYPE Ev L.

DATE: 8/27/97

NEG. LOC. 145E



SUBJECT: ROADS - CARPINTERIA AVE; BUSINESS (SEASIDE GAS; CATALOG NO. 97.20.46
~~CHEVRON GAS; MILLS DRUG; HUEBER'S~~
OBJECT: Photograph TYPE: Post Card COLOR: B/W (?)CAFE

SIZE: 9 x 14cm (3.5" x 5,5")

DATE: c.1930's SOURCE OF DATE: Cars



PHOTOGRAPHER: Unknown DONOR: Loaned by Sey Kinseil

CONDITION: Excellent

PREVIOUS INSCRIPTION: (Front bottom center) 134

DESCRIPTION: Corner of Carpinteria and Linden Avenues. View west showing "Carpinteria" sign over Carp. Ave. Left side is Seaside Gasoline service station. Mill's Drug along right margin along with water tower (no printing). Highway road sign on corner.

NOTE:

CAT. H. Zittel
TYPE Ev L.

DATE: 8/27/97
DATE: 8/27/97

NEG. LOC. 145E

Carpinteria Valley Museum of History

SUBJECT: ROADS - CARPINTERIA AVE; BUSINESS - (MILL'S DRUGS, CATALOG NO. 97.20.48
VERNER'S MARKET; HUEBER'S (?)
OBJECT: Photograph TYPE: Post Card COLOR: B/W CAFE.)

SIZE: 9 x 14cm (3.5" x 5.5")

DATE: c.1930's

SOURCE OF DATE: Cars.



PHOTOGRAPHER: Unknown

DONOR: Loaned by Sey Kinsell

CONDITION: Excellent

PREVIOUS INSCRIPTION: None.

DESCRIPTION: View NE of corner of Carpinteria and Linden Avenues. "CARPINTERIA" sign suspended over Carp. Ave. First Aid sign left of center. Water tower dark colored in center of photo.

NOTE:

CAT. H. Zittel

TYPE Ev L.

DATE: 8/27/97

DATE: 8/27/97

NEG. LOC. 145E

Carpinteria Valley Museum of History

CATALOG NO. 97.20.50

SUBJECT: ROADS - CARPINTERIA AVE; BUSINESS - MILL'S DRUG; GRAHAM'S GROCERY; HUEBER'S CAFE

OBJECT: Photograph TYPE: Post Card COLOR: B/W

SIZE: 9 x 14cm (3.5" x 5.5")

DATE: c.Late 1930's SOURCE OF DATE: Cars



PHOTOGRAPHER: Unknown DONOR: Loaned by Sey Kinsell

CONDITION: Excellent

PREVIOUS INSCRIPTION: (Right margin) Carpinteria/looking/NOrth/on/U.S. Hwy./101/"The/
Worlds/Safest Beach/at/Carpinteria/California/logo)/F4686

DESCRIPTION: View E. at corner of Carpinteria and Linden Avenues.

NOTE:

CAT. H. Zittel
TYPE Ev L.

DATE: 8/27/97

DATE: 8/27/97

NEG. LOC. 145D

Carpinteria Valley Museum of History

SUBJECT: BUSINESS - DRUG STORE

OBJECT: Photograph TYPE: Copy COLOR: B & W

SIZE: 9 x 13.5cm (3.5 x 5")

DATE: 1939 SOURCE OF DATE: Note from Betty Woodworth

PHOTOGRAPHER: ~~Unknown~~ Betty Woodworth DONOR: Betty Woodworth

CONDITION: Good

PREVIOUS INSCRIPTION: (Separate Sheet) - "These photos were 'shot' by me from our school publication El Batidor (Cate) March, issue 1939"...

DESCRIPTION: View shows corner of Carpinteria and Linden Avenues. Verner's Market is on the right and the water tower is in the center. Two cars are visible as are the mountains in the background.

NOTE:

CAT. H. Zittel

DATE: 4/30/97

TYPE

DATE:

NEG. LOC. 148-E



BUSINESS - MILL'S DRUG STORE

SUBJECT(S): BUSINESS (Mill's Drugs, Graham's Groceries) CATALOG #: 00.52

ok

OBJECT: PHOTO

CATALOGUER: R. Deland

DATE: 1-14-78

TYPIST: J. Annear

DATE: 3-17-78

☐ COPY ☒ ORIGINAL ☐ SLIDE ☐ OTHER (Explain) _____

☐ COLOR ☒ BLACK & WHITE ☐ SEPIA ☐ OTHER (Explain) _____

SIZE: 7 x 11.7 cm.

DATE: ----

SOURCE OF DATE: ----

PHOTOGRAPHER: ---

DONOR: ---

CONDITION: Excellent.

PREVIOUS INSCRIPTIONS: Back "EO5".



DESCRIPTION: Mills' Drug Store and Graham's Grocery in building on corner _____
of Linden and Carpinteria Ave. Note; Today Rexall Drug store uses the whole
building.

SUBJECT(S): BUSINESS (Mill's Drugs), CARS

CATALOG #: 00.54

ok

OBJECT: PHOTO

CATALOGUER: R. Deland

DATE: 1-13-78

TYPIST: J. Annear

DATE: 3-17-78

☐ COPY ☒ ORIGINAL ☐ SLIDE ☐ OTHER (Explain) _____

☐ COLOR ☒ BLACK & WHITE ☐ SEPIA ☐ OTHER (Explain) _____

SIZE: 7 x 11.7 cm.

DATE: ca. 1945-50

SOURCE OF DATE: cars

PHOTOGRAPHER: ----

DONOR: ----

CONDITION: Excellent.

PREVIOUS INSCRIPTIONS: Back; "E05".



DESCRIPTION: West side of Mills Drug Store. Linden Ave.

SUBJECT(S): BUSINESS (Security First Nation- CATALOG NO.: 00.1158 β

al Bank, Mills Pharmacy), ROADS, CARS

OBJECT: Post Card

___ COPY X ORIGINAL ___ SLIDE ___ OTHER (EXPLAIN) _____

X COLOR ___ BLACK & WHITE ___ SEPIA ___ OTHER (EXPLAIN) _____

SIZE: 14cm x 8.8 cm

DATE: circa 1955

SOURCE OF DATE: See back of card

PHOTOGRAPHER: Morris Taylor

DONOR: Unknown

CONDITION: Excellent



PREVIOUS INSCRIPTION: BACK: "CARPINTERIA, CALIFORNIA", Looking north-east up broad Linden Avenue.", "TAYLORCHROME", "COLOR CARD" (Further information on back of card)

DESCRIPTION: View of Linden Avenue looking toward the mountains. Buildings with awnings line left side of street. Tall palm trees stand in front of the buildings. Cars are parked at an angle on the left side of the street; on the right,

they *NOTE: are parked parallel to the curb. Mountains are visible in the distance.

CAT.: D.C. Melnick DATE: 4/27/79

TYP.: DATE:

D.C. Melnick 4/27/79

BUSINESS - DRUGS (Marquis Drug Store)

SUBJECT(S): PEOPLE - COTA, "DOC"
BUSINESS - Marquis Drug Store

CATALOG NO.: 67.10.59

OBJECT: Photograph TYPE: Original COLOR: Black & White

SIZE: 10.2 X 12.7 cm.

DATE: Circa 1900

SOURCE OF DATE: Estimate RSD

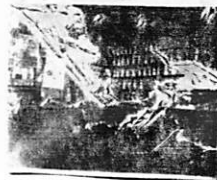

PHOTOGRAPHER: ?

DONOR: Ethyl George Lyons

CONDITION: Fair - Very faded. Spotted on back. Scratches and spots on front/

PREVIOUS INSCRIPTION: BACK: "Marquis - from Ethyl George Lyons This is "Doc Cota in Marquis drug store".

DESCRIPTION: This shows the inside of a store with bottles same size and set evenly spaced along the shelves. A counter is in front of shelves. It has a balance scale on it and a glass enclosed space at right. At left end of counter Doc Cota is standing. He is wearing a mustach and has on a suit with a vest. A hanging lamp is at upper left.

*NOTE:

CAT. R.S. DeLand DATE: 3-22-1980

TYP: R.S. DeLand DATE: 3-22-1980

CATALOG NO.: 79.105.2

COLOR X BLACK & WHITE _____ SEPIA _____ OTHER (EXPLAIN _____)

DATE: 1949²⁰ to 1950³⁰ SOURCE OF DATE: M. M. Deaderick

Museum Negative by R. S. DeLand
CONDITION: Excellent

DESCRIPTION: This is a one story building with a Drug Store on the left one half and an unidentified business on the right. At far left, across Linden is a board and batten house. Carpinteria Ave is in CAT.: Robert S. DeLam DATE: Aug 14, 1979 front of business.

***NOTE:**

TYP.: R. S. DeLand DATE: Aug 16, 1979

BUSINESS - DRUGS (Mills)

SUBJECT: ROADS - CARPINTERIA AVE.
TRANSPORTATION - CARS
CATALOG NO.: 80.28.1
BUSINESS - GRAHAMS GROCERIES, MILLS DRUGS, STANDARD OIL STA., TOM'S CAFE ETC.
OBJECT: ~~Photograph~~ TYPE: Original COLOR: B & W
Postcard
SIZE: 8.9 X 13.8 cm.
DATE: 1939 - 1950 SOURCE OF DATE: Type of Automobiles seen
PHOTOGRAPHER: ? DONOR: Nora Thall
CONDITION: Excellent
PREVIOUS INSCRIPTION: FRONT: "COAST HIGHWAY-CARPINTERIA B-139".



DESCRIPTION: This is a view of Carpinteria Ave from Maple St., looking West. A water tower is at far right. At right are in order Graham's Grocery store, Mills Drugs, across Linden is Tom's Cafe. On the left side of the street are the Shell oil Co., and across Linden the Standard Oil Co., then the Rexall drug store

NOTE:

CAT: RSDeLand DATE: 6-12-1980
TYP: RSDeLand DATE: 6-12-1980

SUBJECT: ROADS - CARPINTERIA AVE; CARPINTERIA - CORNER OF CARPINTERIA AVE & LINDEN.
BUSINESS - GRAHAM'S GROCERY, MILL'S DRUGS, STANDARD OIL CO., CAFE; TRANSPORTATION -
OBJECT: Post card (Photograph) TYPE: Original COLOR: B & W
AUTOMOBILES.

SIZE: 8.8 X 13.8 cm. (3 1/2 x 5 3/8 in.)

DATE: Nov 5, 1953

SOURCE OF DATE: Postmark on back.

PHOTOGRAPHER: Unknown

DONOR: Catherine Anderson, 6180 Via Real #57
Carpinteria, CA 93013

CONDITION: Good - Numerous cracks in gloss on front.

PREVIOUS INSCRIPTION: FRONT: "COAST HIGHWAY-CARPINTERIA 8-139". BACK: Postmark:
"CARPINTERIA CALIF. NOV 5 12:30PM 1953". Address: "Mrs. Elmer Cilley / ---- /
Belding, Mich." Salutation & Signature Illegible. This has a 2¢ stamp

DESCRIPTION: This is a view looking West on Carpinteria Ave., from half way between
Maple and Linden Avenue. Business on the right are Graham's Grocery, Mill's Drugs.
Across Linden is a cafe. On the left across Linden is the Standard Oil Station which
is now owned by Frank Fortunato. There are approximately 12 automobiles in view. A
water tower is seen at far left. Telephone poles have many cross arms. At right is a sign on
the side of the grocery store that says: "In Santa Ba----- / Adolp-- / Dinners 85¢."

NOTE: Donated 1-30-87

CAT. R.S.DeLand DATE 8-3-87

TYPE Same DATE

neg.Loc. 121 B

87.16.2

BUSINESS - MARTINDALE PHARMACY

CATALOG NO.:

87.45.6

SUBJECT: BUSINESS - Martindale Pharmacy (Later Mills Drug Store)

OBJECT: Photograph TYPE: Origin COLOR: B & W

SIZE: 14.4 x 8.3 cm. (5 5/8 x 3 1/4 in.)

DATE: Circa 1920 SOURCE OF DATE: See article in Drug Store File.

PHOTOGRAPHER: Unknown

DONOR: Jessica Marie Gardner Shepard
Mrs. John Henry Shepard

CONDITION: Good - mounted on black construction paper. Photo is slightly yellowed.

PREVIOUS INSCRIPTION: None

DESCRIPTION: This is a view inside the Martindale Pharmacy. A man in a suit is standing in the back. Glass cases are full of stationery, candy and other objects for sale. A counter with stools is at the far right.



NOTE:

CAT. R.S.DeLand

DATE Sept 1, 1987

TYPE Same

DATE

Neg. Loc. 120 F

87.45.6

Carpinteria Valley Museum of History

BUSINESS - MARTINDALE PHARMACY

CATALOG NO.:

87.45.7

SUBJECT: BUSINESS - MARTINDALE PHARMACY;; MILLER CLOTHING STORE; SECURITY FIRST
NATIONAL BANK; ROADS - CARPINTERIA AVE; LINDEN AVE.
OBJECT: Photograph TYPE: Original COLOR: B & W



SIZE: 10.4 x 5 cm. (4 x 2 in.)

DATE: Circa 1920 - 20 SOURCE OF DATE: See article in Drug Store File.

PHOTOGRAPHER: Unknown

DONOR: Jessica Marie Gardner Shepard
Mrs. John Henry Shepard

CONDITION: GOOD - pasted to black construction paper slight yeklowing

PREVIOUS INSCRIPTION: This is a view along Carpinteria Ave. showing the building in which was the Graham Grocery and the Carpinteria Pharmacy (Mills Drugs). At the left is the Security First National Bank (Now Security Pacific N.B.)

DESCRIPTION:

No Inscription

NOTE:

CAT. R.S.DeLand
TYPE Same

DATE Sept 1, 1987
DATE

Neg. Loc. 120E

87.45.7

Carpinteria Valley Museum of History

BUSINESS - MARTINDAL'S PHARMACY

CATALOG NO.: 87.45.8

SUBJECT: BUSINESS = MARTINDALE PHARMACY; MILLER'S CLOTHING STORE.

OBJECT: Photograph TYPE: Original COLOR: B & W

SIZE: 14.2 x 8.7 cm. (5 5/8 x 3 3/8 in.)



DATE: Circa 1920 SOURCE OF DATE: See Article in Drug Store File.

PHOTOGRAPHER: Unknown DONOR: Jessica Marie Gardner Shepard
Mrs. John Henry Shepard

CONDITION: GOOD - Mounted on black construction Paper, slight yellowing.

PREVIOUS INSCRIPTION: This shows the building at the corner of Carpinteria Ave and Linden on the North East corner. There two businesses shown in this building.

DESCRIPTION: NO INSCRIPTION.

NOTE: This building was built by Martindale, sold CAT. R.S.DeLand DATE Sept 1, 1987
to Jones, then belonged to McMartin and then to MYPI DATE
Mills. TYPIST Same

NEG. LOC. 120 E Carpinteria Valley Museum of History

87.45.8

BUSINESS - DRUG STORES (Tennyson's)

SUBJECT: BAILARD, GORDON ALLEN; BAILARD EDNA BLAKE (Wife); BAILARD, GORDON ANDREW (Son);
TRANSPORTATION - AUTOMOBILE (1912-Metzcar); CATALOG NO. 94.5.11
OBJECT: Photograph TYPE: Original COLOR: B & W
SIZE: 19 x 24 cm. (7½ x 9½ in.)

DATE: 1940's

SOURCE OF DATE: Back of photo

PHOTOGRAPHER: Unknown

DONOR:

CONDITION: E-cellent

PREVIOUS INSCRIPTION: BACK: "Tennyson Drug Store Corner - Gordon - Son Doug - Wife Edna Bailard Circa 1940s

DESCRIPTION: This shows a line of Vintage cars on Carpinteria Ave. The drug store that was later to become Mills Drugs is at far left. The front car, a 1912 Metz is carrying the Bailard family of three. The large torrey pine tree is in the background.

NOTE:
DWG: 3-18-94

NEG. LOC. 142E - NEG 7A

CAT. R. S. De Land DATE: April 20, 1994
TYPE Same DATE:

Carpinteria Valley Museum of History

94.5.11

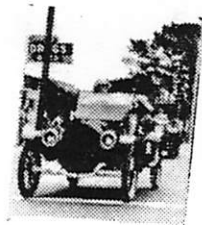

SUBJECT: ROADS - LINDEN AVE; BUSINESS - MILL'S DRUG

CATALOG NO. 97.20.39

OBJECT: Photograph

TYPE: PostCard COLOR: Colored

SIZE: 9 x 14cm (3.5" x 5.5")



DATE: Mid 1960's

SOURCE OF DATE: 1963 Ford

PHOTOGRAPHER: Unknown

DONOR: Loaned by Sey Kinse11

CONDITION: Excellent

PREVIOUS INSCRIPTION: None

DESCRIPTION: North view of Linden Ave. with mountains in distance. Photo taken from center of Linden Ave. and 9th Street. Mill's Drug Store shows in right center.

NOTE:

CAT. H. Zittel

DATE: 8/27/97

TYPE Ev L.

DATE: 8/27/97

NEG. LOC. 145 F

Carpinteria Valley Museum of History

SUBJECT: ROADS - CARPINTERIA AVE; BUSINESS - MILL'S DRUGS, VERNER'S MARKET CATALOG NO. 97.20.44
HUEBER'S (?) CAFE

OBJECT: Photograph TYPE: Post Card COLOR: B/W

SIZE: 9 x 14cm (3.5" x 5.5")

DATE: c. late 1930's SOURCE OF DATE: Cars

PHOTOGRAPHER: Unknown DONOR: Sey Kinsell (loan)

CONDITION: Excellent

PREVIOUS INSCRIPTION: (Front, lower left) Street view/Carpinteria/Calif.

DESCRIPTION: View east of corner of Carpinteria Ave. and Linden Ave. Five cars parked parallel on Carp. Ave. Mill's Drugs and Verner's Market with 7 Up sign center right. Water tower (with no printing) and distant mountains visible.

NOTE:

CAT. H. Zittel

DATE: 8/27/97

TYPE Ev L.

DATE: 8/27/97

NEG. LOC. 145 E



Carpinteria Valley Museum of History

SUBJECT: ROADS - CARPINTERIA AVE; BUSINESS (SEASIDE GAS; CATALOG NO. 97.20.46
~~CHEVRON GAS; MILLS DRUG; HUEBER'S~~
OBJECT: Photograph TYPE: Post Card COLOR: B/W (?)CAFE

SIZE: 9 x 14cm (3.5" x 5,5")

DATE: c.1930's SOURCE OF DATE: Cars



PHOTOGRAPHER: Unknown DONOR: Loaned by Sey Kinseil

CONDITION: Excellent

PREVIOUS INSCRIPTION: (Front bottom center) 134

DESCRIPTION: Corner of Carpinteria and Linden Avenues. View west showing "Carpinteria" sign over Carp. Ave. Left side is Seaside Gasoline service station. Mill's Drug along right margin along with water tower (no printing). Highway road sign on corner.

NOTE:

CAT. H. Zittel
TYPE Ev L.

DATE: 8/27/97
DATE: 8/27/97

NEG. LOC. 145E

Carpinteria Valley Museum of History

SUBJECT: ROADS - CARPINTERIA AVE; BUSINESS - (MILL'S DRUGS, CATALOG NO. 97.20.48
VERNER'S MARKET; HUEBER'S (?)
OBJECT: Photograph TYPE: Post Card COLOR: B/W CAFE.)

SIZE: 9 x 14cm (3.5" x 5.5")

DATE: c.1930's

SOURCE OF DATE: Cars.



PHOTOGRAPHER: Unknown

DONOR: Loaned by Sey Kinsell

CONDITION: Excellent

PREVIOUS INSCRIPTION: None.

DESCRIPTION: View NE of corner of Carpinteria and Linden Avenues. "CARPINTERIA" sign suspended over Carp. Ave. First Aid sign left of center. Water tower dark colored in center of photo.

NOTE:

CAT. H. Zittel

TYPE Ev L.

DATE: 8/27/97

DATE: 8/27/97

NEG. LOC. 145E

Carpinteria Valley Museum of History

CATALOG NO. 97.20.50

SUBJECT: ROADS - CARPINTERIA AVE; BUSINESS - MILL'S DRUG; GRAHAM'S GROCERY; HUEBER'S CAFE

OBJECT: Photograph TYPE: Post Card COLOR: B/W

SIZE: 9 x 14cm (3.5" x 5.5")

DATE: c.Late 1930's SOURCE OF DATE: Cars



PHOTOGRAPHER: Unknown DONOR: Loaned by Sey Kinsell

CONDITION: Excellent

PREVIOUS INSCRIPTION: (Right margin) Carpinteria/looking/NOrth/on/U.S. Hwy./101/"The/
Worlds/Safest Beach/at/Carpinteria/California/logo)/F4686

DESCRIPTION: View E. at corner of Carpinteria and Linden Avenues.

NOTE:

CAT. H. Zittel
TYPE Ev L.

DATE: 8/27/97
DATE: 8/27/97

NEG. LOC. 145D

Carpinteria Valley Museum of History

SUBJECT: BUSINESS - DRUG STORE

OBJECT: Photograph TYPE: Copy COLOR: B & W

SIZE: 9 x 13.5cm (3.5 x 5")

DATE: 1939 SOURCE OF DATE: Note from Betty Woodworth

PHOTOGRAPHER: ~~Unknown~~ Betty Woodworth DONOR: Betty Woodworth

CONDITION: Good

PREVIOUS INSCRIPTION: (Separate Sheet) - "These photos were 'shot' by me from our school publication El Batidor (Cate) March, issue 1939"...

DESCRIPTION: View shows corner of Carpinteria and Linden Avenues. Verner's Market is on the right and the water tower is in the center. Two cars are visible as are the mountains in the background.



NOTE:

CAT. H. Zittel

DATE: 4/30/97

TYPE

DATE:

NEG. LOC. 148-E

BUSINESS - GROCERY STORES (CURTIS & WESTCOTT)

TOBEY & WESTCOTT

SUBJECT(S): BUSINESS (Curtis and Westcott store)
also people

CATALOG #: 00.51

OBJECT: PHOTO

CATALOGUER: R. Deland

DATE: 1-5-78

TYPIST: J. Annear

DATE: 3-16-78

☐ COPY ☒ ORIGINAL ☐ SLIDE ☒ OTHER (Explain) _____

☐ COLOR ☒ BLACK & WHITE ☐ SEPIA ☐ OTHER (Explain) _____

SIZE: 12.1 x 17.2 cm.

DATE: 1914-1925

SOURCE OF DATE: See pearl white soap add. She was
an actress during this time.

PHOTOGRAPHER: Geo. G. McLean

DONOR: McLean

CONDITION: Good, slight fade.

PREVIOUS INSCRIPTIONS: Back; "Curtis and Westcott store (Omweg) L to R
Westcott, Warren Tobey, Charles Tobey, James Miller - McLean photo."
Note some earlier information in pencil has been erased but partially
legible.

DESCRIPTION: The above named 4 men are shown in a grocery store.



SEE ALSO: 00.1270

SUBJECT(S): BUSINESS (Mill's Drugs, Graham's Grocery) CATALOG #: 00.59

OBJECT: PHOTO

CATALOGUER: R. Deland

DATE: 1-28-78

TYPIST: J. Annear

DATE: 3-17-78

☐ COPY ☒ ORIGINAL ☐ SLIDE ☐ OTHER (Explain) _____

☐ COLOR ☒ BLACK & WHITE ☐ SEPIA ☐ OTHER (Explain) _____

SIZE: 7 x 11.7 cm.

DATE: ca. 1940

SOURCE OF DATE: ----

PHOTOGRAPHER: ----

DONOR: ----

CONDITION: Excellent.

PREVIOUS INSCRIPTIONS: Back; "E05".



DESCRIPTION: This is a picture of the Mills Drug Store when it shared the building with Graham's Grocery. This is on Carpinteria Ave. at Linden.

BUSINESS - GROCERY STORES (Valley Market)

SUBJECT(S): PARADES, PEOPLE (Fess Parker)

CATALOG #: 00.357

BUSINESS - GROCERY STORES (Valley Market)

OBJECT: photo

COPY ~~xx~~ ORIGINAL SLIDE OTHER (EXPLAIN) _____

COLOR ~~xx~~ BLACK & WHITE SEPIA OTHER (EXPLAIN) _____

SIZE: 11.0 x 11.5cm.

DATE: 1962? SOURCE OF DATE: ---

PHOTOGRAPHER: --- DONOR: ---

CONDITION: Good, except that it was cut from a larger photo with scissors.

PREVIOUS INSCRIPTIONS: Back: "Fess Parker "Davy Crockett" of Walt Disney movies 1950's".

DESCRIPTION: Fess Parker in Passenger car in parade in front of Valley Market at Linden and Carpinteria Ave.



* NOTE:

CAT.: R. DeLand DATE: 1-14-78

TYP.: J. Annear DATE: 5-1-78

BUSINESS - GROCERIES (Valley Market)

SUBJECT(S): PARADES, PEOPLE (Fess Parker), CARS, CATALOG #: 00.358
BUSINESS (Valley Market.)

OBJECT: photo

___ COPY xx ORIGINAL ___ SLIDE ___ OTHER (EXPLAIN)

___ COLOR xx BLACK & WHITE ___ SEPIA ___ OTHER (EXPLAIN)

SIZE: 8.4 x 10.7 cm.

DATE: 1962 SOURCE OF DATE: ---

PHOTOGRAPHER: --- DONOR: Carpinteria Herald?

CONDITION: Good.

PREVIOUS INSCRIPTIONS: Back: "42-3" "L162112 Polaroid" "Fess Parker "Davy
Crockett" of Walt Disney movies 1950's"

DESCRIPTION: A man sitting on the back of a car in a parade. Valley Market
at Linden and Carp. Ave.



* NOTE:

CAT.: R. DeLand DATE: 1-14-78

TYP.: J. Annear DATE: 5-1-78

BUSINESS - GROCERY STORES (SAFEWAY)

SUBJECT(S):

PARADES, CARS, BUSINESS Misc

CATALOG #:

00.367.b

ok

OBJECT:

photo

COPY ☒ ORIGINAL ☐ SLIDE ☐ OTHER (EXPLAIN) _____

COLOR ☒ BLACK & WHITE ☐ SEPIA ☐ OTHER (EXPLAIN) _____

SIZE: 10.2 x 13.7 cm.

DATE: 1962 SOURCE OF DATE: ---

PHOTOGRAPHER: ---

DONOR: Carp Herald?

CONDITION: Good.

PREVIOUS INSCRIPTIONS: none.

DESCRIPTION: A model "T" Ford pickup truck in a parade with some device on back. Across from Safeway Grocery Store.

* NOTE:

CAT.: R. DeLand DATE: 1-14-78

TYP.: J. Annear DATE: 5-1-78

BUSINESS - GROCERY STORES (Safeway)

SUBJECT(S): PARADES, BUSINESS - GROCERY (Safeway) CATALOG #: 00.377
- HARDWARE (Carpinteria Hdw.)

OBJECT: photo

___ COPY xxORIGINAL ___ SLIDE ___ OTHER (EXPLAIN) _____

___ COLOR xx BLACK & WHITE ___ SEPIA ___ OTHER (EXPLAIN) _____

SIZE: 10 x 12.8 cm.

DATE: 1962 SOURCE OF DATE: ---

PHOTOGRAPHER: --- DONOR: ---



CONDITION: Excellent.

PREVIOUS INSCRIPTIONS: None.

DESCRIPTION: Three little boys in fife and drum color guard in parade that is passing Safeway on Linden.

* NOTE:

CAT.: R. DeLand DATE: 1-14-78

TYP.: J. Annear DATE: 5-2-78

BUSINESS - GROCERY STORES (Safeway)

SUBJECT(S): PARADES, BUSINESS - GROCERY STORES CATALOG #: 00.382
(Safeway store)

OBJECT: photo

___ COPY ~~xx~~ ORIGINAL ___ SLIDE ___ OTHER (EXPLAIN) _____

___ COLOR ~~xx~~ BLACK & WHITE ___ SEPIA ___ OTHER (EXPLAIN) _____

SIZE: 10.3 x 12.7 cm.

DATE: 1963? SOURCE OF DATE: ---

PHOTOGRAPHER: --- DONOR: ---

CONDITION: Excellent.

PREVIOUS INSCRIPTIONS: Back: "Float by No-Nut Dr."

DESCRIPTION: Decorated truck with picture of ex-President Kennedy and a rocking chair. Safeway sign in background.



* NOTE:

CAT.: R. DeLand DATE: 1-14-78

TYP.: J. Annear DATE: 5-2-78

SUBJECT(S): BUSINESS (Safeway, ^Hi-Lo Market,
Grocery store.)

CATALOG #: 00.976

OBJECT: photo

COPY ~~xxx~~ ORIGINAL SLIDE OTHER (EXPLAIN) _____

COLOR ~~xxx~~ BLACK & WHITE SEPIA OTHER (EXPLAIN) _____

SIZE: 12.7 x 18.2 cm.

DATE: ca 1970

SOURCE OF DATE: est. by RSDeLand

PHOTOGRAPHER: Carpinteria Herald DONOR: Carpinteria Herald

CONDITION: Good

PREVIOUS INSCRIPTIONS: Back: "former:" "Safeway" "Hi-Lo Mkt" "Grocery Store"
"From files of Carp. Herald Dec 1977"

DESCRIPTION: This shows the building now occupied by "The Grocery Store" (1978).

It is on Carpinteria Ave. Between Elm and Linden. Note the reflection of Security First National Bank in the window. Clock says 4:36.

* NOTE:

CAT.: R. DeLand

DATE: 11-18-78

TYP.: K. Rigoli

DATE: 1-2-79



BUSINESS - GROCERYS (The Grocery Store)

SUBJECT(S): PARADES, ROADS (Carpinteria Ave.). CATALOG #: 00.990
PEOPLE(Misc.) , **BUSINESS** - GROCERY STORE & GAS STATION

OBJECT: photo

COPY ☒ ORIGINAL SLIDE OTHER (EXPLAIN) _____

COLOR ☒ BLACK & WHITE SEPIA OTHER (EXPLAIN) _____

SIZE: 21.7 x 28.1 cm.

DATE: DEC 3, 1977 SOURCE OF DATE: back of photo

PHOTOGRAPHER: Dan Porter DONOR: Carp. Herald

CONDITION: ☒ Excellent

PREVIOUS INSCRIPTIONS: Back: "CARP. XMAS PARADE Dec. 3, 1977 CARPINTERIA, CA."

DESCRIPTION: This shows the Carp. H.S. Band, in marching uniforms, turning the corner from Linden Ave. onto Carpinteria Ave. There are decorations above the streets. In the back can be seen the Grocery Store and the mountains and a gas station. The people in the band are all holding their instruments.

* NOTE: -

CAT.: R. DeLand DATE: 11-12-78

TYP.: K. B. Goli DATE: 1-12-79



BUSINESS - GROCERY STORE (Tobey's)

CATALOG NO.: 00.1268

NEG #13

SUBJECT: BUSINESS - Grocery Store, Tobey's

OBJECT: Photograph TYPE: Original COLOR: B & W

SIZE: 15.3 X 23.7 cm. (6 X 9 5/8 in)

DATE: Circa 1915 - 1920 SOURCE OF DATE: Other similar photos

PHOTOGRAPHER: David Nelson

DONOR: Probably Billie Tobey
FROM TOBEY, WEST, CURTIS FILE

CONDITION: GOOD - Slight yellowing around edges.

PREVIOUS INSCRIPTION: FRONT : "GROCERY" "Ph 227" BACK: "Warren Crowell Tobeys Store-
Linden ave - next to home at 789 Linden -- Taken by David Nelson our Vegetable
man & clerk & a fine friend",

DESCRIPTION: This photo shows the front of a grocery with store front windows. The word GROCERY is at the top of the window. The phone number, 227, is on a window lining the entrance. Vegetables are in one window and a Christmas tree is in the other.

NOTE: SEE ALSO 00.1269

Neg Loc 118B

CAT. R.S.DeLand DATE June 26, 1984
TYPE Same DATE

00.1268

Carpinteria Valley Museum of History



UPSIDE
DOWN

BUSINESS - GROCERY STORE (tobey's, inside)

CATALOG NO.:

00.1269

NEG #12

SUBJECT: BUSINESS - GROCERY STORE, TOBEY'S (inside)

OBJECT: Photograph TYPE: Original COLOR: B & W

SIZE: 16.8 X 23.8 cm. (6 5/8 X 9 3/8 in)

DATE: Circa 1915 - 1920 SOURCE OF DATE: See 00.1268

PHOTOGRAPHER: David Nelson

DONOR: From Tobey, West, Curtis file
probably Billey Tobey

CONDITION: Excellent

PREVIOUS INSCRIPTION: BACK: "Warren Crowell Tobey's store Linden Ave Sebastian Bldg.
built for Tobey's Grocery & Baker's Bakery".

DESCRIPTION: This shows the inside of the Grocery store shown in 00.1268. The store was located next door to his house at 789 Linden. Canned goods are on shelves left & Right. Vegetables are in the center and Christmas decorations are hanging from the ceiling. Glass cases are between the vegetables and the shelves.

NOTE: See also 00.1268

CAT. R.S. DeLand DATE

1-25-85

TYPE Same

DATE

Neg. Loc. 118B



BUSINESS - GROCERY STORE (Curtis-Westcott)

CATALOG NO.:

00.1270

3

Curtis-Westcott

NEG # 14

SUBJECT: BUSINESS - GROCERY STORE (~~Tobey~~); PEOPLE - ~~PEOPLE~~ -

WESTCOTT; TOBEY, WARREN; TOBEY, CHARLES; MILLER, JAMES

OBJECT: Photograph TYPE: Original COLOR: B & W

SIZE: 11.5 X 16.7 cm. (4½ X 6½ in.)

DATE: 1910

SOURCE OF DATE: Back of photo

PHOTOGRAPHER: George Gilbert (Bert) McLean DONOR: From Tobey - West - Curtis file.

Probably Billy Tobey or Lucille Curtis

CONDITION: **POOR.** - all four corners torn off. Three bad tears. a blue ink splotch in center of photo.

PREVIOUS INSCRIPTION: The above four men are seen and they are listed left to right.

DESCRIPTION: This is the inside of the Curtis - Westcott grocery store . This is located where Omweg's Hardware is now (1985)

DESCRIPTION: INSCRIPTION: BACK: "WARREN TOBEY GROCERY STORE 1910".



NOTE:

CAT. R.S. DeLand DATE
TYPE Same DATE

1-26-85

Neg. Loc. 118B

00.1270

Carpinteria Valley Museum of History

BUSINESS -- GROCERY STORE (Tobey or Hickey)

CATALOG NO.:

00.1271

NEG #15

00.1271

SUBJECT: BUSINESS -- GROCERY STORE (WARREN TOBEY or HICKEY)

PEOPLE - TOBEY,

OBJECT: Photograph on mat TYPE: Original COLOR: Sepia (or yellowed)

SIZE: 12 X 17 cm. (4 3/4 X 6 3/4 in.)

DATE: Circa 1900

SOURCE OF DATE: Billey Tobey

PHOTOGRAPHER: Unknown

DONOR: Maybe Billey Tobey

CONDITION: Good - Yellowed

PREVIOUS INSCRIPTION: BACK: "Warren Tobey Grocery Store Linden Ave. Carpinteria".

DESCRIPTION: This shows the inside of a grocery store with three men not identified.
Canned goods are on shelves on the walls and on stands in the middle of the store.



NOTE:

CAT. R.S.DeLand DATE 2-1-85

TYPE Same DATE

NEG. LOC 118C

Carpinteria Valley Museum of History

00.1271

BUSINESS - GROCERY STORE (WARREN TOBEY)

CATALOG NO.:

00.1272

NEG # 16

SUBJECT: BUSINESS - GROCERY STORE (Warren Tobey Store)

OBJECT: Photograph TYPE: Original COLOR: B & W

SIZE: 18.5 X 23.5 cm. (7½ X 9¼ in.)

DATE: Circa 1920 SOURCE OF DATE: Billey Tobey

PHOTOGRAPHER: David Nelson DONOR: Maybe Billey Tobey.

CONDITION: GOOD - Some yellowing.

PREVIOUS INSCRIPTION: BACK: "Warren Crowell Tobey's Store Linden Ave."

DESCRIPTION: This shows a grocery store from outside the front window. On the glass at left is the word "GROCERY" and at the right is a sign saying Ph. 227 with Dutch Cleanser girls in a circle at each end of the Phone #. Inside are shelves with food canned in glass. A floral and food display are in the window.

NOTE:

<u>CAT.</u> R.S.DeLand	<u>DATE</u>	2-1-85
<u>TYPE</u> Same	<u>DATE</u>	



Neg. Loc. 118 BC

Carpinteria Valley Museum of History

00.1272

BUSINESS - GROCERY STORES (Curtis & Dyer)

CATALOG NO.: 00.1284

NOT COPIED

SUBJECT: BUSINESS - GROCERY STORES; PEOPLE - CURTIS, MR.; TRANSPORTATION - HORSE & BUGGY

OBJECT: Plain paper copy TYPE: Copy COLOR: B & W.

SIZE: 15.2 X 20 cm. (6 X 8 in.) on 8½ X 11 paper

DATE: 1898

SOURCE OF DATE: on back of original

PHOTOGRAPHER: Unknown

DONOR: Original was offered to the Museum for sale at \$36.50. This copy was sent to us by Geoffrey J. Agisim, Historical Research consultant, P.O.Box 4071 Sta. "A", San Pedro CA 90731.

CONDITION: Fair - Xerox copy

PREVIOUS INSCRIPTION: None on copy

Offerer says following on back: "Mr. Curtis, friend of Albert Mathews, 1898, Carpinteria, Calif."

DESCRIPTION: This shows the Curtis & Dyer Store. A man, probably Mr. Curtis is standing in the doorway. A horse & wagon with two horses and two men on the seat is in front of the store. A hand truck is on the porch of the store. Several implements are leaning against the side of the store

NOTE: There is no copy of this.

CAD R.S.DeLand DATE Oct 3, 1985

TYPE R.S.DeLand DATE Oct 3, 1985

NO NEG.

Carpinteria Valley Museum of History

BUSINESS - GROCERY STORES (W.C.Tobey)

ROADS - LINDEN AVE.

CARPINTERIA

TRANSPORTATION - cars

SUBJECT(S): BUSINESS - W.C.TOBEY GROCERY

CATALOG NO.: 63.6.7*

OBJECT: POST CARD TYPE: ORIGINAL COLOR: B & W
BUSINESS - PALMS HOTEL
PHOTO

SIZE: 8.8 X 13.7 cm.

DATE: Circa 1915 - 20 SOURCE OF DATE: Estimate by age of cars RSD

PHOTOGRAPHER: Published by Carpinteria Pharmacy DONOR: May Tobey

Printed by The Albertype Co, Brooklyn, N.Y.

CONDITION: Good - Corners damaged by stickers, masking tape on back

PREVIOUS INSCRIPTION: FRONT: "Linden Avenue, Carpinteria, Santa Barbara Co., Cal.

DESCRIPTION:/ This shows a view of Linden Ave looking North toward the mountains. The Palms Hotel is on the left with palm trees extending a block and a half north. The W. C. Tobey Grocery store is on the right. Four Automobiles, three on right and one on the left are parked on the street which is dirt maybe or oiled.

*NOTE: SEE ALSO 82.52.2

CAT. R.S. DeLand DATE: 12-8-1979

TYP: R.S. DeLand DATE: 12-8-1979



BUSINESS - GROCERY STORES (Hickey)

SUBJECT(S): ROADS, CARS, BUSINESSES (Hickey)

CATALOG #: 67.4.8

OBJECT: photo

LINDEN AVE

COPY XX ORIGINAL SLIDE OTHER (EXPLAIN)

COLOR XX BLACK & WHITE SEPIA OTHER (EXPLAIN)

SIZE: 19.9 x 24.9 cm.



DATE: 1913? SOURCE OF DATE: back of photo

PHOTOGRAPHER: A.R. Edmondson DONOR: Howe Deaderick Collection

CONDITION: Good, slightly faded and yellowed.

PREVIOUS INSCRIPTIONS: Front: sign says "Hickey". Back: "Deaderick Collection" "Photographer: A.R. Edmondson" "Linden Ave. looking toward → mountains at 7th Street crossing. Palms Hotel behind Palms. 1st World War

DESCRIPTION: View looking down a street. Street is dirt, several cars are parked on the side of the road. Telephone poles run along the right side of the street. Mountains are in background. The Palms Hotel is partially visible and palm trees line part of the left side of the street.

* NOTE:

CAT.: J. Annear DATE: 4-28-78

TYP.: J. Annear DATE: 4-28-78

BUSINESS - FISH AUTO CAMP & GROCERY STORE

SUBJECT(S): SOCIAL OCCASIONS (Picnic), CARS, CATALOG #: (P9) 70.1.79
BEACH, CAMPING, BUSINESS (Fish Camp Groceries, Walnut pack. House)
OBJECT: photo BUSINESS - WAREHOUSES.

COPY xxORIGINAL SLIDE OTHER (EXPLAIN) _____

COLOR xx BLACK & WHITE SEPIA OTHER (EXPLAIN) _____

SIZE: 18.6 x 26.5 cm.

DATE: 1924 SOURCE OF DATE: Back of photo

PHOTOGRAPHER: McLean? DCNR: Henry Brown

CONDITION: Excellent.

PREVIOUS INSCRIPTIONS: Back: "H.M. Brown" "Covered Wagon Picnic - 1924"
"no 5".

DESCRIPTION: This is a picnic on long tables under a pergola covered with palm fronds. 12 autos are in view. Behind the tables is a wooden building labeled "Groceries". Further back along the railroad tracks is the "Diamond Walnut Packing House". Mountains are in the background. Over 100 people are seated at the tables.

* NOTE: POSSIBLY PICNIC CELEBRATING MR.
FISH'S 80TH BIRTHDAY MAY 14, 1924

SEE ALSO 79.17.1 & 81.5.19

CAT.: R. DeLand DATE: 3-20-78

TYP.: J. Annear DATE: 5-25-78

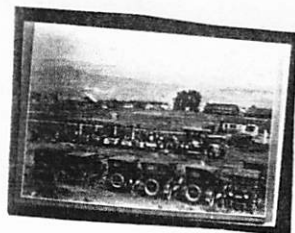

SUBJECT(S): BUSINESS (J.T. Lyon and Co.Gen. CATALOG #: 70.3.29.a
Merchan. Store; Home Telephone Co.;

OBJECT: Cravens Butcher Shop), CARS, PEOPLE (Misc.) , HORSE/BUGGIES
Photo

___ COPY xx ORIGINAL ___ SLIDE ___ OTHER (EXPLAIN) two photos mounted on one card

___ COLOR xx BLACK & WHITE ___ SEPIA ___ OTHER (EXPLAIN) _____

SIZE: 11.7 x 17 cm. mounted on mat 17 x 25.2 cm.

DATE: ca 1911 SOURCE OF DATE: on front

PHOTOGRAPHER: --- DONOR: Elizabeth Birss

CONDITION: Good, some spots and stains.

PREVIOUS INSCRIPTIONS: Front of mat: "J.T. LYON & CO. - General Merchandise
Store. Where Standard Station now stands on corner of Linden and Carpinte-
ria Ave. Building at far left is Home Tel. Co. Left corner of the " over
DESCRIPTION: Shows seven autos and a horse and wagon lined up in front of a
stone block building. A crack runs up building from center doorway to top.
J.T. Lyons and Co. Sign is over right end of building. Another building is
at the far left. 16 people are in this photo mainly near and among the
cars. Street is dirt.

* NOTE: CAT.: R. DeLand DATE: 5-13-78

TYP.: J. Annear DATE: 6-15-68



SUBJECT(S): _____, BUSINESS(Charles Curtis CATALOG #: 70.9.43

OBJECT: Photo Grocery), PEOPLE (Misc.)*

CURTIS & DYER

COPY xx ORIGINAL SLIDE OTHER (EXPLAIN) _____

COLOR BLACK & WHITE xx SEPIA OTHER (EXPLAIN) _____

SIZE: Print 9.7 x 12 cm. Mat 12.9 x 15.3 cm.

DATE: ~~circa 1890~~ 1901
July 4,

SOURCE OF DATE: age of photo, clothing and vehicle.

PHOTOGRAPHER: ---

DONOR: Gertrude Rennie, Elmer and Gilbert
Martin

CONDITION: ~~Poor~~. Good

PREVIOUS INSCRIPTIONS: Back: "Martin". Front: "grocery", sign
says "Charles Curtis."

DESCRIPTION: A 2-horse drawn bus type wagon with 9 women and 8 men standing
in front of picture. Some setting in wagon. One American flag attached to
wagon, one held by a woman. All people are in front of Charles Curtis store
identified as grocery.

*NOTE: See back for list of names.

CAT. H.S. Benjamin DATE: 11-26-70
TYP. J. Annear DATE: 4-4-78



SUBJECT(S): BUSINESSES (Carpinteria Market), PEOPLE

CATALOG #: 70.12.17

OBJECT: PHOTO

CATALOGUER: H.S. Benjamin

DATE: 11-26-77

TYPIST: J. Annear

DATE: 3-29-78

☒ COPY ☐ ORIGINAL ☐ SLIDE ☐ OTHER (Explain) _____

☐ COLOR ☒ BLACK & WHITE ☐ SEPIA ☐ OTHER (Explain) _____

SIZE: 9 x 12.7 cm.

DATE: 1879

SOURCE OF DATE: Back of photo

PHOTOGRAPHER: ---

DONOR: Isaac Bonilla

CONDITION: Excellent, but photography is very poor.

PREVIOUS INSCRIPTIONS: Back: "F.F. Flournoy - left. Harry Flournoy - right. 1879 - quit 1882. Given by Ike Bonilla". Front: sign says, "Flournoy Bro's Carpinteria Market."

DESCRIPTION: Barn like building with two windows on side, one large door in front. Another bldg. alongside, covered wagon in front, drawn by team, Two men standing on porch.



BUSINESS - GROCERY STORE (Gilbert & Nott, Summerland)

SUBJECT: PEOPLE - GILBERT, J.C; NOTT, W. H. CATALOG NO.: 75.10.5.v

OBJECT: Photo in TYPE: Copy COLOR: B & W
Magazine

SIZE: 10.2 X 16.4 cm. (4 X 6 1/2 in)

DATE: February 1900 SOURCE OF DATE: Issue date of Advance-Courier Souvenir Edition

PHOTOGRAPHER: Pub., by Summerland DONOR: Earl Taylor, Fresno Ca.
Advance-Courier

CONDITION: Good

PREVIOUS INSCRIPTION: UNDER PHOTO: "INTERIOR OF GILBERT & NOTT'S GROCERY, SUMMERLAND."

DESCRIPTION: This shows the interior of a grocery store. There is a glass case on the left and ceramic articles on the shelf underneath it. There are lamps on the counter beyond the glass case. Canned food lines most of the shelves. Two men are seen at the right. This photo accompanies two articles on page 32 of the Summerland Advance Courier of Feb. 1900.

NOTE:

CAT: RSDeLand DATE: 6-28-1981
TYP: Same DATE:



BUSINESS - CURTIS GROCERY STORE

SUBJECT: PEOPLE - CURTIS, CHARLES

CATALOG NO.: 75.10.5.y

OBJECT: Photo in TYPE: Copy COLOR: B & W
Magazine

SIZE: (3 3/8 X 4 1/4 in) 8.7 X 10.8 cm.



DATE: February 1900 SOURCE OF DATE: Issue date of Advance-Courier Souvenir Edition

PHOTOGRAPHER: Pub., by Summerland DONOR: Earl Taylor, Fresno Ca.
Advance-Courier

CONDITION: Good

DESCRIPTION:

~~XXXXXXXXXXXXXXXXXXXX~~ This shows the interior of the Curtis Grocery store with Mr. Curtis touching a shelf. A large coffee grinder is at left. A counter with stools is at center.

~~XXXXXXXXXXXX~~

INSCRIPTION: UNDER PHOTO: "A CORNER OF CHARLES CURTIS GROCERY, CARP-INTERIA".

NOTE: This is on page 34 and accompanies an CAT: RSDeLand DATE: 6-30-1981
article on the store in the Feb., 1900 TYP: Same DATE:
Souvenir Issue of the Summerland Advance-Courier



SUBJECT(S): CARS, CAMPING, SOCIAL OCCASIONS, CATALOG NO.: 79.17.1

(Picnic), BUSINESS (Fish Camp Groceries, Diamond Walnut Packing House

OBJECT: Contact Print and Negative

___ COPY X ORIGINAL ___ SLIDE ___ OTHER (EXPLAIN) _____

___ COLOR X BLACK & WHITE ___ SEPIA ___ OTHER (EXPLAIN) _____

SIZE: 35 mm contact print

DATE: 1924

SOURCE OF DATE: See (P9) 70.1.79, a slightly different photo of same event.

PHOTOGRAPHER: Unknown

DONOR: Robert W. Brown

CONDITION: Excellent

PREVIOUS INSCRIPTION: "Robert W. Brown", "5452 Cameo Road", "Carpinteria, Ca. 93013"

DESCRIPTION: Covered Wagon Picnic, 1924. Row of 7 cars is parked in foreground. Under palm-covered pergola, picnickers are seated at long tables. Behind tables stands a wooden building labeled "Groceries". Further back along railroad tracks is the

*NOTE:

Original photograph is in collection of Robert W. Brown

"Diamond Walnut Packing House CAT.: DATE:

D.C. Malnick 4/10/79

TYP.: DATE:

D.C. Malnick 4/10/79

BUSINESS - GROCERY STORES

SUBJECT(S): BUSINESS - Seaside Gasoline Station market & fountain Lunch
ROADS - Linden CATALOG NO.: 79.105.6

OBJECT: PHOTOGRAPH

X COPY ___ ORIGINAL ___ SLIDE ___ OTHER (EXPLAIN 35mm neg and contact.)

___ COLOR X BLACK & WHITE ___ SEPIA ___ OTHER (EXPLAIN ___)

SIZE: Orig. 11.4 X 19 cm.
Copy 35 mm.

DATE: 30 40
1940 to 40

SOURCE OF DATE: M. M. Deaderick

PHOTOGRAPHER: ? Negative repaired and copied by M. M. Deaderick
Museum neg by R. S. DONOR: M. M. Deaderick

CONDITION: DeLand.
Excellent

PREVIOUS DESCRIPTION: This is the Seaside Gasoline station at Linden at Carpinteria Ave. A fountain lunch is behind it as is a food market. The fuel pumps have glass
DESCRIPTION: them. Linden Avenue is in the foreground.

.CAT.: Robert S. DeLand DATE: Aug 15, 1979

TYP.: R. S. DeLand DATE: Aug 16, 1979

*NOTE:

BUSINESS - GROCERY

SUBJECT(S): ROADS - LINDEN AVE.
TRANSPORTATION - CARS
CHURCH - COMMUNITY

BUSINESS - Post Office, Grocery Store. Hardware,
Carp Herald CATALOG NO.: 79.129.5.g

OBJECT: Photograph TYPE: Original COLOR: B & W



SIZE: 5.7 X 6.5 cm.

DATE: April 4 1939

SOURCE OF DATE: Ogan Report page 36

PHOTOGRAPHER: R. T. Ogan

DONOR: Reginald T. Ogan

CONDITION: Excellent

PREVIOUS INSCRIPTION: CAPTION: "Looking toward the beach on Linden Avenue, from the coast highway. On the right is first, the post-office. Beyond it a grocery store and a hardware store, the Carpinteria Herald office and the Community church." Continued over --

DESCRIPTION: This shows Linden Avenue with palm trees on both sides. Homes and apartments are on the left side. See "Caption" for balance of description. Approximately 13 automobiles are on the street. First car on the left is a Model "A" Ford 1929 - 1931. Third car on right is same. This photo is on page 18 of Report "Mountain-Seashore at your Door" by R. Treloar Ogan. This is on file at the Museum.

NOTE:

CAT. R.S. DeLand DATE: 1-15-1980

TYP. R.S. DeLand DATE: 1-15-1980

BUSINESS - GROCERIES (Grahams)

SUBJECT: ROADS - CARPINTERIA AVE.
TRANSPORTATION - CARS
BUSINESS - GRAHAMS GROCERIES, MILLS DRUGS, STANDARD OIL STA., TOM'S CAFE ETC.
OBJECT: ~~Photograph~~ TYPE: Original COLOR: B & W
Postcard
SIZE: 8.9 X 13.8 cm.

DATE: 1939 - 1950 SOURCE OF DATE: Type of Automobiles seen

PHOTOGRAPHER: ? DONOR: Nora Thall

CONDITION: Excellent

PREVIOUS INSCRIPTION: FRONT: "COAST HIGHWAY-CARPINTERIA B-139".

DESCRIPTION: This is a view of Carpinteria Ave from Maple St., looking West. A water tower is at far right. At right are in order Graham's Grocery store, Mills Drugs, across Linden is Tom's Cafe. On the left side of the street are the Shell oil Co., and across Linden the Standard Oil Co., then the Rexall drug store

NOTE:

CAT: RSDeLand DATE: 6-12-1980
TYPE: RSDeLand DATE: 6-12-1980



BUSINESS - GROCERIES (7-11 Co.)

SUBJECT: ROADS - VIA REAL AT SANTA MONICA ROAD.
BUSINESS - MOBILE OIL CO.; UNION OIL CO.
7 - 11 store; CARROWS RESTAURANT
OBJECT: Photograph TYPE: Original COLOR: B & W.

CATALOG NO.: 81.4 6

SIZE:

DATE: Jan 5, 1981

SOURCE OF DATE: RSDeLand & JAnnear

PHOTOGRAPHER: Robert S. DeLand

DONOR: Carp. Hist. Soc.

CONDITION: Excellent

PREVIOUS INSCRIPTION: None



DESCRIPTION: This is a view looking across Santa Monica Road down Via Real toward East. At right is the Union Oil Co. Carrows Restaurant is behind it. At left is the Mobile oil station with the 7-11 store behind it.

NOTE:

CAT: RSDeLand DATE: 2-12-1981
TYP: Same DATE:

BUSINESS - STOP & GO MARKET

SUBJECT: TRANSPORTATION- -- AUTOMOBILES
ROADS - LINDEN (at R.R. Tracks)
BUSINESS -- STOP & GO MARKET

CATALOG NO.: 81.4.19

OBJECT: Photograph TYPE: Original COLOR: B & W.

SIZE: 8.8 X 12.3 cm (3½ X 4 7/8 in)

DATE: Jan 5, 1981 SOURCE OF DATE: R.S.DeLand - J.Annear

PHOTOGRAPHER: Robert S. DeLand DONOR: Carp. Hist. Soc.

CONDITION: Excellent

PREVIOUS INSCRIPTION: None



DESCRIPTION: This is a view of Linden Ave. looking North from the Railroad tracks.
The Stop & Go Market is at the left.

NOTE:

CAT: RSDeLand DATE: 3-16-1981

TYP: Same DATE:

For card with photo see: CARPINTERIA - AERIAL VIEW (Motel 6)

This is an aerial view of the intersection of Santa Monica Road and Via Real. The Motel 6 is almost in the center of the picture. Carpinteria Ave., is atX lower right. Reef Motel is at left. A mobile home park is between Carpinteria Ave., and the freeway.

Robert S. DeLand

Jan 11, 1982

For card with photo see: 63.6.7 "ROADS - LINDEN AVE."

This is a view looking up Linden ave from Seventh St. The Palms Hotel is on the left and W.C.Tobey Grocery Store is on the right.

Robert S. DeLand May 5, 1983

BUSINESS - GROCERY STORES (Safeway)

CATALOG NO.: 1986.9.63 & .64

SUBJECT: BUSINESS - GROCERY STORES (Safeway store) ROADS - LINDEN AVE.

OBJECT: Negative & contact TYPE: Original COLOR: B & W NOT COPIED ON 35 mm.
print

SIZE: 9.4 x 12 cm. (4 x 5 in.)

DATE: Circa 1958

SOURCE OF DATE: Similar to other negatives with date.

PHOTOGRAPHER: Roberto "Olly" Olivas

DONOR: Olly Olivas

CONDITION: Excellent

PREVIOUS INSCRIPTION: None

DESCRIPTION: This shows the safeway store on Linden Ave. Now the store is set back from ~~the~~ this location and has a large parking lot in front of it. .63 is looking south and .64 is looking North.

NOTE:

<u>CAT.</u>	R.S. DeLand	<u>DATE</u>	May 27, 1986
<u>TYPE</u>	Same	<u>DATE</u>	

Neg. Loc. With Photographs

1986 .9.63 & .64

Carpinteria Valley Museum of History

BUSINESS - GRAHAM'S GROCERY

CATALOG NO.: 87.16.2

SUBJECT: ROADS - CARPINTERIA AVE; CARPINTERIA - CORNER OF CARPINTERIA AVE & LINDEN.
BUSINESS - GRAHAM'S GROCERY, MILL'S DRUGS, STANDARD OIL CO., CAFE; TRANSPORTATION -
OBJECT: Post card (Photograph) TYPE: Original COLOR: B & W
AUTOMOBILES.

SIZE: 8.8 X 13.8 cm. (3 1/2 x 5 3/8 in.)

DATE: Nov 5, 1953 SOURCE OF DATE: Postmark on back.

PHOTOGRAPHER: Unknown

DONOR: Catherine Anderson, 6180 Via Real #57
Carpinteria, CA 93013

CONDITION: Good - Numerous cracks in gloss on front.

PREVIOUS INSCRIPTION: FRONT: "COAST HIGHWAY-CARPINTERIA 8-139". BACK: Postmark:
"CARPINTERIA CALIF. NOV 5 12:30PM 1953". Address: "Mrs. Elmer Cilley / ---- /
Belding, Mich." Salutation & Signature Illegible. This has a 2c stamp

DESCRIPTION: This is a view looking West on Carpinteria Ave., from half way between
Maple and Linden Avenue. Business on the right are Graham's Grocery, Mill's Drugs.
Across Linden is a cafe. On the left across Linden is the Standard Oil Station which
is now owned by Frank Fortunato. There are approximately 12 automobiles in view. A
water tower is seen at far left. Telephone poles have many cross arms. At right is a sign on
the side of the grocery store that says: "In Santa Ba----- / Adolp-- / Dinners 85c."

NOTE: Donated 1-30-87

CAT. R.S.DeLand DATE 8-3-87
TYPE Same DATE

neg.Loc. 121 B

Carpinteria Valley Museum of History

87.16.2

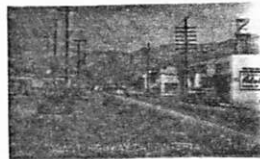

BUSINESS - GROCERY (Safeway)

CATALOG NO.: 89.26.52

NEG #29

SUBJECT: HEBEL, ANNA NYGREN; HEBEL ARTHUR; PARADES - LOYALTY DAY 1970; BUSINESS -

SAFeway GROCERY

OBJECT: Photograph

TYPE: Original COLOR: B & W

SIZE: 20.3 x 20.7 cm. (8 x 8½ in.)

DATE: 1970

SOURCE OF DATE: front of photo

PHOTOGRAPHER: Albert C. Roberts

DONOR: Sally Hebel

CONDITION: GOOD - Some slight fade.

PREVIOUS INSCRIPTION: FRONT: "Mrs. Ann Hebel / President / Historical Society".
"Loyalty Day Parade 1970". BACK: "ALBERT C. ROBERTS / 5700 VIA REAL / CARPINTERIA,
CALIFORNIA / Phone 684 2308". "Loyalty Day Parade 1970 / Arthur Hebel / driver / (OVER)
DESCRIPTION: This shows Anna Hebel sitting in the back seat of a convertible. Arthur
Hebel and a driver are in the front seat. There a number of people standing and sitting
on the sidewalk and the Safeway Grocery Store is behind them.



NOTE:

CAT. R.S.De Land DATE

Nov 28, 1989

TYPE SAME.

DATE

Neg. Loc. 130 E

Carpinteria Valley Museum of History

89.26.52

BUSINESS - RALPH'S MARKET

CATALOG NO.: 89.30.8

NEG# 20

SUBJECT: ROADS - LINDEN AVE; TRANSPORTATION - AUTOMOBILES; BUSINESS -
RALPH'S MARKET; BUSINESS - LINDEN CLEANERS; BUSINESS - WESTERN AUTO; (OVER)
OBJECT: Photograph loaned TYPE: Original COLOR: Orig - color; Copy - color.

SIZE: Original 8.8 x 8.8 cm. (3½ x 3½ in.) copy 35 mm neg.

DATE: Circa 1965. SOURCE OF DATE: Helen Gann

PHOTOGRAPHER: Buzz Gann DONOR: Helen Gann



CONDITION: Original Good - some slight fade.

PREVIOUS INSCRIPTION: On red paper attached to back: "Linden Ave / looking toward beach".

DESCRIPTION: This is a view of the corner of Ninth & Linden avenue from the roof of the building on the North West corner of Ninth & Linden.. Automobiles are parked along the street and palm trees are in the parking strip. The old Safeway store is seen behind a palm tree. It was the one built right along the sidewalk. It was later moved to the back of the lot and then later became Von's. Tino's Liquor store is seen at the corner of Eighth. (S.E. Corner)

NOTE:

CAT R.S. De Land
TYPE Same

DATE June 5, 1989
DATE

89.30.8

Neg. Loc. 129A

Carpinteria Valley Museum of History

BUSINESS - SAFEWAY STORE

CATALOG NO.: 89.30.8

NEG# 20

SUBJECT: ROADS - LINDEN AVE; TRANSPORTATION - AUTOMOBILES; BUSINESS -
RALPH'S MARKET; BUSINESS - LINDEN CLEANERS; BUSINESS - WESTERN AUTO; (OVER)
OBJECT: Photograph loaned TYPE: Original COLOR: Orig - color; Copy - color.

SIZE: Original 8.8 x 8.8 cm. (3½ x 3½ in.) copy 35 mm neg.

DATE: Circa 1965.

SOURCE OF DATE: Helen Gann

PHOTOGRAPHER: Buzz Gann

DONOR: Helen Gann

CONDITION: Original Good - some slight fade.

PREVIOUS INSCRIPTION: On red paper attached to back: "Linden Ave / looking toward beach".

DESCRIPTION: This is a view of the corner of Ninth & Linden avenue from the roof of the building on the North West corner of Ninth & Linden.. Automobiles are parked along the street and palm trees are in the parking strip. The old Safeway store is seen behind a palm tree. It was the one built right along the sidewalk. It was later moved to the back of the lot and then later became Von's. Tino's Liquor store is seen at the corner of Eighth. (S.E. Corner)

NOTE:

CAT# S. De Land

DATE June 5, 1989

TYPE Same

DATE

Neg. Loc. 129A

89.30.8

Carpinteria Valley Museum of History



BUSINESS - RALPH'S MARKET

CATALOG NO.: 89.30.9

NEG# 23

SUBJECT: BUSINESS - RALPH'S MARKET; CARPINTERIA - BUILDINGS; ROADS - LINDEN.

OBJECT: Photograph loaned TYPE: Original COLOR: B & W

SIZE: Original ^{for copy} 8.5 x 9.0 cm. (2½ x 3½ in.)

DATE: Circa 1965

SOURCE OF DATE: Helen Gann

PHOTOGRAPHER: Buzz Gann

DONOR: Helen Gann



CONDITION: Excellent

PREVIOUS INSCRIPTION: On red paper attached to back: "Build at corner of / Linden and 9th St / from whose roof these / pictures were taken". Meaning 89.30.1 through .8 & .10.

DESCRIPTION:

NOTE:

CAT. R.S.De Land DATE
TYPE DATE

June 6, 1989

Neg. Loc 129B

89.30.9

BUSINESS - FISH CAMP STORE

CATALOG NO.:

89.30.11

NEG #22

SUBJECT: GANN, HELEN FURBY; BEACH - CARPINTERIA; BUSINESS - FISH CAMP STORE.

OBJECT: Photograph loaned TYPE: Original COLOR: Color
for copy

SIZE: 8.8 x 8.8 cm. (3½ x 3½ in.)

DATE: April 1955

SOURCE OF DATE: Back of photo

PHOTOGRAPHER: Unknown

DONOR: Helen Gann

CONDITION: Fair - Very faded A dark bar is across the left center of photo.

PREVIOUS INSCRIPTION: Back of original: "This is a / KODACOLOR PRINT / Made by /
EASTMAN KODAK COMPANY / T. M. REGIS. U. S. PAT. OFF. / Week Ending Apr. 16, 1955 /
II H 2".

DESCRIPTION: This shows Mrs. Helen Gann lying on the beach. The Fish beach store is on
the background. It is located on the west side of the end of Linden Ave. A Willow
bush is at far left.

NOTE:

CAT. R.S.De Land
TYPE Same

DATE June 6, 1989
DATE

Neg. Loc. 129A

Carpinteria Valley Museum of History

89.30.11

BUSINESS - GROCERY STORES (CONTINENTAL STORES)

SUBJECT: BUSINESS - GROCERY STORES (CONTINENTAL STORES); CATALOG NO. 90.44.3

KATHMAN, BARNEY; BARRICK, DONALD; NEILSON, "SWEDE"; RAMEY, TOM; CARPINTERIA - BUILDINGS.

OBJECT: Photograph TYPE: Original COLOR: B & W

SIZE: Photo 11.7 x 17.3 cm. (5 5/8 x 6 7/8 in.)
Mat 18.2 x 23.5 cm. (7 1/8 x 9 1/4 in.)

DATE: SOURCE OF DATE:



PHOTOGRAPHER: Unknown

DONOR: Martha Holsten Graham
Mrs. Howard L. Graham

CONDITION: GOOD - Some fade. Mounted on mat.

PREVIOUS INSCRIPTION: BACK: "Barney Kathman / Donald Barrick / "Swede" Neilson (sp ?) / Tom Ramey / Theater Building."

DESCRIPTION: This photo shows four men standing in front of a grocery store in the building that now houses the theater. The caption above the entrance says "CONTINENTAL STORES". There are a number of signs quoting prices including MJB Coffee 28¢ a pound.

NOTE:

CAT. R. S. De Land
TYPE

DATE: Aug 1, 1990
DATE:

NEG. LOC. 132 G

90.44.3

Carpinteria Valley Museum of History

SUBJECT: ROADS - CARPINTERIA AVE; BUSINESS - (MILL'S DRUGS, VERNER'S MARKET; HUEBER'S (?) CAFE.)

CATALOG NO. 97.20.48

OBJECT: Photograph TYPE: Post Card COLOR: B/W

SIZE: 9 x 14cm (3.5" x 5.5")

DATE: c.1930's SOURCE OF DATE: Cars.



PHOTOGRAPHER: Unknown DONOR: Loaned by Sey Kinseil

CONDITION: Excellent

PREVIOUS INSCRIPTION: None.

DESCRIPTION: View NE of corner of Carpinteria and Linden Avenues. "CARPINTERIA" sign suspended over Carp. Ave. First Aid sign left of center. Water tower dark colored in center of photo.

NOTE:

CAT. H. Zittel

TYPE Ev L.

DATE: 8/27/97

DATE: 8/27/97

NEG. LOC. 145E

Carpinteria Valley Museum of History

SUBJECT: ROADS - CARPINTERIA AVE; BUSINESS - MILL'S DRUG; CATALOG NO. 97.20.50
GRAHAM'S GROCERY; HUEBER'S CAFE

OBJECT: Photograph TYPE: Post Card COLOR: B/W

SIZE: 9 x 14cm (3.5" x 5.5")

DATE: c.Late 1930's SOURCE OF DATE: Cars



PHOTOGRAPHER: Unknown DONOR: Loaned by Sey Kinsell

CONDITION: Excellent

PREVIOUS INSCRIPTION: (Right margin) Carpinteria/looking/NOrth/on/U.S. Hwy./101/"The/
Worlds/Safest Beach/at/Carpinteria/California/logo)/F4686

DESCRIPTION: View E. at corner of Carpinteria and Linden Avenues.

NOTE:

CAT. H. Zittel
TYPE Ev L.

DATE: 8/27/97
DATE: 8/27/97

NEG. LOC. 145D

Carpinteria Valley Museum of History

CATALOG NO. 97.20.37

SUBJECT: BUSINESS - GROCERY STORE

OBJECT: Photograph TYPE: Post Card COLOR: B/W

SIZE: 9 x 14cm (3.5" x 5.5")

DATE: 1940's SOURCE OF DATE: Est. date of automobiles

PHOTOGRAPHER: Unknown DONOR: Loaned by Sey Kinsell

CONDITION: Excellent

PREVIOUS INSCRIPTION: (Front lower left) Carpinteria/Calif.



DESCRIPTION: View of market from the corner of Linden and Carp. Ave. showing clock tower. Five cars are parked along the curb. A row of Palm trees is along the sidewalk. The clock reads 2:35PM.

NOTE:

CAT. H. Zittel

DATE: 7/30/97

TYPE Ev L.

DATE: 8/27/97

NEG. LOC. 145G

Carpinteria Valley Museum of History



SUBJECT: BUSINESS - GENERAL STORE, (Lyons, J.T.)

OBJECT: Photograph TYPE: Copy COLOR: B/W

SIZE: 12/7x18.0cm (5x7")

DATE: c. 1910 SOURCE OF DATE: Back of photo

PHOTOGRAPHER: Unknown DONOR: Margaret Taggart

CONDITION: Good

PREVIOUS INSCRIPTION: (Back) About 1910/Lyon's General Store located/at Carp Ave and Linden/From right/Mr. & Mrs. Tom Lyons/Charles Curtis/Lady(?)/Tom Schultz

DESCRIPTION: This is a front view of J. T. Lyon & Co. Store. Four people are standing by the front door, and another is standing behind a 1910 vintage auto. Another person is far left.

NOTE:

CAT. H. Zittel
TYPE MLH

DATE: 1/01
DATE: 1/01

NEG. LOC. 165-c

CATALOG NO. 2003.32.8

SUBJECT: BUSINESS - SERVICE; BUSINESS - GROCERY STORE (J.C. Bailard)

OBJECT: Photograph TYPE: Original COLOR: B/W

SIZE: 8.8 x 14.6cm (3.5 x 5.75")

DATE: ^{c.} 1920's SOURCE OF DATE: Estimated by automobile

PHOTOGRAPHER: Unknown DONOR: Loaned by Mary Wullbrandt

CONDITION: Good

PREVIOUS INSCRIPTION: (Separate sheet) Linden & Carp/Clyde/Seaside Gas/
Station/J.C. Bailard/General Store

DESCRIPTION: The gas station is in the center of the picture with Bailard's
General Store in the rear right. Another house is left of the
Service station .

NOTE:

CAT. H. Zittel
TYPE MLH

DATE: 10/03
DATE: 10/03

NEG. LOC. 173-B

Carpinteria Valley Museum of History



CATALOG NO. 2004.24.3

SUBJECT: BUSINESS: General Store (Hickey); ROADS: Linden Ave.

OBJECT: Photograph TYPE: Digital COLOR: Green
Image

SIZE: 9.5 x 13.0cm (3.75" x 5")

DATE: c. 1915 SOURCE OF DATE: Estimated

PHOTOGRAPHER: Unknown

DONOR: Thelma Hickey Todd Pinette

CONDITION: Good

PREVIOUS INSCRIPTION: (Back) Glen, West & Floyd Hickey/Store in
Carpinteria/Linden Ave.

DESCRIPTION: Front view of the Hickey Bros. Co. General Merchandise
store on Linden Ave. This shows Linden Ave. before it
was paved. A sma-1 annex is to the right.

NOTE:

CAT. H. Zittel
TYPE MLH

DATE: 7/04
DATE: 7/04

NEG. LOC. 172-E



BUSINESS - HARDWARE (Carpinteria Hardware)

SUBJECT(S): PARADES, BUSINESS - HARDWARE (Carp) CATALOG #: 00.368

OBJECT: photo

COPY ~~xx~~ ORIGINAL SLIDE OTHER (EXPLAIN) _____

COLOR ~~xx~~ BLACK & WHITE SEPIA OTHER (EXPLAIN) _____

SIZE: 10.2 x 12.7 cm.

DATE: 1962 SOURCE OF DATE: ---

PHOTOGRAPHER: --- DONOR: ----

CONDITION: Excellent, dirt spot upper left.

PREVIOUS INSCRIPTIONS: None.

DESCRIPTION: A drum corps. passing down Linden in front of the Carpinteria Hardware.



* NOTE:

CAT.: R. DeLand DATE: 1-14-78

TYP.: J. Annear DATE: 5-1-78

BUSINESS - HARDWARE (Carpinteria Hardware)

SUBJECT(S): PARADES , BUSINESS - MISCELLANEOUS CATALOG #: 00.369

OBJECT: photo

___ COPY ~~xx~~ ORIGINAL ___ SLIDE ___ OTHER (EXPLAIN) _____

___ COLOR ~~xx~~ BLACK & WHITE ___ SEPIA ___ OTHER (EXPLAIN) _____

SIZE: 10.2 x 12.7 cm.

DATE: 1962 SOURCE OF DATE: ---

PHOTOGRAPHER: ----- DONOR: -----

CONDITION: Excellent.

PREVIOUS INSCRIPTIONS: None.



DESCRIPTION: A boy's band in a parade passing in front of Carpinteria Hardware. They are in uniforms and there are several businesses in the background.

* NOTE:

CAT.: R. DeLand DATE: 1-14-78

TYP.: J. Annear DATE: 5-1-78

BUSINESS - HARDWARE (Carpinteria hardware)

SUBJECT(S): PARADES, BUSINESS - CHEVROLET Dir. CATALOG #: 00.375
- HARDWARE (Carpinteria Hdw.)

OBJECT: photo

___ COPY ~~xx~~ ORIGINAL ___ SLIDE ___ OTHER (EXPLAIN) _____

___ COLOR ~~xx~~ BLACK & WHITE ___ SEPIA ___ OTHER (EXPLAIN) _____

SIZE: 10 x 12.7 cm.

DATE: 1962 SOURCE OF DATE: ---

PHOTOGRAPHER: ---- DONOR: ----

CONDITION: Good, one dock, onw white spot right side.

PREVIOUS INSCRIPTIONS: None.

DESCRIPTION: A band in the parade passing Dick Dailey Chevrolet building.



* NOTE:

CAT.: R. DeLand DATE: 1-14-78

TYP.: J. Annear DATE: 5-2-78

BUSINESS - HARDWARE (CARPINTERIA HARDWARE)

SUBJECT(S): PARADES, BUSINESS - CHEVROLET dlr. CATALOG #: 00.376
= HARDWARE (Carpenteria Hdw.)

OBJECT: Photo

COPY ~~XX~~ ORIGINAL SLIDE OTHER (EXPLAIN) _____

COLOR ~~XX~~ BLACK & WHITE SEPIA OTHER (EXPLAIN) _____

SIZE: 10.3 x 12.7 cm.

DATE: 1962 SOURCE OF DATE: ---

PHOTOGRAPHER: ----- DONOR: -----

CONDITION: Good, one scratch.

PREVIOUS INSCRIPTIONS: None.

DESCRIPTION: A bagpipe band in the parade passing Carpinteria Hardware Co.
and Dick Dailey Chevrolet.



* NOTE:

CAT.: R. DeLand DATE: 1-14-78

TYP.: J. Anneal DATE: 5-2-78

BUSINESS - HARDWARE (Carpinteria Hardware)

SUBJECT(S): PARADES, BUSINESS - GROCERY (Safeway) CATALOG #: 00.377
- HARDWARE (Carpinteria Hdw.)

OBJECT: photo

___ COPY xx ORIGINAL ___ SLIDE ___ OTHER (EXPLAIN) _____

___ COLOR xx BLACK & WHITE ___ SEPIA ___ OTHER (EXPLAIN) _____

SIZE: 10 x 12.8 cm.

DATE: 1962 SOURCE OF DATE: ---

PHOTOGRAPHER: --- DCNOR: ---

CONDITION: Excellent.

PREVIOUS INSCRIPTIONS: None.

DESCRIPTION: Three little boys in fife and drum color guard in parade
that is passing Safeway on Linden.



* NOTE:

CAT.: R. DeLand DATE: 1-14-78

TYP.: J. Annear DATE: 5-2-78

BUSINESS - HARDWARE (CARPINTERIA HARDWARE)

SUBJECT(S): PARADES, BUSINESS - HARDWARE (CarpHdw) CATALOG #: 00.381

OBJECT: photo

COPY ☒ ORIGINAL SLIDE ☐ OTHER (EXPLAIN) _____

COLOR ☒ BLACK & WHITE SEPIA ☐ OTHER (EXPLAIN) _____

SIZE: 10.4 x 12.7 cm.

DATE: 1963? SOURCE OF DATE: ---

PHOTOGRAPHER: --- DONOR: ---

CONDITION: Excellent.

PREVIOUS INSCRIPTIONS: None.

DESCRIPTION: A youth band in a parade in front of the Carpinteria Hardware store on 9 th and Linden.



* NOTE:

CAT.: R. DeLand DATE: 1-14-78

TYP.: J. Annear DATE: 5-2-78

BUSINESS - CARPINTERIA HARDWARE

SUBJECT(S): PARADES, BUSINESS - CARPINTERIA HARDWARE CATALOG #: 00.334

OBJECT: photo

COPY ~~xx~~ ORIGINAL SLIDE OTHER (EXPLAIN) _____

COLOR ~~xx~~ BLACK & WHITE SEPIA OTHER (EXPLAIN) _____

SIZE: 10.2 x 12.7 cm.

DATE: 1962-~~65~~ SOURCE OF DATE: Carp. Hardware moved into Dick Dailey building in 1966.

PHOTOGRAPHER: --- DCNOR: ----

CONDITION: Good, bent corners.

PREVIOUS INSCRIPTIONS: None.

DESCRIPTION: Picture of two men on horseback in parade. They are in front of a two story building. Upper floor says "Masonic Temple" and the lower story says "Carpinteria Hardware."



* NOTE:

CAT.: R. DeLand DATE: 1-14-78

TYP.: J. Annear DATE: 5-2-78

BUSINESS - CARPINTERIA HARDWARE

SUBJECT(S): PARADES, CLUBS AND ORGANIZATIONS
BUSINESS - CARPINTERIA HARDWARE; (Masonic)
OBJECT: photo

CATALOG #: 00.385
McCURRY, BARRY.

__ COPY xx ORIGINAL __ SLIDE __ OTHER (EXPLAIN) _____

__ COLOR xx BLACK & WHITE __ SEPIA __ OTHER (EXPLAIN) _____ McCurry, Barry

SIZE: 20.4 x 25.4 cm.

DATE: ca 1963 SOURCE OF DATE:

PHOTOGRAPHER: DONOR:

CONDITION: Excellent.

PREVIOUS INSCRIPTIONS: Back: "Loyalty Parade Wullbrandt float".

DESCRIPTION: A jeep with a metal object on top with a boy in it. Parade on Linden in front of Carpinteria Hardware.

* NOTE:

CAT.: R. DeLand DATE: 1-17-78

TYP.: J. Annear DATE: 5-2-78

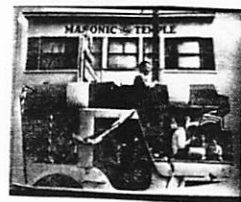

BUSINESS - HARDWARE (Carpinteria)

SUBJECT(S): PARADES (1978 Loyalty Day), BUSINESSES CATALOG NO.: 79.14.12

(Carpinteria Hardware), PEOPLE (Misc.)
OBJECT: 35 mm contact print and negative

___ COPY x ORIGINAL ___ SLIDE ___ OTHER (EXPLAIN ___

___ COLOR x BLACK & WHITE ___ SEPIA ___ OTHER (EXPLAIN ___

SIZE: 35 mm contact print

DATE: April 29, 1978 SOURCE OF DATE: Robert S. DeLand; Carpinteria

PHOTOGRAPHER: Robert S. DeLand DONOR: Robert S. DeLand

CONDITION: good

PREVIOUS INSCRIPTION: none

DESCRIPTION: Single storey building in right background. Sign says "CARPINTERIA ..." over door. Evergreens and other buildings in left background. Banner emblaz-

CAT.: R.S. DeLand DATE: 4/7/79

TYP.: D.C. Melnick DATE: 6/21/79

*NOTE: "FESTIVAL May 6th" hangs above street. Truck decorated with flowers goes down the street. Girls in long white gowns sit on platform mounted in truck bed.



BUSINESS - HARDWARE

ROADS - LINDEN AVE.

BUSINESS - Post Office, Grocery Store, Hardware,
Carp Herald CATALOG NO.: 79.129.5.g

SUBJECT(S): TRANSPORTATION - CARS

CHURCH - COMMUNITY

POST OFFICE

OBJECT: Photograph TYPE: Original COLOR: B & W



SIZE: 5.7 X 6.5 cm.

DATE: April 4 1939

SOURCE OF DATE: Ogan Report page 36

PHOTOGRAPHER: R. T. Ogan

DONOR: Reginald T. Ogan

CONDITION: Excellent

PREVIOUS INSCRIPTION: CAPTION: "Looking toward the beach on Linden Avenue, from the coast highway. On the right is first, the post-office. Beyond it a grocery store and a hardware store, the Carpinteria Herald office and the Community church." Continued over --

DESCRIPTION: This shows Linden Avenue with palm trees on both sides. Homes and apartments are on the left side. See "Caption" for balance of description. Approximately 13 automobiles are on the street. First car on the left is a Model "A" Ford 1929 - 1931. Third car on right is same. This photo is on page 18 of Report "Mountain-Seashore at your Door" by R. Treloar Ogan. This is on file at the Museum.

NOTE:

CAT. E.S. DeLand DATE: 1-15-1980

TYP: R.S. DeLand DATE: 1-15-1980

SUBJECT: BUSINESS - HOBBY HOUSE, MEAT LOCKER, OMWEG'S HARDWARE. ROADS - LINDEN AVE.

OBJECT: Photograph TYPE: Original COLOR: B & W.

SIZE: 7.4 x 7.4 cm. (2 7/8 x 2 7/8 in.)

DATE: 1947. SOURCE OF DATE: Back

PHOTOGRAPHER: Unknown DONOR: Catherine Anderson

CONDITION: Good

PREVIOUS INSCRIPTION: BACK: "C. 1945 / Omweg's Hardware Building". "F 541". Accompanying Sheet: "Hobby House - Owned & Operated by Harold, Marguerite and son Norman Steinberger on Linden Ave. 1945 - opened. Meat Locker to North, Omweg's Hardware to South".

DESCRIPTION: This shows a building at left is sign -----ria / Lockers. The store in the middle is the Hobby Shop. Omweg's is at right.

ACTUALLY 1947

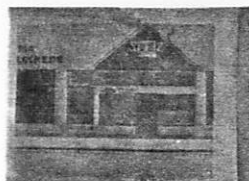

NOTE:

CAT. R.S. DeLand DATE Nov 20, 1987
TYPE Same DATE

Neg Loc. 122A

87.62.1

BUSINESS - CARPINTERIA HARDWARE

CATALOG NO.: 89.30.6

NEG # 18

SUBJECT: CLUBS & ORGANIZATIONS - MASONIC TEMPLE; BUSINESS - CARPINTERIA HARDWARE
TRANSPORTATION - AUTOMOBILES.

OBJECT: Photograph loaned TYPE: Original COLOR: Color COPY: B & W
for copy

SIZE: Original 8.8 x 8.8 cm. (3½ x 3½ in.)

DATE: Circa 1965

SOURCE OF DATE: Helen Gann

PHOTOGRAPHER: Buzz Gann

DONOR: Helen Gann

CONDITION: Good - Slight Fade



PREVIOUS INSCRIPTION: On red paper attached to back: "Masonic temple and / Carpinteria Hardware Co. / which later moved / across the alley to/what is now / Robitailles candies".

DESCRIPTION: This is a view from the roof of the building at the corner of Ninth and Linden, where Ralph's Grocery used to be. This shows a portion of Linden and the Alley which is an extension of ninth st. At far right is a portion of the old Safeway Store which was right on the street, later to become the parking lot for Safeway and then Von's.

NOTE:

CAT. R. De Land

DATE May 31, 1989

TYPE Same

DATE

Neg. Loc. 129A Carpinteria Valley Museum of History

89.30.6

CATALOG NO.

97.47.353

SUBJECT: BUSINESS - HARDWARE (Hickey Bros); PEOPLE - MILLER, James

OBJECT: Photograph TYPE: Original COLOR: B/W

SIZE: 11.6x16.2cm (4.5x6.5")

DATE: c. 1920 SOURCE OF DATE: Estimated

PHOTOGRAPHER: Unknown DONOR: Margaret Taggart

CONDITION: Good

PREVIOUS INSCRIPTION: (Back) Hickey Brothers Hardware/James Miller at far right

DESCRIPTION: Interior shot of hardware store showing four men facing the camera.
A bowl with pampus grass is on the floor on lower left.

NOTE:

CAT. H. Zittel

DATE: 1/01

TYPE MLH

DATE: 1/01

NEG. LOC. 165-F

Carpinteria Valley Museum of History



CATALOG NO. 2003.32.8

SUBJECT: BUSINESS - SERVICE; BUSINESS - GROCERY STORE (J.C. Bailard)

OBJECT: Photograph TYPE: Original COLOR: B/W



SIZE: 8.8 x 14.6cm (3.5 x 5.75")

DATE: ^{c.} 1920's SOURCE OF DATE: Estimated by automobile

PHOTOGRAPHER: Unknown DONOR: Loaned by Mary Wullbrandt

CONDITION: Good

PREVIOUS INSCRIPTION: (Separate sheet) Linden & Carp/Clyde/Seaside Gas/
Station/J.C. Bailard/General Store

DESCRIPTION: The gas station is in the center of the picture with Bailard's General Store in the rear right. Another house is left of the Service station.

NOTE: CAT. H. Zittel
TYPE MLH

DATE: 10/03

DATE: 10/03

NEG. LOC. 173-B

Carpinteria Valley Museum of History

BUSINESS - HOTELS (Palms)

SUBJECT(S):

BUSINESSES (Palms Hotel), LANDMARKS

CATALOG #:

00.132*

OBJECT:

Photo

COPY ORIGINAL SLIDE OTHER (EXPLAIN)

COLOR BLACK & WHITE SEPIA OTHER (EXPLAIN)

XX

postcard

SIZE:

8.8 x 13.8 cm.

DATE:

ca 1915

SOURCE OF DATE:

postcards 1916-20

PHOTOGRAPHER:

Albertype Co.

DONOR:

CONDITION:

Good.

PREVIOUS INSCRIPTIONS:

Back: Postcard printing. Front: "Palms Hotel, Carpinteria

Santa Barbara, Co., Cal."

DESCRIPTION:

A two story brick building with a row of palm trees along one side and front. Front is on Linden at 7th Street.



*NOTE: SEE ALSO: 62.2.5.16, 82.52.19

CAT.:

TYP.: R. DeLand
J. Annear

DATE:

DATE: 1-13-78
4-6-78

BUSINESS = HOTELS (Palms)

SUBJECT(S): PAINTINGS AND DRAWINGS. BUSINESS
(Palms Hotel), LANDMARKS (Palms) CATALOG #: 00.292

OBJECT: photo of a drawing

__ COPY XX ORIGINAL __ SLIDE __ OTHER (EXPLAIN) _____

__ COLOR XX BLACK & WHITE __ SEPIA __ OTHER (EXPLAIN) _____

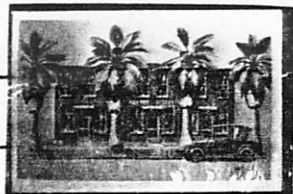

SIZE: 15.2 x 24.4 cm.

DATE: ca 1915 scene SOURCE OF DATE: Estimate by R. DeLand
photo 1976

PHOTOGRAPHER: Security Bank

DONOR: Security Pacific National Bank

CONDITION: Excellent.

PREVIOUS INSCRIPTIONS: Back: "This photograph is furnished on condition that whenever it is used credit will be given to Historical Collections..... file reference: Carpinteria".

DESCRIPTION: This view shows the two story Palms Hotel with 4 large palm trees in front of it. There is a car parked in front of it also. A bank is in the lower left portion of the hotel. It appears to be made of brick.

* NOTE:

CAT.: R. DeLand DATE: 4-17-78

TYP.: J Annear DATE: 6-6-78

BUSINESS - HOTELS (CALIFORNIAN)

SUBJECT(S): SANTA BARBARA; DISASTERS - 1925
Earthquake; HOTELS - CALIFORNIAN

CATALOG #: 00.440

OBJECT: PHOTO

___ COPY ___ ORIGINAL ___ SLIDEXX ___ OTHER (EXPLAIN) ___ PHOTO POSTCARD

___ COLOR XX BLACK & WHITE ___ SEPIA ___ OTHER (EXPLAIN) ___

SIZE: 9 x 14 cm.

DATE: June 1925 SOURCE OF DATE: Date of Earthquake.

PHOTOGRAPHER: The Ramona Shop DONOR: ---

CONDITION: Good.



PREVIOUS INSCRIPTIONS: Front: "HOTEL CALIFORNIAN" "Hotel Californian".
Back: "Santa Barbara, California, Earthquake Series. Published by the
Ramona Shop."

DESCRIPTION: This is a picture of a hotel at front. Face of building is gone exposing many of the rooms. It was a four story brick building. The rooms themselves look undamaged. The rubble is piled all around. An American flag on a pole is on top of the building. A street runs along the front of the hotel. Portion of a car is seen on left.

* NOTE: A large hotel sign is in the photo.

CAT.: R. DeLand DATE: 2-23-78

TYP.: J. Annear DATE: 5-23-78

BUSINESS - HOTELS (ARLINGTON)

SUBJECT(S): SANTA BARBARA; DISASTERS - EARTHQUAKE CATALOG #: 00.441

1925; HOTELS - ARLINGTON

OBJECT: PHOTO

 COPY XX ORIGINAL SLIDE XX OTHER (EXPLAIN) POSTCARD

 COLOR XX BLACK & WHITE SEPIA OTHER (EXPLAIN)

SIZE: 9 x 14 cm.

DATE: June 1925 SOURCE OF DATE: Date of earthquake.

PHOTOGRAPHER: The Ramona Shop DONOR: ---

CONDITION: Good.

PREVIOUS INSCRIPTIONS: Front: "ARLINGTON HOTEL" "Arlington Hotel". Back:
"Santa Barbara, California, Earthquake Series. Published by The Ramona
Shop."

DESCRIPTION: This is a photo of the Arlington Hotel showing the earthquake damage. It is a large several storied hotel with archways on the bottom floor. Plants are all around it and a palm tree is in the front left. A walkway leads to the hotel. A ladder is at the right. A whold portion of
* NOTE: the hotel on the right has come down. CAT.: R. DeLand DATE: 2-23-78

TYP.: J. Anbear DATE: 5-23-78

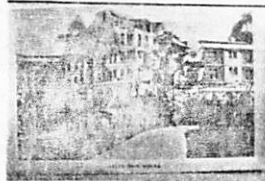

BUSINESS -----HOTELS--(The Palms)

SUBJECT(S): AVIATION (Goodyear Blimp);
BUSINESSES (The Palms,

CATALOG NO.: 00.1146

OBJECT: Photograph

___ COPY X ORIGINAL ___ SLIDE ___ OTHER (EXPLAIN) _____

___ COLOR X BLACK & WHITE ___ SEPIA ___ OTHER (EXPLAIN) _____

SIZE: 18.2 x 23.7 cm

DATE: Unknown

SOURCE OF DATE: Unknown

PHOTOGRAPHER: Unknown

DONOR: Carpinteria Herald

CONDITION: Excellent



PREVIOUS INSCRIPTION: Back: "Goodyear Blimp", "3x7", "Carpinteria Herald", "Palms Hotel",
"Linden Avenue", "Carpinteria", "08", "140", "(76.5)", "From Files of Carp. Herald Dec 1977"

DESCRIPTION: Top storey of The Palms Hotel appears in lower half of picture.
Building is of brick. Windows have wooden shutters. Shutter of one window has come
loose from wall. Tops of palm trees tower over building. The blimp is found in

*NOTE: upper right portion of picture.

CAT.: DATE:

R.S. DeLand 7/24/78

TYP.: DATE:

D.C. Melnick 4/6/79

SUBJECT(S): BUSINESS- Shepards Inn
ROADS - driveway Shepards Inn
HORSE & BUGGY

CATALOG NO.: 62.2.5.10*

OBJECT: Post Card TYPE: Original COLOR: B & W

SIZE: 8.9 X 13.8 cm.

DATE: Circa 1915

SOURCE OF DATE: Estimate RSD

PHOTOGRAPHER: Published by: The Albertype Co. DONOR: Mr. & Mrs. Rol Ogan
Brooklyn N.Y. & Carpinteria Pharmacy.

CONDITION: Good

PREVIOUS INSCRIPTION: Front: "Driveway to Shepard's Inn, Carpinteria, Santa Barbara Co., Cal." Back: (See under Photographer.).

DESCRIPTION: This shows a dirt road curving through the Oak trees. A horse and Buggy is under a tree at the left of the road.

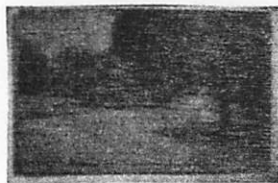

*NOTE: Same as 00.871 & 00.874

CAT.R. S. DeLan DATE: 4-28-1979

TYP: R.S. Deland DATE: 11-23-1979

CARD

BUSINESS - HOTELS, PALMS

SUBJECT(S): BUSINESSES (PALMS HOTEL)
LANDMARKS (Palms)

CATALOG #: 62.2.5.16

OBJECT: PHOTO

CATALOGUER: H.S. Benjamin

DATE: 11-6-77

TYPIST: J. Annear

DATE: 3-16-78

☐ COPY ☐ ORIGINAL ☐ SLIDE ☒ OTHER (Explain) POSTCARD

☐ COLOR ☒ BLACK & WHITE ☐ SEPIA ☐ OTHER (Explain) _____

SIZE: 8.8 x 13.8 cm.

DATE: ---

SOURCE OF DATE: ---

PHOTOGRAPHER: Alberty Co.
Brooklyn, N.Y.

DONOR: Shell Martin picture , belong-
ed to Myrtle Ogan, Donated by Mr. and
Mrs. Rol. Ogan 9-18-72.

CONDITION: Good, back dirty.



PREVIOUS INSCRIPTIONS: Front; "Palms Hotel, Carpinteria, Santa Barbara Co.
Calif." Back , postcard printing.

DESCRIPTION: Building on corner of Linden and Seventh Street with sign showing
Palms Hotel and flanked by nine palm trees with eleven more showing down Linden
and one on corner in right hand corner.

SEE ALSO: 00.132 & 82.52.19

BUSINESS - HOTELS (Palms)

ROADS - LINDEN AVE.

CARPINTERIA

TRANSPORTATION - cars

SUBJECT(S): BUSINESS - W.C. TOBEY GROCERY

CATALOG NO.: 63.6.7*

OBJECT: POST CARD TYPE: ORIGINAL COLOR: B & W
PHOTO

SIZE: 8.8 X 13.7 cm.

DATE: Circa 1915 - 20

SOURCE OF DATE: Estimate by age of cars RSD



PHOTOGRAPHER: Published by Carpinteria Pharmacy DONOR: May Tobey

Printed by The Albertype Co, Brooklyn, N.Y.

CONDITION: Good - Corners damaged by stickers, masking tape on back

PREVIOUS INSCRIPTION: FRONT: "Linden Avenue, Carpinteria, Santa Barbara Co., Cal.

DESCRIPTION:/ This shows a view of Linden Ave looking North toward the mountains. The Palms Hotel is on the left with palm trees extending a block and a half north. The W. C. Tobey Grocery store is on the right. Four Automobiles, three on right and one on the left are parked on the street which is dirt maybe or oiled.

*NOTE: * SEE ALSO 82.52.2

CAT. R.S. DeLand DATE: 12-8-1979

TYP: R.S. DeLand DATE: 12-8-1979

Y BUSINESS - HOTELS (Palms)

SUBJECT(S): ROADS, CARS, BUSINESSES (Hickey)

CATALOG #: 67.4.8

OBJECT: photo

COPY XX ORIGINAL SLIDE OTHER (EXPLAIN)

COLOR XX BLACK & WHITE SEPIA OTHER (EXPLAIN)

SIZE: 19.9 x 24.9 cm.

DATE: 1913?

SOURCE OF DATE: back of photo

PHOTOGRAPHER: A.R. Edmondson

DONOR: Howe Deaderick Collection

CONDITION: Good, slightly faded and yellowed.

PREVIOUS INSCRIPTIONS: Front: sign says "Hickey". Back: "Deaderick Collection" "Photographer: A.R. Edmondson" "Linden Ave. looking toward mountains at 7th Street crossing. Palms Hotel behind Palms. 1st World War

DESCRIPTION: View looking down a street. Street is dirt, several cars are parked on the side of the road. Telephone poles run along the right side of the street. Mountains are in background. The Palms Hotel is partially visible and palm trees line part of the left side of the street.

* NOTE:

CAT.: J. Annear DATE: 4-28-78

TYP.: J. Annear DATE: 4-28-78



BUSINESS - HOTELS (Potter Hotel)

69.25.4.3

SUBJECT(S): SANTA BARBARA (Potter Hotel)

CATALOG #: (36P)69.25.4.3

OBJECT: PHOTO

___ COPY ___ ORIGINAL ___ SLIDE ~~XX~~ OTHER (EXPLAIN) ___ POSTCARD

~~XX~~ COLOR ___ BLACK & WHITE ___ SEPIA ___ OTHER (EXPLAIN) ___

SIZE: 6.7 x 13.7 cm.

DATE: 1909 SOURCE OF DATE: Post mark

PHOTOGRAPHER: M. Reider L.A. DONOR: Olive Senteney

CONDITION: Fair, card bent, gloss finish lifting.



PREVIOUS INSCRIPTIONS: Front: "The Sun Parlor, The Potter Hotel, Santa Barbara Cal." Back: "S.B. 7:25 PM" followed by message and addressed to "Mrs. A.L. Roberts Carpenteria Calif.".

DESCRIPTION: Shows a room with alot of glass and a beamed ceiling. Support pillars are probably logs. Many chairs are all around and there are also several large potted plants. Carpets are on the floor. A man sits in a chair reading a newspaper.

* NOTE:

CAT.: R. DeLand DATE: 11-23-77

TYP.: J. Anaeear DATE: 5-23-78

SUBJECT(S): BUSINESSES, (Palms Hotel), also CARS
LANDMARKS (Palms)

70.3.28

CATALOG #:

OBJECT: PHOTO

CATALOGUER: H.S. Benjamin

DATE:

TYPIST: J. Annear

DATE: 3-16-78

☐ COPY ☒ ORIGINAL ☐ SLIDE ☐ OTHER (Explain) _____

☐ COLOR ☒ BLACK & WHITE ☐ SEPIA ☐ OTHER (Explain) _____

SIZE: 10.3 x 14 cm.

DATE: 1912

SOURCE OF DATE: built in 1912

PHOTOGRAPHER: ---

DONOR: Elizabeth Birss

CONDITION: Good.

PREVIOUS INSCRIPTIONS: Front; "58-12 Palms Hotel when first built and when the bank was in the left corner of the building."



NEG# 18A

DESCRIPTION: Full view of bank and hotel. One person in bank doorway and three in hotel front. Sign above latter's head and also behind man and woman. Four large palm trees between sidewalk and curb. Notice car with carbide lights in front left corner. Back of card has label with Birss written in pencil and Bauhaus Box 116 California in print.

BUSINESS - HOTELS (Maryland)

CATALOG NO.: 76.19.45

SUBJECT: BUSINESS - HOTELS (MARYLAND); SOCIAL - MISCELLANEOUS
CARPINERIA - RINCON

OBJECT: Neg. & Photo TYPE: Original COLOR: B & W

SIZE: 6.4 X 10.4 cm. (2½ X 4 in)



DATE: Circa 1914

SOURCE OF DATE: Neg with others of approx same date.

PHOTOGRAPHER: Unknown

DONOR: Catherine Candlish Clark
(Priscilla)

CONDITION: Good - Negative is badly damaged with spots stains and fades.

PREVIOUS INSCRIPTION: None

DESCRIPTION: This shows the Maryland Inn with decorations of palm fronds and a great number of people are standing around in front. This is one of six negatives found in a box of photographs donated by Priscilla Clark.

NOTE:

CAT. R.S. DeLand DATE Aug 5, 1982
TYPE Same DATE

NEG LOC 115C

Carpinteria Valley Museum of History

BUSINESS - HOTELS (Potter)

SUBJECT(S): SANTA BARBARA (Beach area) , BUSINESS CATALOG #: 78.39.3
(Potter Hotel)

OBJECT: photo

xx COPY ORIGINAL SLIDE OTHER (EXPLAIN) contact print and negative only

 COLOR xx BLACK & WHITE SEPIA OTHER (EXPLAIN)

SIZE: 35 mm/

DATE: ---

SOURCE OF DATE: ---



PHOTOGRAPHER: ---

DONOR: Mrs. Susan Yost loaned for copy.

CONDITION: Good.

PREVIOUS INSCRIPTIONS: Front: "Bathing in the Pacific January 1st".

DESCRIPTION: This is a view of the beach area with a lot of people in the water and more on shore watching. The Potter Hotel is in center of photo. Other structures are visible and the mountains are seen in the background.

* NOTE:

CAT.: R. DeLand DATE: 8-8-78

TYP.: J. Appear DATE: 8-8-78



BUSINESS - HOTELS (Arlington)

SUBJECT(S): SANTA BARBARA; BUSINESS - HOTEL (Arlington) CATALOG #: 78.39.6

OBJECT: photo

XX COPY ___ ORIGINAL ___ SLIDE ___ OTHER (EXPLAIN) negative and contact print only

___ COLOR XX BLACK & WHITE ___ SEPIA ___ OTHER (EXPLAIN) _____

SIZE: 35 mm.

DATE: ca 1900

SOURCE OF DATE: estimate by R. DeLand

PHOTOGRAPHER: ---

DONOR: Mrs. Susan Yost loaned for copy.

CONDITION: Good.

PREVIOUS INSCRIPTIONS: Front: "Arlington Hotel".

DESCRIPTION: This is a view of a street, a dirt street. A man on horseback is riding down the street toward the camera. On the right side of the street is a large 3 story building, the Arlington Hotel. There is another building beyond it.

* NOTE:

CAT.: R. DeLand

DATE: 8-8-78

TYP.: J. Annear

DATE: 8-8-78



BUSINESS - HOTELS (Maryland or Rincon del Mar)

SUBJECT(S): ROADS, CARPINTERIA (Rincon) CATALOG #: 79.4.22

OBJECT: contact print and neg. BUSINESS - RINCON INN (MARYLAND INN)

xxx COPY ORIGINAL SLIDE OTHER (EXPLAIN)

COLOR ~~xxx~~ BLACK & WHITE SEPIA OTHER (EXPLAIN)

SIZE: 35 mm

DATE: --- SOURCE OF DATE: ---

PHOTOGRAPHER: ---- DONOR: BB McKay loaned for copy.

CONDITION: excellent

PREVIOUS INSCRIPTIONS: Back: "Old Rincon Inn" "torn down in ____" "Bridge built in ____"
"368"

DESCRIPTION: This is Rincon Road and Rincon Inn also known as " Maryland Inn" which was a "speakeasy". This is a view from above. The ocean is in the background.

* NOTE: Bates family album #1.

CAT.: K. Rigoli

DATE: 2-20-1979

TYP.: K. Rigold

DATE: 2-20-1979

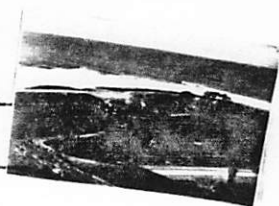

SUBJECT(S): BUSINESS (Rincon del Mar Hotel)

CATALOG NO.: 79.4.143

OBJECT: 35 mm contact print and negative

X COPY ____ ORIGINAL ____ SLIDE ____ OTHER (EXPLAIN ____)
____ COLOR X BLACK & WHITE ____ SEPIA ____ OTHER (EXPLAIN ____)



SIZE: 35 mm contact print

DATE: 1925

SOURCE OF DATE: R.W. Bates Album No. 2

PHOTOGRAPHER: copied by R. DeLand DONOR: Bobette Bates McKay---loaned for copy only

CONDITION: good

PREVIOUS INSCRIPTION: BESIDE PHOTO IN ALBUM: "Rincon del Mar Hotel Cottages 1925"

DESCRIPTION: This shows two small one storey frame cabins. Palm trees at left.

CAT.: R.S. DeLand DATE: 4/12/79

*NOTE:

TYP.: D.C. Melnick DATE: 6/11/79

BUSINESS - HOTELS (Maryland & Rincon del Mar)

SUBJECT(S): BUSINESS - RINCON del MAR or MARYLAND CATALOG NO.: 79.4.144

CARPINTERIA - RINCON POINT.

OBJECT: 35 mm contact print and negative

X COPY ORIGINAL SLIDE OTHER (EXPLAIN)

 COLOR X BLACK & WHITE SEPIA OTHER (EXPLAIN)



SIZE: 35 mm contact print

DATE: 1925 SOURCE OF DATE: R.W. Bates Album No. 2

PHOTOGRAPHER: copied by R. DeLand DONOR: Bobette Bates McKay---loaned for copy only

CONDITION: good

PREVIOUS INSCRIPTION: BESIDE PHOTO IN ALBUM: "Rincon del Mar Hotel...1925"

DESCRIPTION: This shows a large two storey wood frame building. There is shrubbery around the base of the building. Stones painted white are a border around the CAT.: R.S. DeLand DATE: 4/12/79

NOTE: shrubbery. Porch extends around entire second storey. TYP.: D.C. Melnick DATE: 6/11/79

79.4.144

BUSINESS---HOTEL (Lehman)

SUBJECT(S): HOMES: (Lehman House---Log Cabin),

CATALOG NO.: 79.4.145

BUSINESS (Hotel), BEACH (Rincon)

OBJECT: 35 mm contact print and negative

X COPY ___ ORIGINAL ___ SLIDE ___ OTHER (EXPLAIN

___ COLOR X BLACK & WHITE ___ SEPIA ___ OTHER (EXPLAIN



SIZE: 35 mm contact print

DATE: 1925

SOURCE OF DATE: R.W. Bates Album No. 2

PHOTOGRAPHER: copied by R. DeLand DONOR: Bobette Bates McKay---loaned for copy only

CONDITION: good

PREVIOUS INSCRIPTION: BELOW PHOTO IN ALBUM: "guest house 1925"

DESCRIPTION: This shows a small frame cabin painted white. Siding is horizontal. Two adults and three children are in front of it. Rincon Hill is in the background.

CAT.: R.S. DeLand DATE: 4/12/79

*NOTE:

TYP.: D.C. Melnick DATE: 6/11/79

79.4.145

BUSINESS - HOTELS (Rincon Del Mar)

SUBJECT(S): CARPINTERIA:(Rincon Point); BEACH: CATALOG NO.: 79.4.146
(Rincon); BUSINESS (Rincon del Mar Hotel); OIL:(Rincon Oil Well); AGRICULTURE:(Misc.--Rincon)
OBJECT: 35 mm contact print and negative

X COPY ___ ORIGINAL ___ SLIDE ___ OTHER (EXPLAIN _____
___ COLOR X BLACK & WHITE ___ SEPIA ___ OTHER (EXPLAIN _____



SIZE: 35 mm contact print

DATE: April, 1925;1924 (two SOURCE OF DATE: R.W. Bates Album No. 2---2 diff. pages
diff. pages)
PHOTOGRAPHER: copied by R. DeLand DONOR: Bobette Bates McKay---loaned for copy only.

CONDITION: good.

PREVIOUS INSCRIPTION: BELOW PHOTO IN ALBUM:"Rincon Point 1924"

DESCRIPTION: This shows Rincon Point from above. From left to right: fields, buildings, hotel, etc., Rincon Creek lagoon, oil well.
Ocean is at top half of picture.

CAT.: R.S. DeLand DATE: 4/12/79

*NOTE: TYP.: D.C. Melnick DATE: 6/11/79

SUBJECT(S): HOMES: (Lehman House---Log Cabin)
BUSINESS: (Hotel), BEACH (Rincon)
OBJECT: 35 mm contact print and negative

CATALOG NO.: 79.4.147



X COPY ___ ORIGINAL ___ SLIDE ___ OTHER (EXPLAIN _____)
___ COLOR X BLACK & WHITE ___ SEPIA ___ OTHER (EXPLAIN _____)

SIZE: 35 mm contact print

DATE: circa 1924 SOURCE OF DATE: estimated by R.S. DeLand

PHOTOGRAPHER: copied by R. DeLand DONOR: Bobette Bates McKay---loaned for copy only

CONDITION: good.

PREVIOUS INSCRIPTION: BELOW PHOTO IN ALBUM: "Lehman (Hotel) Beach Shack"

DESCRIPTION: This shows one end of the log cabin. Part of stone fireplace can be seen.

CAT.: R.S. DeLand DATE: 4/12/79

*NOTE: TYP.: D.C. Melnick DATE: 6/11/79

BUSINESS - HOTELS (MARYLAND)

SUBJECT(S): CARPINTERIA - RINCON POINT
BUSINESS - MARYLAND HOTEL (Later Apts.)

CATALOG NO.: 80.14.6 *

OBJECT: Photograph TYPE: Original COLOR: B & W
& Orig. Neg.

SIZE: 9.4 X 16.5 cm.

~~NOT OPENED~~
ORIGINAL NEGATIVE
FILED WITH PHOTO

DATE: Circa 1945 - 50 SOURCE OF DATE: Bobette McKay

PHOTOGRAPHER: R.W. Bates?

DONOR: Bobette Bates McKay

CONDITION: Good - Some fade



PREVIOUS INSCRIPTION: BACK written by RSD per B.B. McKay: "Maryland Inn Rincon Point
Circa 1945 - 50".

DESCRIPTION: This is a view of Rincon Point with Highway 101 in the foreground. Beyond it is a large two story building, the Maryland hotel and later Apartments. Back of that is the Rincon creek entrance to the ocean and two houses across the creek.

*NOTE: See also 79.4.22

CAT. R.S. DeLand DATE: 3-24-1980

TYP: R.S. DeLand DATE: 3-24-1980

BUSINESS - HOTELS & MOTELS (Arlington)

SUBJECT: SANTA BARBARA - ARLINGTON HOTEL
TRANSPORTATION - HORSES.

CATALOG NO.: 81.34.64

OBJECT: Neg & contact TYPE: Copy COLOR: B & W
print

SIZE: Original: 8.5 X 14 cm. (3 5/8 X 5 5/8 in)
Copy: 35 mm.

DATE: Copyright 1901 by SOURCE OF DATE: Inside front cover of album
H. A. C. McPhail, Santa Barbara

PHOTOGRAPHER: Pub. by the Albertype Co. DONOR: Ruth Reynilds Luckey
Brooklyn, N. Y.

CONDITION: Excellent

PREVIOUS INSCRIPTION: SEE: "DATE" & "PHOTOGRAPHER". BELOW PHOTO: "ARLINGTON AND
ANNEX."

DESCRIPTION: This is a photo in an album loaned by Ruth Luckey for copy. It shows the ~~existing~~
Arlington Hotel & Annex with shrubbery & a dirt road. Three horses and riders are seen



NOTE:

CAT: RSDeLand DATE: 11-30-1981

TYP: SAME DATE:

BUSINESS - HOTELS & MOTELS
SANTA BARBARA - ARLINGTON HOTEL
FLOWERS - ARLINGTON ROSE BUSH.

CATALOG NO.: 81.34.65

SUBJECT:

OBJECT: Neg & Contact TYPE: copy COLOR: B & W
print

SIZE: Original: 8.5 X 14 cm. (3 5/8 X 5 5/8 in)
Copy: 35 mm.

DATE: Copyright 1901 by SOURCE OF DATE: Inside front cover
H. A. C. McPhail

PHOTOGRAPHER: Pub. by The Albertype DONOR: Ruth Reynolds Luckey
Co., Brooklyn, N. Y.

CONDITION: Excellent

PREVIOUS INSCRIPTION: See: 'DATE' & 'PHOTOGRAPHER'. BELOW PHOTO: "UNDER THE ARLINGTON
ROSE BUSH."

DESCRIPTION: This shows a climbing rose bush on a trellis and growing up onto a roof from
the trellis. This is a photo in an album loaned by Ruth Luckey for copy.



NOTE:

CAT: RSDeLand DATE: 11-30-1981

TYP: SAME DATE:

BUSINESS - HOTELS, POTTER (Santa Barbara)

CATALOG NO.: 82.32.1.f

SUBJECT: BUSINESS - HOTELS (POTTER); SANTA BARBARA - POTTER HOTEL

NOT COPIED

OBJECT: Photo in album TYPE: Printed COLOR: B & W

SIZE: 9.5 X 15.4 cm. (3 3/4 X 6 in)

DATE: 1907 SOURCE OF DATE: Date album publis hed

PHOTOGRAPHER: Unknown Pub. by M. Rieder DONOR: AnnNygren Hebel
Los Angeles, Ca. Mrs. W. F. Moeller

CONDITION: Good

PREVIOUS INSCRIPTION: BELOW PHOTO: "INTERIOR OF POTTER HOTEL."

DESCRIPTION: This is a large lobby or ballroom. There are a great number of chairs. The floor is shiny, it may be wood or stone. A row of pillars is down the center of the room. The bottom eight feet is of wood and a white pillar stands on top of this w square wood base. This photo is one of 72 in the album.

NOTE: CAT. R.S. DeLand DATE Aug 5, 1982
TYPE Same DATE

SUBJECT: BUSINESS - HOTEL (POTTER); SANTA BARBARA - POTTER HOTEL
Dining Room

NOT COPIED

OBJECT: Photo in album **TYPE:** printed **COLOR:** B & W

SIZE: 9.5 X 15.4 cm. (3 3/4 X 6 in)

DATE: 1907

SOURCE OF DATE: Date album published

PHOTOGRAPHER: UNKNOWN Pub. by M. Rieder **DONOR:** Ann Nygren Hebel
Los Angeles, Ca. Mrs. W. F. Moller

CONDITION: good

PREVIOUS INSCRIPTION: BELOW PHOTO: "DINING-ROOM, SHOWING ENTRANCE & MUSIC BALCONY."

DESCRIPTION: This is a very large room with a high ceiling. There are a large number of tables, each with four chairs around them. Tables at side of room have two chairs each. The roof is about 20 feet high and a tree is near the center of the room/ A high door is at the far end and a small balcony is over a ~~side~~ side door. This photo is one of 72 in this album.

NOTE:

CAT. R.S. DeLand **DATE** Aug 5, 1982
TYPE Same **DATE**

SUBJECT: BEACH - SANTA BARBARA; BUSINESS - HOTEL (POTTER)
SANTA BARBARA - BEACH; PIERS - Bath house & STEARNS WHARF
OBJECT: Photo in album TYPE: Printed COLOR: B & W

SIZE: 15.2 X 20 cm. (6 X 7 15/16 in)

DATE: 1907

SOURCE OF DATE: Date Album Published

PHOTOGRAPHER: unknown

Pub. by M. Rieder
Los Angeles, Ca.

DONOR: Ann Nygren Hebel
Mrs. W.F. Moller

CONDITION: Good

PREVIOUS INSCRIPTION: BELOW PHOTO: "POTTER HOTEL AND PLAZA FROM BATH HOUSE."

DESCRIPTION: This photo is from a hill behind the bathhouse. The stairs to the house is at the lower right. The roof of the bathhouse with people on it is at left. The plaza is in front of the bathhouse and the Potter hotel is at left behind. The Stearns Wharf is at upper right. The ridge which has become the Riviera is in background. This is one of 72 photos in album.

NOTE:

CAT. R.S. DeLand DATE Aug 5, 1982
TYPE Same DATE



SUBJECT: FLOWERS - ROSE BUSH; SANTA BARBARA - Rose Bush
BUSINESS - ARLINGTON HOTEL

OBJECT: Photo in album TYPE: Printed COLOR: B & W

SIZE: 15.3 X 20.4 cm. (6 X 8 in)

DATE: 1907

SOURCE OF DATE: Date Album Printed

PHOTOGRAPHER: Pub. by M. Rieder, Los Angeles DONOR: Ann Nygren Hebel
Mrs. W.F. Moller

CONDITION: Good

PREVIOUS INSCRIPTION: BELOW PHOTO: "ROSE BUSH AT ARLINGTON HOTEL. (TWENTY-NINE YEARS OLD; TWENTY-SEVEN INCHES IN CIRCUMFERENCE.)"

DESCRIPTION: This shows the large rose bush at the Arlington Hotel in Santa Barbara. there are two children standing on a step ladder and one standing below it. The ladder appears to be about 8 feet high, in which case the rose bush is from 18 to 20 feet high. The children are dressed in white dresses with large straw hats. They are wearing black stockings. This is one of 72 photos in this album.

NOTE:

CAT. R.S.DeLand DATE Aug 16, 1982
TYPE Same DATE



SUBJECT: BUISINES -- HOTELS (MIRAMAR); FLOWERS - AT MIRAMAR HOTEL
SANTA BARBARA - MIRAMAR HOTEL, MONTECITO

OBJECT: Photo in album TYPE: Printed COLOR: B & W

SIZE: 15.2 X 20.2cm. (6 X 8 in)

DATE: 1907

SOURCE OF DATE: Date album Published

PHOTOGRAPHER: Pub. by M. Rieder, Los Angeles DONOR: Ann Nygren Hebel
Mrs. W.F. Moller

CONDITION: Good

PREVIOUS INSCRIPTION: UNDER PHOTO: "HOTEL MIRAMAR."

DESCRIPTION: This shows a two storey building with a number of dormers. A bed of daisys is at right. Several large trees are in front of it. A small Palm tree is at far left. This hotel is in Montecito. This is one of 71 photos in this album.

NOTE:

CAT R.S. DeLand DATE Aug 19, 1982
TYPE Same DATE



SUBJECT: TRANSPORTATION - RAILROADS (MIRAMAR STATION); FLOWERS
BUSINESS - HOTELS (MIRAMAR); SANTA BARBARA - MIRAMAR
OBJECT: Photo in album TYPE: Printed COLOR: B & W. STATION
SIZE: 15.3 X 20.3 cm. (6 X 8 in)



DATE: 1907 SOURCE OF DATE: Date album published

PHOTOGRAPHER: Pub by M. Rieder, Los Angeles DONOR: Ann Nygren Hebel
Mrs. W.F. Moller

CONDITION: Good

PREVIOUS INSCRIPTION: BELOW PHOTO: "MIRAMAR STATION."

DESCRIPTION: This shows the station from the ocean side, south, looking North toward the railroad tracks and the hotel in the background. Flowers and Pampas grass are around. This is one of 71 photos in this album.

NOTE:

CAT. R.S. DeLand DATE
TYPE Same DATE

Aug 19, 1982

SUBJECT: BUSINESS - HOTELS (ARLINGTON HOTEL)
SANTA BARBARA - ARLINGTON HOTEL; TRANSPORTATION -
OBJECT: Photo in album TYPE: Printed COLOR: B & W. HORSE & BUGGY.

SIZE: 15.3 X 20.3 cm. (6 X 8 in)

DATE: 1907 SOURCE OF DATE: Date Album Published

PHOTOGRAPHER: Pub. by M. Rieder, Los Angeles DONOR: Ann Nygren Hebel
Mrs. W.F. Moller

CONDITION: Good

PREVIOUS INSCRIPTION: BELOW PHOTO: "ARLINGTON HOTEL AND ANNEX."

DESCRIPTION: This is a view of the hotel & annex. A dirt street is in front with a horse and buggy in it. Another buggy is in the driveway of the hotel. The closest building is three stories with a tower in back. The other building is at least four stories high with many dormers and towers. A street car track is in the street. This is one of 71 photos in this album.

NOTE: See also 78.39.6

CAT. R.S. DeLand DATE Aug 19, 1982
TYPE Same DATE



SUBJECT: BUSINESS - HOTELS (SAN YSIDRO RANCHO);
SANTA BARBARA - SAN YSIDRO RANCHO; FLOWERS
OBJECT: Photo in album TYPE: Printed COLOR: B & W

SIZE: 15.2 X 20.3 cm. (6 X 8 in)

DATE: 1907 SOURCE OF DATE: Date Album printed

PHOTOGRAPHER: Pub by M. Rieder, Los Angeles DONOR: Ann Nygren Hebel
Mrs. M.F. Moller

CONDITION: Good

PREVIOUS INSCRIPTION: BELOW PHOTO: "SAN YSIDRO RANCHO."

DESCRIPTION: This shows a path through large plants of Shasta Daisys. A row of one story frame buildings is in back from far left to Right Center. This is one of 71 photos in this album.

NOTE:

CAT. R.S. DeLand DATE Aug 22, 1982
TYPE Same DATE



BUSINESS - HOTELS (Potter)

CATALOG NO.:

82.32.1.as

SUBJECT: BEACH - SANTA BARBARA; SANTA BARBARA - WATERFRONT
BUSINESS - HOTEL (POTTER)

OBJECT: Photo in album TYPE: Printed COLOR: B & W

SIZE: 15.3 X 20.3 cm. (6 X 8 in)



DATE: 1907

SOURCE OF DATE: Date album printed

PHOTOGRAPHER: Pub. by M. Rieder, Los Angeles DONOR: Ann Nygren Hebel
Mrs. W.F. Moller

CONDITION: Good

PREVIOUS INSCRIPTION: BELOW PHOTO: "A GROUP OF BATHERS DOWN BY THE PLAZA."

DESCRIPTION: This shows about 15 people in swimming. The Potter Hotel is in center background. The plaza with a lot of people is at the far left. The beach seems to be very rocky in front of the plaza. There are logs there to hold the rocks in place. This is one of 71 photos in this album of Santa Barbara.

NOTE:

CAT. R.S. DeLand
TYPE Same

DATE Aug 22, 1982
DATE

SUBJECT: BUSINESS - HOTELS (POTTER); SANTA BARBARA - POTTER HOTEL
FLOWERS

OBJECT: Photo in album TYPE: Printed COLOR: B & W

SIZE: 15.3 X 20.3 cm. (6 X 8 in)

DATE: 1907 SOURCE OF DATE: Date album published

PHOTOGRAPHER: Pub by M. Rieder, Los Angeles DONOR: Ann Nygren Hebel
Mrs. W.F. Moller

CONDITION: Good

PREVIOUS INSCRIPTION: BELOW PHOTO: "A PEEP AT THE POTTER HOTEL, SANTA BARBARA."

DESCRIPTION: This is a view looking at the west side of the hotel. A dirt path runs from lower right to middle center. The hotel is viewed from the left front. This is one of 71 photos in this album of Santa Barbara.



NOTE: CAT. R.S. DeLand DATE Aug 23, 1982
TYPE Same DATE

Neg. Loc. 112 B

SUBJECT: BUSINESS - HOTELS (POTTER); SANTA BARBARA - POTTER HOTEL
FLOWERS

OBJECT: Photo in album TYPE: Printed COLOR: B & W

SIZE: 15.3 X 20.3 cm. (6 X 8 in)

DATE: 1907

SOURCE OF DATE: Date album published

PHOTOGRAPHER: Pub by M. Rieder, Los Angeles DONOR: Ann Nygren Hebel
Mrs. W.F. Moller

CONDITION: Good

PREVIOUS INSCRIPTION: BELOW PHOTO: "THE POTTER, SANTA BARBARA." "Cabrillo Blvd."

DESCRIPTION: This shows the Potter Hotel, Santa Barbara from the front slightly to the left. A bed of Shasta Daisys are in the foreground. The hotel is five storys high and there are two six story towers, one on each side of the main entrance. There are six flags flying from poles on top of the hotel. This is one of 71 photos in this album of Santa Barbara.

NOTE:

CAT R.S. DeLand DATE Aug 23, 1982
TYPE Same DATE

NEG. LOC. 112 B

Carpinteria Valley Museum of History



SUBJECT: BEACH - SANTA BARBARA
PEIRS - STEARNS WHARF; SANTA BARBARA - VIEW FROM FRONT OF-
BUSINESS - HOTELS (POTTER) POTTER HOTEL

OBJECT: Photo in album TYPE: Printed COLOR: B & W

SIZE: 15.3 X 20.3 cm. (6 X 8 in)

DATE: 1907

SOURCE OF DATE: Date album Pub.

PHOTOGRAPHER: Pub. by M. Rieder, Los Angeles DONOR: Ann Nygren Hebel
Mrs. W.F. Moller

CONDITION: Good

PREVIOUS INSCRIPTION: Below Photo: "PORTICO, POTTER HOTEL, PIER IN DISTANCE."

DESCRIPTION: This is a view from inside the front porch (portico) of the Potter hotel, looking toward the beach with the Stearns Wharf in the distance. Cabrillo Blvd with the palm trees is between the hotel and the beach. Rocking chairs are on the porch on a rug. a very young boy about three is leaning against one of the rocking chairs. This is 1 of 71 photos in this album of Santa Barbara.

NOTE:

CAT. R.S. DeLand DATE Aug 23, 1982
TYPE Same DATE

Neg. Loc

112 C

Carpinteria Valley Museum of History



SUBJECT: FLOWERS - BOUGANVILLEA; BUSINESS - HOTELS (POTTER)
SANTA BARBARA - POTTER HOTEL ENTRANCE

OBJECT: Photo in album TYPE: Printed COLOR: B & W

SIZE: 15.5 X 20.3 cm. (6 1/16 X 8 in)

DATE: 1907

SOURCE OF DATE: Date Album Published

PHOTOGRAPHER: Pub. by M. Rieder, Los Angeles DONOR: Ann Nygren Hebel
Mrs. W.F. Moller

CONDITION: Good

PREVIOUS INSCRIPTION: Below Photo: "BOUGANVILLEA VINES ON THE POTTER HOTEL, SANTA BARBARA."

DESCRIPTION: This shows the entrance of the Potter Hotel with bouganvillea vines growing up onto the roof of the Portico. This is 1 of 71 photos in this album of Santa Barbara.

NOTE:

CATR. S. DeLand DATE Aug 24, 1982

TYPE Same DATE

Neg. Loc. 112c

Carpinteria Valley Museum of History



BUSINESS - HOTELS (Potter)

CATALOG NO.:

82.32.1.bd

BUSINESS - HOTELS (POTTER HOTEL)

SUBJECT: BEACH SANTA BARBARA

SANTA BARBARA - WATERFRONT; TRANSPORTATION - BOATS

OBJECT: Photo in album TYPE: Printed COLOR: B & W

SIZE: 15.3 X 20.3 cm. (6 X 8 in)

DATE: 1907

SOURCE OF DATE: Date album published

PHOTOGRAPHER: Pub. by M. Rieder, Los Angeles DONOR: Ann Nygren Hebel
Mrs. W.F. Moller

CONDITION: Good

PREVIOUS INSCRIPTION: Below Photo: "POTTER HOTEL AND SAIL-BOATS, SANTA BARBARA."

DESCRIPTION: This is a view from off-shore showing three sail boats and two row boats. The beach and the Potter Hotel are in the background. This is 1 of 71 photos in this album of Santa Barbara.



NOTE:

CAT. R.S. DeLand DATE
TYPE Same DATE

Aug 24, 1982

Negative Location

113A

Carpinteria Valley Museum of History

SUBJECT: SANTA BARBARA - BEACH; BEACH - SANTA BARBARA
PIERS - STEARNS; BUSINESS - HOTELS (POTTER)

OBJECT: Photo in album TYPE: Printed COLOR: B & W

SIZE: 15.3 X 20.3 cm. (6 X 8 in)

NOTE:
SCRATCHES
NOT ON NEG



DATE: 1907

SOURCE OF DATE: Date Album Published

PHOTOGRAPHER: Unknown Pub. by M. Rieder DONOR: Ann Nygren Hebel
Los Angeles, Ca. Mrs. W. F. Moller

CONDITION: Good - Booklet torn loose from cover.

PREVIOUS INSCRIPTION: BELOW PHOTO: "BAY OF SANTA BARBARA."

DESCRIPTION: This is a view of the bay of Santa Barbara. Right to left, is seen the bath house, the Potter Hotel Stearns Wharf and the coast towards Ventura with Rincon Hill in the distance. This is one photo of about 72 in the album.

NOTE:

CAT. R.S.DeLand DATE Aug. 3, 1982
TYPE Same DATE

Photo of Linden Ave with Palms Hotel on left. For card with Photo see: 63.6.7
"ROADS - LINDEN AVE."

This is a view looking North up Linden Ave. toward the Mountains. It was taken at seventh St with the Palms Hotel at the left and kthe W.C. Tobey Grocery store at the right. Three Automobiles are in front of the grocery store and another car or truck is across the street. There is one palm tree in front of the grocery store and the other side of the stree is lined with them..

Robert S. DeLand May 5, 1983

BUSINESS - HOTELS (Palms)

CATALOG NO.:

82.52.19*

SUBJECT: BUSINESS - HOTELS/ (Palms)
ROADS - LINDEN AVE.

NOT COPIED SEE
BELOW

OBJECT: Post Card TYPE: Original COLOR: B & W

SIZE: 8.8 X 13.9 cm. (3½ X 5½ in.)

DATE: Circa 1900 - 1920 SOURCE OF DATE: Estimate RSD

PHOTOGRAPHER: Pub. by the Albertype Co., DONOR: Henry Hummel, Carp.
Brooklyn, N.Y.

CONDITION: Good

PREVIOUS INSCRIPTION: FRONT: "Palms Hotel, Carpinteria, Santa Barbara, Co., Cal."

DESCRIPTION: This shows the Palms Hotel behind a row of Palm trees down both Linden St to the right and also down Seventh St. at left..

NOTE: See also: 00.132 & 62.2.5.16.

CAT. R.S. DeLand DATE May 3, 1983
TYPE SAME DATE

For card with photos see: "SANTA BARBARA - BAY & SHORELINE".

This is a view of the Santa Barbara coast and bay taken from the mesa. Two people are seen in the foreground. A ship is at the right and the stearns wharf is at the left with the Potter Hotel at the far left. Rincon Hill is in the background.

Robert S. DeLand March 8, 1985

Neg. Loc. 116C

83.36.2

BUSINESS - HOTELS (Santa Barbara Biltmore)

CATALOG NO.:

84.37.3

(NEG-14)

SUBJECT: BUSINESS - HOTELS (Santa Barbara Biltmore)
SANTA BARBARA - BILTMORE HOTEL

OBJECT: Postcard TYPE: Original COLOR: Color

SIZE: picture 8 X 11.5 cm. (3 3/16 X 4 1/2 in)

DATE: Circa 1920 - 40 SOURCE OF DATE: Estimate RSD

PHOTOGRAPHER: Pub by Natural Color Photograph DONOR: Ann Drasdo
Schwabacker-Frey, San Francisco

CONDITION: Excellent

PREVIOUS INSCRIPTION: BACK: "Round tower and circular stairway of El Atalaya, one of the
mail buildings at the luxiouious Santa Barbara Biltmore Hotel. "'Garden estate by lthe
sea" in Montedito, California."

DESCRIPTION: This shows a three story stucco tower with red tile roof. Flowering shrub-
bery are all around. a palm tree is right of center and the Santa Ynez Mountains are in
the background.

NOTE:

CAT. R.S. DeLand

DATE Jan 3, 1985

TYPE Same

DATE

Neg.Loc. 116C

Carpinteria Valley Museum of History

84.37.3



BUSINESS - HOTELS (Arlington)

SUBJECT: DISASTERS - 1925 EARTHQUAKE; BUSINESS - HOTELS (Arlington); CATALOG NO. 91.22.11
ARLINGTON HOTEL SANTA BARBARA -

OBJECT: Photo Post Card TYPE: Original COLOR: B & W

SIZE: 8.7 x 13.7 cm. (3 5/8 x 5 5/8 in.)

NEG # 30

DATE: June 29, 1925

SOURCE OF DATE: Date on photo.

PHOTOGRAPHER: Unknown

DONOR: Wendy Rockwell for Wardell Sisters

CONDITION: GOOD - SOME FADE.

PREVIOUS INSCRIPTION: FRONT: "Arlington Hotel / Sta Barbara Quake / 6-29-25".



DESCRIPTION: This shows the front of the hotel with massive damage to it's 3 1/2 story center wing. Rubble covers most of the front stairs.

NOTE:

CAT. R.S. De Land
TYPE SAME

DATE: June 6, 1991
DATE:

NEG. LOC. 136A

91.22.11

BUSINESS - HOTELS (Miller's)

CATALOG NO. 91.31.4

SUBJECT: SUMMERLAND; ROADS - LILLIE AVE.; BUSINESS - RUST'S GARAGE; MILLER HOTEL;

HOMES - FRANK OLDS.

OBJECT: Photograph loaned for TYPE: Original COLOR: B & W
for copy.

SIZE: Original: 8.9 x 14.8 cm. (3 1/2 X 5 3/4 in.)

DATE: Circa 1928

SOURCE OF DATE: Frank Floyd.

PHOTOGRAPHER: Frank Floyd

DONOR: Frank Floyd

CONDITION: Original Excellent.

PREVIOUS INSCRIPTION: BACK: "265".

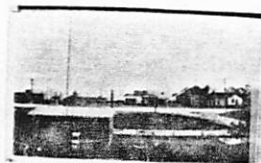

NEG-35A

DESCRIPTION: This is a view taken from the front porch of Frank Floyd's Summerland home. Rust's Garage is in center. A Cafe is to the left To right of garage and back is the Frank Olds building. To right of the garage is the miller hotel. Note that in the Floyd's front yard behind a shed is a bee hive.

NOTE:

DWG 6-26-91

CAT. R.S. De Land

TYPE Same

DATE: Aug 19, 1991

DATE:

NEG. LOC. 138A

91.31.4

Carpinteria Valley Museum of History

BUSINESS - HOTELS (Potter, Santa Barbara)

SUBJECT: PIERS - STEARNS WHARF; HOMES - SMITH, FRANK CATALOG NO. 91.31.28
(Santa Barbara); HOTELS - POTTER.

OBJECT: Post Card of 1902 TYPE: Original COLOR: Sepia
Photograph

SIZE: 10.2 x 15.3 cm. (4 x 6 in.)

DATE: Photo 1902, Post card SOURCE OF DATE: On Post card
printed 1982

PHOTOGRAPHER: Pub by Santa Barbara Scenics DONOR: Frank Floyd

CONDITION: Excellent



PREVIOUS INSCRIPTION: BACK: "SBS-014 / STEARNS WHARF SCENE -- 1902... Built in 1872, the / wharf was owned by John P. Stearns until his death in 1902. Frank Smith, a Santa Barbara Mayor, was the owner/operator for the next thirty years. Some other operators were Dwight Murphy, James Cagney and George Castagnola. A popular tourist attraction," (OVER) - -

DESCRIPTION: This shows the wharf with a number of people on it. A house at the left of the beach end is on posts and the waves are going under the house. A far left is the Potter Hotel.

NOTE:

NEG. LOC. 138 F

CAT.
TYPE R.S. De Land
Same..

DATE
DATE 2-7-92

Carpinteria Valley Museum of History

91.31.28

BUSINESS - POTTER HOTEL (Santa Barbara)

CATALOG NO. 91.40.2

BUSINESS -

SUBJECT: PIERS - STEARNS WHARF; HOMES - SMITH, FRANK (Santa Barbara);
POTTER HOTEL.

OBJECT: Post card

TYPE: Original COLOR: SEPIA



NEG
#6

SIZE: 10 x 15.2 cm. (4 x 6 in.)

DATE: 1902 reprinted 1982 SOURCE OF DATE: Back of post card

PHOTOGRAPHER: Frank C. Smith Historicals

DONOR: Helen S. Benjamin 5533 Calle Ocho
Carpinteria, CA 93013

CONDITION: Excellent

PREVIOUS INSCRIPTION: BACK: "SBS-014 / STEARNS WHARF SCENE - 1902 ---" etc. Eleven lines of text follow this. "Distributed by Santa Barbara Scenics, Santa Barbara, California 93101". "fcs Frank C. Smith Historicals 00 1982".

DESCRIPTION: This shows a number of people on the land end of the wharf looking at the surf washing under the Smith house. This is probably in February because that is the time of the Neep tides. (February & August).

NOTE: See also 91.31.28

CAT. R.S. De Land

DATE: Nov 21, 1991

TYPE Same

DATE:

NEG. LOC. 136E

Carpinteria Valley Museum of History

91.40.2

BUSINESS - HOTELS (Ojai Valley Inn)

CATALOG NO. 94.5.8

SUBJECT: BAILARD, GORDON ALLEN; BAILARD, EDNA BLAKE; BUSINESS - HOTELS (OJAI VALLEY INN)

OBJECT: Photograph TYPE: Original COLOR: Color

SIZE: 9.3 x 14.7 cm. (3 3/4 x 5 3/4 in.)

DATE: 1980's SOURCE OF DATE: Back of photo



PHOTOGRAPHER: Unknown DONOR: Mrs. Gordon Allen (Edna Blake) Bailard

CONDITION: GOOD - Some slight fade.

PREVIOUS INSCRIPTION: BACK: "Edna and Gordon Bailard - Ojai Valley Inn-Garden - 1980's".

DESCRIPTION: This shows a couple on a lawn with trees around. The lady on the left is wearing a skirt and sweater, both dark blue. The man on the right is wearing a suit, shirt and tie. They appear to be in their early sixties.

NOTE:

DWG 3-18-94

NEG. LOC. 143B NEG 19

CAT. R. S. De Land DATE: April 15, 1994

TYPE Same

DATE:

94.5.8

Carpinteria Valley Museum of History

SUBJECT: ROADS - LINDEN AVE; BUSINESS - (PALMS HOTEL & RESTAURANT) CATALOG NO. 97.20.51

OBJECT: Photograph TYPE: Post Card COLOR: B/W

SIZE: 9 x 14cm (3.5" x 5.5")

DATE: c.1930's SOURCE OF DATE: Cars

PHOTOGRAPHER: Unknown DONOR: Loaned by Sey Kinsell

CONDITION: Excellent

PREVIOUS INSCRIPTION: (Bottom front) Linden Ave., Carpinteria, Calif.

DESCRIPTION: View N. showing Palms Hotel & Restaurant with approximately 40 foot palm trees in front and on side street around hotel. Mountains visible to North.



NOTE:

CAT. H. Zittel
TYPE Ev L.

DATE: 8/27/97
DATE: 8/27/97

NEG. LOC. 145 D

Carpinteria Valley Museum of History

SUBJECT: ROADS - LINDEN; BUSINESS - HOTEL (PALMS) GROCERY (Tobey) CATALOG NO. 97.20.117

OBJECT: Photograph TYPE: Postcard COLOR: B/W

SIZE: 9 x 14cm (3.5" x 5.5")

DATE: c.1910's SOURCE OF DATE:



PHOTOGRAPHER: Unknown DONOR: Loaned by Sey Kinsell

CONDITION: Excellent

PREVIOUS INSCRIPTION: (Front, lower left) Linden Avenue, Carpinteria. Santa Barbara Co., Cal.

DESCRIPTION: View east from center of Linden Avenue; Palm trees and Palms Hotel are on the left and W.C. Tobey Grocer on the right. Four cars are parked and a man is walking across street.

NOTE:

CAT. H. Zittel
TYPE Ev L.

DATE: 9/10/97
DATE: 9/17/97

REG. LOC. 147A

Carpinteria Valley Museum of History

CATALOG NO. 97.20.119

SUBJECT: BUSINESS - HOTELS (PALMS)

OBJECT: Photograph TYPE: Postcard COLOR: B/W

SIZE: 9 x 14cm (3.5" x 5.5")

DATE: c.1920's SOURCE OF DATE: Size of Palm Trees

PHOTOGRAPHER: Unknown DONOR: Loaned by Sey Kinsell

CONDITION: Excellent

PREVIOUS INSCRIPTION: (Front, lower right) Palms Hotel, Carpinteria, Santa Barbara Co., Cal.

DESCRIPTION: Corner view (NW) of Palms Hotel. Shows Palm trees lining Linden Ave. and 7th Street.

NOTE:

CAT. H. Zittel

DATE: 9/10/97

TYPE Ev L.

DATE: 9/17/97

NEG. LOC. 147 B



Carpinteria Valley Museum of History

SUBJECT: ROADS - LINDEN; BUSINESS - HOTEL (PALMS)

CATALOG NO. 97.20.123

OBJECT: Photograph

TYPE: Postcard

COLOR: B/W



SIZE: 9 x 14cm (3.5" x 5.5")

DATE: c.Late 20's early 30's

SOURCE OF DATE:

Vehicles

PHOTOGRAPHER: Unknown

DONOR: Loaned by Sey Kinsell

CONDITION: Excellent

PREVIOUS INSCRIPTION: (front, bottom) Carpinteria Calif 126.

DESCRIPTION: View up Linden Ave. toward mountains. Taken at corner of 7th and Linden. Palm trees line block (left) and two palms on right side. Sign "Palms Cafe" hung vertically on a palm tree.

NOTE:

CAT. H. Zittel

DATE: 9/10/97

TYPE Ev L.

DATE: 9/17/97

REG. LOC. 147B

Carpinteria Valley Museum of History

SUBJECT(S): BUSINESS (Carpinteria Beach Motel) CATALOG #: 00.201

OBJECT: Photo

COPY ~~XX~~ ORIGINAL SLIDE OTHER (EXPLAIN) _____

COLOR ~~XX~~ BLACK & WHITE SEPIA OTHER (EXPLAIN) _____

SIZE: 7.3 x 11.8 cm.

DATE: SOURCE OF DATE: _____

PHOTOGRAPHER: DONOR: _____

CONDITION: Good, ink stains on face of print.

PREVIOUS INSCRIPTIONS: Back: "Carp. Beach Motel".



DESCRIPTION: This is a motel under construction. An automobile is in foreground.

* NOTE:

CAT.: R. DeLard DATE: 2--278

TYP.: J. annear DATE: 4-12-78

NEG LOC. 24 D ORIG NEG IN F.P. BOX

SUBJECT(S): BUSINESS (Carpinteria Beach Motel) CATALOG #: 00.202

OBJECT: Photo

COPY xx ORIGINAL SLIDE OTHER (EXPLAIN) _____

COLOR xx BLACK & WHITE SEPIA OTHER (EXPLAIN) _____

SIZE: 7.3 x 11.8 cm.

DATE: --- SOURCE OF DATE: ---

PHOTOGRAPHER: --- DONOR: ---

CONDITION: Excellent.

PREVIOUS INSCRIPTIONS: Back: "Carp. Beach Motel" "A97".

DESCRIPTION: A series of two story buildings is under construction. An auto is to the left.

* NOTE:

CAT.: R. DeLand DATE: 1-31-78

TYP.: J. Annear DATE: 4-12-78



NEG LOC 23E ORIG. NEG. IN F.P.BOX

SUBJECT(S): BUSINESS (Carpinteria Beach Motel) CATALOG #: 00.203

OBJECT: Photo

COPY ~~XX~~ ORIGINAL SLIDE OTHER (EXPLAIN) _____

COLOR ~~XX~~ BLACK & WHITE SEPIA OTHER (EXPLAIN) _____

SIZE: 7.3 x 11.6 cm.

DATE: --- SOURCE OF DATE: ---

PHOTOGRAPHER: ----- DONOR: ---

CONDITION: Excellent.

PREVIOUS INSCRIPTIONS: Back: "Carp Beach Motel" "A97".

DESCRIPTION: This is closeup of several buildings under construction. A car is near center of picture. A young tree is at left.

* NOTE:

CAT.: R. DeLand DATE: 1-31-78

TYP.: J. annear DATE: 4-12-78



NEG LOC 23E ORIG NEG IN F.P. BOX

AVIATION - THE GOODYEAR BLIMP

SUBJECT(S): AVIATION (Goodyear Blimp);
BUSINESSES (The Palms,

CATALOG NO.: 00.1146

OBJECT: Photograph

___ COPY X ORIGINAL ___ SLIDE ___ OTHER (EXPLAIN) _____

___ COLOR X BLACK & WHITE ___ SEPIA ___ OTHER (EXPLAIN) _____

SIZE: 18.2 x 23.7 cm

DATE: Unknown

SOURCE OF DATE: Unknown

PHOTOGRAPHER: Unknown

DONOR: Carpinteria Herald

CONDITION: Excellent



PREVIOUS INSCRIPTION: Back: "Goodyear Blimp", "3x7", "Carpinteria Herald", "Palms Hotel",
"Linden Avenue", "Carpinteria", "08", "140", "(76.5)", "From Files of Carp. Herald Dec. 1977"

DESCRIPTION: Top storey of The Palms Hotel appears in lower half of picture.

Building is of brick. Windows have wooden shutters. Shutter of one window has come loose from wall. Tops of palm trees tower over building. The blimp is found in

*NOTE: upper right portion of picture.

CAT.:

DATE:

R.S. DeLand

7/24/78

TYP.:

DATE:

D.C. Melnick

4/6/79

BUSINESS - MOTELS (Flick's Rooming House)

75.10.5.1

PEOPLE - FLICK, MR. G. & MRS. PHOEBE M.

SUBJECT: HOMES - FLICK, MR. & MRS. G.

CATALOG NO.: 75.10.5.1
(L)

HOTELS-MOTELS - FLICK'S ROOMING HOUSE

OBJECT: Photograph in MAGAZINE TYPE: Copy COLOR: B & W

SIZE: 7.5 X 10.5 cm. (3 X 4 1/4 in)



DATE: February 1900 SOURCE OF DATE: Issue date of Advance-Courier Souvenir Edition.

PHOTOGRAPHER: Pub., by Summerland DONOR: Earl Taylor, Fresno, Ca.
Advance-Courier

CONDITION: Good

PREVIOUS INSCRIPTION: UNDER PHOTO: "MRS. FLICK'S LODGING HOUSE, SUMMERLAND."

DESCRIPTION: This is a two story house with a porch on both 1st and 2nd floors. Approximately ten people are standing or sitting on or by the front porch. Trees are around the house. This photo accompanies an article and is on page 23 of the February 1900 Souvenir Edition of the Summerland Advance-Courier.

NOTE:

CATRSDeLand DATE: 6-21-1981
TYP: Same DATE:

BUSINESS - MOTELS (Rincon Inn)

SUBJECT(S): BUSINESS:(Rincon Inn), CARPINTERIA:

CATALOG NO.: 79.4.189

(Rincon Point)

OBJECT: 35 mm contact print and negative



X COPY ____ ORIGINAL ____ SLIDE ____ OTHER (EXPLAIN ____)

____ COLOR X BLACK & WHITE ____ SEPIA ____ OTHER (EXPLAIN ____)

SIZE: 35 mm contact print

DATE: circa 1925

SOURCE OF DATE:

estimated by Robert S. DeLand

PHOTOGRAPHER: copied by R. DeLand DONOR: Bobette Bates McKay---loaned for copy only.

CONDITION: good

PREVIOUS INSCRIPTION: ON ALBUM PAGE:"Rincon Inn"

DESCRIPTION: This shows a two storey building with a porch along the upper storey. Fronds from palm trees extend into the photo from left and right edges.

CAT.:

R.S. DeLand

DATE:

4/17/79

*NOTE: from R.W. Bates Album No.2

TYP.:

D.C. Melnick

DATE:

6/12/79

NEG. LOG. 64D

BUSINESS - PINE HAVEN MOTEL

ROADS - CARPINTERIA AVE. (Elm to Maple)

SUBJECT: TRANSPORTATION - CARS

CATALOG NO.: 80.28.2

BUSINESS - PINE HAVEN MOTEL & COFFEE SHOP, DEL MAR CAFE, THEATER, ETC.

OBJECT: Postcard TYPE: Original COLOR: B & W

SIZE: 8.9 X 13.8 cm.

DATE: 1939 - 1950 SOURCE OF DATE: Type of Automobiles seen

PHOTOGRAPHER: ?

DONOR: Nora Thall

CONDITION: Excellent

PREVIOUS INSCRIPTION: FRONT: "COAST HIGHWAY - CARPINTERIA B-144".

DESCRIPTION: This is a view of Carpinteria Ave., from Elm street looking East. Linden is the first intersection. Some businesses are seen on both side of the street.

NOTE:

CAT: RSDeLand DATE: 6-12-1980

TYP: RSDeLand DATE: 6-12-1980



SUBJECT: ROADS - VIA REAL Looking West from Santa Monica
BUSINESS - REEF MOTEL CATALOG NO.: 81.4.5

OBJECT: Photograph TYPE: Original COLOR: B & W

SIZE:

DATE: Jan 5, 1981 SOURCE OF DATE: RSDeLand & JAnnear

PHOTOGRAPHER: Robert S. DeLand DONOR: Carp. Hist. Soc.

CONDITION: Excellent

PREVIOUS INSCRIPTION: None



DESCRIPTION: This is a view looking West on Via Real from Santa Monica Blvd. A large truck is parked on the vacant lot where Motel 6 is planning a three story Motel. The Reef Motel is in center rear.

NOTE:

CAT: RSDeLand DATE: 2-12-1981

TYP: Same DATE:

BUSINESS - MOTELS (La Marajeda)

81.39.1

BEACHES - CARPINTERIA

SUBJECT: CARPINTERIA - BEACH

CATALOG NO.: 81.39.1

BUSINESS - HOTELS MOTELS (La Marejada formerly Surf)

OBJECT: Postcard TYPE: Colored COLOR: Original

SIZE: 10.4 X 15 cm. (4 X 6 in.)

DATE: Purch. Nov 1981

SOURCE OF DATE: J.M. Annear

PHOTOGRAPHER: James Wheeler.

DONOR: Jeannete Marie Annear

Casitas Hallmark Shop - Dexter Press, West Nyack, N.Y.

CONDITION: Excellent

PREVIOUS INSCRIPTION: BACK: "CARPINTERIA, CALIFORNIA 'WORLD'S SAFEST BEACH' An all-year vacationland-----" etc. for four lines.

DESCRIPTION: This shows a broad stretch of beach looking East from the foot of Elm St. La Marejada motel apartments is at the left. The trees from Linden East are in the center of the picture and water to the right. There are no clouds in the sky. Three seagulls are at left foreground and a bather is at right. Many people are along the beach in the distance.

NOTE:

CAT: RSDeLand DATE: 11-24-1981

TYP: Same DATE:



BEACHES - CARPINTERIA

SUBJECT: CARPINTERIA - BEACHCATALOG NO.: 81.39.1

BUSINESS - HOTELS MOTELS (La Marejada formerly Surf)

OBJECT: Postcard TYPE: Colored COLOR: OriginalSIZE: 10.4 X 15 cm. (4 X 6 in.)DATE: Purch. Nov 1981SOURCE OF DATE: J.M. AnnearPHOTOGRAPHER: James Wheeler.DONOR: Jeannete Marie Annear

Casitas Hallmark Shop - Dexter Press, West Nyack, N.Y.

CONDITION: ExcellentPREVIOUS INSCRIPTION: BACK: "CARPINTERIA, CALIFORNIA 'WORLD'S SAFEST BEACH' An all-year vacationland-----" etc. for four lines.

DESCRIPTION: This shows a broad stretch of beach looking East from the foot of Elm St. La Marejada motel apartments is at the left. The trees from Linden East are in the center of the picture and water to the right. There are no clouds in the sky. Three seagulls are at left foreground and a bather is at right. Many people are along the beach in the distance.

NOTE:CAT: RSDeLand DATE: 11-24-1981TYP: Same DATE:

SUBJECT: CARPINTERIA - AERIAL; BUSINESS - HOTELS MOTELS (Motel 6, & Reef Motel)
ROADS - U.S.101; SANTA MONICA; VIA REAL; CARPINTERIA AVE.
BUSINESS - CARROWS RESTAURANT; Standard Oil Sta.; 7/11 Store
OBJECT: 1/2 tone photograph TYPE: Original COLOR: B & W

SIZE: 13 X 19.2 cm. (5 1/8 X 7 1/2 in)

DATE: Nov 20, 1981

SOURCE OF DATE: Carp. Herald Nov 27, 1981
Page 11

PHOTOGRAPHER: Craig Matthew, Brooks Inst. DONOR: Carpinteria Herald

CONDITION: Good

PREVIOUS INSCRIPTION: CAPTION: "MOTEL SIX has made a big impact at the corner of Santa Monica Road and Via Real. The edifice and its parking lot are near center of photo. To the left is the Reef Motel, and to the left of that, the site for a planned bowling alley."

DESCRIPTION: This an aerial view of the intersection of Santa Monica Road and Via Real. The Motel 6 is almost in the center of the picture. Carpinteria Ave., is at lower right. Carrows Restaurant is at upper right. A Mobile home park is between Carpinteria Av., and the freeway.

NOTE: .a is the photo & .b is the caption.

CAT. R.S. DeLand DATE Dec 11, 1981
TYPE SAME DATE



BUSINESS - MOTELS (El Sereno)

CATALOG NO.: 83.25.1

SUBJECT: BUSINESS - MOTELS (El Sereno Motel)

CARPINTERIA - PANORAMAS

OBJECT: Postcard TYPE: Original COLOR: Color

SIZE: 8.8 X 14 cm. (3½ X 5½ in)

DATE: Cerca 1948

SOURCE OF DATE: Telephone directory.

PHOTOGRAPHER: Published by Travel Service, ~~DONOR~~ Box 32206, Los Angeles 32, Calif.

DONOR: Louise Lusk

CONDITION: Excellent

PREVIOUS INSCRIPTION: FRONT: "EL SERENO MOTEL Carpinteria, Calif. Member AAA and Auto Club of Southern California". BACK: "EL SERENO MOTEL Carpinteria, California. 2 mi. no. Carpinteria 6 Mi. So of Santa Barbara on Hwy. 101. ---". Six additional lines of type

DESCRIPTION: This is a view of four cottages on a nicely landscaped site with statues and lawn furniture. Orchards and mountains are in the background. This is probably adjacent to the Polo Fields in Serena. Address was 3250 Via Real, Carp.



NOTE:

CAT. R.S. DeLand DATE June 14, 1983

TYPE Same

DATE

Neg. Loc. 115B

Carpinteria Valley Museum of History

SUBJECT: BUSINESS - MOTELOBJECT: Postcard TYPE: Original COLOR: B & W.SIZE: 8.9 X 14 cm. (3½ X 5½ in)DATE: Cerca 1948 SOURCE OF DATE: Telephone directoryPHOTOGRAPHER: Published by: East & West DONOR: Louise Lusk
Postcard Co., Inc., 140 W. 42nd. St., N.Y.C.CONDITION: ExcellentPREVIOUS INSCRIPTION: FRONT: "EL SERENO MOTEL, CARPINTERIA, CAL." "HIGHWAY 101 6
MILES SOUTH OF SANTA BARBARA". "PHONE 6174 CARPINTERIA CALIFORNIA". On back is
6 lines of advertising printing.DESCRIPTION:NOTE:CAT. R.S. DeLand DATE June 14, 1983
TYPE Same DATENeg. Loc. 115B Carpinteria Valley Museum of History

BUSINESS MOTEL (Pine Haven)

SUBJECT: CARPINTERIA - CITY; CARPINTERIA - VALLEY; BUISINES -
MOTEL (PINE HAVEN).

OBJECT: Photograph loaned TYPE: original COLOR: Color
for copy

SIZE: Original 8.8 x 8.8 cm. ($3\frac{1}{2}$ x $3\frac{1}{2}$ in.)

DATE: Circa 1965

SOURCE OF DATE: Helen Gann

PHOTOGRAPHER: Buzz Gann

DONOR: Helen Gann



CONDITION: Good - Some slight fade.

PREVIOUS INSCRIPTION: On paper fastened to back: "Pine Haven Motel / being torn down. / It is now a parking lot".

DESCRIPTION: This is a color photo taken from the roof of a one story building on the corner of ninth and Linden ave. View is North West. It shows several buildings and some open space where others have been razed. Mountains are in the background.

NOTE:

CAT. R.S. De Land DATE May 18, 1989
TYPE Same. DATE

Neg. Loc. 128 G

89.30.1

BUSINESS - MOTEL (Pine Haven)

CATALOG NO.: 89.30.2
NEG # 14

SUBJECT: CARPINTERIA - CITY; CARPINTERIA - VALLEY; BUSINESS - MOTEL
(PINE HAVEN); TRANSPORTATION - AUTOMOBILES.

OBJECT: Photograph loaned TYPE: Original COLOR: Color
for copy

SIZE: Original 8.8 x 8.8 cm. (3½ x 3½ in.)

DATE: Circa 1965

SOURCE OF DATE: Helen Gann

PHOTOGRAPHER: Buzz Gann

DONOR: Helen Gann



CONDITION: Good -

PREVIOUS INSCRIPTION: On paperfastened to back: "Buildings of / Pine Haven Motel /
(Now a parking lot) / and cars parked in / the alley between / 9th st. and Carp. Ave."
Back of photo: "B 353".

DESCRIPTION: This is a view looking North West from the roof of a one story building
at the corner of 9th and Linden. It shows cars in the alley and some motel buildings and
spaces where some have been razed. Palm trees are behind the buildings and the mountains
are seen in back.

NOTE:

CAT. R.S.De Land DATE May 18, 1989
TYPE Same. DATE

Neg. Loc. 1286

89.30.2

Carpinteria Valley Museum of History

BUSINESS MOTEL (PINE HAVEN)

CATALOG NO.: 89.30.3

SUBJECT: CARPINTERIA - CITY CARPINTERIA - VALLEY; BUSINESS - MOTEL
(PINE HAVEN); TRANSPORTATION - AUTOMOBILES; BUILDINGS - THE GROCERY STORE
OBJECT: Photograph loaned TYPE: Original COLOR: Color
for copy

SIZE: Original 8.8 x 8.8 cm. (3½ x 3½ in.)

DATE: Circa 1965

SOURCE OF DATE: Helen Gann

PHOTOGRAPHER: Buzz Gann

DONOR: Helen Gann

CONDITION: Good



PREVIOUS INSCRIPTION: On paper fastened to back of photo: "Alley and back / of Pine Haven Motel / buildings".

DESCRIPTION: This is a view looking North from the roof of a one story building at the corner of 9th and Linden it shows the alley in back with three cars, a truck and two trash receptacles. The back of one of the motel buildings is seen. The back of the building on Carpinteria Ave. that once housed "The Grocery Store" is seen. The roof (red) of the building on Carpinteria Ave the houses the Theater is also seen.

NOTE:

CAT. R.S.De Land DATE May 18, 1989
TYPE Same. DATE

Neg. Loc. 128G

Carpinteria Valley Museum of History

89.30.3

BUSINESS - MOTELS (Four horseshoe)

CATALOG NO. 90.19.1.

SUBJECT: BUSINESS - MOTELS (Four Horseshoe); REYNOLDS, MARIE
PETS - CAT (Annie); TRANSPORTATION - BICYCLE.

NEG # 6

OBJECT: Photograph loaned TYPE: Original COLOR: Color
for copy.

SIZE: 10.2 x 15.2 cm. (4 x 6 in.)

DATE: May 1987

SOURCE OF DATE: Marie Reynolds

PHOTOGRAPHER: Diana Chenoweth (Daughter of
Marie.

DONOR: Marie Reynolds

CONDITION: Excellent

PREVIOUS INSCRIPTION: Accompanying sheet: "Marie Reynolds / 4 Horseshoe Motel /
5437 ~~Capr.~~ Ave / Built by Dawson Robb / Donated 2/2/90 May 1987".



DESCRIPTION: This is a color photo of a motel with a porch running the length of the front. Yellow daisys are in front of the nearest unit. Marie is standing in front with her cat "Annie" in her arms. Marie is wearing a blue and white hat, a red jacket over a pink blouse. she is also wearing long white pants, with white shoes. There is a bicycle in front of the next unit down.

NOTE:

CAT. R.S. De Land DATE: May 9, 1990
TYPE SAME DATE:

NEG. LOC. 131 G

90.19.1

Carpinteria Valley Museum of History

BUSINESS - MOTELS (Carpinteria Motor Lodge.)

SUBJECT: CARPINTERIA - AERIAL VIEWS (Carpinteria Motor Lodge); CATALOG NO. 90.34.4
Motels (Carpinteria Motor Lodge.); BUSINESS -
OBJECT: Photograph - Post Card TYPE: Original COLOR: B & W

NEG # 19A

SIZE: 8.8 x 14 cm. (3½ x 5½ in.)

DATE: Unknown

SOURCE OF DATE:

PHOTOGRAPHER: Unknown

DONOR: Casey Anderson

CONDITION: Excellent

PREVIOUS INSCRIPTION: FRONT: "CARPINTERIA MOTOR LODGE CARPINTERIA, CALIF."

DESCRIPTION: This is an aerial view of the motor lodge from the rear. The U.S. 101 highway runs across the middle of the photo.

NOTE: See also 97.20.18, Neg #

DWG 5-18-90

NEG. LOC. 137 c

CAT. R.S. De Land DATE: Jan 8, 1992

TYPE SAME

DATE:

90.34.4

Carpinteria Valley Museum of History

CATALOG NO. 97.20.8

SUBJECT: BUSINESS - MOTEL (EUGENIA)

OBJECT: Photograph

TYPE: Post Card COLOR: B/W

SIZE: 9 x 14cm (3.5" x 5.5")



DATE: c.Late 1950's

SOURCE OF DATE: Unknown; based on vehicle

PHOTOGRAPHER: Unknown

DONOR: Loaned by Sey Kinsell

CONDITION: Excellent

PREVIOUS INSCRIPTION:

DESCRIPTION: Street view of motel showing cabins and front office. A car in the driveway and motel sign are on right side. Torrey Pine is visible in distance on the right.

NOTE:

CAT. H. Zittel

DATE: 6/4/97

TYPE Ev L.

DATE: 6/4/97

NEG. LOC. 144 D

Carpinteria Valley Museum of History

CATALOG NO. 97.20.18

SUBJECT: BUSINESS - MOTEL (MOTOR LODGE) - CARP. MOTOR LODGE)

OBJECT: Photograph TYPE: Post Card COLOR: B/W

SIZE: 9 x 14cm (3.5" x 5.5")

DATE: Unknown SOURCE OF DATE:

PHOTOGRAPHER: Unknown DONOR: Loaned by Sey Kinsell

CONDITION: Excellent

PREVIOUS INSCRIPTION: (Lower left) Carpinteria Motor Lodges; (Lower right) Carpinteria, Calif.,



DESCRIPTION: An aerial view of back of motor lodge. US-101 highway runs across middle of photo. Large billboard along highway.

NOTE: See also 90.34.4, Neg #

CAT. H. Zittel
TYPE Ev L.

DATE: 6/4/97
DATE: 6/4/97

NEG. LOC. 144 E

Carpinteria Valley Museum of History

SUBJECT: BUSINESS - MOTELS (LA CASA DEL SOL MOTEL)

OBJECT: Photograph

TYPE: Post Card COLOR: Color

SIZE: 9 x 14cm (3.5" x 5.5")

DATE: c.1950's

SOURCE OF DATE:

PHOTOGRAPHER: Unknown

DONOR: Loaned by Sey Kinsell

CONDITION: Excellent

PREVIOUS INSCRIPTION: (Front bottom) La Casa Del Sol Motel/5585 State Highway (U.S. 101)/
Carpinteria, Calif. - 10 miles South of Santa Barbara/Only 2 blocks to
California's Safest Beach and Pier

DESCRIPTION: Front view with sign near right margin. Motel consists of two parallel
rows of rooms. Picture void of cars, people, etc. Sky has clouds.



NOTE:

CAT. H. Zittel

DATE: 8/27/97

TYPE Ev L.

DATE: 8/27/97

NEG. LOC. 145E

SUBJECT: BUSINESS - MOBILE HOME (SILVER SANDS MOBILE HOME) CATALOG NO. 97.20.49

OBJECT: Photograph TYPE: Post Card COLOR: Color

SIZE: 9 x 14cm (3.5" x 5.5")

DATE: c.1960's SOURCE OF DATE: Car.

PHOTOGRAPHER: Unknown DONOR: Loaned by Sey Kinsell

CONDITION: Excellent

PREVIOUS INSCRIPTION:

DESCRIPTION:

View down center of mobile home park showing mobile homes on both sides of road. Mountains in distance. "10 Speed Limit" sign near right margin. One car facing front left of center.

NOTE:

CAT. H. Zittel

DATE: 8/27/97

TYPE Ev L.

DATE: 8/27/97

NEG. LOC. 145 E



CATALOG NO. 97.20.52

SUBJECT: BUSINESS - MOTEL (EL SERENO MOTEL)

OBJECT: Photograph TYPE: Post Card COLOR: Color

SIZE: 9 x 14cm (3.5" x 5.5")

DATE: c.mid 1950's SOURCE OF DATE:

PHOTOGRAPHER: Unknown

DONOR: Loaned by Sey Kinsell

CONDITION: Excellent

PREVIOUS INSCRIPTION: (Lower right) El Sereno Motel/Carpinteria, Calif./Member AAA
and Auto Club/of Southern California

DESCRIPTION: Oblique north view showing three groups of buildings on west side and two partial buildings on east side. Between buildings is lawn, hedge, walkways, and statue near lower left of picture.

NOTE:

CAT. H. Zittel

DATE: 8/27/97

TYPE Ev L.

DATE: 8/27/97

NEG. LOC. 145D



Carpinteria Valley Museum of History

CATALOG NO. 97.20.54

SUBJECT: BUSINESS - ~~M~~MOTEL (EL SERENO)

OBJECT: Photograph

TYPE: Postcard COLOR: B/W

SIZE: 9 x 14cm (3.5" x 5.5")

DATE: c.Mid 1950's

SOURCE OF DATE: Est.

PHOTOGRAPHER: Unknown

DONOR: Loaned by Sey Kinsell

CONDITION: Excellent

PREVIOUS INSCRIPTION: (Front, top right) Phone 6174/Carpinteria/California; (front, top left) Highway 101/6miles south/of Santa Barbara; (front, bottom) El Sereno Hotel, Carpinteria, Cal.

DESCRIPTION: Made up of three separate photo's. Top shows registration office with motel sign & patio furniture w/umbrella. Left shows two rows of rooms w/walkway and statue, and right photo shows one building with lawn furniture and umbrella.

NOTE:

CAT. H. Zittel

DATE: 8/27/97

TYPE Ev L.

DATE: 9/10/97

NEG. LOC. 145 D



Carpinteria Valley Museum of History

CATALOG NO. 97.20.56

SUBJECT: BUSINES - MOTEL (Del Mar (By the Sea))

OBJECT: Photograph TYPE: Postcard COLOR: B/W

SIZE: 9 x 14cm (3.5" x 5.5")

DATE: c.late 1940's SOURCE OF DATE: -

PHOTOGRAPHER: Unknown DONOR: Loaned by Sey Kinseil

CONDITION: Excellent

PREVIOUS INSCRIPTION: (Front upper left) Motel Del Mar (By the Sea) Carpinteria,
California

DESCRIPTION: Oblique front view of motel showing cafe (left), and motel sign (center). Conifer trees line the entire rear of motel. Central building is two-story.

NOTE:

CAT. H. Zittel

DATE: 8/27/97

TYPE Ev L.

DATE: 9/10/97

NEG. LOC. 145 C



Carpinteria Valley Museum of History

CATALOG NO. 97.20.58

SUBJECT: BUSINESS - MOTEL (Eugenia)

OBJECT: Photograph TYPE: Postcard COLOR: B/W

SIZE: 9 x 14cm (3.5" x 5.5")

DATE: c.1960's SOURCE OF DATE: -

PHOTOGRAPHER: Unknown

DONOR: Loaned by Sey Kinsell

CONDITION: Excellent

PREVIOUS INSCRIPTION: (Front bottom) Eugenia Motel/Carpinteria, California

DESCRIPTION: Made up of three photos, top two are slanted. All three show different view of same building. Bottom photo shows sign.

NOTE:

CAT. H. Zittel

DATE: 8/27/97

TYPE Ev L.

DATE: 9/10/97

NEG. LOC. 145C

Carpinteria Valley Museum of History



BUSINESS - MISCELLANEOUS

SUBJECT(S): ROADS, CARS, BUSINESSES - MISCELLANEOUS
TRANSPORTATION

CATALOG #: 00.107

OBJECT: Photo

___ COPY ___ ORIGINAL ___ SLIDE xx OTHER (EXPLAIN) Postcard

xx COLOR ___ BLACK & WHITE ___ SEPIA ___ OTHER (EXPLAIN) _____

SIZE: 8.9 x 14 cm.

DATE: 1964

SOURCE OF DATE: on back

PHOTOGRAPHER: Mike Roberts

DONOR: Anna Hebel?

CONDITION: Excellent.

PREVIOUS INSCRIPTIONS: Back: "Carpinteria, Calif. Looking up broad Linden Avenue
World's Safest Beach"

DESCRIPTION: View up Linden toward mountains, from 8th Street. Palm trees line
the street foreground. Various businesses and cars are seen.

*NOTE:

CAT.: R. DeLand DATE: 1-13-78
TYP.: J. Annear DATE: 4-6-78

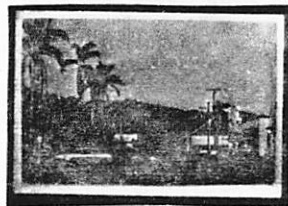

SUBJECT(S): BUSINESS (Cottage Bakery), ^{MISCELLANEOUS} CATALOG #: 00.129 a & b
PEOPLE (Haggin, Mr. and Mrs. M.L.)
OBJECT: Photo, two photos attached together

___ COPY ~~XX~~ ORIGINAL ___ SLIDE ___ OTHER (EXPLAIN) _____

___ COLOR ~~XX~~ BLACK & WHITE ___ SEPIA ___ OTHER (EXPLAIN) . _____

SIZE: 10.5 x 9.6 and 3.5 x 4.3 cm.

DATE: ----

SOURCE OF DATE: ----

PHOTOGRAPHER: ----

DONOR: ----

CONDITION: Good.



PREVIOUS INSCRIPTIONS: Front: sign says, "Cottage Bakery". Back: "Mr. and Mrs. Haggin."

DESCRIPTION: This is a photo of the Cottage Bakery. The small photo is taped with scotch tape to the bakery picture and is a picture, of a man and woman with an apron on. Probably the owners of the bakery.

*NOTE:

CAT.: R. DeLand
TYP.: J. Annear

DATE: 1-9-78
DATE: 4-5-78

BUSINESS - MISCELLANEOUS

SUBJECT(S) ROADS; CARS; BUSINESS (Misc.)

CATALOG # 00.232

OBJECT: photo

COPY ORIGINAL SLIDE ~~XX~~ OTHER (EXPLAIN) POSTCARD

COLOR ~~XX~~ BLACK & WHITE SEPIA OTHER (EXPLAIN)

SIZE: 8.9 x 13.9 cm.

DATE: 1948? SOURCE OF DATE: on back of photo

PHOTOGRAPHER: Fraser Photos DONOR: ---

CONDITION: Excellent.

PREVIOUS INSCRIPTIONS: Front: "Carp. looking North (actually West, R. DeLand)
"on U.S. Hwy 101 at Carpinteria, California." Back: "1948? Linden Ave.

DESCRIPTION: and Carpinteria Ave." Postcard printing.

This is a view looking west on Carpinteria Ave. at Linden. Grams Grocery, Mills Drugs and Security First National Bank are in view, as are some other businesses. A number of autos are in view.



* NOTE:

CAT.: R. DeLand DATE: 2-20-78

TYP.: J. Annear DATE: 4-17-78

BUSINESS - MISCELLANEOUS (Lemon Packing House)
SUBJECT(S): PARADE, BUSINESS (Lemon Association) CATALOG #: 00.364

OBJECT: photo

COPY ~~xx~~ ORIGINAL SLIDE OTHER (EXPLAIN) _____

COLOR ~~xx~~ BLACK & WHITE SEPIA OTHER (EXPLAIN) _____

SIZE: 8.4 x 10.7 cm.

DATE: 1962 SOURCE OF DATE: ---

PHOTOGRAPHER: ----

DONOR: Carpinteria Herald?

CONDITION: Good.

PREVIOUS INSCRIPTIONS: Back: "42-4" "L162112 Polaroid".

DESCRIPTION: A formation of a group of girls in middies and skirts with hats.
An American flag in the center. They are on a field probably near RR tracks.
Three one story buildings are in the background, one is Carpinteria Mutual
Citrus Association.

* NOTE:

CAT.: R. DeLand DATE: 1-14-78

TYP.: J. Anne DATE: 5-1-78

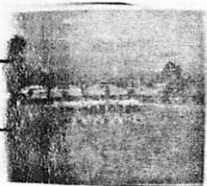

BUSINESS - AUTOMOBILE (Chevrolet Dealer)

SUBJECT(S): PARADES, BUSINESS - CHEVROLET Dlr. CATALOG #: 00.370

OBJECT: photo

___ COPY xx ORIGINAL ___ SLIDE ___ OTHER (EXPLAIN) _____

___ COLOR xx BLACK & WHITE ___ SEPIA ___ OTHER (EXPLAIN) _____

SIZE: 10.2 x 12.7 cm.

DATE: 1962 SOURCE OF DATE: ---

PHOTOGRAPHER: ---- DONOR: ----

CONDITION: Good, bent corner and one dock.

PREVIOUS INSCRIPTIONS: None.

DESCRIPTION: A boy's band in a parade passing in front of Dailey Chevrolet building on Linden.



* NOTE:

CAT.: R. DeLand DATE: 1-14-78

TYP.: J. Annear DATE: 5-1-78

BUSINESS - MISCELLANEOUS

SUBJECT(S): ^{Misc} PARADES, BUSINESS, TRANSPORTATION - CATALOG #: 00.371 a and b
AUTOMOBILES;
OBJECT: photo

COPY xx ORIGINAL SLIDE OTHER (EXPLAIN)

COLOR xx BLACK & WHITE SEPIA OTHER (EXPLAIN)

SIZE: 10 x 12.8 cm.

DATE: 1962 SOURCE OF DATE: ---

PHOTOGRAPHER: --- DONOR: ---

CONDITION: Good, crease and dock.

PREVIOUS INSCRIPTIONS: Back: "A" on one and "B" on the other.

DESCRIPTION: Army jeeps in parade. "40 144F HQ" on jeeps. Carpinteria hardware in background.



* NOTE:

CAT.: R. DeLand DATE: 1-14-78

TFP.: J. Annear DATE: 5-1-78

BUSINESS - MISCELLANEOUS

SUBJECT(S): PARADES, BUSINESS - MISCELLANEOUS CATALOG #: 00.373

OBJECT: photo

COPY ☒ ORIGINAL SLIDE ☐ OTHER (EXPLAIN) _____

COLOR ☒ BLACK & WHITE SEPIA ☐ OTHER (EXPLAIN) _____

SIZE: 10 x 12.6 cm.

DATE: 1962 SOURCE OF DATE: ---

PHOTOGRAPHER: --- DONOR: ---

CONDITION: Good, top left corner peeling.

PREVIOUS INSCRIPTIONS: None.

DESCRIPTION: Navy color guard in parade. They are in front of the reviewing stand. They are followed by the drum corps.

* NOTE:

CAT.: R. DeLand DATE: 1-14-78

TYP.: J. Annear DATE: 5-2-78



BUSINESS - AUTOMOBILE (Chevrolet Dealer)

SUBJECT(S): PARADES, BUSINESS - CHEVROLET Dir. CATALOG #: 00.375
- HARDWARE (Carpinteria Hdw.)

OBJECT: photo

COPY ~~xx~~ ORIGINAL SLIDE OTHER (EXPLAIN) _____

COLOR ~~xx~~ BLACK & WHITE SEPIA OTHER (EXPLAIN) _____

SIZE: 10 x 12.7 cm.

DATE: 1962 SOURCE OF DATE: ---

PHOTOGRAPHER: ---- DONOR: ----

CONDITION: Good, one dock, onw white spot right side.

PREVIOUS INSCRIPTIONS: None.

DESCRIPTION: A band in the parade passing Dick Dailey Chevrolet building.



* NOTE:

CAT.: R. DeLand DATE: 1-14-78

TYP.: J. Annear DATE: 5-2-78

BUSINESS - AUTOMOBILE (Chevrolet dealer)

SUBJECT(S): PARADES, BUSINESS - CHEVROLET dir. CATALOG #: 00.376
- HARDWARE (Carpenteria Hdw.)

OBJECT: Photo

COPY ~~xx~~ ORIGINAL SLIDE OTHER (EXPLAIN) _____

COLOR ~~xx~~ BLACK & WHITE SEPIA OTHER (EXPLAIN) _____

SIZE: 10.3 x 12.7 cm.

DATE: 1962 SOURCE OF DATE: ---

PHOTOGRAPHER: ----- DONOR: -----

CONDITION: Good, one scratch.

PREVIOUS INSCRIPTIONS: None.

DESCRIPTION: A bagpipe band in the parade passing Carpinteria Hardware Co.
and Dick Dailey Chevrolet.



* NOTE:

CAT.: R. DeLand DATE: 1-14-78

TYP.: J. Anneal DATE: 5-2-78

BUSINESS - MISCELLANEOUS

SUBJECT(S): PARADES, BUSINESS - MISCELLANEOUS CATALOG #: 00.386

OBJECT: photo

CLUBS AND ORGAN. (Girl Scouts.)

___ COPY xx ORIGINAL ___ SLIDE ___ OTHER (EXPLAIN) _____

___ COLOR xx BLACK & WHITE ___ SEPIA ___ OTHER (EXPLAIN) _____

SIZE: 20.6 x 25.5 cm.

DATE: --- SOURCE OF DATE: ---

PHOTOGRAPHER: A.C. Roberts DONOR: Albert C. Roberts

CONDITION: Excellent.

PREVIOUS INSCRIPTIONS: Front: banner says "Girl Scout Jr. Troop 377".
Back: "Albert C. Roberts 5700 Via Real Carpinteria, ca. ph 684-2308."

DESCRIPTION: A troop of girl scouts going up Linden in front of Edwards
Dept. Store.



* NOTE:

CAT.: R. DeLand DATE: 1-17-78

TYP.: J. Annear DATE: 5-2-78

BUSINESS - AUTOMOBILE (Chevrolet Dealer)

SUBJECT(S): PARADES, BUSINESS = CHEVROLET DEALER CATALOG #: 00.389

OBJECT: photo

___ COPY xx ORIGINAL ___ SLIDE ___ OTHER (EXPLAIN) _____

___ COLOR xx BLACK & WHITE ___ SEPIA ___ OTHER (EXPLAIN) _____

SIZE: 20.4 x 25.4 cm.

DATE: 1960-65 SOURCE OF DATE: ---

PHOTOGRAPHER: --- DONOR: ---

CONDITION: Good.

PREVIOUS INSCRIPTIONS: None.

DESCRIPTION: A group of girls in a parade passing "Dick Dailey" Chevrolet building.

* NOTE: This building became Carpinteria Hardware in 1966.

CAT.#. DeLand DATE: 1-17-78

TYP.: J. Annear DATE: 5-2-78



BUSINESS - THEATERS (POTTER)

SUBJECT(S): SANTA BARBARA; BUSINESS - THEATERS (POTTER) CATALOG #: 00.439
DISASTERS - 1925 EARTHQUAKE.

OBJECT: PHOTO

___ COPY ___ ORIGINAL ___ SLIDE XX OTHER (EXPLAIN) PHOTO POSTCARD

___ COLOR XX BLACK & WHITE ___ SEPIA ___ OTHER (EXPLAIN) _____

SIZE: 9 x 14 cm.

DATE: June 1925 SOURCE OF DATE: Date of earthquake.

PHOTOGRAPHER: The Ramona Shop S.B. DONOR: ---

CONDITION: Good, this is a half tone print.

PREVIOUS INSCRIPTIONS: Front: "POTTER THEATRE" "Potter Theatre." Back:
"Santa Barbara, California, Earthquake Series . Published by The Ramona
Shop".

DESCRIPTION: Shows earthquake damage. This is a three story brick
building showing one whole end that has fallen off. The rubble is strewn
all around but mainly at the base of the building. Several men are in the
photo . Telephone poles are also visible.

* NOTE:

CAT.: R. DeLand DATE: 2-23-78

TYP.: J. Annear DATE: 5-23-88

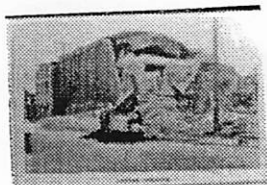

BUSINESS - NURSERIES (Joseph Sexton & Son)

SUBJECT(S): PARADES, BUSINESS (Joseph Sexton and Son, Nurseryman and Florists) CATALOG #: 00.447

OBJECT: photo

COPY xx ORIGINAL SLIDE OTHER (EXPLAIN) _____

COLOR BLACK & WHITE xx SEPIA OTHER (EXPLAIN) _____

SIZE: Print 16.7 x 12 21.2 cm. Mat 20.5 x 25.6 cm.

DATE: 1893 SOURCE OF DATE: Front of photo.

PHOTOGRAPHER: C.B. Waite, Los Ang DONOR: ---

CONDITION: Good, some fading.

PREVIOUS INSCRIPTIONS: Front: "#14 Flower Festival '93 Santa Barbara, Cal." "Waite photo". Back: "CB Waite Landscape Photographer, Temple Block, Los Angeles, Cal."

DESCRIPTION: Photo shows a bicycle with a tall mast and sail of fish net. Behind, the store front of Joseph Sexton and Sons is seen. The boy on the bike and one other boy are dressed like sailors. The sail is decorated with flowers, an anchor design. There are many palm leaves on the store front. There are 13 people total in the photo.

* NOTE: Mr. Waite was a friend of my Uncle John CAT.: R. DeLand DATE: 3-23-78
DeLand. Mr. Waite was an official Photographer
of Mexico in 1908-9. He photographed Mayan ruins EXP.: J. Annear DATE: 5-25-78
and the temples of San Juan Teo Tijuacan. R. DeLand



SUBJECT(S): BUSINESS (Republican Campaign CATALOG NO.: 00.899
Office --- Nixon-Lodge), POLITICS

OBJECT: Photograph

COPY ☒ ORIGINAL ☐ SLIDE ☐ OTHER (EXPLAIN) _____

COLOR ☒ BLACK & WHITE ☐ SEPIA ☐ OTHER (EXPLAIN) _____

SIZE: 9 cm x 12.8 cm

DATE: circa 1960

SOURCE OF DATE: Estimated by R.S. DeLand

PHOTOGRAPHER: Unknown

DONOR: Unknown

CONDITION: Excellent

PREVIOUS INSCRIPTION: Back: "-F 676-"

DESCRIPTION: Facade of campaign headquarters located at 943 Linden Avenue.

Large plate glass windows, double plate glass doors. Flagstone front.

Campaign posters hang in windows, stand outside the door. Mailbox,

*NOTE: stamped with "S.B.Co." stands in right foreground.

Elegance, a women's apparel store now occupies the site. Windows, visible through open door in photo have been walled up.

CAT.:

DATE:

R.S. DeLand

9/5/78

TYP.:

DATE:

D.C. Melnick

4/3/79



BUSINESS - KENTUCKY FRIED CHICKEN

SUBJECT(S): PARADES PEOPLE(Misc.), CARS,BUSINESS CATALOG #: 00.978

OBJECT: photo

COPY ~~xx~~ ORIGINAL SLIDE OTHER (EXPLAIN) _____

COLOR ~~xx~~ BLACK & WHITE SEPIA OTHER (EXPLAIN) _____

SIZE: 18.8 x 26.8 cm.

DATE: Dec 3, 1977 SOURCE OF DATE: back of photo

PHOTOGRAPHER: Dan Porter DONOR: Carp. Herald

CONDITION: Excellent

PREVIOUS INSCRIPTIONS: Back: "Carpinteria Xmas Parade Dec. 3, 1977" "Carpinteria, Ca."
"photo by Dan Porter Carp. Herald"

DESCRIPTION: This shows many children sitting, in white costumes, on a flatbed truck. The truck, a float, has a sign on the back saying: "Carpinteria Head Start". There are 2 women walking on this side of the truck. In the back ~~xxx~~ is a sign for " Kentucky Fried Chicken".



* NOTE:

CAT.: R. DeLand

DATE: 12-12-78

TYP.: K. Bigoli

DATE: 1-15-79

BUSINESS - MISCELLANEOUS

SUBJECT(S): HISTORICAL SOCIETY, PARADES, CATALOG #: 00.991
- automobiles BUSINESS, PEOPLE (Misc.) TRANSPORTATION

OBJECT: photo

__ COPY ~~xx~~ ORIGINAL __ SLIDE __ OTHER (EXPLAIN) _____

__ COLOR ~~xx~~ BLACK & WHITE __ SEPIA __ OTHER (EXPLAIN) _____

SIZE: 19 x 27 cm.

DATE: 12-3-77

SOURCE OF DATE: back of photo

PHOTOGRAPHER: Dan Porter

DONOR: Carp. Herald

CONDITION: Excellent

PREVIOUS INSCRIPTIONS: Back: "CARP. HISTORICAL SOCIETY, MUSEUM FLOAT CARPINTERIA XMAS
PARADE. CARP. AVENUE SAT. DEC. 3, 1977 AWARDED FIRST PLACE CIVIC OR
SERVICE CATEGORY 1924 MODEL T TRUCK PHOTO BY DAN PORTER, CARP. HERALD DEC 1977"

DESCRIPTION: View on Carp. Ave. looking East. Stores in background are "Peggy's used
Treasures" and "Kentucky Fried Chicken" at the left. Also in back is the
"World's Largest Torrey Pine" at the far right. The float is in front of all this.
It has a sign on its right door: "CARPINTERIA VALLEY MUSEUM" and one on the side:
"MAY YOUR FUTURE HOLIDAYS RECALL THE WARMTH OF THE PAST-COME TO OUR OPEN HOUSE" ^{over}

* NOTE:

CAT.: R. DeLand DATE: 11-12-78

TYP.: K. Rigoli-

DATE: 1-12-79



BUSINESS - CASITAS PASS SHOPPING CENTER

SUBJECT(S): HORSE AND BUGGIES, BUSINESS (Casitas CATALOG #: 00.994
PEOPLE (misc.) Shopping Center)

OBJECT: photo

COPY xx ORIGINAL SLIDE OTHER (EXPLAIN) _____

COLOR xx BLACK & WHITE SEPIA OTHER (EXPLAIN) _____

SIZE: 20.4 x 25.9 cm.

DATE: 1973 ? SOURCE OF DATE: Back of photo

PHOTOGRAPHER: Carpinteria Herald DONOR: Carpinteria Herald

CONDITION: Excellent

PREVIOUS INSCRIPTIONS: Back: "3 col" "73?" "CASITAS PLAZA" "From Files of Carp Herald
RCVD 1-17-1978"

DESCRIPTION: This shows 2 Clydsdale horses hitched to a wagon. Some people are seated in the wagon (carriage with no top?) In background is Mason's Jewelry and a Fantasy Footwear.

* NOTE:

CAT.: R. DeLand DATE: 11-10-78

TYP.: K. Rigoli DATE: 1-10-79

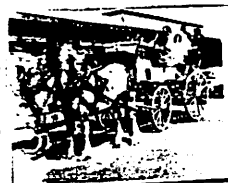

BUSINESS - MISC. (Carp. Library)
SUBJECT(S): PEOPLE (Logan, Kenneth & King, Mark),
BUSINESS (public services)
OBJECT: photo

CATALOG #: 00.999

COPY ☒ ORIGINAL SLIDE ☐ OTHER (EXPLAIN) _____
COLOR ☒ BLACK & WHITE SEPIA ☐ OTHER (EXPLAIN) _____

SIZE: 15.9 x 24.5 cm.

DATE: Nov 30, 1977 SOURCE OF DATE: back of photo

PHOTOGRAPHER: Dan Porter DONOR: Carpinteria Herald

CONDITION: Excellent

PREVIOUS INSCRIPTIONS: Back: "Kenneth Logan (left) &" "Carpinteria Librarian Mark King (right)" "Logan checked out 2 millionth book" "at Carp. Branch Library" "Nov. 30, 1977" "photo by Dan Porter." "Carp. Herald. see Herald. Dec. 8.1977 p.5"

DESCRIPTION: This shows 2 men shaking hands over a counter in the library. The man on the right is age ca 25 and his left hand is holding a book on the counter. The Man on the left age ca 50-60yrs., Mr. Logan is wearing dark glasses, a dark suit, and tie, and a light shirt. His hair is greying. The younger man, Mr. King, Has dark hair and beard, plaid pants, a white shirt and a dark tie. They smile.

* NOTE:

CAT.: R. DeLand DATE: 11-10-78

TYP.: K. Rigoli DATE: 1-11-79



BUSINESS - WESTERN AUTO SUPPLY

SUBJECT(S): PEOPLE (Braley, Ed & Misc.), Business CATALOG #: 00.1009

OBJECT: photo

COPY ~~xxx~~ ORIGINAL SLIDE OTHER (EXPLAIN) _____

COLOR ~~xxx~~ BLACK & WHITE SEPIA OTHER (EXPLAIN) _____

SIZE: 20.3 x 25.6 cm.

DATE: ca 1972 SOURCE OF DATE: est. by RSDeLand

PHOTOGRAPHER: Carp. Herald DONOR: Carp. Herald

CONDITION: Excellent

PREVIOUS INSCRIPTIONS: Back: "R-13" "Mr. Ed Braley with friends" "3 - col." "from
filed of Carp. Herald DEC1977"

DESCRIPTION: This shows Mr. Braley standing between 2 women in front of Western Auto Supply Co., 944 Linden Ave. He is ca 70 yrs. old. He is wearing a straw hat decorated with a plumbers plunger, a bird, 2 American Flags, and other things. He is wearing a string tie (out of fasion in 1973) and a light sweater, a white shirt, dark pants, and glasses. He is receiving or giving something to the woman

* NOTE: on his right, who is age ca 50 yrs. and wears CAT.: R. DeLand DATE: 10-21-78
a light cover her dress. The other woman, age
ca 30 yrs. also wears a dress. She has dark hair
up on her head. FYP.: K. Rigoli DATE: 1-11-79



BUSINESS - MISCELLANEOUS (Car Wash)

SUBJECT(S): CARS. ROADS (Carp. Ave. at Elm), CATALOG #: 00.1011
BUSINESS(Car Wash & Victor and Tino's Liquor)

OBJECT: photo

COPY ☒ ORIGINAL SLIDE OTHER (EXPLAIN) _____

COLOR ☒ BLACK & WHITE SEPIA OTHER (EXPLAIN) _____

SIZE: 20.4 x 25.9 cm.

DATE: ca 1970 SOURCE OF DATE: est. by RSDeLand

PHOTOGRAPHER: Carp. Herald DONOR: Carp. Herald

CONDITION: Good: upper left corner is black.

PREVIOUS INSCRIPTIONS: Back: "facing Carpinteria Ave." "2 - cols." "R-25" "From files of Carp. Herald DEC 1977"

DESCRIPTION: This shows the intersection of Carpinteria Ave. at Elm. There is a Gas Station with Car Wash and Victor & Tino's Carpinteria Liquor. The parking lot is shown where the Sunset Real Estate is now located. 9 cars are seen. There is a large tree (maybe olive) in the center of the picture.

* NOTE: CAT.: R. DeLand DATE: 10-21-78
TYP.: K. Rigoli- DATE: 1-12-79



BUSINESS - REPUBLICAN CAMPAIGN HEADQUARTERS

SUBJECT(S): BUSINESS (Republican Campaign Office)

CATALOG NO.: 00.1083

POLITICS (1960 Presidential Campaign)

OBJECT: Pol Photograph

___ COPY X ORIGINAL ___ SLIDE ___ OTHER (EXPLAIN _____)

___ COLOR X BLACK & WHITE ___ SEPIA ___ OTHER (EXPLAIN _____)

SIZE: 9 x 12.3 cm

DATE: 1960

SOURCE OF DATE: Poster in window. Richard Nixon and
Henry Cabot Lodge

PHOTOGRAPHER: ---

DONOR: ---

CONDITION: Excellent

PREVIOUS INSCRIPTION: BACK:"-F 832-".

DESCRIPTION: FRONT of Republican Headquarters at 943 Linden Avenue during the Presidential Campaign of 1960. Banner that says "REPUBLICAN HEADQUARTERS" is strung above the doors.

In window at left is a poster and a CAT.: R.S. DeLand DATE: 9/7/78

paper banner. A cardboard elephant NOTE: stands outside the door on left.

TYP.: D.C. Melnick DATE: 5/22/79



BUSINESS - MISCELLANEOUS (Fish Seed Co.)

AGRICULTURE - LIMA BEANS

SUBJECT(S): BUSINESS - Henry Fish LIMA BEANS
AGRICULTURE - LIMA BEANS

CATALOG NO.: 00.1183 *

OBJECT: Photograph TYPE: Copy COLOR: Sepia

SIZE: 11.2 X 18.4 cm.

DATE: Circa 1911

SOURCE OF DATE: See back

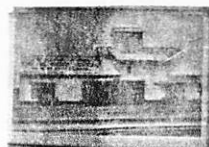

PHOTOGRAPHER: ?

DONOR: Don Howe (Grand nephew of Henry Fish)

CONDITION: Excellent

PREVIOUS INSCRIPTION: FRONT: SIGN ON BLDG. "HENRY FISH SEED CO. SEED BEANS. EST 1876 - (INC) 1910. CARPINTERIA". BACK: "DONATED BY DON HOWE - GRAND NEPHEW OF HENRY FISH CIRCA 1911 -".

DESCRIPTION: This shows the Lima Bean storage and shipping shed alongside the railroad tracks. One door is open and sacks of beans can be seen. A Southern Pacific railroad box car is beside the shipping dock. It's doors are open and sacked beans can be seen. This building was located between Linden and Walnut.

*NOTE: See also 69.9.25.c1

4X5 NEG FILED WITH PHOTO

CAT. R.S. DeLan DATE: 12-13-1979

TYP. R.S. DeLan DATE: 12-13-1979

BUSINESS - MACHINE SHOPS (Darling brothers)

SUBJECT(S): SUMMERLAND (Darling Machine Shop,
3 Darling Bros, Will McIntyre and Jerome Potter) CATALOG #: 67.8.10

OBJECT: PHOTO PEOPLE, BUSINESS

COPY XXORIGINAL SLIDE OTHER (EXPLAIN) _____

COLOR XXBLACK & WHITE SEPIA OTHER (EXPLAIN) _____

SIZE: Print 12.2 x 17.3 cm. Mat 20.4 x 25.3 cm.

DATE: --- SOURCE OF DATE: ---

PHOTOGRAPHER: ---- DONOR: Elizabeth Birss

CONDITION: Good, slight fade.

PREVIOUS INSCRIPTIONS: Back: "Eleanor Darling -No 4" "Given to" address label
of Mrs. William Birss, "Darling Brothers Machine Shop Summerland, California.
L. To R. Wayne Darling, Will McIntyre, Jerome Potter, Warren Darling and
DESCRIPTION: Stuart Darling."

Seven men, above named, are standing in front of a metal building with
sliding doors that are open. A chain hoist is seen in front of the shop.
Wheels and equipment are to the left front of the shop. Mountains and
a home is in the background.

* NOTE:

CAT.: R. DeLand DATE: 3-23-78

TYP.: J. Annear DATE: 5-24-78

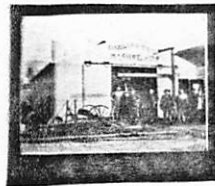

BUSINESS - MACHINE SHOP (Fisk)

SUBJECT(S): SUMMERLAND (Darling Bros. Machine Shop, Fisk Machine Shop, Stuart and Warrne Darling, also A.D. Woods.) CATALOG #: 67.8.11 BUSINESS, PEOPLE

OBJECT: PHOTO

___ COPY XX ORIGINAL ___ SLIDE ___ OTHER (EXPLAIN)

___ COLOR ___ BLACK & WHITE XX SEPIA ___ OTHER (EXPLAIN)

SIZE: Print 11.5 x 19.5 cm. Mat 17.8 x 25.4 cm.

DATE: ---

SOURCE OF DATE: ---

PHOTOGRAPHER: ---

DONOR: Elizabeth Birss

CONDITION: Good.

PREVIOUS INSCRIPTIONS: Back: "Eleanor Darling No 6" "Given to Mrs. William A. Birss P.O. Box 734 Carpinteria, California" "FISK MACHINE SHOP SUMMERLAND" "Later this was owned by the Darling Bros. who had their shop a-
DESCRIPTION: cross the road. S.To R. Stuart Darling, A.D. Woods, WarrenD. Darling".

↓ View of a long building made of wood. It has sliding doors that are open. Windows have no glass. There are many signs all over the building. Four men stand in front of the building

* NOTE:

120 NEG WITH PHOTO

CAT.: R. DeLand DATE: 4-7-78

TYP.: J. Annear DATE: 5-24-78



BUSINESS - MACHINE SHOP (Darling Bros.)

SUBJECT(S): SUMMERLAND (Darling Bros. Machine CATALOG #: 67.8.11
Shop, Fisk Machine Shop, Stuart and Warrne Darling, BUSINESS, PEOPLE
also A.D. Woods.)

OBJECT: PHOTO

___ COPY XX ORIGINAL ___ SLIDE ___ OTHER (EXPLAIN) _____

___ COLOR ___ BLACK & WHITE XX SEPIA ___ OTHER (EXPLAIN) _____

SIZE: Print 11.5 x 19.5 cm. Mat 17.8 x 25.4 cm.

DATE: ---

SOURCE OF DATE: ---

PHOTOGRAPHER: ---

DONOR: Elizabeth Birss

CONDITION: Good.

PREVIOUS INSCRIPTIONS: Back: "Eleanor Darling No 6" "Given to Mrs. William
A. Birss P.O. Box 734 Carpinteria, California" "FISK MACHINE SHOP
SUMMERLAND" "Later this was owned by the Darling Bros. who had their shop a
DESCRIPTION: dross the road. S.To R. Stuart Darling, A.D. Woods, Warrend.
Darling".

↓ View of a long building made of wood. It has sliding doors that are
open. Windows have no glass. There are many signs all over the building.
Four men stand in front of the building

* NOTE:

120 NEG WITH PHOTO

CAT.: R. DeLand DATE: 4-7-78

TYP.: J. Annear DATE: 5-24-78



BUSINESS - MISCELLANEOUS (Bakery)

SUBJECT(S): SUMMERLAND (Spiritualist Church, Bakery) , CATALOG #: 67.8.15 CHURCH (Spiritualist), BUSINESS

OBJECT: Photo and 4 x 5 negative

COPY XXORIGINAL SLIDE OTHER (EXPLAIN)

COLOR BLACK & WHITE XXSEPIA OTHER (EXPLAIN)

SIZE: Print 12.2 x 20.1 cm. Mat 17.3 x 25.4 cm.

DATE: ---

SOURCE OF DATE: ---

PHOTOGRAPHER: Gould Photo Palace DONOR: Elizabeth Birss
Car

CONDITION: Good, faded slightly, mat is dogeared.

PREVIOUS INSCRIPTIONS: Front: "Gould Photo Palace Car". Back: "Eleanor Darling No 17" "given to Mrs. William A. Birss P.O. Box 734. Carpinteria, California"

DESCRIPTION: This is a view of a grocery store which is a part of the Spiritualist Hall. There are signs for cigars and a bakery. The building is of wood siding and it has a false front. An American flag is over the building.

* NOTE:

CAT.: R. DeLand DATE: 4-13-78

TYP.: J. Annear DATE: 5-24-78



BUSINESS - MACHINE SHOP (Darling Bros.)

SUBJECT(S): SUMMERLAND (Darling Machine Shop, CATALOG #: 67.8.16
cars, Frank Darling and Stuart Darling), BUSINESS, PEOPLE
OBJECT: PHOTO AND 4 x 5 negative!

COPY XXORIGINAL SLIDE OTHER (EXPLAIN)

COLOR XXBLACK & WHITE SEPIA OTHER (EXPLAIN)

SIZE: Print 12.7 x 18.2 cm. Mat 20.3 x 25.4 cm.

DATE: ca 1920 SOURCE OF DATE: See Ford pickup truck

PHOTOGRAPHER: --- DONOR: Elizabeth Birss

CONDITION: Fair, a 32 mm tear es at bottom center, faded and yellowed, bend in lower right corner, red stain at bottom center.

PREVIOUS INSCRIPTIONS: Back: "Interior of the Darling Machine Shop in Summerland, California Frank Darling on the left and Stuart Darling on the right. Eleanor Darling No5" and address label of Mrs. William A. Birss.

DESCRIPTION: This is photo of interior of machine shpp showing equipment and a ford model "T" pickup truck. Two men are in the photo, one in center and one behind some equipment. A saw horse is in front.



* NOTE: 120 NEG
FILED WITH PHOTO

CAT.R. DeLand DATE: 3-23-78

TYP.: J. Annear DATE: 5-24-78

BUSINESS - MACHINE SHOP (Darling Bros.)

SUBJECT(S): SUMMERLAND (Darling Machine Shop, CATALOG #: 67.8.17
PEOPLE Stuart Darling)

OBJECT: PHOTO

COPY xxORIGINAL SLIDE OTHER (EXPLAIN)

COLOR xx BLACK & WHITE SEPIA OTHER (EXPLAIN)

SIZE: Print 12.4 x 17.4 cm. Mat 18 x 23 cm.

DATE: --- SOURCE OF DATE: ---

PHOTOGRAPHER: ----

DONOR: Elizabeth Birss

CONDITION: Fair, faded, yellowed and stained.

PREVIOUS INSCRIPTIONS: Back: "Eleanor Darling No 2." "Darling, In front of repair shop in Summerland." "given to Mrs. William A. Birss P.O. Box 734 Carpinteria, California" "Eleanor Darling".

DESCRIPTION: This appears to be Stuart Darling in front of the machine shop building. It is a metal building with sliding doors that are open. A large hoist is in front. Some pipes are laying on the ground in front of the building. A building made of shingles is to the left. Mountains are in the background.

* NOTE: See 67.8.10 for same view but with sign painted on the front.

CAT.: R. DeLand DATE: 4-7-78

TYP.: J. Annear DATE: 5-24-78

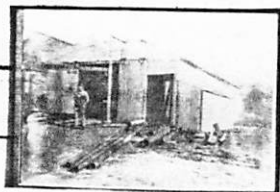

SUBJECT: FARMS AND RANCHES - RYSTROM BUSINESS - MONTEVISTA
TRANSPORTATION - AUTOMOBILES DAIRY CATALOG NO.: 69.25.2.3

OBJECT: Photograph TYPE: Original COLOR: B & W

SIZE: 4 X 6 cm.

DATE: Circa 1915

SOURCE OF DATE: Estimate from Car.

PHOTOGRAPHER: ?

DONOR: Olive Senteney

CONDITION: Fair - Slight fade, thin on back from removal of masking tape.

PREVIOUS INSCRIPTION: BACK: "Barn on Rystrom place Montevista Dairy ~~Chas~~ Sawyer's car".
"90".

DESCRIPTION: This shows a large barn with some equipment or a pile of junk in front of it. To the right of the Junk is a man standing and then a car that looks like it is an approximate 1915 model.

NOTE:

CAT: RSDeLand DATE: 12-11-1980

TYP: Same DATE:

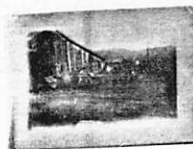

BUSINESS - MISCELLANEOUS

SUBJECT(S): ROADS, CARPINTERIA VALLEY, BUSINESSES CATALOG #: 70.1.2

OBJECT: Photo

COPY ☒ ORIGINAL SLIDE ☐ OTHER (EXPLAIN) _____

COLOR ☐ BLACK & WHITE ☒ SEPIA OTHER (EXPLAIN) _____

SIZE: Print 11.2 x 17.2 cm. Mat 13.4 x 21.7 cm.

DATE: 1880 SOURCE OF DATE: front of photo

PHOTOGRAPHER: ----- DONOR: Henry Brown

CONDITION: Good, faded, one corner broken off.

PREVIOUS INSCRIPTIONS: Front: "Old Town Carpinteria, Calif. 1880"

Back: "Emiline Walker", "Near Santa Monica Road and Carpinteria Ave."

"70%". Some illegible graph is on back.

DESCRIPTION: View of a road leading away from camera to Rincon Hill in background. A number of wood frame buildings are on left side of road and Thurmond Brick store? on right.



*NOTE:

CAT.: R. DeLand DATE: 1-13-78
TYP.: J. Annear DATE: 4-6-78

SUBJECT(S) BUSINESS, CARS, ROADS

STOPS

CATALOG #: 70.1.14

OBJECT: PHOTO

CATALOGUER: R. Deland

DATE: 1-13-78

TYPIST: J. Annear

DATE: 3-17-78

☐ COPY ☐ ORIGINAL ☐ SLIDE ☒ OTHER (Explain) POSTCARD

☐ COLOR ☒ BLACK & WHITE ☐ SEPIA ☐ OTHER (Explain) _____

SIZE: 8.8 x 14.1 cm.

DATE: ca. 1935-1940 SOURCE OF DATE: Auto style

PHOTOGRAPHER: ---

DONOR: Henry Brown

CONDITION: Good, thin on back.

PREVIOUS INSCRIPTIONS: Front: "Ritz Theatre""Cafe""Security First
National Bank""Drugs " "Vernors""Carpinteria, Calif."
Back: "55 7/135".



DESCRIPTION: The corner of Carpinteria Ave. (left to right) and Linden
is shown. Sign saying 1st Aid Station is in foreground.

BUSINESS - MISCELLANEOUS (Mutual Citrus Assoc.)

SUBJECT(S): CARPINTERIA VALLEY (Panoramic View), CATALOG #: 70.1.88
BUSINESS - MUTUAL CITRUS ASSOC. (Lemon Packing House)

OBJECT: photo

COPY ~~---~~ ORIGINAL SLIDE OTHER (EXPLAIN) _____

COLOR ~~---~~ BLACK & WHITE SEPIA OTHER (EXPLAIN) _____

SIZE: 8 x 13.5 cm.

DATE: 1937 SOURCE OF DATE: Back of photo

PHOTOGRAPHER: _____ DONOR: Henry Brown

CONDITION: Fair, many thin spots, and album marks on the back.

PREVIOUS INSCRIPTIONS: Back: "Palm Ave. 193?" "View from oil derrick on block 6. Part of state Park on block 17 and 14 in foreground. Large double building Carpinteria Mutual Citrus Assn." "1937". Rubber stamp: "12 Jan 25 1938".
DESCRIPTION: Panoramic view of Carpinteria valley. Many homes and buildings in the foreground. Train and traintrack in front of buildings. Mountains in the background.



* NOTE:

CAT.: R. DeLand DATE: 8-10-78

TYP.: J. Annear DATE: 8-18-78

SUBJECT(S): BUSINESS (Home Telephone Co.) CATALOG #: 70.3.29.b
PEOPLE (Charles Curtis; May West/Tobey; Eliza Harnden/McCampbell)

OBJECT: photo

___ COPY xx ORIGINAL ___ SLIDE ___ OTHER (EXPLAIN) _____

___ COLOR xx BLACK & WHITE ___ SEPIA ___ OTHER (EXPLAIN) _____

SIZE: 6.3 x 8.5 cm. on mat 17 x 25.2 cm.

DATE: ca 1911 SOURCE OF DATE: front of mat

PHOTOGRAPHER: --- DONOR: Elizabeth Birss

CONDITION: Fair, darkened with age and somewhat yellowed.

PREVIOUS INSCRIPTIONS: Front of mat: "By Telephone Company Bldg. Front row- Chas. Curtis, Mgr. May West (Tobey) Eliza Harnden (McCampbell)". Back: "Elizabeth Birss Box 734 Carpinteria, California".

DESCRIPTION: Shows a group of five people, 3 men and two women standing in front of a building that is only partially visible. There is a horse and buggy next to them. They stand on the wooden steps in front of the building.

* NOTE:

CAT.: R. DeLand DATE: 5-13-78

TYP.: J. Annear DATE: 6-16-78



BUSINESS - MISCELLANEOUS (C. D. Hubbard Fruit Co.)

70.3.32a
70.3.32a

SUBJECT(S): AGRICULTURE - LEMONS
Businesses (C.D. Hubbard Fruit Co.)
Business - Miscellaneous

CATALOG #:

CATALOGUER: B. Deland

DATE: 11-30-77

OBJECT: photo

TYPIST: J. Annear

DATE: 3-2-78

☐ COPY ☒ ORIGINAL ☐ SLIDE ☐ OTHER (Explain) _____

☐ COLOR ☒ BLACK & WHITE ☐ SEPIA ☐ OTHER (Explain) _____

SIZE: 9x14cm

DATE: 1917 SOURCE OF DATE: on card

PHOTOGRAPHER: LMR, Jones

DONOR: Mrs. Wm.A. Birss (Elizabeth)

CONDITION: good, slight fade

PREVIOUS INSCRIPTIONS: front, "C.D. Hubbard Fruit Co. (1917) now
Carpinteria Lemon Association"



DESCRIPTION: A long building and in front of door are 4 girls and a man
also a bicycle. 4 palm trees are in front of building .

BUSINESS - STANLEY PARK

CAMPING - STANLEY PARK

SUBJECT: TRANSPORTATION - HORSE & BUGGY

CATALOG NO.: 70.12.3

OBJECT: BUSINESS - STANLEY PARK

Postcard TYPE:

COLOR: Sepia

SIZE: 9 X 14 cm.

DATE: Circa 1900 - 15 SOURCE OF DATE: Estimate RSD

PHOTOGRAPHER: Brock - Higgins

DONOR: Isaac Bonilla

CONDITION: Fair - Faded, some stain Red pencil on front.

PREVIOUS INSCRIPTION: FRONT: "STANLEY PARK RESORT. CAL. - J.H.SHEPARD. - BROCK HIGGINS PHOTO"
"383". BACK: "Bonilla".

DESCRIPTION: This is Stanley Park Lodge, a two story frame building with 10 steps leading to the front porch. Siding is horizontal. A buggy with three rows of seats and harnessed to two horses is parked in front of the building.

NOTE:

CAT: RSDeLand DATE: 4-1-1979

TYP: RSDeLand DATE: 8-18-1980

SUBJECT(S) CAMPING (Stanley Park). BUSINESS (Stanley Park), BUSINESS (Stanley Park), HOMES (John H. Shepard House), HORSE AND BUGGY
OBJECT: post card

COPY ☒ ORIGINAL ☐ SLIDE ☐ OTHER (EXPLAIN _____

COLOR ☐ BLACK & WHITE ☒ SEPIA ☐ OTHER (EXPLAIN _____

SIZE: 8.9 x 14.1 cm



DATE: circa 1905-10?

SOURCE OF DATE: postmark on other similar cards

PHOTOGRAPHER: Brock-Higgins

DONOR: Isaac Bonilla

CONDITION: Fair (faded---red pencil writing on card)

PREVIOUS INSCRIPTION: FRONT: (Red Pencil) "381". Gold Printing: "STANLEY PARK RESORT. CAL.

J. H. SHEPARD. --- BROCK-HIGGINS PHOTO"

DESCRIPTION: Front of two-storey building at Stanley Park (orig. home of John H. Shepard). Portico with two pillars on porch protecting front door. Projecting eave above first storey. Steps flanked by tiered siding. Tree fills left side of picture. Horse and buggy are at foot of steps.

CAT.: R.S. DeLand DATE: 4/6/79

TYP.: D.C. Melnick DATE: 6/28/79

BUSINESS - STANLEY PARK

SUBJECT(S): CAMPING (Stanley Park), BUSINESS (Stan-CATALOG NO.: 70.12.6
ley Park), SPORTS (Tennis at Stanley Park)

OBJECT: post card

___ COPY X ORIGINAL ___ SLIDE ___ OTHER (EXPLAIN _____)

___ COLOR X BLACK & WHITE ___ SEPIA ___ OTHER (EXPLAIN _____)



SIZE: 8.9 x 14 cm

DATE: circa 1910

SOURCE OF DATE: estimated by R. DeLand

PHOTOGRAPHER: Brock-Higgins

DONOR: Isaac Bonilla

CONDITION: Fair. (faded with red pencil mark on front)

PREVIOUS INSCRIPTION: FRONT: red pencil "397". GOLD PRINTING: "STANLEY PARK RESORT, CAL. ---
J.H. SHEPARD", "BROCK_HIGGINS PHOTO"

DESCRIPTION: Young man and three you women play tennis under oak trees. Three canvas covered cabins are in background. The ladies wear long skirts and white blouses. Shadow of tree stretch into left foreground.

CAT.: R.S. DeLand DATE: 4/6/79

*NOTE:

TYP.: R.S. DeLand DATE: 6/27/79

SUBJECT(S): CARS, BUSINESS (Lucien Higgins garage with cars) CATALOG #: 71.4.5

OBJECT: photo

COPY xx ORIGINAL SLIDE OTHER (EXPLAIN) _____

COLOR xx BLACK & WHITE SEPIA OTHER (EXPLAIN) _____

SIZE: photo 14.9 x 20.4 cm.
mat 23.5 x 30 cm.

DATE: 1910-15 SOURCE OF DATE: RSDeLand est. of age of cars.

PHOTOGRAPHER: --- DONOR: Charles A. Catlin

CONDITION: Fair: fading.

PREVIOUS INSCRIPTIONS: Back: "Higgins" "from" "CACatlin" "5/71"

DESCRIPTION: This shows a number of cars inside a building with open beam ceiling.
They are lined up along the walls and are all old.

* NOTE: Higgins family file.

CAT.: R. DeLand DATE: 8-3-1978

TYP.: K. Rigoli DATE: 1-31-1979



SUBJECT(S): CARS, BUSINESS (Higgins Machine Shop) CATALOG NO.: 71.4.6 a-e

OBJECT: Photograph

___ COPY ☒ ORIGINAL ___ SLIDE ___ OTHER (EXPLAIN) _____

___ COLOR ☒ BLACK & WHITE ___ SEPIA ___ OTHER (EXPLAIN) _____



SIZE: Mat: 23.3 cm x 30 cm; print 15 cm x 20.3 cm

DATE: circa 1915

SOURCE OF DATE: Established by Robert S. DeLand

PHOTOGRAPHER: Unknown

DONOR: C.A. Catlin

CONDITION: Fair. Photograph scratched and faded

PREVIOUS INSCRIPTION: Back: "Higgins from C.A. Catlin 5/71"

DESCRIPTION: Interior of garage of Higgins Machine Shop. Gloomy interior --- cars in far background difficult to see. Cars line the right side of picture.

Auto in extreme right foreground has American flag tied to it. In center of

*NOTE: photo a man leans against headlight of third car from the front. In left background another car is parked in front of what appears to be office window.

CAT.:

DATE:

R.S. DeLand

3/19/79

TYP.:

DATE:

D.C. Melnick 4/2/79

SUBJECT(S): BUSINESS (Higgins Machine Shop) CATALOG #: 71.4.7

OBJECT: photo

COPY ~~XX~~ ORIGINAL SLIDE OTHER (EXPLAIN) _____

COLOR ~~XX~~ BLACK & WHITE SEPIA OTHER (EXPLAIN) _____

SIZE: photo 14.7 x 20.5 cm.
mat 23.7 x 30 cm.

DATE: --- SOURCE OF DATE: ---

PHOTOGRAPHER: ---

DONOR: Charles A. Catlin

CONDITION: Fair: faded, stained, scratched.

PREVIOUS INSCRIPTIONS: Back: "Higgins" "from" "Chas Catlin" "5/71" "Lucien Higgins"
"Machine Shop in S.B."

DESCRIPTION: View shows lathes and other machines run by belts from overhead shafts.
This is inside a building with open beam ceiling.



* NOTE: Higgins family file.

CAT.: R. DeLand DATE: 7-30-1978

TYP.: K. Rigoli DATE: 1-30-1979

SUBJECT: BUSINESS - DARLING BROS. MACHINE SHOP
PEOPLE - DARLING, STEWART & WARREN CATALOG NO.:

75.10.5.z

OBJECT: Photograph TYPE: Copy COLOR: B & W
in magazine

SIZE: 10 X 17.6 cm. (4 X 7 in)

DATE: February 1900 SOURCE OF DATE: Issue date of advance-
Courier Souvenir Edition'

PHOTOGRAPHER: Pub., by Summerland DONOR: Earl Tylor, Fresno, Ca.
Advance-Courier

CONDITION: Good

PREVIOUS INSCRIPTION: UNDER PHOTO: "INTERIOR OF DARLING BROS." MACHINE SHOP,
SUMMERLAND".

DESCRIPTION: This shows the interior of a machine shop with six men, two of
whom are Stewart and Warren Darling. The The machines are belt driven
from an overhead shaft. This photo is on page 35 of the Souvenir Edition
of the Summerland Advance-Courier and accompanies an article on the
Darling Brothers.

NOTE:

CATRSDeLandDATE: 7-5-1981

TYP: Same DATE:



BUSINESS - NUMSERIES (Perry's)

SUBJECT(S) ~~DISASTERS~~ (FLOOD (1969)), BUSINESS(Perry's Nursery) CATALOG #: 75.22.1

OBJECT: AGRICULTURE - NURSERIES.

Photo

 COPY xx ORIGINAL SLIDE OTHER (EXPLAIN)

 COLOR xx BLACK & WHITE SEPIA OTHER (EXPLAIN)

SIZE: 20.8 x 25.5 cm.

DATE: 1969

SOURCE OF DATE: Back of photo

PHOTOGRAPHER: A.C. Roberts

DONOR: A.C. Roberts

CONDITION: Excellent.

PREVIOUS INSCRIPTIONS: Back: "Flood 1969", "Perry's- near Santa Monica Creek",
"Albert C. Roberts 5700 Via Real, Carpinteria, California Phone 684-2308",
"Floods file", "1-RDH".

DESCRIPTION: Demolished green house near hills, trees in background, eroded soil covered with logs and shrubbery.



*NOTE:

CAT.: J. Seymour
TYP.: J. Annear

DATE: 12-6-77
DATE: 4-4-78

BUSINESS - NURSERIES (Perry's)

SUBJECT(S): FLOOD 1969 , BUSINESSES(Perry Nursery) CATALOG #: 75.22.2
DISASTERS
OBJECT: AGRICULTURE - NURSERIES
Photo

__ COPY XX ORIGINAL __ SLIDE __ OTHER (EXPLAIN) _____

__ COLOR XX BLACK & WHITE __ SEPIA __ OTHER (EXPLAIN) _____

SIZE: 20.5 x 25.6 cm.

DATE: 1969

SOURCE OF DATE: Back of photo

PHOTOGRAPHER: A.C. Roberts

DONOR: A.C. Roberts

CONDITION: Excellent.

PREVIOUS INSCRIPTIONS: Back: stamp info., "Albert C. Roberts, 5700 Via Real, Carpinteria, California Phone 684-2308" "1969 Perry's", "Flood from Santa Monica Creek".

DESCRIPTION: Inside a green house, ground is covered with mud, wood, and other debris from after math of flood.



*NOTE:

CAT.: J. Seymour DATE: 12-6-77
TYP.: J. Annear DATE: 4-4-78

SUBJECT(S): BUSINESSES, (MISC.), PEOPLE

CATALOG #: 75.22.10

OBJECT: PHOTO

CATALOGUER: H.S. Benjamin DATE: 11-2-77

TYPIST: J. Annear

DATE: 3-16-78

☐ COPY ☒ ORIGINAL ☐ SLIDE ☐ OTHER (Explain) _____

☐ COLOR ☒ BLACK & WHITE ☐ SEPIA ☐ OTHER (Explain) _____

SIZE: 25.5 x 20.5 cm.

DATE: 1970

SOURCE OF DATE: back of photo

PHOTOGRAPHER: Albert C Roberts DONOR: Albert C Roberts 8-22-75

5700 Via Real, Carp., Ca 684 -2308

CONDITION: Excellent.

PREVIOUS INSCRIPTIONS: Back; "Pflugrath at "Sidewalk Sale" Linden Ave.
1970".



DESCRIPTION: Picture of people buying and selling near Linden Ave Arcade. _____

BUSINESS - MISCELLANEOUS (Std. Oil Co.)

SUBJECT(S): BEACH, OIL, BUSINESS (Std. Oil Pier) CATALOG #: 75.22.12

OBJECT: photo

COPY ~~x~~ ORIGINAL SLIDE OTHER (EXPLAIN) _____

COLOR ~~xx~~ BLACK & WHITE SEPIA OTHER (EXPLAIN) _____

SIZE: 19.9 x 25.5 cm.

DATE: 1968-9 SOURCE OF DATE: back of photo

PHOTOGRAPHER: Albert C. Roberts DONOR: Albert C. Roberts

CONDITION: Excellent

PREVIOUS INSCRIPTIONS: Back: "Standard Oil Pier" "1968-69" Also rubber stamp:
"ALBERT C. ROBERTS, 5700 VIA REAL Carpinteria, California Phone 684-2308"

DESCRIPTION: This shows the pier with a tanker anchored off shore. Also 2 small boats can be seen. There are 3 oil platforms on the horizon.



* NOTE: from Higgins family file.

CAT.: R. DeLand DATE: 7-30-78

TYP.: K. Bigoli DATE: 1-16-79

BUSINESS - NURSERIES (Perry's)

SUBJECT(S): FLOOD(1969). BUSINESS(Perry's Nursery) CATALOG #:

75.22.17

DISASTERS AGRICULTURE - NURSERIES

OBJECT: Photo

COPY ☒ ORIGINAL ☐ SLIDE ☐ OTHER (EXPLAIN)

COLOR ☒ BLACK & WHITE ☐ SEPIA ☐ OTHER (EXPLAIN)

SIZE: 20.5 x 25.3 cm.

DATE: 1969

SOURCE OF DATE: Back of photo.

PHOTOGRAPHER: A.C. Roberts

DONOR: Albert C. Roberts

CONDITION: Excellent.

PREVIOUS INSCRIPTIONS: Back: "Albert C. Roberts 5700 Via Real Carpinteria California Phone 684-2309", "1969 flood", "Perry Co.", "1-RDH".

DESCRIPTION: Inside a green house, eroded soil, man standing on boulders, piled up logs and shrubbery and debris from flood on the left.

*NOTE:

:# 0014200

CAT.: J. Seymour

TYP.: J. Annear

DATE: 12-6-77

DATE: 4-4-78

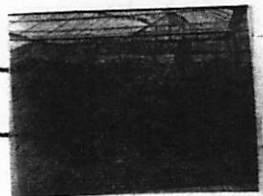

OBJECT

BUSINESS - MISCELLANEOUS

75.22.21

SUBJECT(S): RODRIGUEZ, ALBERTINA CADWELL; BUSINES - CATALOG #: 75.22.21
CARS, PARADES Misc.

OBJECT: PHOTO

___ COPY ~~xxx~~ ORIGINAL ___ SLIDE ___ OTHER (EXPLAIN) _____

___ COLOR ~~xx~~ BLACK & WHITE ___ SEPIA ___ OTHER (EXPLAIN) _____

SIZE: 20.7 x 25.5 cm.

DATE: 1969 SOURCE OF DATE: Back of photo

PHOTOGRAPHER: Albert C. Roberts DONOR: Albert C. Roberts

CONDITION: Excellent.



PREVIOUS INSCRIPTIONS: Front, sign on car door: "Queen Tina Rodriguez Old Carpinteria Days". Back: "1969 Loyalty Day Parade" "Albert C. Roberts 5700 Via Real, Carpinteria CA. Phone 684-2308".

DESCRIPTION:

Photo shows a woman, age ca 65 sitting in the back seat of a car with the top rolled down. She wears sunglasses. The car is driving down a street with spectators standing on the side of the street. Businesses are seen along the road.

* NOTE:

CAT.: R. DeLand DATE: 2-14-78

TYP.: J. Annear DATE: 7-26-78

SUBJECT(S) : PEOPLE: (Camacho, Henry; Doze, Ralph) CATALOG NO.: 75.22.23

McDonald, Ed; Baker, Ed; Pfluegerath, Kay; Dotz, Ed) BUSINESSES (Security First National Bank

OBJECT: Photograph and The Red Vest)

___ COPY x ORIGINAL ___ SLIDE ___ OTHER (EXPLAIN) _____

___ COLOR x BLACK & WHITE ___ SEPIA ___ OTHER (EXPLAIN) _____

SIZE: 20.5 cm x 25.5 cm

DATE: 1970

SOURCE OF DATE: See 75.22.22

PHOTOGRAPHER: Albert C. (Flash) DONOR: Albert C. Roberts

CONDITION: Roberts
Excellent



PREVIOUS INSCRIPTION: "Albert C. Roberts", "5700 Via Real" "Carpinteria, California",
"Henry Camacho", "Ralph Doze", "Ed McDonald", "Ed Baker", "Kay Pfluegerath", "Ed Dotz"

DESCRIPTION: Five men and one woman stand around hole dug in space between sidewalk and curb. One man holds spade; another holds wheelbarrow. Tree in large can stands to left of group. Behind the group a traffic light, the facade of Security First National Bank

*NOTE: are visible. Left of tree is the facade of a store, The CAT.: DATE:
Red Vest. Mountains are seen in background. The photo R.S. DeLand 1/6/78
shows the 900 block of Linden Avenue viewed from south TYE.: DATE:
side. D.C. Melnick 4/6/79

BUSINESS - RESTAURANTS (Reindeer Room)

SUBJECT(S): SANTA CLAUS, BUSINESS (Reindeer Room entrance) CATALOG #: 78.11.19

OBJECT: photo

___ COPY ___ ORIGINAL ___ SLIDE ___ ~~X~~ OTHER (EXPLAIN) negative and contact print

XX COLOR BLACK & WHITE SEPIA OTHER (EXPLAIN)_____

SIZE: 2.5 x 3.7 cm.

DATE: Dec. 1977 SOURCE OF DATE: R. DeLand

PHOTOGRAPHER: R. DeLand DONOR: Carp. Hist. Soc.

CONDITION: Excellent.

PREVIOUS INSCRIPTIONS: None.



DESCRIPTION: This is the entrance to the Reindeer Room. It has just been closed for a violation (selling undersize abalone). Greenery lines the walkway to the doors.

* NOTE:

CAT.: R. DeLand DATE: 3-17-78

TYP.: J. Anneau DATE: 5-3-78

SUBJECT(S): PEOPLE (McKay, Bobette Bates; CATALOG NO.: 79.4.151
Bates, Bobby), CARS (Ice Truck), BUSINESS (Union Ice Company Truck)

OBJECT: 35 mm contact print and negative



X COPY ____ ORIGINAL ____ SLIDE ____ OTHER (EXPLAIN) _____

____ COLOR X BLACK & WHITE ____ SEPIA ____ OTHER (EXPLAIN) _____

SIZE: 35 mm contact print.

DATE: 1925

SOURCE OF DATE: See Album

PHOTOGRAPHER: copied by Robert DONOR: Bobette Bates McKay
S. DeLand

CONDITION: Good

PREVIOUS INSCRIPTION: UNDER PHOTO: "Bobby, Bobette"

DESCRIPTION: Two children stand at the rear of an ice truck. They are looking at a block of ice that hangs from a hook. A child's wicker doll carriage stands in the left foreground. Hills are in background. Note that truck has solid rubber tires.

*NOTE: Sign on Truck says UN(ion) IC(e) COM(Pany).
*from Bates Album

CAT.: DATE:

R.S. DeLand 4/19/79

TYP.: DATE:

D.C. Melnick 5/7/79

BUSINESS - miscellaneous

SUBJECT(S): PARADES (1978 Loyalty Day), CLUBS AND CATALOG NO.: 79.14.2

ORGANIZATIONS (St. Genevieve Girls Marching Band); BUSINESS - MISC.

OBJECT: 35 mm contact print and negative



___ COPY X ORIGINAL ___ SLIDE ___ OTHER (EXPLAIN

___ COLOR X BLACK & WHITE ___ SEPIA ___ OTHER (EXPLAIN

SIZE: 35 mm contact print

DATE: April 29, 1978

SOURCE OF DATE: Robert S. DeLand, photographer;
Carpinteria Herald, 5/4/78

PHOTOGRAPHER: Robert S. DeLand

DONOR: Robert S. DeLand

CONDITION: good

PREVIOUS INSCRIPTION: none

DESCRIPTION: Two-storey building in background. People line the street in front of the building. In the street ten flag bearers march. They each carry a flag. They wear dresses with short skirts, knee-high CAT.: R.S. DeLand DATE: 5/29/78
white boots, and white belts with
*NOTE: bandoliers. TYP.: D.C. Melnick DATE: 6/20/79

BUSINESS - MISCELLANEOUS

SUBJECT(S): PARADES (1978 Loyalty Day) CLUBS AND CATALOG NO.: 79.14.6

ORGANIZATIONS (The Debonairres); BUSINESS - MISCELLANEOUS

OBJECT: 35 mm contact print and negatives

___ COPY X ORIGINAL ___ SLIDE ___ OTHER (EXPLAIN _____)

___ COLOR X BLACK & WHITE ___ SEPIA ___ OTHER (EXPLAIN _____)

SIZE: 35 mm contact print

DATE: April 29, 1978

SOURCE OF DATE: Robert DeLand, photographer ;
Carpinteria Herald, 5/4/78

PHOTOGRAPHER: Robert S. DeLand

DONOR: Robert S. DeLand

CONDITION: good

PREVIOUS INSCRIPTION: none

DESCRIPTION: In left background, portion of a building with tile roof. In the right background are trees and Safeway sign.

Crowd lines sidewalk in front of CAT.: R.S. DeLand DATE: 5/29/78

building. Marchers pass in street,

*NOTE: led by two girls dressed in short- TYP.: D.C. Melnick DATE: 6/21/79

skirted uniforms who are carrying a banner inscribed: "DELBROOK'S DEBONAIRRES SANTA BARBARA". The heads of two watching children appear in lower right corner.



BUSINESS - MISCELLANEOUS

SUBJECT(S): PARADES (1978 Loyalty Day), CLUBS AND CATALOG NO.: 79.14.3

ORGANIZATIONS (The Debonairres); BUSINESS - miscellaneous

OBJECT: 35 mm contact print and negative

___ COPY X ORIGINAL ___ SLIDE ___ OTHER (EXPLAIN _____

___ COLOR X BLACK & WHITE ___ SEPIA ___ OTHER (EXPLAIN _____

SIZE: 35 mm contact print

DATE: April 29, 1978

SOURCE OF DATE: Robert S. DeLand; Carpinteria

Herald, 5/4/78

PHOTOGRAPHER: Robert S. DeLand

DONOR: Robert S. DeLand

CONDITION: good

PREVIOUS INSCRIPTION: none

DESCRIPTION: Building with tile roof on its single storey front in left background. In right background is the Safeway sign. A group of girl marchers, clad in short gray dresses and white shoes passes in CAT.: R.S. DeLand DATE: 5/29/78 review.

*NOTE:

TYP.: D.C. Melnick

DATE: 6/21/79



BUSINESS - MISCELLANEOUS

SUBJECT(S): PARADES (1978 Loyalty Day), CARS, CATALOG NO.: 79.14.16

PEOPLE (Superior Court Judge and Mrs. Charles S. Stevens);

OBJECT: 35 mm contact print and negative BUSINESS - MISCELLANEOUS

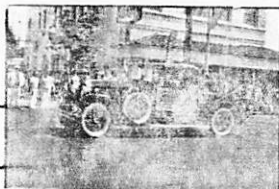

___ COPY X ORIGINAL ___ SLIDE ___ OTHER (EXPLAIN ___)

___ COLOR X BLACK & WHITE ___ SEPIA ___ OTHER (EXPLAIN ___)

SIZE: 35 mm contact print

DATE: April 29, 1978

SOURCE OF DATE: Carpinteria Herald, 5/4/78

PHOTOGRAPHER: Robert S. DeLand

DONOR: Robert S. DeLand

CONDITION: excellent

PREVIOUS INSCRIPTION: SIGN ON CAR: "SUPERIOR COURT", "JUDGE & MRS.", "CHARLES S. STEVENS"

DESCRIPTION: Building with protruding single-storey front capped by tile roof in the background. Spectators stand on the sidewalk in front of the building. A black car of the roadster type (1930 Packard?) CAT.: R.S. DeLand DATE: 4/7/79

slowly moves along the street. D.C. Melnick DATE: 6/22/79

*NOTE: It is black with white walled TYP.: DATE:
tires, and wide running boards and fenders. Two people sit in the rumble seat located at the rear of the car. A third person sits behind the wheel. The spare tire is bolted to the front fender next to the hood.

BUSINESS - MISCELLANEOUS

SUBJECT(S): PARADES (1978 Loyalty Day), CLUBS AND CATALOG NO.: 79.14.20

ORGANIZATIONS (Carpinteria Boys Club); ROADS - LINDEN AV;
OBJECT: 35 mm contact print and negative BUSINESS - MISCELLAN

COPY ☒ ORIGINAL SLIDE OTHER (EXPLAIN

COLOR ☒ BLACK & WHITE SEPIA OTHER (EXPLAIN

SIZE: 35 mm contact print

DATE: April 29, 1978

SOURCE OF DATE:

Robert S. DeLand; Carpinteria

PHOTOGRAPHER: Robert S. DeLand

DONOR:

Robert S. DeLand Herald, 5/4/78

CONDITION: excellent

PREVIOUS INSCRIPTION: none

DESCRIPTION:

Building with tile roof at first storey level in left side. Palm tree is beside it. Other trees and a Safe-
way sign are at the right. A troop

CAT.: R.S. DeLand DATE: 4/7/79

*NOTE: of boys march down the street TYP.: D.C. Melnick DATE: 6/22/79

They are crowded behind two banner carriers who walk on either side of a large white banner. The words "CARPINTERIA BOYS CLUB" are emblazoned on the banner.

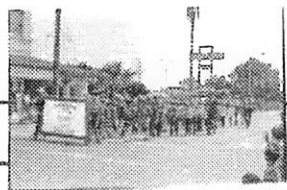

BUSINESS - CIRCUS

SUBJECT: BUSINESS - circus
AMUSEMENT - CIRCUS

CATALOG NO.: 79.56.3

OBJECT: Photograph TYPE: Original COLOR: B & W.

SIZE: Photo 17.5 X 21.7 cm.
Mat 25 X 35.6 cm.

DATE: Circa 1900 - 10 SOURCE OF DATE: Estimate RSD



PHOTOGRAPHER: Ernest J. Bellocq, New Orleans, La. DONOR: Dave Enerson Carpinteria Herald

CONDITION: Fair - Some fade and several stains.

PREVIOUS INSCRIPTION: FRONT: "Ernest J. Bellocq New Orleans, La.". BACK: Same plus "Photographer 1026 Conti St.".

DESCRIPTION: This is a view of the front of a building labeled: "THE GREAT DOG AND MON--- CIRCUS". and WOODFORDS CIRCUS". This was probably used for advance publicity for a local show. There are five adults, two children, two monkeys and a pony in view.

NOTE:

CAT: RSDeLand DATE: 6-23-1980
TYP: RSDELand DATE: = 6-23-1980

SUBJECT(S): PEOPLE (McKay, Bobette Bates; CATALOG NO.: 79.4.152
Bates, Bobby), CARS (Ice Truck) BUSINESS (Union Ice Company---Delivery Truck)
OBJECT: 35 mm contact print and negative

x COPY ____ ORIGINAL ____ SLIDE ____ OTHER (EXPLAIN) ____

____ COLOR x BLACK & WHITE ____ SEPIA ____ OTHER (EXPLAIN) ____

SIZE: 35 mm contact print

DATE: circa 1925

SOURCE OF DATE: See Album

PHOTOGRAPHER: copied by Robert
S. DeLand

DONOR: Bobette Bates McKay

CONDITION: Good

PREVIOUS INSCRIPTION: None

DESCRIPTION: Union Ice Company delivery truck stands in the center of the photo. The children are in the extreme foreground. (There are two of them). A hook and chain are suspended from a second hook attached to the truck. A block of ice is visible
*NOTE: on the floor of the truck. Trees and hills appear in the distance. A wheel barrow stands next to the front bumper of the truck in the right side of the picture.

TYP.: DATE:



SUBJECT(S): BUSINESS (Carpinteria Sanitation Plant)

CATALOG NO.: 79.83.8



OBJECT: 35 mm contact print and negative

___ COPY ☒ ORIGINAL ___ SLIDE ___ OTHER (EXPLAIN _____

___ COLOR ☒ BLACK & WHITE ___ SEPIA ___ OTHER (EXPLAIN _____

SIZE: 35 mm contact print

DATE: 6/11/79

SOURCE OF DATE: Robert S. DeLand; see accession form

PHOTOGRAPHER: Robert S. DeLand

DONOR: Robert S. DeLand

CONDITION: excellent

PREVIOUS INSCRIPTION: none

DESCRIPTION: Spreading and drying area at Carpinteria Sanitation Plant ~~at~~ the foot of Olive St. Blacktop driveway leads in to background. Tank on right. A

CAT.: D.C. Melnick

DATE: 7/3/79

*NOTE: Bridge on an earthen causeway (railroad tracks) is in the distance.

TYP.: D.C. Melnick

DATE: 7/3/79

Muse
SUBJECT(S): BUSINESS (Carpinteria Sanitation Plant) CATALOG NO.: 79.83.9

OBJECT: 35 mm contact print and negative

___ COPY X ORIGINAL ___ SLIDE ___ OTHER (EXPLAIN _____

___ COLOR X BLACK & WHITE ___ SEPIA ___ OTHER (EXPLAIN _____

SIZE: 35 mm contact print

DATE: 6/11/79

SOURCE OF DATE: Robert S. DeLand; see accession form

PHOTOGRAPHER: Robert S. DeLand

DONOR: Robert S. DeLand

CONDITION: excellent

PREVIOUS INSCRIPTION: none

DESCRIPTION: Settling tanks at the Carpinteria Sanitation Plant. Tank with railing and metal structure is at right. Two men stand on walkway. Gravel or earth

CAT.: D.C. Melnick DATE: 7/3/79

*NOTE: drive is in foreground. The mountains are in the distance

TYP.: D.C. Melnick DATE: 7/3/79



BUSINESS - MISCELLANEOUS (Lemon Packing House)

SUBJECT(S): BEACH - State TRANSPORTATION - Cars
CAMPING - BEACH; AGRICULTURE - LIMA BEANS CATALOG NO.: 79.123.20 *
BUSINESS - Lemon Packing House (Warehouse & Miscellaneous)
OBJECT: Photograph TYPE: Copy COLOR: B & W.

SIZE: 35 mm neg & proof.

DATE: 1941 SOURCE OF DATE: on photo

PHOTOGRAPHER: State of California Copy by DONOR: State of California
Robert S. DeLand

CONDITION: Excellent

PREVIOUS INSCRIPTION: "Carpinteria Beach State Park, Camping Area 1941."

DESCRIPTION: This shows a number of tents and cars on a dirt campsite. The railroad tracks and Lemon Packing House are in the background.

*NOTE: See 79.123.21

CAT. R.S.DeLand DATE: Oct 29, 1979

TYP: R.S.DeLand DATE: Oct 29, 1979



BUSINESS - MISCELLANEOUS (Lemon Packing Co.)

BEACH - CARPINTERIA STATE TRANSPORTATION -Cars

SUBJECT(S): CAMPING

BUSINESS - LEMON Packing & misc.

CATALOG NO.: 79.123.21*

OBJECT: Photograph

TYPE: Copy

COLOR: B & W.

SIZE: 35 mm neg & proof.

DATE: 1941

SOURCE OF DATE: on photo

PHOTOGRAPHER: State of California Copy by

DONOR:

Robert S. DeLand

CONDITION:

Excellent

PREVIOUS INSCRIPTION: "Carpinteria Beach State Park, Camping area 1941."

DESCRIPTION: This shows several tents and cars. Picnic tables and other camping equipment are also in view. In the background is the railroad track and various buildings including the Lemon Packing house.

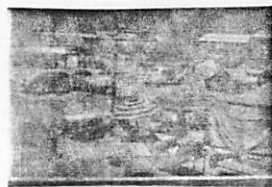

*NOTE: See 79.123.20

CAT. R.S. DeLand DATE: Oct 29, 1979

TYP: R.S. DeLand DATE: Oct 29, 1979

SUBJECT(S): TRANSPORTATION - RAILROAD
BUSINESS - CARPINTERIA MUTUAL CITRUS ASSN.
OBJECT: PHOTOGRAPH TYPE: PACKING HOUSE COLOR: B & W.
Original

CATALOG NO.: 79.129.5e

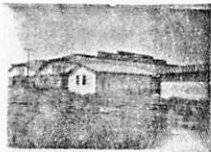

SIZE: 5.5 X 8 cm.

DATE: May 30, 1939

SOURCE OF DATE: See page 36 pf report.

PHOTOGRAPHER: Reginald T. Ogan

DONOR: Reginald Treloar Ogan

CONDITION: Excellent

PREVIOUS INSCRIPTION: CAPTION: "The packing house of the Carpinteria Mutual Citrus Association, shipped nearly 200 car loads of lemons last year. modern Conveyor system was installed in this packing house during the past winter."

DESCRIPTION: This is a view taken across the railroad track from the packing house looking North. The packing house and railroad cars are seen. This picture is on page 12 of Reg. Ogan's term report which is on file in the Museum.

*NOTE:

CAT. R.S. DeLand DATE: 1-14-1980

TYP: R.S. DeLand DATE: 1-14-1980

BUSINESS - MISCELLANEOUS (So. Pacific Milling Co)

BUSINESS - LEMON PACKING

SUBJECT(S): SO. PACIFIC MILLING CO.
AGRICULTURE - LEMONS

CATALOG NO.: 79.129.5f

OBJECT: Photograph TYPE: Original COLOR: B & W

SIZE: 5.5 X 8 cm.

DATE: May 30, 1939

SOURCE OF DATE: See page 36 of Report

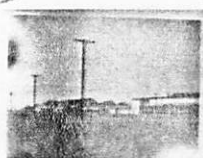

BLEMISHES
ARE ON
ORIGINAL

PHOTOGRAPHER: Reginald T. Ogan

DONOR: Reginald Treloar Ogan

CONDITION: Excellent

PREVIOUS INSCRIPTION: CAPTION: "Looking across an unplanted field into the industrial area of Carpinteria. Two lemon packing houses, a bean house, a depot, and a warehouse of the Southern Pacific Milling Company in this area along the tracks." --Continued Over --

DESCRIPTION: This is a view looking north across the railroad tracks and completely described in the caption. This picture is located on page 14 of Reg Ogan's term report on file in the museum.

NOTE:

CAT. R.S. DeLand DATE: 1-14-1980

TYP. R.S. DeLand DATE: 1-14-1980

BUSINESS - MISCELLANEOUS (Brickyard)

SUBJECT(S): ROADS - U.S. 101 Construction DISASTERS - FLOOD 1969
BUSINESS - BRICKYARD CATALOG NO.: 80.14.33

FARMS & RANCHES - R.W. Bates
OBJECT: Photograph TYPE: Original COLOR: B & W

SIZE: 7.7 X 11.5 cm.

DATE: Feb. 1969 SOURCE OF DATE: Back of photo

PHOTOGRAPHER: ?

DONOR: Bobette Bates McKay

CONDITION: Good

PREVIOUS INSCRIPTION: BACK: "1969 Flood old brick yard - half filled by Hiway during construction of new 101". "F 806".

DESCRIPTION: This shows construction of the cut behind Rincon point with a brick kiln in the center. The large cut with trees along the top is in the background.



*NOTE:

CAT. R.S. DeLand DATE: 4-5-1980

TYP: R.S. DeLand DATE: 4-5-1980

SUBJECT: PEOPLE - FOWLER, EUGENE
BUSINESS - YOSEMITE STONE CO.,.

CATALOG NO.: 80.39.2

OBJECT: Photo on post- TYPE: Copy COLOR: B & W
card to be copied only

SIZE: 35 mm neg and contact print attached. (original returned to donor)

DATE: Circa 1900 - 10 SOURCE OF DATE: Estimate Newberry & DeLand

PHOTOGRAPHER: ?

DONOR: Mrs. Thomas Lamb
5750 Via Real #203 Carp.

CONDITION: Good - A stain on a previous original is at right.

PREVIOUS INSCRIPTION: BACK OF ORIGINAL: "Eugene Fowler". ON ACCOMPANYING ENVELOPE:
"Picture of Eugene Fowler in front of his store on Carpinteria Ave., about where
Clementine's is now". (1980) "Was uncle of Mrs. Lamb".

DESCRIPTION: This shows a man standing in front of a wooden building without paint.
A sign above the doorway says: "YOSEMITE STONE COMPANY Oakland Syndicate Building
RANSOME --- CRUMMEY". Mr. Fowler is wearing a shirt and vest with baggy pants.



NOTE:

CAT: RSDeLand DATE: 11-7-1980
TYP: Same DATE:

BUSINESS - AUTOMOBILE REPAIR

80.56.10

SUBJECT: PEOPLE - BOREN, DYE
BUSINESS - AUTOMOBILE REPAIR

CATALOG NO.: 80.56.10

OBJECT: Photograph TYPE: Original COLOR: B & W

SIZE: 19 X 24 cm. (7½ X 9½ in)

DATE: Aug. 2, 1957

SOURCE OF DATE: Back of photo

PHOTOGRAPHER: Roberto (Ollly) Olivas DONOR: Roberto Olivas



CONDITION: Excellent

DESCRIPTION:

~~PREVIOUS INSCRIPTION~~: This is a young man in blue jeans, work shirt boots and cap. He is sitting on a stool in an auto repair supply room. He has a pencil or pen in his hand and a metal holder for work receipts is beside him. He wears glasses.

~~DESCRIPTION~~ INSCRIPTION: BACK: "DYE BOREN - Aug. 2, 1957".

NOTE:

CAT: RSDeLand DATE: 4-21-1981

TYP: Same DATE:

BUSINESS - RESTAURANTS (Carrows)

SUBJECT: ROADS - VIA REAL AT SANTA MONICA ROAD.
BUSINESS - MOBILE OIL CO.; UNION OIL CO.
7 - 11 store; CARROWS RESTAURANT
OBJECT: Photograph TYPE: Original COLOR: B & W.

CATALOG NO.: 81.4.6

SIZE:

DATE: Jan 5, 1981

SOURCE OF DATE: RSDeLand & JAnnear

PHOTOGRAPHER: Robert S. DeLand

DONOR: Carp. Hist. Soc.

CONDITION: Excellent

PREVIOUS INSCRIPTION: None



DESCRIPTION: This is a view looking across Santa Monica Road down Via Real toward East. At right is the Union Oil Co. Carrows Restaurant is behind it. At left is the Mobile oil station with the 7-11 store behind it.

NOTE:

CAT: RSDeLand DATE: 2-12-1981
TYP: Same DATE:

SUBJECT: ROADS - CARPINTERIA AVE. (East from Carp Cr. Br.)
BUSINESS - CARPINTERIA MEDICAL BUILDING

CATALOG NO.: 81.4.30

OBJECT: Photograph TYPE: Original COLOR: B & W

SIZE: 8.8 X 12.4 cm. (3½ X 4 7/8 in)

DATE: Jan 5, 1981

SOURCE OF DATE: J.M.Annear - R.S.DeLand

PHOTOGRAPHER: Robert S. DeLand

DONOR: Carp. Hist Soc.

CONDITION: Excellent

PREVIOUS INSCRIPTION: None

DESCRIPTION: This is a view looking East on Carpinteria Ave. from the Carpinteria creek bridge. The Carpinteria Medical Building is at the right. The white building in the center is an apartment building.



NOTE:

CAT: RSDeLand DATE: 3-24-1981

TYP: Same DATE:

BUSINESS - CARPINTERIA MEDICAL BUILDING (Back Side)

SUBJECT: CARPINTERIA MEDICAL BUILDING (Back side)

CATALOG NO.: 81.4.31

TRANSPORTATION - AUTOMOBILES

OBJECT: Photograph TYPE: Original COLOR: B & W

SIZE: 8.8 X 12.4 cm. (3½ X 4 7/8 in)

DATE: Jan 5, 1981 SOURCE OF DATE: J.M. Annear - RSDeLand

PHOTOGRAPHER: Robert S. DeLand DONOR: Capr. Hist. Soc.

CONDITION: Excellent



PREVIOUS DESCRIPTION: This is a view of the back side of the Carpinteria Medical Building with the parking lot in the foreground.

DESCRIPTION: See above

NOTE:

CAT: RSDeLand DATE: 3-24-1981

TYP: Same DATE:

SUBJECT: ROADS - CARPINTERIA AVE (at Dump Road)
ROADS - DUMP ROAD.

CATALOG NO.: 81.4.32

OBJECT: BUSINESS - B. C. WELDING CO.
Photograph- TYPE: Original COLOR: B & W

SIZE: 8.8 X 12.4 cm. (3½ X 4 7/8 in)

DATE: Jan 5, 1981 SOURCE OF DATE: J.M.Annear - R.S.DeLand

PHOTOGRAPHER: Robert S. DeLand DONOR: Carp. Hist. Soc.

CONDITION: Excellent

PREVIOUS INSCRIPTION: None



DESCRIPTION: This is a view East down Carpinteria Ave. Dump Road is at right and the B. C. Welding Co. is in the old airplane hanger behind the road. The Higgins house was on the now vacant lot at far right. Rincon Hill is at left.

NOTE:

CAT: RSDeLand DATE: 3-24-1981

TYP: Same DATE:

BUSINESS - DREADNOUGH BOAT WORKS

SUBJECT: BUSINESS - DREADNOUGHT BOAT WORKS

CATALOG NO.: 81.4.33

OBJECT: Photograph TYPE: Original COLOR: B & W

SIZE: 8.8 X 12.4 cm. (3½ X 4 7/8 in)

DATE: Jan 5, 1981 SOURCE OF DATE: J.M.Annear - R.DeLand

PHOTOGRAPHER: Robert S. DeLand DONOR:

CONDITION: Excellent

PREVIOUS INSCRIPTION: None



DESCRIPTION: This is a view of the Dreadnought Boat works looking South from Carpinteria ave. The trees in back are along the railroad track or near them.

NOTE:

CAT: RSDeLand DATE: 3-24-1981

TYP: Same DATE:

BUSINESS - EXXON OIL CO.

SUBJECT: BUSINESS - EXXON OIL CO.
OIL - EXXON OIL CO. PROPERTY

CATALOG NO.: 81.4.35

OBJECT: PHotograph TYPE: Original COLOR: B & W

SIZE: 8.8 X 12.4 cm. (3½ X 4 7/8 in)

DATE: Jan 5, 1981 SOURCE OF DATE: J.M.Annear - R.S.DeLand

PHOTOGRAPHER: Robert S. DeLand DONOR: Carp.Hist. Soc.

CONDITION: Excellent

PREVIOUS INSCRIPTION: None

DESCRIPTION: This a view of the Exxon Oil Co. Property adjacent to the Carpinteria City Hall. Condominiums are planned for this property. This is looking South East.



NOTE:

CAT: RSDeLand DATE: 3-24-1981

TYP: Same DATE:

SUBJECT: CARPINTERIA - BLUFFS below BAILLARD AV.
BUSINESS - 7 UP BOTTLING CO

CATALOG NO.: 81.4.37

OBJECT: Photograph TYPE: Original COLOR: B & W

SIZE: 8.8 X 12.4 cm. (3½ X 4 7/8 in)

DATE: Jan 5, 1981 SOURCE OF DATE: J.M. Annear - R.S. DeLand

PHOTOGRAPHER: Robert S. DeLand

DONOR: Carp Hist Soc.

CONDITION: Excellent

PREVIOUS INSCRIPTION: None



DESCRIPTION: This is a view from the foot of Baillard Ave looking East, The 7 Up Bottling plant is at the far left. Rincon Hill is in the background. The railroad track is at the right.

NOTE:

CAT: RSDeLand DATE: 3-27-1981
TYP: Same. DATE:

SUBJECT: ROADS - CARPINTERIA AVE from Bailard E. CATALOG NO.: 81.4.38
BUSINESS - 7 UP BOTTLING PLANT
OBJECT: HOMES - MISCELLANEOUS (vista de Santa Barbara Mobile Home park
Photograph TYPE: Original COLOR: B & W

SIZE: 8.8 X 12.4 cm (3½ X 4 7/8 in)

DATE: Jan 5, 1981 SOURCE OF DATE: J.M. Annear - R.S. DeLand

PHOTOGRAPHER: Robert S. DeLand DONOR: Carp. Hist. Soc.

CONDITION: Excellent

PREVIOUS INSCRIPTION: None

DESCRIPTION: This is a view from the bluffs at the foot of Bailard Ave toward East.
The 7 Up Bottling plant just beyond the field. At far left is the Vista de Santa
Barbara Mobile Home Park. Carpinteria Ave is also at left near first telephone pole.

NOTE:

CAT: RSDeLand DATE: 3-27-1981
TYP: Same DATE:



BUSINESS - INDUSTRIAL PARK (Carpinteria)

SUBJECT: BUSINESS - INDUSTRIAL PARK
ROADS - CINDY LANE

CATALOG NO.: 81.4.43

OBJECT: Photograph TYPE: Original COLOR: B & W

SIZE: 8.8 X 12.4 cm. (3½ X 4 7/8 in)

DATE: Jan 5, 1981 SOURCE OF DATE: J.M.Annear - R.S.DeLand

PHOTOGRAPHER: Robert S. DeLand DONOR: Carp. Hist Soc.

CONDITION: Excellent

PREVIOUS INSCRIPTION: None

DESCRIPTION: This is a view of the industrial Park from the Hill on Cindy Lane Toward the ocean.



NOTE:

CAT: RSDeLand DATE: 3-30-1981
TYP: Same DATE:

BUSINESS - SAMBO

SUBJECT: BUSINESS - SAMBO'S

CATALOG NO.: 81.4.44

OBJECT: Photograph TYPE: Original COLOR: B & W.

SIZE: 8.8 X 12.4 cm. (3½ X 4 7/8 in)

DATE: Jan 5, 1981 SOURCE OF DATE: J.M.Annear - R.S.DeLand

PHOTOGRAPHER: Robert S. DeLand DONOR: Carp. Hist. Soc.

CONDITION: Excellent

PREVIOUS INSCRIPTION: None

DESCRIPTION: This is a view of Sambo's Headquarters in the Carpinteria Industrial Park.



NOTE:

CAT: RSDeLand DATE: 3-30-1981

TYP: Same. DATE:

BUSINESS - INDUSTRIAL PARK

SUBJECT: BUSINESS - INDUSTRIAL PARK, CARPINTERIA

CATALOG NO.: 81.4.45

OBJECT: Photograph TYPE: Original COLOR: B & W

SIZE: 8.8 X 12.4 cm. (3½ X 4 7/8 in)

DATE: Jan 5, 1981 SOURCE OF DATE: J.M.Annear - R.S.DeLand

PHOTOGRAPHER: Robert S. DeLand DONOR: Carp. Hist. Soc.

CONDITION: Excellent

PREVIOUS INSCRIPTION: None



DESCRIPTION: This is a view from the hill on Cindy Lane over the Industrial Park looking South West . A young avocado grove is in the foreground.

NOTE:

CAT: RSDeLand DATE: 3-30-1981

TYP: Same DATE:

SUBJECT: BUSINESS - SHEPARDS PLAZA (Sundae Saloon; The Meat'n Place; Travel center; Green Hanger; etc.) CATALOG NO.: 81.4.46

OBJECT: Photograph TYPE: Original COLOR: B & W.

SIZE: 8.8 X 12.4 cm. (3½ X 4 7/8 in)

DATE: Jan 5, 1981 SOURCE OF DATE: J.M. Anneer - R.S. DeLand

PHOTOGRAPHER: Robert S. DeLand DONOR: Carp. Hist. Soc.

CONDITION: Excellent

PREVIOUS INSCRIPTION: None



DESCRIPTION: This is a view of the south end of the Shepard's Plaza Shopping Center. Picture is from the corner of Carpinteria Ave and Casitas Pass Road.

NOTE:

CAT: RSDeLand DATE: 3-30-1981

TYP: Same DATE:

SUBJECT: ROADS - CASITAS PASS (At intersection with Foothill)
BUSINESS - Nurserys CATALOG NO.: 81.4.49

OBJECT: Photograph TYPE: Original COLOR: B & W

SIZE: 8.8 X 12.4 cm. (3½ X 4 7/8 in)

DATE: Jan 5, 1981 SOURCE OF DATE: J.M. Annear - R.S. DeLand

PHOTOGRAPHER: Robert S. DeLand DONOR: Carp. Hist. Soc.

CONDITION: Excellent

PREVIOUS INSCRIPTION: None

DESCRIPTION: This is a view looking East down Casitas Pass road from the end of Foothill road, A Nursery is at the right.



NOTE:

CAT: RSDeLand DATE: 4-7-1981
TYP: Same DATE:

SUBJECT: BUSINESS - SHEPARDS PLAZA (Sundae Saloon; The Meat'n Place;
Travel center; Green Hanger; etc.) CATALOG NO.: 81.4.46

OBJECT: Photograph TYPE: Original COLOR: B & W.

SIZE: 8.8 X 12.4 cm. (3½ X 4 7/8 in)

DATE: Jan 5, 1981 SOURCE OF DATE: J.M. Annear - R.S. DeLand

PHOTOGRAPHER: Robert S. DeLand DONOR: Carp. Hist. Soc.

CONDITION: Excellent

PREVIOUS INSCRIPTION: None

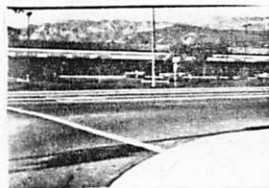

DESCRIPTION: This is a view of the south end of the Shepard's Plaza Shopping Center. Picture is from the corner of Carpinteria Ave and Casitas Pass Road.

NOTE:

CAT: RSDeLand DATE: 3-30-1981
TYP: Same DATE:

BUSINESS - LOCKHEED AIRPLANE CO.

SUBJECT: TRANSPORTATION - AIRPLANE
SANTA BARBARA - BEACH

CATALOG NO.: 81.5.22

OBJECT: Photograph Lockheed Airplane Co.
TYPE: Original COLOR: Brown & white
Copy Bl & Wh.

SIZE: Orig. 8 X 13 cm.
Copy 35mm neg & contact Pr.

DATE: Circa 1917 SOURCE OF DATE: Probably during 1st. W.W.

PHOTOGRAPHER: ?

DONOR: Henry Brown ~~for~~
~~copy~~

CONDITION: Orig Good. Copy Excellent

PREVIOUS INSCRIPTION: ON ALBUM PAGE: "Amphibian plane - S.B. - near pier 1917 Approx.

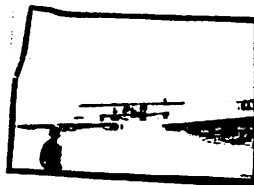

DESCRIPTION: This is a photograph of a two engine biplane that is amphibian and it is in the breakers just off the beach. A portion of a pier (Stearns Wharf?) is seen at far right. A ramp for the airplane is also at right. A Man with a hat is at left.

NOTE:

CAT: RSDeLand DATE: 2-17-1981
TYP: Rame DATE:

BUSINESS - DIAMOND WALNUT PACKING HOUSE

81.5.19

SOCIAL - PICNICS (Pioneer Covered Wagon)
TRANSPORTATION - AUTOMOBILES; CARPINTERIA -
SUBJECT: BUSINESS -- PACKING HOUSE, DIAMOND WALNUT

PANORAMA
CATALOG NO. 81.5.19 *

OBJECT: Postcard Photo TYPE: Original COLOR: B & W

SIZE: 8.7 X 13.8 Cm. (3½ X 5½ in)

DATE: 1924

SOURCE OF DATE: See 70.1.79

PHOTOGRAPHER: G. McLean?

DONOR: Henry Brown

CONDITION: Good - Yellowed

PREVIOUS INSCRIPTION: FRONT : "Pioneers' covered wagon picnic Carpinteria Beach Auto Camp.".

DESCRIPTION: This shows in the foreground six autos the one at the far right has the a Hudson triangle on the radiator. There are two automobiles in view. Behind the first line of cars is a pergola under which are picnic tables with a great number of people. In background at right is a large building that says: "DIAMOND WALNUTS". Homes and the mountains are in the background.

NOTE: See identical 70.1.79 & 79.17.1

CAT: RSDeLand DATE: 2-23-1981

TYP: Same DATE:

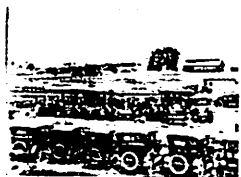

BUSINESS - AUTO REPAIR SANTA BARBARA

81.34.19

BUSINESS - AUTO REPAIR REYNOLDS & SEXTON SANTA BARBARA
TRANSPORTATION - AUTOMOBILE (1912 Cadillac)

SUBJECT: PEOPLE - REYNOLDS, PHIL; LYONN, ROLLAND; ROCK, CATALOG NO.:

HURON; SEXTON, HORACE A.; ATCHISON, GALE; ALLEN, JOHN.

OBJECT: Neg & Contact TYPE: Copy COLOR: B & W

Print

SIZE: Original: 17.5 X 23.7 cm. (6 7/8 X 9 3/8 in)

Copy: 35 mm.

DATE: 1915^{a?} 19 SOURCE OF DATE: See Santa Barbara News Press
September 5, 1971 page B-7

PHOTOGRAPHER: Jackson & Semmelmeier DONOR: Ruth Reynolds Lucky
Santa Barbara

CONDITION: Original - Good; Copy - Excellent

PREVIOUS INSCRIPTION: See Article by Walker Tomkins in Santa Barbara News Press September 5,
1971 page B-7 entitled Sheffiff's Cadillac, 1915.

DESCRIPTION: This shows a 1915 Cadillac parked in front of a garage with six men along
side of it. There are no bumpers on the car and no roof.



NOTE:

CAT: RSDeLand DATE: 9-17-1981

TYP: Same. DATE:

SUBJECT: MISSION - SANTA BARBARA; BUSINESS - BLACKSMITH
SANTA BARBARA - BLACKSMITH SHOP AT MISSION

OBJECT: Photo in album TYPE: Printed COLOR: B & W

SIZE: 15.3 X 20.3 cm. (6 X 8 in)

DATE: 1898

SOURCE OF DATE: Copyright date.

PHOTOGRAPHER: Unknown Pub by M. Riéder DONOR: Ann Nygren Hebel
Los Angeles. Mrs. W.R. Moller

CONDITION: Good

PREVIOUS INSCRIPTION: BELOW PHOTO: "BLACKSMITH SHOP, SANTA BARBARA MISSION." "Copy-
right 1898, by G. P. Thresher. Courtesy of C.C. Pierce & Co."

DESCRIPTION: This shows a man with a robe at a forge. He has a large hammer in one hand
and holding a piece of metal in the other. These items are at the anvil and a fire
is beyond it. Tools are on the floor at far left.

NOTE: See also 61.2.12

CAT. R.S. DeLand DATE Aug 13, 1982
TYPE Same DATE



For card with photograph see: "CARPINTERIA - AIREAL VIEW (Serena)"

This is an aerial view of the Serena portion of the Carpinteria Valley. After 1925 see Freeway.

Robert S. DeLand Nov 13, 1984

Forcard with photograph see: "CARPINTERIA - SERENA".

This shows the strawberry Inn with a young grove of trees in front of it. Tall trees are in the background.

Robert S. DeLand Nov 8, 1984

For card with photo see: "BUSINESS - WAREHOUSE".

This shows the front of the packing house with the entrance at the far left. Five people are in front of it. The whole building ~~xxx~~ is not seen.

Robert S. DeLand Mar 29, 1983

BUSINESS - STANDARD OIL DISTRIBUTING PLANT

CATALOG NO.: 86.9.78 thru .81

SUBJECT: CARPINTERIA - AERIAL VIEW; ROADS - US 101; TRANSPORTATION - RAILROADS:
BUSINESS - STANDARD OIL CO. DISTRIBUTING PLANT; HOMES - HIGGINS, P.C.

OBJECT: Negative & contact TYPE: Original COLOR: B & W
print.

NOT COPIED ON 35 MM
FILM

SIZE: 9.4 x 12 cm (4 x 5 in.)

DATE: May 24, 1960

SOURCE OF DATE: Similar to others of same date.

PHOTOGRAPHER: Roberto Olivas "Olly"

DONOR: Olly Olivas

CONDITION: Excellent

PREVIOUS INSCRIPTION: ~~ON~~ NEGATIVE ENVELOPE: "STANDARD OIL DIST PLANT & BRISTOL MEYERS
PROP." "RETOUCHED: BY OLLY OLIVAS".

DESCRIPTION: This shows four tanks on the Standard Oil Co. Property. The Higgins house
is at the other end of the property. The railroad runs between the property and the ocean.
The Bristol Meyers Property is East of the Standard oil property, divided by Dump Road.
The Freeway runs North of the Property and the railroad is south of it. Concha Loma area
is at the West.

NOTE:

<u>CAT.</u>	R.S.DeLand	<u>DATE</u>	July 29, 1986
<u>TYPE</u>	Same	<u>DATE</u>	

PHOTOS

Neg. Loc. FILED WITH ~~NEES~~ Carpinteria Valley Museum of History

86.9.78 thru .81

BUSINESS - BUILDING CONTRACTOR (Hendy)

CATALOG NO.: 87.17.7

SUBJECT: BUSINESS - BUILDING CONTRACTOR; TRANSPORTATION - AUTOMOBILES (PICK-UP TRUCK
PEOPLE - HENDY, JAMES?

OBJECT: Photograph TYPE: Original COLOR: B & W

SIZE: 5.2 x 5.5 cm. (2 x 2 1/8 in.)

DATE: Nov 30, 1945 SOURCE OF DATE: Back of photo

PHOTOGRAPHER: Unknown

DONOR: Found in book in museum

CONDITION: Excellent

PREVIOUS INSCRIPTION: BACK: "ANDERSON SANTA BARBARA NOV 30 1945". "692"

DESCRIPTION: The shows the right half side of same building as seen in 87.17.67 A pick-up truck with large packages on is in front. A man is standing beside the truck. It may be James Hendy. Another car is beside the building.



NOTE:

CAT. R.S.DeLand DATE 4-6-87

TYPE Same

DATE

NEG.LOC. 119E

87.17.7

Carpinteria Valley Museum of History

BUSINESS - CARPINTERIA ELECTRICAL CO.

CATALOG NO.: 87.17.6

SUBJECT: BUSINESS - CARPINTERIA ELECTRICAL CO.; TRANSPORTATION - automobiles (Pick-up truck)

OBJECT: Photograph TYPE: Original COLOR: B & W

SIZE: 5.3 x 5.3 cm. (2 1/8 x 2 1/8 in.)

DATE: Nov 30, 1945

SOURCE OF DATE: see back of 87.17.7

PHOTOGRAPHER: Unknown

DONOR: Found in book in museum

CONDITION: Excellent

PREVIOUS INSCRIPTION: ACCOMPANYING SHEET: "2 shots of same building 1 side Carp. Electric belonging to Myron Robertson - other half of building shop of James Hendy building contractor.". Note for other half of building see 87.17.7.

DESCRIPTION: This shows one half of a building with the sign "CARPINTERIA ELECTRIC". A pick-up truck loaded with large packages and a man is standing in the truck bed.



NOTE:

<u>CAT.</u>	R.S.DeLand	<u>DATE</u>	4-6-87
<u>TYPE</u>	Same	<u>DATE</u>	

NEG.LOC. 119E

Carpinteria Valley Museum of History

87.17.6

BUSINESS - HOBBY HOUSE

CATALOG NO.: 87.62.1

SUBJECT: BUSINESS - HOBBY HOUSE, MEAT LOCKER, OMWEG'S HARDWARE. ROADS - LINDEN AVE.

OBJECT: Photograph TYPE: Original COLOR: B & W.

SIZE: 7.4 x 7.4 cm. (2 7/8 x 2 7/8 in.)

DATE: 1947. SOURCE OF DATE: Back

PHOTOGRAPHER: Unknown DONOR: Catherine Anderson

CONDITION: Good

PREVIOUS INSCRIPTION: BACK: "C. 1945 / Omweg's Hardware Building". "F 541". Accompanying sheet: "Hobby House - Owned & Operated by Harold, Marguerite and son Norman Steinberger on Linden Ave. 1945 - opened. Meat Locker to North, Omweg's Hardware to South".

DESCRIPTION: This shows a building at left is sign -----ria / Lockers. The store in the middle is the Hobby Shop. Omweg's is at right.

ACTUALLY 1947 Hobby Shop opened in 1947. 7 years in Hickey bldg and 4 yrs in store which is now Sunshine shop next to what was Ralph's Grocery.



NOTE: CAT. R.S. DeLand DATE Nov 20, 1987
TYPE Same DATE

Neg Loc. 122A

87.62.1

Carpinteria Valley Museum of History

SUBJECT: BUSINESS - HOBBY HOUSE, MEAT LOCKER, OMWEG'S HARDWARE. ROADS

OBJECT: Photograph TYPE: Original COLOR: B & W.

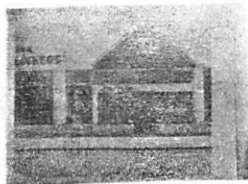

SIZE: 7.4 x 7.4 cm. (2 7/8 x 2 7/8 in.)

DATE: 1947. SOURCE OF DATE: Back

PHOTOGRAPHER: Unknown DONOR: Catherine Anderson

CONDITION: Good

PREVIOUS INSCRIPTION: BACK: "C. 1945 / Omweg's Hardware Building". "F 541". Accompanying sheet: "Hobby House - Owned & Operated by Harold, Marguerite and son Norman Steinberger on Linden Ave. 1945 - opened. Meat Locker to North, Omweg's Hardware to South".

DESCRIPTION: This shows a building at left is sign -----ria / Lockers. The store in the middle is the Hobby Shop. Omweg's is at right.

ACTUAL 1947

NOTE:

CAT. R.S. DeLand DATE Nov 20, 1987
TYPE Same DATE

Neg Loc. 122A

87.62.1

BUSINESS - DANADIO'S-STUDIO

CATALOG NO.: 88.53.40

Neg. #19

SUBJECT: SANTA CLAUS; BUSINESS - DONADIO'S

OBJECT: Photograph & Neg. TYPE: Original COLOR: Color

SIZE: neg. 35mm. Photo 10.2 x 15.1 cm. (4 x 6 in.)

DATE: July 12, 1988 SOURCE OF DATE: ^A Photographer

PHOTOGRAPHER: Herman Zittel DONOR: Herman Zittel
P. O. Box 540, Carpinteria, CA 93013

CONDITION: Fair - Photo in perfect condition but it is underexposed and figure is very faint.

PREVIOUS INSCRIPTION: ACCOMPANYING SHEET: "Closeup of Donadio sculpture".

DESCRIPTION: This shows a metal sculpture very faintly. Windows are in the background.

NOTE:

CAT. R.S.De Land
TYPE Same

DATE Dec 7, 1988
DATE

Neg. Loc. 125 F

Carpinteria Valley Museum of History

88.53.40

BUSINESS - MISCELLANEOUS (Hobby Shop)

CATALOG NO.:

89.25.4

SUBJECT: BUSINESS - HOBBY SHOP; ROADS - LINDEN AVE.; TRANSPORTATION - AUTOMOBILES

OBJECT: Photograph TYPE: Original COLOR: B & W

SIZE: 8.8 x 13 cm. (3½ x 5 in.)

DATE: Circa 1947 SOURCE OF DATE: Catherine Anderson

PHOTOGRAPHER: Steinberger DONOR: Catherine Anderson

CONDITION: Excellent

PREVIOUS INSCRIPTION: BACK: "C 1947". "896".



DESCRIPTION: This is a view of the Hobby House located in the old Hickey building on Linden Ave., (now Carp. Home & Hardware Building. The donor's sister, Marguerite Covert Steinberger and her husband owned and operated the hobby store for a few years.

NOTE:

CAT. R.S. De Land DATE July 10, 1989
TYPE Same DATE

Neg. Loc. 132 F

89.25.4

Carpinteria Valley Museum of History

BUSINESS - LINDEN CLEANERS

CATALOG NO. 89.30.4

SUBJECT: CARPINTERIA - CITY; BUSINESS - LINDEN CLEANERS; ROADS - LINDEN.

NEG #16

OBJECT: Photograph loaned TYPE: Original COLOR: Color
for copy.

SIZE: Original 8.8 x 8.8 cm. (3½ x 3½ in.)

DATE: Circa 1965

SOURCE OF DATE: Helen Gann

PHOTOGRAPHER: Buzz Gann

DONOR: Helen Gann



CONDITION: Good - Slight Fade.

PREVIOUS INSCRIPTION: On paper fastened to back of original: "Linden ave / looking toward ocean".

DESCRIPTION: This is a view from the top of a building on the corner of Ninth and Linden. This view shows the building across ninth st. and part of Linden at the far left. The palm trees around the Palms Hotel are in the background.

NOTE:

CAT. R.S. De Land DATE May 30, 1989
TYPE Same DATE

Neg. Loc. 128G

89.30.4

Carpinteria Valley Museum of History

BUSINESS - MISCELLANEOUS

CATALOG NO.: 89.30.5

NEG # 17

SUBJECT: CARPINTERIA - CITY; CARPINTERIA - VALLEY; ROADS - LINDEN AV.;
BUSINESS - MISCELLANEOUS (LINDEN @ CARPINTERIA AVE.; TRANSPORTATION - AUTOMOBILES.
OBJECT: Photograph loaned TYPE: Original COLOR: Color

for copy.

SIZE: Original 8.8 x 8.8 (3½ x 3½ in.)

DATE: Circa 1965

SOURCE OF DATE: Helen Gann

PHOTOGRAPHER: Buzz Gann

DONOR: Helen Gann



CONDITION: Original Good - slight fade.

PREVIOUS INSCRIPTION: On paper fastened to back of original: "Linden Ave looking / toward Mts - / Note Shell Service Sta / where now is / Buddu's Restaurant".

DESCRIPTION: This a view from the top of a building at the corner of Nineth and Linden looking down on Linden and toward the mountains. The intersection of Linden with Carpinteria ave. is seen. Automobiles are parked diagonally on the near side of the street and parrallel on the other side. Business are seen on t b far side of the street.

NOTE:

CATR. S. De Land DATE May 30, 1989
TYPE Same. DATE

129A

Neg. Loc. ~~129A~~

89.30.5

Carpinteria Valley Museum of History

BUSINESS - LINDEN CLEANERS

CATALOG NO.: 89.30.8
NEG# 20

SUBJECT: ROADS - LINDEN AVE; TRANSPORTATION - AUTOMOBILES; BUSINESS -
RALPH'S MARKET; BUSINESS - LINDEN CLEANERS; BUSINESS - WESTERN AUTO; (OVER)
OBJECT: Photograph loaned TYPE: Original COLOR: Orig - color; Copy - color.

for copy

SIZE: Original 8.8 x 8.8 cm. (3½ x 3½ in.) copy 35 mm neg.

DATE: Circa 1965.

SOURCE OF DATE: Helen Gann

PHOTOGRAPHER: Buzz Gann

DONOR: Helen Gann



CONDITION: Original Good - some slight fade.

PREVIOUS INSCRIPTION: On red paper attached to back: "Linden Ave / looking toward beach".

DESCRIPTION: This is a view of the corner of Ninth & Linden avenue from the roof of the building on the North West corner of Ninth & Linden.. Automobiles are parked along the street and palm trees are in the parking strip. The old Safeway store is seen behind a palm tree. It was the one built right along the sidewalk. It was later moved to the back of the lot and then later became Von's. Tino's Liquor store is seen at the corner of Eighth. (S.E. Corner)

NOTE:

CAT# S. De Land
TYPE Same

DATE June 5, 1989
DATE

89.30.8

Neg. Loc. 129 A

Carpinteria Valley Museum of History

BUSINESS - WESTERN AUTO SUPPLY

CATALOG NO.: 89.30.8

NEG# 20

SUBJECT: ROADS - LINDEN AVE; TRANSPORTATION - AUTOMOBILES; BUSINESS -
RALPH'S MARKET; BUSINESS - LINDEN CLEANERS; BUSINESS - WESTERN AUTO; (OVER)
OBJECT: Photograph loaned TYPE: Original COLOR: Orig - color; Copy - color.
for copy

SIZE: Original 8.8 x 8.8 cm. (3½ x 3½ in.) copy 35 mm neg.

DATE: Circa 1965. SOURCE OF DATE: Helen Gann

PHOTOGRAPHER: Buzz Gann DONOR: Helen Gann

CONDITION: Original Good - some slight fade.

PREVIOUS INSCRIPTION: On red paper attached to back: "Linden Ave / looking toward beach".

DESCRIPTION: This is a view of the corner of Nineth & Linden avenue from the roof of the building on the North West corner of Nineth & Linden.. Automobiles are parked along the street and palm trees are in the parking strip. The old Safeway store is seen behind a palm tree. It was the one built right along the sidewalk. It was later moved to the back of the lot and then later became Von's. Tino's Liquor store is seen at the corner of Eighth. (S.E. Corner)

NOTE:

CAT R.S.De Land DATE June 5, 1989

TYPE Same

DATE

Neg. Loc. 129A

89.30.8

Carpinteria Valley Museum of History



BUSINESS - MISCELLANEOUS on Carp. Ave.

CATALOG NO.:

89.30.10

NEG-# 21

SUBJECT: CARPINTERIA - CITY; PEOPLE - GANN, BUZZ; BUSINESS - Miscellaneous on Carp Ave.

OBJECT: Photograph loaned TYPE: Original COLOR: Original color
for copy. Copy B & W

SIZE: 8.8 X 8.8 (3½ x 3½ in) (Original)

DATE: Circa 1965

SOURCE OF DATE: Helen Gann

PHOTOGRAPHER: George Hansen

DONOR: Helen Gann



CONDITION: Good - Some slight fade.

PREVIOUS INSCRIPTION: None

DESCRIPTION: This shows Buzz Gann standing on the roof of the building on the North West corner of 9th and Linden. The view is looking North East toward the mountains. Businesses on Carpinteria Ave. are partially seen. The Water Tank is the most prominent object in the center of the picture.

NOTE:

CAT. R.S.De Land

DATE

June 6, 1989

TYPE

Same

DATE

Neg. Loc. 129 A Carpinteria Valley Museum of History

89.30.10

BUSINESS - CARPINTERIA HOME LAUNDRY

CATALOG NO. 90.44.1

SUBJECT: GRAHAM, MARTHA HOLSTEN; HOLSTEN, ETTA (MRS W.A.); ROADS - LINDEN
(600 block); BUSINESS - CARPINTERIA HOME LAUNDRY.

OBJECT: Photograph TYPE: Unknown COLOR: B & W

SIZE: 8.9 x 12.7 cm. (3½ x 5 in.)

DATE: 1917

SOURCE OF DATE: Back of Photograph

PHOTOGRAPHER: Unknown

DONOR: Martha Holsten Graham
Mrs. Howard L. Graham

CONDITION: Good - Bottom of Photo faded background from old negative very marked
and lined.

PREVIOUS INSCRIPTION: BACK: "Martha and mother / Etta Holsten / (Mrs. W.A.) /
Martha H Graham / 1917 / Peri: I have / the little dress / I'm wearing! / 600 block
Linden Ave. "



DESCRIPTION: This shows a woman with a large black hat, a white blouse and long skirt.
She is holding a baby in her arms. The baby is wearing a long dress and a hat. They are
standing in Linden ave in front of the Carpinteria Home Laundry.

NOTE:

CAT R. S. De Land
TYPE SAME

DATE: Aug 1, 1990
DATE:

NEG. LOC. 132 G

90.44.1

BUSINESS - FISH SEED CO.

CATALOG NO. 91.22.6

SUBJECT: SOCIAL EVENTS - PICNIC; FISH, HENRY; FISH FAMILY; BUSINESS - FISH SEED CO.

OBJECT: Photograph TYPE: Original COLOR: B & W.

SIZE: 17.1 x 27.5 cm. (6 3/4 x 10 3/4 in.)

DATE: June 13, 1925 SOURCE OF DATE: Back of photo



neg 11

PHOTOGRAPHER: Fauldings, Santa Barbara DONOR: Wendy Rockwell for Wardell Sisters.

CONDITION: Fair - Some yellowing . All corners broken

PREVIOUS INSCRIPTION: BACK: "Jubilee Barbecue of / Henry Fish Seed Company / Oak Park, Santa Barbara, California. / June 13, 1925". (Note: 16 days before earthquake.)

DESCRIPTION: This shows a large group of people facing the camera under the Oak trees at Oak Park. There are nine children sitting on the ground in front and Mr. Fish is sitting in a chair in the center of the front row. A Mexican band is on each side of him. There appear to be seven members of the band. In all there seems to be at least one hundred people.

NOTE:

CAT. R. S. De Land DATE: June 5, 1991

TYPE SAME.

DATE: 91.22.6

NEG. LOC. 134 D

Carpinteria Valley Museum of History

BUSINESS - MISCELLANEOUS

CATALOG NO. 91.22.17

SUBJECT: CARPINTERIA; ROADS - CARPINTERIA AVE.; BUSINESS - MISCELLANEOUS.

OBJECT: Photograph TYPE: Original COLOR: SEPIA

SIZE: 11.9 x 19 cm. (4 3/4 x 7 1/2 in.)



DATE: Circa 1880

SOURCE OF DATE: See 70.1.2

NEG 20

PHOTOGRAPHER: Unknown

DONOR: Wendy Rockwell for Wardell Sisters.

CONDITION: Good - Break in card photo is mounted on.

PREVIOUS INSCRIPTION: BACK: "Lucien". (Note: probably shows originally owned by Lucien Higgins.)

DESCRIPTION: This is a view looking down Carpinteria Ave., from About Santa Monica Rd. There are approximately seven buildings seen with the Rincon Hill in the background.

NOTE: D.G 2-14-91

See also 70.1.2

CAT. R.S. De Land
TYPE Same

DATE: Aug 5. 1991
DATE:

NEG. LOC. 135G

91.22.17

Carpinteria Valley Museum of History

BUSINESS - MISCELLANEOUS (Asphalt)

CATALOG NO. 91.22.18

SUBJECT: ASPHALT; TRANSPORTATION - HORSE & WAGON: BUSINESS MISCELLANEOUS ASPHALT.

OBJECT: Post Card

TYPE: Original COLOR: B & W



NEG#
24

SIZE: 8.7 x 13.9 cm. (3 3/8 x 5 3/8 in.)

DATE: Circa 1914-15

SOURCE OF DATE: See other cards listed below.

PHOTOGRAPHER: Unknown (Probably Bert McLean DONOR: Wendy Rockwell for Wardell Sisters.

Published by: Carpinteria Pharmacy. Printed by: ATBertype Co., Brooklyn N. Y.

CONDITION: Good - Corners worn & spot on upper right end.

PREVIOUS INSCRIPTION: FRONT: "Mining Asphalt, Carpinteria, Santa Barbara Co., Cal."

DESCRIPTION: This shows the Asphalt mine near the Carpinteria Beach. There several men. Two wagons pulled by two horses each. There is a long pole which is part of a steam winch. A railroad flat car is at far left. A shed is in center. Hills are in the background

NOTE: See also 00.10, 63.6.11 & 85.41.2

CAT. R.S. De Land

DATE: Aug. 5, 1991

TYPE Same

DATE:

NEG. LOC. 135 G

91.22.18

Carpinteria Valley Museum of History

BUSINESS - MISCELLANEOUS (Asphalt)

CATALOG NO. 91.22.19

SUBJECT: ASPHALT; TRANSPORTATION - HORSE; BUSINESS - MISCELLANEOUS, ASPHALT.

OBJECT: Photograph TYPE: Original COLOR: B&W



NEG #19

SIZE: 11.8 x 17.1 cm. (4 5/8 x 6 3/4 in.)

DATE: Circa 1912 - 15 SOURCE OF DATE: 00.5.b

PHOTOGRAPHER: Unknown DONOR: Wendy Rockwell for Wardell Sister.

CONDITION: FAIR - Photo is fuzzy from camera movement. Corners broken . Some stain

PREVIOUS INSCRIPTION: BACK: "Tar pits Carpinteria, Calif".

DESCRIPTION: This shows dirt from the asphalt mine being shoved over the bluffs to the beach below. Three or four men are on the dirt shoveling it down. A steam winch is over the beginning of the mine. A shed and a horse are near the center of photo.

NOTE: See also 00.5.b
DWG 2-14-91

CAT. R.S. De Land
TYPE Same

DATE: Aug 5, 1991
DATE:

NEG. LOC. 135 F

91.22.19

Carpinteria Valley Museum of History

BUSINESS - MISCELLANEOUS (Lemon Packing House)

CATALOG NO. 91.24.4

SUBJECT: AGRICULTURE - LEMONS; BUSINESS - WAREHOUSE; BUSINESS - MISCELLANEOUS.

OBJECT: Photograph TYPE: Original COLOR: B & W

SIZE: 11.7 x 17 cm (4 5/8 x 6 5/8 in.)

DATE: Circa 1910 SOURCE OF DATE: Back of Photo

PHOTOGRAPHER: Unknown

DONOR: Ione Olney 1926 So. Manning Ave.
Los Angeles, CA 90025

CONDITION: GOOD - Slight yellowing

PREVIOUS INSCRIPTION: BACK: "C.D. Hubbard Fruit Co / Taken about 1910 / The lemon with a face / was used on a label".



DESCRIPTION: This shows a large frame building with two dormers. A super imposed roof, very small running the length of the building has side louvers for cooling. There is an outside stairway to the second floor. Five men and one woman are standing on a porch that runs the length of the building. On the side of the building is painted a large lemon, maybe 8 to 10 feet tall. A human laughing face has been painted on it.

NOTE:

CAT. R.S.De Land
TYPE SAME

DATE: May 29, 1991
DATE:

NEG. LOC. 133D

Carpinteria Valley Museum of History

91.24.4

BUSINESS - RUST'S GARAGE

CATALOG NO. 91.31.4

SUBJECT: SUMMERLAND; ROADS - LILLIE AVE.; BUSINESS - RUST'S GARAGE; MILLER HOTEL;

HOMES - FRANK OLDS.

OBJECT: Photograph loaned for TYPE: Original COLOR: B & W
for copy.

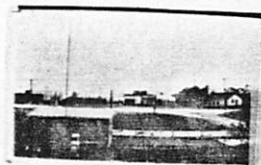

NEG 35A

SIZE: Original: 8.9 x 14.8 cm. (3 1/2 X 5 3/4 in.)

DATE: Circa 1928

SOURCE OF DATE: Frank Floyd.

PHOTOGRAPHER: Frank Floyd

DONOR: Frank Floyd

CONDITION: Original Excellent.

PREVIOUS INSCRIPTION: BACK: "265".

DESCRIPTION: This is a view taken from the front porch of Frank Floyd's Summerland home. Rust's Garage is in center. A Café is to the left To right of garage and back is the Frank Olds building. To right of the garage is the miller hotel. Note that in the Floyd's front yard behind a shed is a bee hive.

NOTE:

DWG 6-26-91

NEG. LOC. 138A

CAT. R.S. De Land

TYPE Same

DATE: Aug 19, 1991

DATE:

91.31.4

BUSINESS - MONTE VISTA DAIRY

SUBJECT: ZANELLA, PETER; BUSINESS - MONTE VISTA DAIRY;
BUSINESS - CARPINTERIA LAUNDRY; ROADS - LINDEN AVE.
OBJECT: Photograph

CATALOG NO. 93.1.1
TRANSPORTATION - TRUCKS;

TYPE: Original COLOR: B & W

SIZE: 8.2 x 11.6 cm. (3 1/4 x 4 5/8 in.)

DATE: C.1950's

SOURCE OF DATE: Gina Zanella

PHOTOGRAPHER: Unknown

DONOR: Gina Zanella

CONDITION: Goos - Upper right corner broken

PREVIOUS INSCRIPTION: BACK OF PHOTO: "33". ACCOMPANYING SHEET: "2-5-93 / Peter Zanella Delivering milk / to Cervantes Mkt. / (now Deli House) on Linder / His family owned Monte Vista Dairy / Business 91936 -- 1956) / on Silvestrin / Property - Linden Ave / Donated Gina Zanella".

DESCRIPTION: This photo shows a man carrying a rack of milk bottles walking away from a truck. He is smoking a cigarette. In the background is a building with a sign on it that says: "Carpinteria Laundry. Labeling on the side of the truck says Monte Vista ----- Phone Carpinteria 3446.

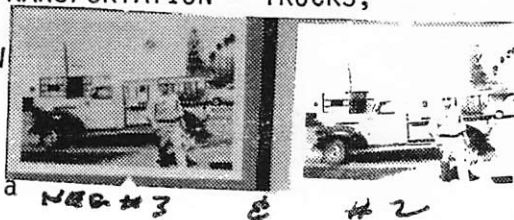

NOTE:
DWG 2-5-93

CAT. R.S. De Land
TYPE Same

DATE: Feb 8. 1993
DATE:

NEG. LOC. 141 G

BUSINESS - MISCELLANEOUS (Tractor Sales)

CATALOG NO. 94.5.3

SUBJECT: BUSINESS - MISCELLANEOUS (TRACTOR SALES); TRANSPORTATION - AUTOMOBILES;
ROADS - U.S. 101 HWY; AGRICULTURE - EQUIPMENT.

OBJECT: Photograph loaned for TYPE: Original COLOR: B & W Glossy
copy

SIZE: 20.5 x 25.2 cm. (8 x 10 in.)

DATE: Circa 1941-2

SOURCE OF DATE: Business opened Dec 1941

PHOTOGRAPHER: Unknown

DONOR: Mrs Gordon A. (Edna Blake) Bailard
340 Old Mill Rd. #
Santa Barbara, CA 93110

CONDITION: Excellent



PREVIOUS INSCRIPTION: FRONT: "Bailard Tractor Sales / FordFerguson Tractors New Holland Hay bailers / Full line of Farm Implements / Gordon A. Bailard". BACK: "'Bompa" Blake's Car / G.W. worked for / Bailard Tractor Sales".

DESCRIPTION: This building is a hanger from the old Carpinteria Airport. It's Address is 1000 E. 101 Highway. The view is of a portion of the highway with a pick-up truck and and automobile parked in front. There is a telephone pole at the front right corner of the building. There is a Harrow at the far right. At the side of the building.

NOTE:
DWG 3-18-49

NEG. LOC. 142-E NEG 9A

CAT. R. S. De Land DATE: April 8, 1994

TYPE Same

DATE: 94.5.3

Carpinteria Valley Museum of History

BUSINESS - MISCELLANEOUS (GORDON A. BAILARD TRACTOR SERVICE) CATALOG NO. 94.5.6

SUBJECT: BAILARD, GORDON ANDREW (ANDY); TOMBS, DON; CAPES, GLEN; BOVERSON, GEORGE M.;
BAILARD, GORDON ALLEN. BUSINESS - MISCELLANEOUS (GORDON A. BAILARD TRACTOR SERVICE); (OVER)
OBJECT: Photograph & Neg TYPE: Original COLOR: B & W

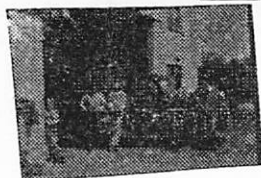

SIZE: (Neg) 5.5 x 5.5 Cm. (2 1/4 X 2 1/8 in.)

DATE: 1941 SOURCE OF DATE: Attached sheet.

PHOTOGRAPHER: Unknown DONOR: Mrs. Gordon Allen (Edna Blake) Bailard

CONDITION: Excellent

ENCLOSING SHEET:

PREVIOUS INSCRIPTION: BACK: "Bailard Tractor Sales / Carpinteria, CA / 1941 / Young son
.1 Andy Bailard / 2. Don Tombs / 3. Glen Capes 4. * / 5. Gordon Bailard -
Dealer-Owner". BACK: "Bailard Tractor Sales / 4/45 / A 1".

DESCRIPTION: This shows four men and a boy standing against a truck which is in front of
the Gordon A. Bailard Tractor Sales Building. Automobiles are in the background.
Business opened 10-24-41.

*George Boverson - Foreman

NOTE:

DWG #3-18-94

NEG. LOC. 143E

CAT. R. S. De Land DATE: April 15, 1994
TYPE Same DATE:

94.5.6

Original Negative filed with photo Carpinteria Valley Museum of History

BUSINESS - MISCELLANEOUS (Bailard Tractor Sales)

CATALOG NO. 94.5.24

SUBJECT: BUSINESS - BAILARD TRACTOR SALES

OBJECT: Photograph glossy TYPE: Original COLOR: B & W

SIZE: 20.5 x 25.2 cm. (8 x 10 in.)

DATE: Circa Dec. 1941

SOURCE OF DATE: Business opened late Nov 1941.

PHOTOGRAPHER: Unknown

DONOR: Mrs. Gordon Allen (Edna Blake) Bailard

CONDITION: Excellent

PREVIOUS INSCRIPTION: SIGN OVER COUNTER: "Bailard Tractor Sales".

DESCRIPTION: This shows a sales room, no tractors in sight, with a counter and an office. Several articles for sale are seen.

NOTE:

DWG: 3-18-94

NEG. LOC. 142-D NEG#9

CATR.S. De Land

TYPE Same

DATE: May 2, 1994

DATE: 94.5.24



Carpinteria Valley Museum of History

SUBJECT: BUSINESS - JUICE STAND

OBJECT: Photograph TYPE: Copy COLOR: B & W

SIZE: 9 x 13.5cm (3.5 x 5")

DATE: 1939 SOURCE OF DATE: Note from Betty Woodworth

PHOTOGRAPHER: ~~Unknown~~ Betty Woodworth DONOR: Betty Woodworth

CONDITION: Good

PREVIOUS INSCRIPTION: (Separate sheet) - "These photos were 'shot' by me from our school publication El Batidor (Cate) March, issue 1939"...

DESCRIPTION: House on the left beneath a Coca Cola sign. Sign in the back reads "7-Up" "Pure Orange/juice 10¢", "This is the place!/Pure Orange Juice 10¢, and Pure/Orange/Apple/Juice/10¢. The juice stand has an awning. Beneath the photo and printed in the school publication reads "Edna's in today: Coca Cola, Orange Juice, and 7 Up."

NOTE: CAT. H. Zittel DATE: 4/30/97
TYPE DATE:

NEG. LOC. 148-E



CATALOG NO. 97.22.1

SUBJECT: BUSINESS - MISCELLANEOUS (BAIT STORE)

OBJECT: Watercolor

TYPE: Copy

COLOR: Color

SIZE: 10 x 15.5cm (4"x 6")

DATE: Jan. 1963

SOURCE OF DATE: On watercolor

PHOTOGRAPHER:

DONOR: Loaned by Rosemary Brown

CONDITION: Excellent

PREVIOUS INSCRIPTION: Dan Spiegle/1/63 in lower right



DESCRIPTION: Watercolor of bait store by Dan Spiegle showing the front with "Bait/Charcoal" signs and "Open" sign.

NOTE:

CAT. H. Zittel

DATE: 4/30/97

TYPE E. L.

DATE: 1/7/98

NEG. LOC. 149-E

Carpinteria Valley Museum of History

SUBJECT: BUILDINGS = MISC (Fire House)

OBJECT: Photograph TYPE: Original COLOR: B/W

SIZE: 12.7 x 18.0cm (5x7)

DATE: 1968 SOURCE OF DATE: Back of photo

PHOTOGRAPHER: Unknown DONOR: Margaret Taggart

CONDITION: Good

PREVIOUS INSCRIPTION: (Back) Carp Fire House being built/1968/Walnut Ave.

DESCRIPTION: Photo shows the framing construction of the Carpinteria Fire Station.
Four vehicles are parked on Walnut Ave. in front of the construction site.



NOTE:

CAT. H. Zittel
TYPE MLH

DATE: 1/01
DATE: 1/01

NEG. LOC. 165-C



SUBJECT: PEOPLE - CADWELL, JANE; MILLER, SUSAN: BUSINESS - MISC

OBJECT: Photograph TYPE: Original COLOR: B/W

SIZE: 8.9 x 14.6cm (3.5 x 5.75")

DATE: c. 1920 SOURCE OF DATE: Estimated by auto

PHOTOGRAPHER: Unknown DONOR: Margaret Taggart

CONDITION: Good

PREVIOUS INSCRIPTION: (Back) Jane Cadwell/ ---?/Susan Miller/Dowlins Machine Shop
on Linden Ave.

DESCRIPTION: Three women are posing for their picture. In the background is
Dowling's machine shop. The women are wearing long dresses and hats.

NOTE:

CAT. H. Zittel

DATE: 7/01

TYPE MLH

DATE: 8/01

NEG. LOC. 16B-G

CATALOG NO. 99.26.1

SUBJECT: TRANSPORTATION - HORSE AND BUGGY; BUILDINGS - MISC

OBJECT: Photograph TYPE: Original COLOR: B/W

SIZE: 4.75 x 3.75" (12.2 x 9.6cm)

DATE: c. 1915 SOURCE OF DATE:



PHOTOGRAPHER: Unknown DONOR: Loaned by Harold Smith Jr.

CONDITION: Good

PREVIOUS INSCRIPTION:

DESCRIPTION: Horse and carriage with two white horses. Three people are seated in the carriage and a man is standing by the right rear wheel. A child sits on a rock in the foreground. Three story white house is in the background.

NOTE: Location of photo unknown Seems to be
in Montecito area(?)

CAT. H. Zittel
TYPE MLH

DATE: 9/99
DATE: 9/99

NEG. LOC. 154-B

Carpinteria Valley Museum of History



SUBJECT: BUSINESS - DR. OFFICE: PEOPLE - EDDY, DR. A.

OBJECT: Photograph TYPE: Original COLOR: Sepia

SIZE: 8.25 x 5.5" (21 x 14.2cm)

DATE: c. 1910 SOURCE OF DATE: Est.

PHOTOGRAPHER: Unknown DONOR: Lua Safwenburg

CONDITION: Good - matte chipped upper right corner.

PREVIOUS INSCRIPTION: (separate sheet) The sign says/Physician and Surgeon./
The three last letters/of the name that are/noted are "ney"
(Dr. A. Eddy)/As a little girl I/remember there were/three doctors
in town -/Dr. Marcus/Dr. Downey/Dr. Couch/could this be
DESCRIPTION: Dr. Downey's office/and home? Lua(Safwenburg)

The two story house with porch and shrubs. White picket fence in front. Sign reads "Dr. A. Eddy, Physician and Surgeon"

NOTE:

CAT. H. Zittel

DATE: 2/00

TYPE MLH

DATE: 2/00

NEG. LOC. 157-E

SUBJECT: BUSINESS - MISC (Reg's Bait and Tackle)

OBJECT: Post Card TYPE: Copy B/W COLOR:

SIZE: 10.9 x 14.0cm (4.25 x 5.5")

DATE: 1966 37.9 x 43.2 cm (11 x 17")
~~37.9 x 43.2 cm~~ ~~(11 x 17")~~

SOURCE OF DATE: On post card

PHOTOGRAPHER: Tom Moore

DONOR: Tom Moore

CONDITION: Good

PREVIOUS INSCRIPTION: (Back) Reg's Bait and Tackle/Carpinteria, Calif.
 1966/Photograph by Tom Moore (center back) 1989
 The Woodie Press, Post Office Box 446, Santa
 Barbara, California 93102/Ni, 258

DESCRIPTION:

Front view of Reg's Bait Shop. There are several (6) signs on the front of the building. Building has one window.

NOTE: CD filed with photo. Also includes 2002.19.2-4

CAT. H. Zittel

DATE: 6/02

TYPE MLH

DATE: 6/02

NEG. LOC. 171-CF



CATALOG NO.

2002.19.1
2002.19.2

SUBJECT: BUSINESS - MISC. (Reg's Bait Shop

OBJECT: Photograph

TYPE: Copy

COLOR: B/W

SIZE: 3.5 x 5.5cm (1.5 x 2")

DATE: 1968

SOURCE OF DATE: On Photo



PHOTOGRAPHER: Unknown *Tom Moore*

DONOR: Tom Moore

CONDITION: Good

PREVIOUS INSCRIPTION: (Front) Reg's Bait Shop 04 (Vert Closeup) adj.
sh.tif (This if some sort of computer code).

DESCRIPTION: This photo is similar to 2002.19.1 except in vertical format. It shows the walkway up to the front door.

NOTE: CD of this photo is filed with
2002.19.1

CAT. H. Zittel
TYPE E. L.

DATE: 11/03
DATE: 11/10

NEG. LOC. 174-A

Carpinteria Valley Museum of History

SUBJECT: BUSINESS--MISC. (Reg's Bait Shop)

CATALOG NO. 2002.19.3

OBJECT: Photograph TYPE: Copy COLOR: B/W

SIZE: 3.5 x 5.5cm (1.5 x 2")

DATE: 1968 SOURCE OF DATE: On photo



PHOTOGRAPHER: Unknown DONOR: Tom Moore

CONDITION: Good

PREVIOUS INSCRIPTION: (Front) Reg's Bait Shop 01 adj 2 x.tif

DESCRIPTION: This is a distance view of the bait shop. A palm tree is on the right and a car is parked on the left.

NOTE: CD of this photo is filed with
2002.19.1

CAT. H. Zittel DATE: 11/03
TYPE Ev L. DATE: 11/10

REG. LOC. 174-A

Carpinteria Valley Museum of History

SUBJECT: BUILDINGS, MISC. - Telephone Office

OBJECT: Post Card

TYPE: Original COLOR: B/w ~~sepia~~

SIZE: 6.7 x 11.2cm (2.5 x 4")

DATE: c. 1945

SOURCE OF DATE: Estimated

PHOTOGRAPHER: Unknown

DONOR: Del Kent Estate

CONDITION: Good

PREVIOUS INSCRIPTION: (Back) Telephone office/on Vallecito Rd/converted to/house c. mid 1940's/people unknown

DESCRIPTION: Two adults and a young boy standing by the left door of a coupe. The telephone office is behind auto.

NOTE:

NEG. LOC. 173-F

CAT.
TYPE H. Zittel
MLH

DATE: 9/03
DATE: 9/03



SUBJECT: *Business* AGRICULTURE - Packing House *H Fish Beet House* CATALOG NO.

2006.19.1

OBJECT: Photograph TYPE: Post card COLOR: Color

SIZE: 10.3 x 15.0 xm (4x6")

DATE: 2005 SOURCE OF DATE: Front of photo

PHOTOGRAPHER: Daniel Mathew Kuhn DONOR:

CONDITION: Good

PREVIOUS INSCRIPTION: (Back) Daniel Mathew Studio/4742 North Street/Somis

CA 93064 *805-386-8259/danmstudi@earthlink/http://danmstudi.
com (front) Carpinteria, California DM/05

DESCRIPTION:

Photo TAKEN FROM THE RAILROAD TRACKS SHOWING THE OLD Fish
PACKING PLANT. Mountains and clouds are in the background.

NOTE:

NEG. LOC.

177-G

CAT. H. Zittel
TYPE MLH

DATE: 10/06
DATE: 2/07

Carpinteria Valley Museum of History

