

SUBJECT(S): BUSINESS (Carpinteria Herald Bldg.) CATALOG #: 00.60  
OBJECT: PHOTO CATALOGUER: R. Deland DATE: 1-13-78  
TYPIST: J. Annear DATE: 3-17-78

☐ COPY ☒ ORIGINAL ☐ SLIDE ☐ OTHER (Explain) \_\_\_\_\_

☐ COLOR ☒ BLACK & WHITE ☐ SEPIA ☐ OTHER (Explain) \_\_\_\_\_

SIZE: print, 6 x 10.3 Border, 8.4 x 12.5 cm.

DATE: Ca. 1920's? SOURCE OF DATE: est

PHOTOGRAPHER: --- DONOR: ---

CONDITION: Good, slightly faded.

PREVIOUS INSCRIPTIONS: Front; Sign on building "Carpinteria Herald Building" Print  
Back; "11".

DESCRIPTION: Picture of Carpinteria Herald Building with mountains in  
background. Linden Ave.



SUBJECT(S): BUSINESS, CARS  
(Carp. Herald)

CATALOG #: 00.61

OBJECT: PHOTO

CATALOGUER: R. Deland

DATE: 1-13-78

TYPIST: J. Annear

DATE: 3-17-78

☐ COPY ☒ ORIGINAL ☐ SLIDE ☐ OTHER (Explain) \_\_\_\_\_

☐ COLOR ☒ BLACK & WHITE ☐ SEPIA ☐ OTHER (Explain) \_\_\_\_\_

SIZE: 7.4 x 11.9 cm.

DATE: ca. 1946

SOURCE OF DATE: car style

PHOTOGRAPHER: ----

DONOR: ----

CONDITION: Excellent.

PREVIOUS INSCRIPTIONS: Back: "Carp Herald""A26".



DESCRIPTION: Carpinteria Herald building with another building under construction beside it. Mountains in background. Linden between 7th and 8th.



SUBJECT(S): BUSINESS (Carpinteria Herald),

CATALOG #: 00.396

OBJECT: CARS  
photo

\_\_ COPY ~~xx~~ ORIGINAL \_\_ SLIDE \_\_ OTHER (EXPLAIN) \_\_\_\_\_

\_\_ COLOR ~~xx~~ BLACK & WHITE \_\_ SEPIA \_\_ OTHER (EXPLAIN) \_\_\_\_\_

SIZE: 7.4 x 12.0 cm.

DATE: ca 1935 SOURCE OF DATE: see cars

PHOTOGRAPHER: --- DONOR: ---

CONDITION: Excellent.

PREVIOUS INSCRIPTIONS: Back: "Carp Herald" "A26".



DESCRIPTION: This shows "Herald" building on Linden. A new building is being erected beside it. Coccoloba Plumosa palms are in front and line the street.

\* NOTE:

CAT.: R. DeLand DATE: 5-12-78

TYP.: J. Annear DATE: 5-17-78

NEG. Loc. 25c ORIG. NEG. IN F.P. BOX

BUSINESS - SERVICE STATIONS (Union Oil Co.)

SUBJECT(S): PEOPLE (Vera Goena, misc.), PARADES, CATALOG #: 00.993  
BUSINESS (Union Oil Co.), ROADS (Carpinteria Ave.), HOMES (Tobey)

OBJECT: photo

COPY ~~xx~~ ORIGINAL SLIDE OTHER (EXPLAIN) \_\_\_\_\_

COLOR ~~xx~~ BLACK & WHITE SEPIA OTHER (EXPLAIN) \_\_\_\_\_

SIZE: 20.7 x 25.6 cm.

DATE: --- SOURCE OF DATE: ---

PHOTOGRAPHER: --- DONOR: Carpinteria Herald

CONDITION: Good: slight yellow.

PREVIOUS INSCRIPTIONS: Back: "Parade, Carpinteria Avenue" "R-7" "old - fashioned"  
"baby carriage" "Vera Goena" "684-4406" "3 col" "From files of Carp Herald"  
DEC 1977"

DESCRIPTION: This shows 3 children, a boy and 2 girls, behind a wicker baby carriage.  
They are dressed in Spanish costume and appear to be of Mexican descent. The  
photo is on Linden near Eighth St. Looking SW. The Tobey house is in the background  
and so is a Phillips 66 gas station.



\* NOTE:

CAT.: R. DeLand DATE: 11-10-78

TYP.: K. Rigoli DATE: 1-10-79

BUISINESS - NEWSPAPERS (Carpinteria Herald)

CATALOG NO.: 00.1262

SUBJECT: BUSINESS - CARPINTERIA HERALD

NOT COPIED. See print from  
original negative.

OBJECT: Neg & new print TYPE: Original COLOR: B & W

SIZE: 6.5 X 10.8 cm. (2½ X 4½ in.)

DATE: 1950s

SOURCE OF DATE: estimate

PHOTOGRAPHER: Unknown

DONOR: Unknown

CONDITION: Good

PREVIOUS INSCRIPTION: Neg was in envelope labeled: "Carp.Herald".

DESCRIPTION: This shows an alley behind the Herald building. A truck or car is inside this building with the hood sticking out into the alley. The palm trees beside the palms hotel are in the background.

NOTE:

CAT. R.S.DeLand DATE Nov 16, 1982  
TYPE Same DATE

Neg. Loc.: Orig neg in Fireproof Box.

Carpinteria Valley Museum of History

BUSINESS - NEWSPAPERS (Carpinteria Herald)

CATALOG NO.: 00.1263

SUBJECT: BUSINESS - NEWSPAPERS (CARPINTERIA HERALD) NOT COPIED. See Orig. Neg &  
TRANSPORTATION - AUTOMOBILES Print.

OBJECT: Neg & new photo TYPE: Original COLOR: B & W

SIZE: 6.5 X 10.8 cm. (2½ X 4½ in.)

DATE: 1950 s SOURCE OF DATE: Estimate RSD

PHOTOGRAPHER: Unknown DONOR: Unknown

CONDITION: Good

PREVIOUS INSCRIPTION: Neg was in envelope labeled: "Carp.Herald".

DESCRIPTION: This shows the Carpinteria Hearald building with a new building under construction beside it. This is on Linden ave and probably eighth street. A row of palm ~~st~~ trees are in front of it on Linden. Automobiles are parked on the street across from it.

NOTE: CAT. R.S. DeLand DATE Nov 18, 1982  
TYPE Same DATE

Neg Loc. Original neg is in fireproof box.  
Carpinteria Valley Museum of History

BUSINESS - NEWSPAPERS (Carpinteria Herald)

CATALOG NO.:

00.1266

SUBJECT: BUSINESS - NEWSPAPERS (CARPINTERIA HERALD)

TRANSPORTATION - AUTOMOBILES

OBJECT: Neg & new photo TYPE: Original COLOR: B & W

NOT COPIED. See print  
from original negative

SIZE: 6.5 X 10.8 cm. (2½ X 4½ in.)

DATE: Circa 1955

SOURCE OF DATE: Estimate RSD

PHOTOGRAPHER: Unknown

DONOR: Unknown

CONDITION: Good

PREVIOUS INSCRIPTION: negative was in an envelope labeled: "Carp.Herald".

DESCRIPTION: This shows the Herald building with an building beside it on which they are building a new front. Palm trees are in the jparking strip in front.

NOTE:

CAT. R.S. DeLand DATE Nov 18, 1982

TYPE Same

DATE

Neg. Loc. Original negative is filed in fireproof box",  
Carpinteria Valley Museum of History

BUSINESS - CARPINTERIA HERALD

76,19,10

~~CG 1213~~

SUBJECT: BUSINESS - CARPINTERIA HERALD  
PEOPLE - CLARK, CATHERINE & Family

CATALOG NO.:

OBJECT: Photograph TYPE: Original COLOR: B & W.

SIZE: 6.1 X 10.7 cm. (2 3/8 X 4 1/8 in)

DATE: Sept. 26, 1939 SOURCE OF DATE: Back of photo

PHOTOGRAPHER: Unknown

DONOR: In box of Arthur Clark Photos

CONDITION: Good - Ink stain on lower left.

PREVIOUS INSCRIPTION: BACK: "Sept. 26, 1939 Carpinteria Cal. Katherine Paul Vivian Little Paul Junior Grandpa Sidney Grandma Minnie.". "102".

DESCRIPTION: This shows a group of two men, three women and one boy standing in front of the Carpinteria Herald Building. This is probably on Linden.



NOTE:

CAT:RSDeLand DATE: 5-15,1981

TYP: Same DATE:

BUSINESS - CARPINTERIA HERALD

SUBJECT: PEOPLE - CLARK, CATHERINE  
BUSINESS - CARPINTERIA HERALD

CATALOG NO.: 76.19.17

OBJECT: Photograph TYPE: Original COLOR: B & W

SIZE: 6 X 10.5 cm (2 3/8 X 4 1/8 in)

DATE: Sept. 24, 1939 SOURCE OF DATE: Back of photo

PHOTOGRAPHER: Unknown DONOR: Mrs Arthur M Clark (Catherine)

CONDITION: Good - Ink spot on lower border.

PREVIOUS INSCRIPTION: BACK: "Carpinteria, Calif. Sep. 24 --1939 Minnie, Catherine, Sidney, Paul, Vivian & little Paul on his 4th birthday. In front of Uncle Arthur's printing office." "101".

DESCRIPTION: This shows five adults and one child standing in the entry way of the Carpinteria Herald Building. This is probably Linden Avenue.



NOTE:

CAT: RSDeLand DATE: 5-19-1981  
TYP: Same DATE:

BUSINESS - CARPINTERIA HERALD

ROADS - LINDEN AVE.

SUBJECT(S): TRANSPORTATION - CARS

CHURCH - COMMUNITY

OBJECT: Photograph TYPE: Original COLOR: B & W

SIZE: 5.7 X 6.5 cm.

DATE: April 4 1939

SOURCE OF DATE: Ogan Report page 36

PHOTOGRAPHER: R. T. Ogan

DONOR: Reginald T. Ogan

CONDITION: Excellent

PREVIOUS INSCRIPTION: CAPTION: "Looking toward the beach on Linden Avenue, from the coast highway. On the right is first, the post-office. Beyond it a grocery store and a hardware store, the Carpinteria Herald office and the Community church." Continued over --

DESCRIPTION: This shows Linden Avenue with palm trees on both sides. Homes and apartments are on the left side. See "Caption" for balance of description. Approximately 13 automobiles are on the street. First car on the left is a Model "A" Ford 1929 - 1931. Third car on right is same. This photo is on page 18 of Report "Mountain-Seashore at your Door" by R. Treloar Ogan. This is on file at the Museum.

\*NOTE:

CAT. R.S. DeLand DATE: 1-15-1980

TYP: R.S. DeLand DATE: 1-15-1980





SUBJECT: SUMMERLAND  
OIL; BEACH - SUMMERLAND  
BUSINESS - DUNCAN OIL WHARF

CATALOG NO.: 75.10.5.d

OBJECT: Photo in TYPE: Copy COLOR: B & W  
Magazine

SIZE: 7.6 X 14.3 cm (3 X 6 in)

DATE: Feb. 1900 SOURCE OF DATE: Date of issue of Souvenir  
Edition of Advance-Courier

PHOTOGRAPHER: Pub. by Summerland DONOR: Earl Taylor, Fresno  
Advance Courier

CONDITION: Good

PREVIOUS INSCRIPTION: UNDER PHOTO: "THE DUNCAN OIL WHARF IN A STORM".

DESCRIPTION: This photograph is on page 14 of the A-C and shows X the beach  
at Summerland with a wharf and a number of oil derricks on it and on the  
beach behind it. A large wave is washing over the wharf.



NOTE:

CAT: RSDeLand DATE: 6-19-1981

TYP: Same DATE:

OIL; BUSINESS - J. C. Lillis Oil Plant

SUBJECT: SUMMERLANDCATALOG NO.: 75.10.5.e

BEACH - SUMMERLAND

OBJECT: Photo in TYPE: Copy COLOR: B & W.  
MagazineSIZE: 9.5 X 10.8 cm. (3 3/4 X 4 1/4 in)DATE: Feb. 1900 SOURCE OF DATE: Date of issue of Souvenir  
Edition of Advance-CourierPHOTOGRAPHER: Pub by Summerland DONOR: Earl Taylor, Fresno  
Advance-CourierCONDITION: GoodPREVIOUS INSCRIPTION: BELOW PHOTO: "J. C. LILLIS' OIL PLANT, SUMMERLAND.DESCRIPTION: This is a view from the ocean end of the pier toward Summerland  
Four derricks are seen on the pier and some of Summerland is in the back-  
ground. This photograph accompanies and article about the J. C. Lillis  
Plant.NOTE: This photograph is on page 16 of the CATRSDeLand DATE: 6-20-1981  
Summerland Advance-Courier Feb, 1900 TYP: Same DATE:  
Souvenir Edition.

OIL; BUSINESS - SOUTHERN PACIFIC OIL CO.

SUBJECT: SUMMERLANDCATALOG NO.: 75.10.5.f

BEACH - SUMMERLAND

OBJECT: Photo in TYPE: Copy COLOR: B & W

Magazine

SIZE: 9.3 X 10.8 cm. (3 5/8 X 4 1/4 in)DATE: Feb., 1900SOURCE OF DATE: Issue date of Souvenir  
Edition of Advance-CourierPHOTOGRAPHER: Pub., by Summerland DONOR: Earl Taylor, Fresno, Ca.,  
Advance-CourierCONDITION: GoodPREVIOUS INSCRIPTION: UNDER PHOTO: "VIEW OF SOUTHERN PACIFIC OIL CO.'S  
PLANT".DESCRIPTION: This is a view of a pier (Wharf?) with one oil derrick. It is  
a view looking toward the land from the ocean. Summerland is in the  
background. Other derricks are along the beach and on another pier.  
This photo accompanies an article on the Southern Pacific Oil Co.NOTE: This photo is on page 17 of the  
Souvenir Edition of the Summerland  
Advance-Courier, dated Feb., 1900.CAT: RSDeLand DATE: 6-20-1981  
TYP: Same DATE:

SUBJECT: OIL; BUSINESS - CHURCHILL OIL CO.  
SUMMERLAND; TRANSPORTATION - HORSE & CATALOG NO.: 75.10.5.g  
BUGGY

OBJECT: Photograph in TYPE: Copy COLOR: B & W  
Magazine

SIZE: 8 X 16.5 cm. (3 1/4 X 6 1/2 in)

DATE: Feb., 1900

SOURCE OF DATE: Issue date of Souvenir  
Edition of Advance-Courier

PHOTOGRAPHER: Pub., by Summerland DONOR: Earl Taylor, Fresno  
Advance-Courier

CONDITION: Good

PREVIOUS INSCRIPTION: UNDER PHOTO: "THE CHURCHILL OIL PRODUCING PLANT,  
SUMMERLAND."

DESCRIPTION: This shows seven or more oil derricks on a small area of land.  
A wooden oil tank is in the center of the photo. One or more men are  
at the closest derrick. A horse and buggy is beside this Derrick.  
This photo accompanies an article on the Churchill Oil Co.

NOTE: This photo is on page 18 of the  
Souvenir Edition of the Summerland  
Advance-Courier dated Feb., 1900.

CAT: RSDeLand DATE: 6-20-1981  
TYP: Same DATE:



SUBJECT: OIL; BUSINESS - DUQUESNE OIL COMPANY CATALOG NO.:  
SUMMERLAND

75.10.5.h

OBJECT: BEACH - SUMMERLAND  
Photo in TYPE: Copy COLOR: E & W

SIZE: 8 X 16 cm. (3 1/8 X 6 1/3 in)



DATE: Feb., 1900 SOURCE OF DATE: Souvenir Edition issue  
date of Advance-Courier  
PHOTOGRAPHER: Pub., by Summerland DONOR: Earl Taylor, Fresno, Ca.  
Advance-Courier

CONDITION: Good

PREVIOUS INSCRIPTION: BELOW PHOTO: "PLANT OF THE DUQUESNE OIL COMPANY,  
SUMMERLAND."

DESCRIPTION: This is a view along the beach in Summerland looking toward Ortega Hill, which is seen in the background. A line of derricks is seen along the beach and several piers, (wharfs) are seen at left. At right are several tanks. At center foreground is a shed with a pipe running out through the side and up above the roof. This Photo accompanies an article about the Duquesne Oil Co. and is located on page 19 of

NOTE: a souvenir edition of the Summerland CATRSDeLand DATE: 6-21-1981  
Advance-Courier dated Feb. 1900. TYP: Same DATE:

BUSINESS - OIL (SANTA BARBARA OIL CO.)

75.10.5.n

SUBJECT: OIL; BUSINESS - SANTA BARBARA OIL CO.  
SUMMERLAND

CATALOG NO.:

75.10.5.n

BEACH - SUMMERLAND

OBJECT: Photograph TYPE: Copy  
Magazine

COLOR: B & W



SIZE: 7.6 X 16.4 cm. (3 X 6 1/2 in)

DATE: February 1900

SOURCE OF DATE: Issue date of Advance-Courier  
Souvenir Edition.

PHOTOGRAPHER: Pub., by Summerland  
Advance-Courier

DONOR: Earl Taylor, Fresno Ca.

CONDITION: Good

PREVIOUS INSCRIPTION: BELOW PHOTO: "BEACH PLANT OF SANTA BARBARA OIL COMPANY,  
SUMMERLAND."

DESCRIPTION: This is a picture along the beach in Summerland showing a number of wooden oil derricks. A building with a round smoke stack is on the bluff above them. This photo accompanies an article entitled "Santa Barbara Oil and Mining Co. It is on page 24 of the Feb. 1900, Souvenir Edition of the Summerland Advance-Courier.

NOTE:

CATRSDeLand DATE: 6-21-1981

TYP: Same DATE:

SUBJECT: OIL; SUMMERLAND; PIERS  
BUSINESS - TREADWELL WHARF  
BEACH - SUMMERLAND  
OBJECT: Photo in TYPE: Copy COLOR: B & W  
Magazine  
SIZE: 9 X 16.5 cm. (3 1/2 X 6 1/2 in)

CATALOG NO.: 75.10.5.0



DATE: February 1900 SOURCE OF DATE: Issue date of Souvenir  
Edition of Advance-Courier  
PHOTOGRAPHER: Pub., by Summerland DONOR: Earl Taylor, Fresno Ca.  
Advance-Courier  
CONDITION: Fair - Upper left corner has been patched with scotch tape.

PREVIOUS INSCRIPTION: UNDER PHOTO: "THE TREADWELL WHARF, SHOWING ITS FAMOUS  
SUBMARINE OIL WELLS, SUMMERLAND."

DESCRIPTION: This is a view from shore looking out the Treadwell Wharf. It is  
1200 feet long with a 40 x 120 feet loading platform at the end. At the  
time of the article it had 19 wells on it. This photo accompanies an  
article on page 25 of the February 1900 Souvenir Edition of the Summerland  
Advance-Courier.

NOTE:

CAT: RSDeLand DATE: 6-22-1981  
TYP: Same. DATE:

SUBJECT: OIL; BUSINESS - LAMBERT BROS. DRILLING CONTRACTORS.  
SUMMERLAND

CATALOG NO.:

75.10.5.p

OBJECT: Photo in magazine  
TYPE: Copy  
COLOR: B & W

SIZE: 9.9 X 10.9 cm. (3 7/8 X 4 1/4 in)

DATE: February 1900

SOURCE OF DATE: Issue date of Souvenir

PHOTOGRAPHER: Pub., by Summerland  
Advance-Courier

edition of Advance-Courier  
DONOR: Earl Taylor, Fresno, Ca.

CONDITION: Good

PREVIOUS INSCRIPTION: UNDER PHOTO: "LAMBERT BROS.'DRILLING RIG."

DESCRIPTION: This shows an oil derrick at the left with other equipment.  
Two men are beside it. Several houses are in the background.  
This is on page 25 or 26 of "Southern Santa Barbara Country and it's Resources".  
Published by the Summerland Advance Courier February 1900

NOTE:

CAT#SDeLand DATE: 6-23-81

TYP: Same DATE: (1981)



SUBJECT: OIL; SUMMERLAND; TRANSPORTATION - HORSE & WAGON  
BUSINESS - THE CASTLE ROCK OIL CO. CATALOG NO.: 75.10.5.q

OBJECT: Photo in TYPE: Copy COLOR: B & W  
Magazine

SIZE: 8 X 12.7 cm. (3 1/8 X 5 in)

DATE: February 1900 SOURCE OF DATE: Issue date of Advance-  
Courier Souvenir Edition

PHOTOGRAPHER: Pub., by Summerland DONOR: Earl Taylor, Fresno Ca.  
Advance-Courier

CONDITION: Good

PREVIOUS INSCRIPTION: UNDER PHOTO: "THE CASTLE ROCK OIL COMPANY'S HILL PLANT  
SUMMERLAND".

DESCRIPTION: This shows a number of oil derricks on the bluff in Summerland.  
A wagon and some men are behind posts by the near derrick. This photo  
accompanies an article on page 26 of the Summerland Advance-Courier,  
February 1900 Souvenir Edition.



NOTE:

CATRSDeLand DATE: 6-25-1981

TYP: Same DATE:

BUSINESS: STANDARD OIL PLANT

CATALOG NO.: 86.9.39

SUBJECT: CARPINTERIA VALLEY AERIAL VIEW; BEACH, CARPINTERIA; ROADS: ARBOL VERDE  
BUSINESS: STANDARD OIL PLANT;

OBJECT: Negative & contact TYPE: Original COLOR: B & W  
print.

SIZE: 9.4 x 12 cm. (4 x 5 in.)

NOT COPIED ON 35 mm film

DATE: March 1, 1958

SOURCE OF DATE: Same date on other negatives

PHOTOGRAPHER: Olivas, roberto "Olly"

DONOR: Olly Olivas

CONDITION: Excellent

PREVIOUS INSCRIPTION: None

DESCRIPTION: This is a photo from over the ocean looking North and is the next section East of 86.9.38. It shows some of Concha Loma Tract, Arbol Verde St. and a portion of the Standard Oil Co. Property. Mountains are in the background.

NOTE: See also 86.9.38.& .41

CAT. R.S. DeLand DATE May 12, 1986  
TYPE Same DATE

Neg. Loc. filed with photos

Carpinteria Valley Museum of History

86.9.39

BUSINESS: STANDARD OIL PLANT

CATALOG NO.: 86.9.41

SUBJECT: CARPINTERIA VALLEY AERIAL VIEW; BEACH, CARPINTERIA; BUSINESS, STANDARD OIL PLANT  
ROADS: DUMP ROAD.

OBJECT: Negative & Contact TYPE: Original COLOR: B & W  
print

SIZE: 9.4 x 12 cm. (4 x 5 in.)

NOT COPIED ON 35 mm FILM

DATE: March 1, 1958

SOURCE OF DATE: See date on similar negs.

PHOTOGRAPHER: Olivas, roberto "Olly"

DONOR: Olly Olivas

CONDITION: Excellent

PREVIOUS INSCRIPTION: None

DESCRIPTION: This is a view from the Ocean looking North towards the mountains. It is the next section East of 86.9.39. It shows the bluffs and the Standard Oil Co. Property behind them. Dump Road crosses the railroad tracks at the left center of picture.

NOTE: See also 86.9.39

<u>CAT.</u>	R.S.DeLand	<u>DATE</u>	May 12, 1986
<u>TYPE</u>	Same	<u>DATE</u>	

Neg. Loc. filed with photos

86.9.41

Carpinteria Valley Museum of History

BUSINESS - OIL

CATALOG NO.: 86.9.78 thru .81

SUBJECT: CARPINTERIA - AERIAL VIEW; ROADS - US 101; TRANSPORTATION - RAILROADS:  
BUSINESS - STANDARD OIL CO. DISTRIBUTING PLANT; HOMES - HIGGINS, P.C.

OBJECT: Negative & contact TYPE: Original COLOR: B & W

pf. int.

NOT COPIED ON 35 MM  
FILM

SIZE: 9.4 x 12 cm ( 4 x 5 in.)

DATE: May 24, 1960

SOURCE OF DATE: Similar to others of same date.

PHOTOGRAPHER: Roberto Olivas "Olly"

DONOR: Olly Olivas

CONDITION: Excellent

PREVIOUS INSCRIPTION: ON NEGATIVE ENVELOPE: "STANDARD OIL DIST PLANT & BRISTOL MEYERS  
PROP." "RETOUCHED: BY OLLY OLIVAS".

DESCRIPTION: This shows four tanks on the Standard Oil Co. Property. The Higgins house  
is at the other end of the property. The railroad runs between the property and the ocean.  
The Bristol Meyers Property is East of the Standard oil property, divided by Dump Road.  
The Freeway runs North of the Property and the railroad is south of it. Concha Loma area  
is at the West.

NOTE:

CAT. R.S.DeLand DATE July 29, 1986  
TYPE Same DATE

PHOTOS

Neg. Loc. FILED WITH ~~NEG.~~ Carpinteria Valley Museum of History

86.9.78 thru .81

BUSINESS - STD OIL/CHEVRON FACILITY

CATALOG NO.: 86.9.92

SUBJECT: CARPINTERIA - AERIAL VIEW; PIERS - STD. OIL CO. PIER (Carp); BUSINESS -  
STANDARD OIL CO. FACILITY; HOMES - CONCHA LOMA; ROADS - U.S. 101 & DUMP ROAD.

OBJECT: Neg & contact print TYPE: Original COLOR: B & W

NOT COPIED ON 35 mm FILM

SIZE: 9.5 x 12 cm. (4 x 5 in.)

DATE: March 13, 1959

SOURCE OF DATE: On negative envelope

PHOTOGRAPHER: Roberto (Olly) Olivas

DONOR: Olly Olivas

CONDITION: Excellent Light streak at bottom.

PREVIOUS INSCRIPTION: ON NEGATIVE ENVELOPE: "MARCH 13 1959".

DESCRIPTION: This is an aerial view of Carpinteria from out over the ocean. It shows the Standard oil pier at lower right corner with Standard oil facility at center and the Concha Loma tract at far left. The Freeway runs along the middle to upper left of photo.

NOTE:

CAT. R.S.DeLand DATE 9-25-86

TYPE Same DATE

NEG. LOC.: Filed with photographs

86.9.92

Carpinteria Valley Museum of History

BUSINESS - STD OIL/CHEVRON FACILITY

CATALOG NO.: 86.9.96

SUBJECT: CARPINTERIA - aerial view: PIERS - STANDARD OIL CO.; BUSINESS - STANDARD OIL/CHEVRON; HOMES - CONCHA LOMA; ROADS - U.S.101, CARPINTERIA AVE., DUMP ROAD.  
OBJECT: Neg & Contact print TYPE: Original COLOR: B & W BEACH - CARPINTERIA

SIZE: 9.5 x 12 cm. (4 x 5 in.)

NOT COPIED ON 35 mm FILM

DATE: March 13, 1959 SOURCE OF DATE: On Negative Envelope

PHOTOGRAPHER: Roberto "Olly" Olivas DONOR: Olly Olivas

CONDITION: Excellent

PREVIOUS INSCRIPTION: ON NEGATIVE ENVELOPE: "MARCH 13 1959".

DESCRIPTION: This is an aerial view of Carpinteria looking West from just East of the Oil Co. Piew looking down the beach with the Chevron Oil Co. facility in the center of the picture. Concha Loma Tract is in the upper left part of the picture. The Freeway is in the upper right corner of the picture.

NOTE:

CAT. R.S.DeLand  
TYPE Same

DATE Oct 2, 1986  
DATE

NEG. LOC.: Filed with the photographs  
Carpinteria Valley Museum of History

86.9.96

SUBJECT: BUSINESS - OIL: SUMMERLAND - OIL DERRICK  
OBJECT: Photograph TYPE: Original COLOR: B/W

SIZE: 11.2 x 16.5cm (4.5x 6.5")

DATE: c. 1920's SOURCE OF DATE: Estimated

PHOTOGRAPHER: Unknown DONOR: Judi Conroy (Baisley estate)

CONDITION: Fair, two corners bent and a long crease

PREVIOUS INSCRIPTION: (Back) This is the rig/that belong to G.F. Becker/  
Height of Derrick 122ft/Summerland Oil Co.?  
(Separate sheet): Father, Thomas Baisley,/worked for Becker in/  
Summerland/Oil field/"Edna Well"

DESCRIPTION:  
Picture of a lone oil derrick with storage tank and associated oil  
production equipment. A small derrick in distance of far right of  
picture.

NOTE:

CAT. H. Zittel  
TYPE MLH

DATE: 10/3  
DATE: 10/3

NEG. LOC. 173-C



ROADS - CARPINTERIA AVE.

SUBJECT(S): ROADS, CARPINTERIA VALLEY, BUSINESSES CATALOG #: 70.1.2

OBJECT: Photo

\_\_ COPY xx ORIGINAL \_\_ SLIDE \_\_ OTHER (EXPLAIN) \_\_\_\_\_

\_\_ COLOR \_\_ BLACK & WHITE xx SEPIA \_\_ OTHER (EXPLAIN) . \_\_\_\_\_

SIZE: Print 11.2 x 17.2 cm. Mat 13.4 x 21.7 cm.

DATE: 1880 SOURCE OF DATE: front of photo

PHOTOGRAPHER: ----- DONOR: Henry Brown

CONDITION: Godd, faded, one corner broken off.

PREVIOUS INSCRIPTIONS: Front: "Old Town Carpinteria, Calif. 1880"

Back: "Emiline Walker", "Near Santa Monica Road and Carpinteria Ave."

"79%". Some illegible graph is on back.

DESCRIPTION: View of a road leading away from camera to Rincon Hill in background  
A number of wood frame buildings are on left side of road and Thurmond  
Brick store? on right.

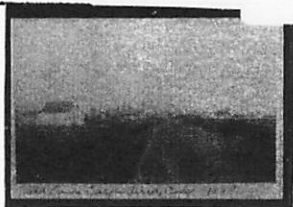

\*NOTE:

CAT.: R. DeLand DATE: 1-13-78  
TYP.: J. Annear DATE: 4-6-78



SUBJECT(S): FLOOD (1914) - OLD TOWN

CATALOG #: (25P)70.3.26.6

OBJECT: Photo.

COPY ☒ ORIGINAL SLIDE ☐ OTHER (EXPLAIN) \_\_\_\_\_

COLOR ☒ BLACK & WHITE SEPIA ☐ OTHER (EXPLAIN) . \_\_\_\_\_



SIZE: 5.5 x 8.5 cm.

DATE: 1914

SOURCE OF DATE: Back of photo.

PHOTOGRAPHER: ---

DONOR: Elizabeth Birss

CONDITION: Excellent.

PREVIOUS INSCRIPTIONS: Back: label, "Mrs. William A. Birss, P.O. Box 734, Carpinteria, California" "old town" "Near Reynolds Ave. Carpinteria" "1914 flood" "flood file".

DESCRIPTION: Flooded street, old shacks of wood in flood.

\*NOTE:

CAT.: J. Seymour DATE: 10-25-77  
TYP.: J. Annear DATE: 4-3-78

SUBJECT(S): FLOOD (1914) -OLD TOWN

CATALOG #: (25P)70.3.26.d

OBJECT: Photo

   COPY XX ORIGINAL    SLIDE    OTHER (EXPLAIN) \_\_\_\_\_

   COLOR XX BLACK & WHITE    SEPIA    OTHER (EXPLAIN) . \_\_\_\_\_

SIZE: 5.7 x 8.4 cm.

DATE: 1914

SOURCE OF DATE: Back of photo.

PHOTOGRAPHER: ---

DONOR: Elizabeth Birss

CONDITION: Good, faded.

PREVIOUS INSCRIPTIONS: Back: "Mrs. William A Birss P.O. Box 734, Carpinteria, California" on an address label. "Near Reynolds Ave. Carpinteria" "1914 flood" "flood file".

DESCRIPTION: Flood, people wading around in background, houses in background.



\*NOTE:

CAT.: J. Seymour DATE: 10-15-7'

TYP.: J. Annear DATE: 4-3-78

SUBJECT(S): BUSINESS (Post Office)

CATALOG NO.: 00.898

OBJECT: Photograph

\_\_\_ COPY x ORIGINAL \_\_\_ SLIDE \_\_\_ OTHER (EXPLAIN) \_\_\_\_\_

\_\_\_ COLOR x BLACK & WHITE \_\_\_ SEPIA x OTHER (EXPLAIN) Polaroid snapshot

SIZE: 8.3 cm x 10.5 cm

DATE: Unknown

SOURCE OF DATE: Unknown

PHOTOGRAPHER: Unknown

DONOR: Unknown

CONDITION: Faded. Dirt caked to bottom



PREVIOUS INSCRIPTION: Back: "FSST 15", "42-3", "Polaroid", "From Carpinteria File"

DESCRIPTION: View of the Carpinteria Post Office, 5425 Carpinteria Avenue, across from Casitas Pass Shopping Center. Flag is flown at half-mast. Concrete wall seen on left center ground. Eucalyptus trees seen in the left back-

\*NOTE: ground.

CAT.: R.S. DeLand DATE: 8/31/78

TYP.: D.C. Melnick DATE: 4/4/79

BUSINESS - POST OFFICE

SUBJECT(S): BUSINESS (Post Office, Pick-up, CATALOG NO.: 70.1.10  
Shop), CARS  
OBJECT: Photograph

\_\_\_ COPY X ORIGINAL \_\_\_ SLIDE X OTHER (EXPLAIN) Post Card

\_\_\_ COLOR X BLACK & WHITE \_\_\_ SEPIA \_\_\_ OTHER (EXPLAIN) \_\_\_

SIZE: 8.9 cm x 14 cm

DATE: circa 1933

SOURCE OF DATE:

See back

PHOTOGRAPHER: Frasher's, Inc.

DONOR: Henry Brown

CONDITION: Good --- stains on lower right

PREVIOUS INSCRIPTION: Back: "Carpinteria Ave. Built 1933" "Published by Frasher's  
Inc., Pomona, Calif."

DESCRIPTION: View of the Post Office. Post Office stands in right foreground.  
Truck is parked in extreme right foreground, automobile is found in left  
foreground. Man is getting in auto. The Pick-up Shop  
\*NOTE: is found in center mid-ground. Flag flies at full-mast  
over Post Office. Oak and eucalyptus trees located in  
background; palms flank the Post Office.

CAT.: DATE:  
R.S. DeLand 8/31/78  
TYP.: DATE:  
D.C. Melnick 4/3/79



BUSINESS - POST OFFICE

SUBJECT(S): BUSINESS (Post Office, Pick-up Shop, Theater), CARS CATALOG NO.:

70.1.17

OBJECT: Photograph

COPY X ORIGINAL SLIDE X OTHER (EXPLAIN) Post Card

COLOR X BLACK & WHITE SEPIA OTHER (EXPLAIN)

SIZE: 8.8 cm x 14.2 cm

DATE: circa 1933

SOURCE OF DATE: See 70.1.10

PHOTOGRAPHER: Frasher's, Inc.

DONOR: Henry Brown

CONDITION: Excellent

PREVIOUS INSCRIPTION: Front: "Linden Avenue, Carpinteria, Calif." Back: "Published by Frasher's, Inc., Pomona, California."

DESCRIPTION: Panorama of Linden Avenue. Post Office in right foreground, next to it stands the Pick-up Shop. Theater bulletin board is found in the center, large building houses L. Tor, a real estate office. Palms are found

\*NOTE: in the foreground and around Post Office; Eucalyptus stand in the right background. Automobile is parked before the Post Office.

CAT.: DATE:  
R.S. DeLand 8/31/78  
TYP.: DATE:  
D.C. Melnick 4/3/79



BUSINESS - CARPINTERIA POST OFFICE

SUBJECT(S): BUSINESS, (Carpinteria Post Office), CARS

CATALOG #: 70.1.82

OBJECT: Photo

CATALOGUER: R. DeLand

DATE: 1-14-78

TYPIST: J. Annear

DATE: 3-21-78

☐ COPY ☐ ORIGINAL ☐ SLIDE ☒ OTHER (Explain) POSTCARD

☐ COLOR ☒ BLACK & WHITE ☐ SEPIA ☐ OTHER (Explain) \_\_\_\_\_

SIZE: print 7.2 x 12.5 cm. mat 9 x 14.2 cm.

DATE: 1937

SOURCE OF DATE: \_\_\_License plate on car

PHOTOGRAPHER: ---

DONOR: Henry Brown

CONDITION: Good.

PREVIOUS INSCRIPTIONS: Postcard printing on back

DESCRIPTION: Post office on Linden Ave.



BUSINESS - POST OFFICE

ROADS - LINDEN AVE.

BUSINESS - Post Office, Grocery Store, Hardware,  
Carp Herald CATALOG NO.: 79.129.5.8

SUBJECT(S): TRANSPORTATION - CARS

CHURCH - COMMUNITY

POST OFFICE

OBJECT: Photograph TYPE: Original COLOR: B & W



SIZE: 5.7 X 6.5 cm.

DATE: April 4 1939

SOURCE OF DATE: Ogan Report page 36

PHOTOGRAPHER: R. T. Ogan

DONOR: Reginald T. Ogan

CONDITION: Excellent

PREVIOUS INSCRIPTION: CAPTION: "Looking toward the beach on Linden Avenue, from the coast highway. On the right is first, the post-office. Beyond it a grocery store and a hardware store, the Carpinteria Herald office and the Community church." Continued over --  
DESCRIPTION: This shows Linden Avenue with palm trees on both sides. Homes and apartments are on the left side. See "Caption" for balance of description. Approximately 13 automobiles are on the street. First car on the left is a Model "A" Ford 1929 - 1931. Third car on right is same. This photo is on page 18 of Report "Mountain-Seashore at your Door" by R. Treloar Ogan. This is on file at the Museum.

\*NOTE:

CAT. R.S. DeLand DATE: 1-15-1980

TYP: R.S. DeLand DATE: 1-15-1980

BUSINESS - POST OFFICE

CATALOG NO.:

87.15.18

SUBJECT: BUSINESS - POST OFFICE; POST OFFICE

OBJECT: Photograph TYPE: Original COLOR: B & W

SIZE: 11.4 x 16.7 cm. (4 1/2 x 6 5/8 in.)

DATE: 1953 SOURCE OF DATE: Back of photo

PHOTOGRAPHER: Steinberger ? DONOR: Thelma Bauhaus Gilliland

CONDITION: Excellent

PREVIOUS INSCRIPTION: BACK: "To Minnie / From Steinbergers / 1953 / Carpinteria Post Office". FRONT: "UNITED STATES POST OFFICE CARPINTERIA CALIFORNIA".

DESCRIPTION: This shows the post office building with an American Flag in front. At the top is the edge of a tiled roof. Two windows and a door are in front. A portion of a brick building is at left. The trunk of a palm tree is at left in the sidewalk. Two stands are in front advertising something probably the military. This building was built in 1933 per other photos.

NOTE: CAT. R.S.DeLand DATE 4-16-87  
TYPE Same DATE

Neg. Loc. 120A

87.15.18





BUSINESS - POST OFFICE

CATALOG NO.: 89.8.2  
NEG #27

SUBJECT: POST OFFICE; TRANSPORTATION - Automobiles

OBJECT: Photograph TYPE: Original COLOR: Color

SIZE: 8.7 X 12.6 cm (3 3/8 X 5 in)

DATE: c 1969

SOURCE OF DATE: Catherine Anderson

PHOTOGRAPHER: Catherine Anderson

DONOR: Catherine Anderson

CONDITION: GOOD - Slightly faded

PREVIOUS INSCRIPTION: None

DESCRIPTION:

Post Office, parking, and partial view of  
neighboring cleaners

NOTE: See also 89.8.1, .3 & .4.

CAT. R.S. De Land DATE Jan 9, 1989  
TYPE R. Herczog DATE Jan 9, 1989

Neg. Loc. 126 G

Carpinteria Valley Museum of History

89.8.2



SUBJECT: BUSINESS - POST OFFICE

OBJECT: Post Card TYPE: Original COLOR: B/W

SIZE: 8.5 x 13.8cm (3.5x5.5")

DATE: 1937 SOURCE OF DATE: Back of photo

PHOTOGRAPHER: Unknown DONOR: Kenneth Wagner

CONDITION: Good

PREVIOUS INSCRIPTION: (Back) First Summer - 1937

DESCRIPTION: Side view of P.O. with the United States Post Office/  
Carpinteria/California written above window. "The  
Pick Up Shop" is next to P.O. Two cars are parked  
by P.O.

NOTE:

CAT. H. Zittel DATE: 9/02

TYPE MLH DATE: 9/02

NEG. LOC. 172-B

SUBJECT: A BUSINESS - POST OFFICE; ROADS - LINDEN

OBJECT: Photograph TYPE: Original COLOR: B/W

SIZE: 8.9 x 13.8cm (3.5 x 5.5")



DATE: 1930's

SOURCE OF DATE: Estimated by automobile

PHOTOGRAPHER: Known Unknown

DONOR: Loaned by Mary Wullbrandt

CONDITION: Good

PREVIOUS INSCRIPTION: (Separate sheet) Linden Ave/Post Office/"pick-up  
Stop/Magazine-News/stand

DESCRIPTION:

The picture shows the post office on the right (behind car) with the pick-up shop next to it. A large palm is to the left of center.

NOTE:

CAT. H. Zittel

DATE: 10/03

TYPE

DATE:

NEG. LOC. 173-B

SUBJECT(S): BUSINESS (Carp. Realty Co.)

CATALOG #: 00.58

OBJECT: PHOTO

CATALOGUER: R. Deland

DATE 1-13-78

TYPIST: J. Annear

DATE 3-17-78

☐ COPY ☒ ORIGINAL ☐ SLIDE ☐ OTHER (Explain) \_\_\_\_\_

☐ COLOR ☒ BLACK & WHITE ☐ SEPIA ☐ OTHER (Explain) \_\_\_\_\_

SIZE: 7.5 x 11.9 cm.

DATE: ca. 1947

SOURCE OF DATE: ----

PHOTOGRAPHER: ----

DONOR: ----

CONDITION: Excellent, poor photograph.

PREVIOUS INSCRIPTIONS: Back; "A6".



DESCRIPTION: Picture of Carpinteria Realty Co. from side. Telephone poles shown.  
Car seen is parked on Carpinteria Ave.

SUBJECT(S): BUSINESSES (Miller and McLean Realty)

CATALOG #: 65.10.16,a

OBJECT: PHOTO

CATALOGUER: R. Deland

DATE: 1-6-78

TYPIST: J. Annear

DATE: 3-16-78

☐ COPY ☒ ORIGINAL ☐ SLIDE ☐ OTHER (Explain) \_\_\_\_\_

☐ COLOR ☒ BLACK & WHITE ☐ SEPIA ☐ OTHER (Explain) \_\_\_\_\_

SIZE: 6.1 x 8.8 cm.

DATE: 1917

SOURCE OF DATE: office was opened in 1917

PHOTOGRAPHER: McLean

DONOR: McLean

CONDITION: Fair, bent.

PREVIOUS INSCRIPTIONS: Front; sign "Real Estate Office"  
Building sign; "Miller and McLean"



DESCRIPTION: Small office building, shingle sides, two windows and door in front,  
two windows on side. Two large pumpkins on each side of entry way.

SUBJECT(S): BUSINESS (Miller and McLean Realty)

CATALOG #: 65.10.16.b

OBJECT: PHOTO

CATALOGUER: R. Deland

DATE: 11-2-77

TYPIST: J. Annear

DATE: 3-16-78

☒ COPY ☐ ORIGINAL ☐ SLIDE ☐ OTHER (Explain) \_\_\_\_\_

☐ COLOR ☒ BLACK & WHITE ☐ SEPIA ☐ OTHER (Explain) \_\_\_\_\_

SIZE: 20.5 x 25.5 cm.

DATE: 1917

SOURCE OF DATE: office started in 1917

PHOTOGRAPHER: McLean

DONOR: McLean

SEE (a)

Contact

CONDITION: Good, late copy from older neg., very coarse grain.

PREVIOUS INSCRIPTIONS: Back; "Carpinteria, Realty's 1st Office"

Print

DESCRIPTION: Miller and McLean office , a small shingle sided building with \_\_\_\_\_  
two very large pumpkins are located one on each side of the entrance way.

BUSINESS - SURF REALTY

SUBJECT(S): PARADES (1978 Loyalty Day), CARS (Ford CATALOG NO.: 79.14.5

Model "A"), BUSINESSES (Surf Realty), CLUBS & ORGANIZATIONS (Canalino Chapter of Amer. OBJECT: 35 mm contact print and negative Business Womens Assn.)

\_\_\_ COPY X ORIGINAL \_\_\_ SLIDE \_\_\_ OTHER (EXPLAIN \_\_\_\_\_

\_\_\_ COLOR X BLACK & WHITE \_\_\_ SEPIA \_\_\_ OTHER (EXPLAIN \_\_\_\_\_

SIZE: 35 mm contact print and negative



DATE: April 29, 1978

SOURCE OF DATE: Robert S. DeLand, photographer ;  
Carpinteria Herald, 5/4/78

PHOTOGRAPHER: Robert S. DeLand

DONOR: Robert S. DeLand

CONDITION: good

PREVIOUS INSCRIPTION: none

DESCRIPTION: White car passes before a two-storey building with protruding entrance. Car has wire rimmed wheels, running boards, protruding fenders. The spare tire rests in fender on driver's side. The CAT.: R.S. DeLand DATE: 5/29/78 car pulls a float that is decorated.

\*NOTE: The words "THE BUTCHER, THE TYP.: D.C. Melnick DATE: 6/20/79  
BAKER, THE CANDLESTICK " are emblazened on the side of the float.

BUSINESS - REALTY (Surf Realty Co.)

SUBJECT(S): PARADES (1978 Loyalty Day), CARS, PEOPLE CATALOG NO.: 79.14.11

(Omer L. Rains), BUSINESSES (Surf Realty)

OBJECT: 35 mm contact print and negative

\_\_\_ COPY x ORIGINAL \_\_\_ SLIDE \_\_\_ OTHER (EXPLAIN \_\_\_\_\_

\_\_\_ COLOR x BLACK & WHITE \_\_\_ SEPIA \_\_\_ OTHER (EXPLAIN \_\_\_\_\_

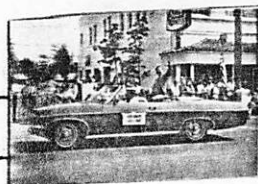

SIZE: 35 mm contact print

DATE: April 29, 1978

SOURCE OF DATE:

Robert S. DeLand, photographer;

PHOTOGRAPHER: Robert S. DeLand

DONOR:

Robert S. DeLand  
Carpinteria Herald, 5/4/78

CONDITION: good

PREVIOUS INSCRIPTION: none

DESCRIPTION: Two-storey building in right background. Low overhanging tile roof in front. Sign saying "Surf Realty" hangs above it. Crowd lines curb

CAT.: R.S. DeLand

DATE: 4/7/79

\*NOTE: of street. Late model car moves slowly along the street.

TYP.: D.C. Melnick

DATE: 6/20/79

It is a convertible with hood down. A man (political candidate Omer L. Rains) sits atop shelf in rear seat. He grins and waves at the crowd. He wears a gray suit.



BUSINESS - REALTY (Surf Realty Co.)

SUBJECT(S): PARADES (1978 Loyalty Day), CLUBS AND CATALOG NO.: 79.14.24

ORGANIZATIONS (Carpinteria High School Band) BUSINESSES (Surf Realty)

OBJECT: 35 mm contact print and negative

\_\_\_ COPY X ORIGINAL \_\_\_ SLIDE \_\_\_ OTHER (EXPLAIN \_\_\_\_\_)

\_\_\_ COLOR X BLACK & WHITE \_\_\_ SEPIA \_\_\_ OTHER (EXPLAIN \_\_\_\_\_)

SIZE: 35 mm contact print

DATE: April 29, 1978

SOURCE OF DATE: Robert S. DeLand, photographer;  
Carpinteria Herald, 5/4/79

PHOTOGRAPHER: Robert S. DeLand

DONOR: Robert S. DeLand

CONDITION: good

PREVIOUS INSCRIPTION: none

DESCRIPTION: Building with tile roof in upper left corner. At right, Safeway sign stands against the sky. In the midground, the Carpinteria High School band marches toward the left. The band members are dressed in uniforms with gray tunics, dark trousers and white shoes.

CAT.: R.S. DeLand DATE: 4/7/79

\*NOTE: dark trousers and white shoes. TYP.: D.C. Melnick DATE: 6/21/79

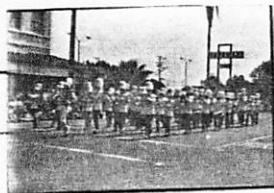

SUBJECT: BUSINESS - REALTY

OBJECT: Photograph

TYPE: copy      COLOR: B/W  
from newspaper

SIZE: 12.8 x 17.8cm (5 x 7")

DATE: c. 1920

SOURCE OF DATE: Estimated

PHOTOGRAPHER: Unknown

DONOR: Margaret Taggart

CONDITION: Good

PREVIOUS INSCRIPTION:

(Back) Real Estate Office. (Front) Carpinteria Realty's first office. Pumpkins given by C. B. Franklin.



*Carpinteria Realty's first office.*

DESCRIPTION:

This is a poor copy of a newspaper photo. It shows a small one-room building with a small overhang over the front porch. A realty sign is to the left and two large pumpkins sit at the corners of the porch.

NOTE:

CAT. H. Zittel

DATE: 2/01

TYPE MLH

DATE: 2/01

NEG. LOC. 166-C

BUSINESS - (JOSEPH SEXTON AND SONS) Santa Barbara.

00.447

See "Parades - Santa Barbara Flower Festival" for picture card.

Photo shows a bicycle with a tall mast and sail of fish net. Behind is the store front of Joseph Sexton and Sons. The boy on the Bicycle and another boy are dressed in Sailor suits. The sail is decorated with flowers with an anchor design. There are many palm leaves on the store behind.

Robert S. DeLand 3-23-1978

BUSINESS - SANTA BARBARA (Jeweler)

SUBJECT(S): PEOPLE (Jerry Harwin)  
BUSINESS (Jeweler, Santa Barbara)

CATALOG #: 00.956

OBJECT: photo

\_\_ COPY xx ORIGINAL \_\_ SLIDE \_\_ OTHER (EXPLAIN) Polaroid

\_\_ COLOR xx BLACK & WHITE \_\_ SEPIA \_\_ OTHER (EXPLAIN)                     

SIZE: 8.3 x 10.7 cm.

DATE: ca 1965 SOURCE OF DATE: est. by RSDeLand

PHOTOGRAPHER: Carpinteria Herald ? DONOR: Carpinteria Herald ?

CONDITION: Good: slight fade

PREVIOUS INSCRIPTIONS: Back: "47 8" "F254265 POLAROID"

DESCRIPTION: This is a photo inside a jewelry or trophy store. A Grey haired man, in a dark plaid suit, age ca 50-60, is holding a trophy of a horse. Catherine Goodfield says: "Jerry Harwin S. B. Jeweler".



\* NOTE:

CAT.: R. DeLand DATE: 10-12-78

TYP.: K. Rigoli DATE: 1-3-79

BUSINESS - E.F.Rogers & Son Furniture Santa Barbara

SUBJECT(S): BUSINESSES, DISASTERS (Earthquakes)  
SANTA BARBARA

CATALOG #: 78.56.1

OBJECT: photo

COPY xx ORIGINAL SLIDE OTHER (EXPLAIN) negative and contact print only.

COLOR xx BLACK & WHITE SEPIA OTHER (EXPLAIN) \_\_\_\_\_

SIZE: 35 mm contact print & negative

DATE: 1925 SOURCE OF DATE: donor

PHOTOGRAPHER: --- S.B. News Press

DONOR: Loaned by Llewelyn Goodfield



CONDITION: excellent

PREVIOUS INSCRIPTIONS: none

DESCRIPTION: This is a photo of E. F. Rogers & Son Furniture Store, Mrs. Goodfield's husband's store. It is at Carrillo and State streets in Santa Barbara. This photo shows the damage on the building after the 1925 earthquake.

\* NOTE:

CAT.: J. A. Evans DATE: 12-12-78

TYP.: K. Rigoli DATE: 1-8-79

BUSINESS - SANTA BARBARA (1ST NATIONAL BANK)

SUBJECT(S): SANTA BARBARA DISASTERS (1925 Earthquake); BUSINESS - BANKS (1ST NATIONAL) CATALOG NO.: 79.4.15 6

OBJECT: 35 mm contact print and negative

X COPY \_\_\_ ORIGINAL \_\_\_ SLIDE \_\_\_ OTHER (EXPLAIN) \_\_\_\_\_

\_\_\_ COLOR X BLACK & WHITE \_\_\_ SEPIA \_\_\_ OTHER (EXPLAIN) \_\_\_\_\_

SIZE: 35 mm contact print

DATE: June, 1925

SOURCE OF DATE: See album. Also estimated by Robert S. DeLand

PHOTOGRAPHER: copied by Robert S. DeLand

DONOR: Bobette Bates McKay

CONDITION: Good



PREVIOUS INSCRIPTION: ON ALBUM PAGE: "Santa Barbara Earthquake 1925"

BELOW PHOTO ON ALBUM PAGE: "1st Nat\*1 Block"

DESCRIPTION: Street in Santa Barbara after the earthquake. The street is filled with rubble. Buildings on right side of street show damage. Face has crumbled from structure at right; steel struts are exposed. Facade of building next to it is missing

\*NOTE: on the second floor. Parts of the roofs of buildings up the streets have also been destroyed.

\*from R.W. Bates Album No. 2

CAT.:

DATE:

R. S. DeLand 4/14/79

TYP.:

DATE:

D.C. Melnick 5/7/79



SUBJECT(S): SANTA BARBARA. DISASTERS (1925 CATALOG NO.: 79.4.157  
Earthquake.), CARS (Truck), BUSINESSES (Bon Ton Market, Santa Barbara)  
OBJECT: 35 mm contact print and negative

X COPY \_\_\_ ORIGINAL \_\_\_ SLIDE \_\_\_ OTHER (EXPLAIN) \_\_\_\_\_

\_\_\_ COLOR X BLACK & WHITE \_\_\_ SEPIA \_\_\_ OTHER (EXPLAIN) \_\_\_\_\_

SIZE: 35 mm contact print

DATE: June, 1925

SOURCE OF DATE: See Album; estimated by Robert  
S. DeLand

PHOTOGRAPHER: copied by Robert  
S. DeLand

DONOR: Bobette Bates McKay

CONDITION: Good

PREVIOUS INSCRIPTION: ALBUM PAGE: "SANTA BARBARA Earthquake 1925".

DESCRIPTION: The Bon Ton Market on lower State Street. The remains of a pump truck stand in front of it. A huge chunk of masonry has severed the cab from the bed and covers the cab so that only the grill and head lamps show. A tire rim or wheel leans  
\*NOTE: next to the cab. Rubble fills the street. A furniture store stands to the left of the Bon Ton Market; on the right is a store with a sign that says "\$Dollar Store\$".

CAT.: DATE:  
Robert S. DeLand 4/14/79  
TYP.: DATE:  
D.C. Melnick 5/10/79

\*from R.W. Bates Album No.2

BUSINESS - SANTA BARBARA (MISCELLANEOUS)

SUBJECT(S): SANTA BARBARA, DISASTERS (Earthquake, 1925), BUSINESS (Misc.); CATALOG NO.: 79.4.158  
TRANSPORTATION - AUTOMOBILES

OBJECT: 35 mm contact print and negative



X COPY \_\_\_ ORIGINAL \_\_\_ SLIDE \_\_\_ OTHER (EXPLAIN) \_\_\_\_\_

\_\_\_ COLOR X BLACK & WHITE \_\_\_ SEPIA \_\_\_ OTHER (EXPLAIN) \_\_\_\_\_

SIZE: 35 mm contact print

DATE: June, 1925

SOURCE OF DATE: Album; also estimation of Robert S. DeLand

PHOTOGRAPHER: copied by Robert S. DeLand

DONOR: Bobette Bates McKay

CONDITION: Good

PREVIOUS INSCRIPTION: ON ALBUM PAGE: "Santa Barbara Earthquake 1925"

DESCRIPTION: Store fronts with tattered awnings. Rubble completely fills foreground. In the center stands a car partially buried in rubble. Glass on the storefronts has shattered. In the top, part of a sign that says "Quitting Business" is visible.

\*NOTE:

from R.W. Bates Album No. 2

CAT.:

DATE:

R.S. DeLand

4/14/79

TYP.:

DATE:

D.C. Melnick

5/7/79



BUSINESS - SANTA BARBARA (PACIFIC SOUTHWEST BANK)

SUBJECT(S): BUSINESSES (Pacific-Southwest Bank) CATALOG NO.: 79.18.4  
DISASTERS ( 1925 Santa Barbara Earthquake); SANTA BARBARA  
OBJECT: 35 mm Contact Print and Negative



\_\_\_ COPY x ORIGINAL \_\_\_ SLIDE \_\_\_ OTHER (EXPLAIN) \_\_\_\_\_

\_\_\_ COLOR x BLACK & WHITE \_\_\_ SEPIA \_\_\_ OTHER (EXPLAIN) \_\_\_\_\_

SIZE: 35 mm. contact print

DATE: 1925

SOURCE OF DATE: Inscription on back of photo

PHOTOGRAPHER: Unknown

DONOR: Lua Thurmond Safwenberg

CONDITION: Good. Foreground is discolored.

PREVIOUS INSCRIPTION: BACK: "After the earthquake", "in Santa Barbara after, ""earthquake in 1925", "Dave was manager of", "Carp. branch. Here is standing", "by the bank in S.B. as it" DESCRIPTION: "was in business after quake."

Man, clad in light colored slacks and sweater stands beside a tent. His hands are in his pants pockets. A sign nailed to tent proclaims: SANTA BARBARA BRANCH, "PACIFIC \*NOTE: SOUTHWEST", "BANK", "DOING BUSINESS AS USUAL" Behind tent at left, DATE: at left, billboards and cars are visible. Behind tent at right, D.C. Melnick 4/12/79 a business with "Groceries" is also visible.

TYP.: DATE:  
D.C. Melnick 4/12/79

Note: Original photo is in collection of Lua Thurmond Safwenberg.



SUBJECT(S): BUSINESSES (Pacific-Southwest CATALOG NO.: 79.18.8  
Bank) DISASTERS (1925 Earthquake); SANTA BARBARA  
OBJECT: 35 mm. Contact Print and Negative

\_\_\_ COPY X ORIGINAL \_\_\_ SLIDE \_\_\_ OTHER (EXPLAIN)

\_\_\_ COLOR X BLACK & WHITE \_\_\_ SEPIA \_\_\_ OTHER (EXPLAIN)

SIZE: 35 mm. contact print

DATE: 1925

SOURCE OF DATE: See card for 79.18.4

PHOTOGRAPHER: Unknown

DONOR: Lua Thurmond Safwenberg

CONDITION: Good. Two tears in bottom. Photo is discolored.

PREVIOUS INSCRIPTION: "Please return to", "Lua Thurmond Sefwenberg" (Inscription on Back)

DESCRIPTION: Pacific\_Southwest Bank (Santa Barbara Branch) in business after 1925 earthquake. Building was a tent with teller's window boarded in. Customers wait in line to do their banking. Man in light colored suit has card marked "POLICE"

\*NOTE: tucked into his hatband. Another man, in suit, tie, shirt and cap stands beside the tent. Sign tacked to tent states: "SANTA BARBARA BRANCH PACIFIC-SOUTHWEST BANK DOING BUSINESS AS USUAL".

CAT.: DATE:  
D.C. Melnick 4/12/79  
TYP.: DATE:  
D.C. Melnick 4/12/79

SUBJECT: SANTA BARBARA - Adobe house: HOMES - ADOBE  
BUSINESS - TORTILLA MAKER (Santa Barbara)

OBJECT: Photo in album TYPE: Printed COLOR: B & W.

SIZE: 9.5 X 15.3 cm. (3 3/4 X 6 in)

DATE: 1907

SOURCE OF DATE: Date album published

PHOTOGRAPHER: Pub. by M. Rieder, Los Angeles DONOR: Ann Nygren Hebel  
Mrs. W. F. Moller

CONDITION: Good

PREVIOUS INSCRIPTION: Below Photo: "TORTILLA MAKER, SANTA BARBARA."

DESCRIPTION: This shows an adobe house with a lean to shed at back. Four children are sitting on a bench beside the front door. a woman is on her knees grinding meal in a metate. The adobe house had a wooden front door and wooden shingles on it. A wooden cover is at far right. It is probably over a well.



\* NOTE: Pictures 82.32.1.bm & bm in this album have not been copied or indexed. DATE Sept 30, 1982  
Negative Location 113B TYPE R.S. DeLand DATE Sept 30, 1982

BUSINESS - MISCELLANEOUS (Gift shop @ Santa Claus)

SUBJECT(S): SANTA CLAUS, BUSINESS

CATALOG #: 00.391

OBJECT: photo

\_\_\_ COPY \_\_\_ ORIGINAL \_\_\_ SLIDE xxOTHER (EXPLAIN) \_\_\_ postcard

xxCOLOR \_\_\_ BLACK & WHITE \_\_\_ SEPIA \_\_\_ OTHER (EXPLAIN) \_\_\_

SIZE: 9 x 14 cm.

DATE: Dec 1977 SCURCE OF DATE: Purchase date

PHOTOGRAPHER: Mike Roberts DONOR: Carpinteria Historical Society

CONDITION: Excellent.

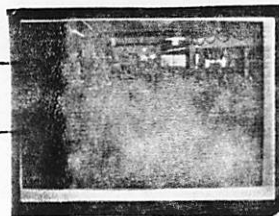

PREVIOUS INSCRIPTIONS: Back: "Santa Claus Village-located on Coast Highway 101 at Carpinteria.....etc." Eight more lines of description.

DESCRIPTION: This is a view of the inside of a gift store. It shows candy, flags, candied fruit and other specialized and gift foods.

\* NOTE:

CAT.: R. DeLadd DATE: 2-23-78

TYP.: J. Anne DATE: 5-2-78

BUSINESS - TOY SHOP @ SANTA CLAUS

SUBJECT(S): SANTA CLAUS, BUSINESS

CATALOG #: 00.393

OBJECT: photo

\_\_\_ COPY \_\_\_ ORIGINAL \_\_\_ SLIDE x OTHER (EXPLAIN) \_\_\_ postcard

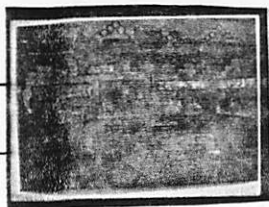

xx COLOR \_\_\_ BLACK & WHITE \_\_\_ SEPIA \_\_\_ OTHER (EXPLAIN) \_\_\_

SIZE: 9 x 14 cm.

DATE: Dec. 1977 SOURCE OF DATE: Purchase date

PHOTOGRAPHER: Mike Roberts

DNOR: Carpinteria Historical Society

CONDITION: Excellent.

PREVIOUS INSCRIPTIONS: Back: "Santas Shops- located on Santa Claus lane.....  
etc." 7 more lines of description follow.

DESCRIPTION: View of the interior of a toy shop on Santa Claus Lane.

\* NOTE:

CAT.: R°DeLand DATE: 2-23-78

TYP.: J. Annear DATE: 5-2-78

BUSINESS - MISCELLANEOUS (Santa Claus)

SUBJECT(S): SANTA CLAUS, BUSINESS

CATALOG #: 00.394

OBJECT: photo

\_\_\_ COPY \_\_\_ ORIGINAL \_\_\_ SLIDE ~~xx~~ OTHER (EXPLAIN) \_\_\_ postcard

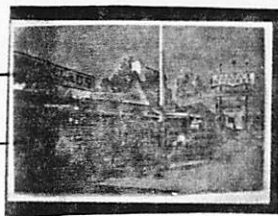

~~xx~~ COLOR \_\_\_ BLACK & WHITE \_\_\_ SEPIA \_\_\_ OTHER (EXPLAIN) \_\_\_

SIZE: 9 x 14. cm.

DATE: Dec. 1977 SOURCE OF DATE: Purchase date

PHOTOGRAPHER: Mike Roberts

DONOR: Carpinteria Historical Society

CONDITION: Excellent.

PREVIOUS INSCRIPTIONS: Back: "Santa Claus, Calif.....etc". And followed by 6 lines of Description.

DESCRIPTION: This is a view of train ride and adjacent businesses looking west.

\* NOTE:

CAT.: R. DeLand DATE: 2-23-78

TYP.: J. Annear DATE: 5-2-78

BUSINESS - MISCELLANEOUS (Santa Claus)

SUBJECT(S): SANTA CLAUS, BUSINESS

CATALOG #: 00.395

OBJECT: photo

\_\_\_ COPY \_\_\_ ORIGINAL \_\_\_ SLIDE xx OTHER (EXPLAIN) \_\_\_ postcard

xx COLOR \_\_\_ BLACK & WHITE \_\_\_ SEPIA \_\_\_ OTHER (EXPLAIN) \_\_\_

SIZE: 9 x 14 cm.

DATE: Dec. 1977 SOURCE OF DATE: Purchase date

PHOTOGRAPHER: Mike Roberts DCNOR: Carpinteria Historical Society

CONDITION: Excellent.

PREVIOUS INSCRIPTIONS: Back: "Fun train, Big Santa and giant Snowman in background.....etc." And followed by three more lines of description.

DESCRIPTION: This is a view of train ride with adjacent stores and signs looking east.



\* NOTE:

CAT.: R. DeLand DATE: 2-23-78

TYP.: J. Annear DATE: 5-2-78

BUSINESS - SANTA CLAUS (The Date Shop)

SUBJECT(S): SANTA CLAUS, CARS, BUSINESS

CATALOG #: 75.22.30

OBJECT: photo

\_\_\_ COPY xx ORIGINAL \_\_\_ SLIDE \_\_\_ OTHER (EXPLAIN)

\_\_\_ COLOR xx BLACK & WHITE \_\_\_ SEPIA \_\_\_ OTHER (EXPLAIN)

SIZE: 20.7 x 25.6 cm.

DATE: 1969 SOURCE OF DATE: on back of photo

PHOTOGRAPHER: Albert C. Roberts DCNOR: Albert C. Roberts

CONDITION: Excellent.

PREVIOUS INSCRIPTIONS: Back: "S<sup>A</sup>nta Claus 1969." "Albert C. Roberts 5700 Via Real Carpinteria, California; Phone 684-2308."

DESCRIPTION: This photo shows sign for Santa's Kitchen, Reindeer Room, Santa Claus, California, The Date Shop etc. A number of cars are shown. Three of them are cadillacs, one volkswagon.

\* NOTE:

CAT. R. DeLand DATE: 2-23-78

TYP.: J. Annear DATE: 5-2-78

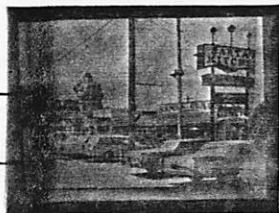



BUSINESS - SANTA CLAUS (Reindeer Room Restaurant)

SUBJECT(S): SANTA CLAUS, CARS, BUSINESS

CATALOG #: 75.22.30

OBJECT photo

COPY ☒ ORIGINAL SLIDE ☐ OTHER (EXPLAIN) \_\_\_\_\_

COLOR ☒ BLACK & WHITE SEPIA ☐ OTHER (EXPLAIN) \_\_\_\_\_

SIZE: 20.7 x 25.6 cm.

DATE: 1969 SOURCE OF DATE on back of photo

PHOTOGRAPHER: Albert C. Roberts DCNOR Albert C. Roberts

CONDITION: Excellent.

PREVIOUS INSCRIPTIONS: Back: "Santa Claus 1969." "Albert C. Roberts 5700 Via Real Carpinteria, California; Phone 684-2308."

DESCRIPTION: This photo shows sign for Santa's Kitchen, Reindeer Room, Santa Claus, California, The Date Shop etc. A number of cars are shown. Three of them are cadillacs, one volkswagon.

\* NOTE:

CAT.R. DeLand DATE: 2-23-78

1YP.: J. Annear DATE: 5-2-78

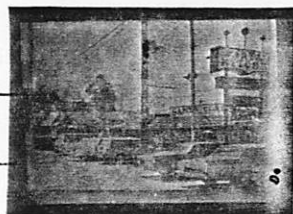

BUSINESS - SANTA CLAUS (Santa's Kitchen)  
SUBJECT(S): SANTA CLAUS, CARS, BUSINESS

CATALOG #: 75.22.30

OBJECT: photo

\_\_\_ COPY xx ORIGINAL \_\_\_ SLIDE \_\_\_ OTHER (EXPLAIN)

\_\_\_ COLOR xx BLACK & WHITE \_\_\_ SEPIA \_\_\_ OTHER (EXPLAIN)

SIZE: 20.7 x 25.6 cm.

DATE: 1969 SOURCE OF DATE: on back of photo

PHOTOGRAPHER: Albert C. Roberts DCNOR: Albert C. Roberts

CONDITION: Excellent.

PREVIOUS INSCRIPTIONS: Back: "Santa Claus 1969." "Albert C. Roberts 5700 Via Real Carpinteria, California; Phone 684-2308."

DESCRIPTION: This photo shows sign for Santa's Kitchen, Reindeer Room, Santa Claus, California, The Date Shop etc. A number of cars are shown. Three of them are cadillacs, one volkswagon.

\* NOTE:

CAT. R. DeLand DATE: 2-23-78

TYP.: J. Annear DATE: 5-2-78

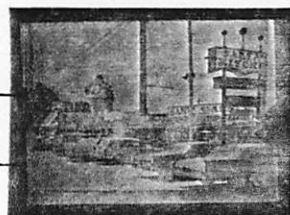

BUSINESS - CHEM-AG. (@ Santa Claus)

SUBJECT(S): SANTA CLAUS, BUSINESS (Chem-Ag Co.) CATALOG #: 78.11.13

OBJECT: photo

\_\_\_ COPY \_\_\_ ORIGINAL \_\_\_ SLIDE xx OTHER (EXPLAIN) negative and contact print

xx COLOR \_\_\_ BLACK & WHITE \_\_\_ SEPIA \_\_\_ OTHER (EXPLAIN)

SIZE: 2.5 x 3.7 cm.

DATE: Dec. 1977 SOURCE OF DATE: R. DeLand

PHOTOGRAPHER: R. DeLand DONOR: Carp. Hist. Soc.

CONDITION: Excellent.

PREVIOUS INSCRIPTIONS: None.

DESCRIPTION: This is a view of the Chem-Ag building at the west end of Santa Claus.

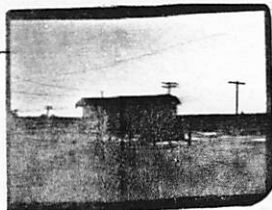

\* NOTE:

CAT.: R. DeLand DATE: 3-17-78

TYP.: J. Annear DATE: 5-4-78

BUSINESS - ROCK & PLANT SHOP (@Santa Claus)

SUBJECT(S): SANTA CLAUS. BUSINESS(Rock/Plant Shop) CATALOG #: 78.11.15

OBJECT: photo

COPY ORIGINAL SLIDE xx OTHER (EXPLAIN) negative and contact print

xx COLOR BLACK & WHITE SEPIA OTHER (EXPLAIN) \_\_\_\_\_

SIZE: 2.5 x 3.7 cm.

DATE: Dec. 1977 SOURCE OF DATE: R. DeLand

PHOTOGRAPHER: R. DeLand DONOR: Carp. Hist. Soc.

CONDITION: Excellent.

PREVIOUS INSCRIPTIONS: None.

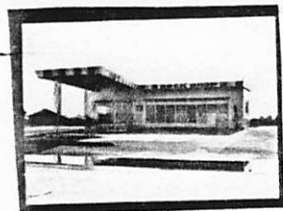

DESCRIPTION: This is the "Rock Shop" in an old gasoline station. There is a sign on the door which says that the rock shop was closed and would open in a new location. A plant shop is to open soon.

\* NOTE:

CAT.: R. DeLand DATE: 3-17-78

TYP.: J. Anne DATE: 5-3-78

BUSINESS - ANTIQUE SHOP (@Santa Claus)

SUBJECT(S): SANTA CLAUS, BUSINESS(Antique Shop) CATALOG #: 78.11.16

OBJECT: photo

\_\_\_ COPY \_\_\_ ORIGINAL \_\_\_ SLIDE ~~xx~~ OTHER (EXPLAIN) \_\_\_ negative and contact print

~~xx~~ COLOR \_\_\_ BLACK & WHITE \_\_\_ SEPIA \_\_\_ OTHER (EXPLAIN) \_\_\_\_\_

SIZE: 2.5 x 3.7 cm.

DATE: Dec. 1977 SOURCE OF DATE: R. DeLand

PHOTOGRAPHER: R. DeLand DONOR: Carp. Hist. Soc.

CONDITION: Excellent.

PREVIOUS INSCRIPTIONS:  
None.



DESCRIPTION: This is third building from west end and is a clock and antique shop. There is an apartment over the shop and a tall television antenna above.

\* NOTE:

CAT.: R. DeLand DATE: 3-17-78

TYP.: DATE: 5-2-78

BUSINESS - SANTA'S TRADING POST (@ Santa Claus)

SUBJECT(S): SANTA CLAUS, BUSINESS(Santa's  
TRANSPORTATION - AUTOMOBILES. Trading Post)  
OBJECT: photo

CATALOG #: 78.11.18

\_\_\_ COPY \_\_\_ ORIGINAL \_\_\_ SLIDE xx OTHER (EXPLAIN) negative and contact print

xx COLOR \_\_\_ BLACK & WHITE \_\_\_ SEPIA \_\_\_ OTHER (EXPLAIN) \_\_\_

SIZE: 2.5 x 3.7 cm.

DATE: Dec. 1977 SOURCE OF DATE: R. DeLand

PHOTOGRAPHER: R. DeLand DONOR: Carp. Hist. Soc.

CONDITION: Excellent.

PREVIOUS INSCRIPTIONS: None.



DESCRIPTION: This is a small shop with a red and white striped awning over the door. There are two cars parked in front.

\* NOTE:

CAT.: R. DeLand DATE: 3-17-78

APP.: J. Annear DATE: 5-3-78

BUSINESS - SANTA CLAUS (Chem-Ag)

SUBJECT(S): SANTA CLAUS, RAILROAD; BUSINESS - CATALOG #: 78.11.22

CHEM - AG.

OBJECT: photo

\_\_\_ COPY \_\_\_ ORIGINAL \_\_\_ SLIDE xx OTHER (EXPLAIN) negative and contact print

xx COLOR \_\_\_ BLACK & WHITE \_\_\_ SEPIA \_\_\_ OTHER (EXPLAIN) \_\_\_\_\_

SIZE: 2.5 x 3.7 cm.

DATE: Dec. 31, 1977 SOURCE OF DATE: R. DeLand

PHOTOGRAPHER: R. DeLand DONOR: Carp. Hist. Soc.

CONDITION: Excellent.

PREVIOUS INSCRIPTIONS: None.

DESCRIPTION: This is a view east down the railroad tracks that run behind the building of Santa Claus Land. Building closest is the Chem-Ag building Ocean is to the right.

\* NOTE:

CAT.:R. DeLand DATE: 3-17-78

TYP.:J Annear DATE: 5-2-78

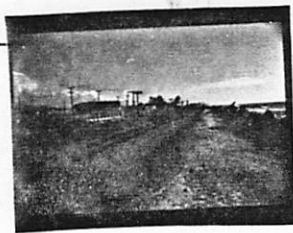

BUSINESS - SANTA CLAUS (Chem-Ag)

SUBJECT(S): SANTA CLAUS, ROADS - SANTA CLAUS LANE; CATALOG #: 78.11.23  
BUSINESS - CHEM - AG.; TRANSPORTATION - AUTOMOBILES  
OBJECT: photo

\_\_\_ COPY \_\_\_ ORIGINAL \_\_\_ SLIDE ~~xx~~ OTHER (EXPLAIN) negative and contact print  
xx \_\_\_ COLOR \_\_\_ BLACK & WHITE \_\_\_ SEPIA \_\_\_ OTHER (EXPLAIN) \_\_\_\_\_

SIZE: 2.5 x 3.7 cm.

DATE: 12-31-77 SOURCE OF DATE: R. DeLand

PHOTOGRAPHER: R. DeLand DONOR: Carp. Hist. Soc.

CONDITION: Excellent.

PREVIOUS INSCRIPTIONS: None.

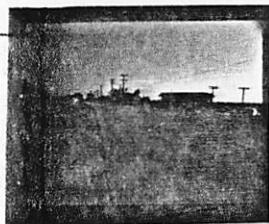

DESCRIPTION: This is a view down Old Highway 101. It is ~~now~~ called Santa Claus Lane. Chem-Ag is closest building. Car is 1964 Dodge Charger.

\* NOTE:

CAT.: R. DeLand DATE: 3-17-78

TYP.: J. Ammar DATE: 5-2-78



BUSINESS --- SANTA CLAUS (Santa's Trading Post)

SUBJECT(S): SANTA CLAUS, BUSINESS (Santa Trading CATALOG #: 78.11.24  
Post)

OBJECT: photo

\_\_\_ COPY \_\_\_ ORIGINAL \_\_\_ SLIDE xx OTHER (EXPLAIN) negative and contact print

xx COLOR \_\_\_ BLACK & WHITE \_\_\_ SEPIA \_\_\_ OTHER (EXPLAIN) \_\_\_\_\_

SIZE: 2.5 x 3.7 cm.

DATE: 12-31-77 SOURCE OF DATE: R. DeLand

PHOTOGRAPHER: R. DeLand DONOR: Carp. Hist. Soc.

CONDITION: Excellent.

PREVIOUS INSCRIPTIONS: None.

DESCRIPTION: This is a view of the display window of Santa's Trading Post.

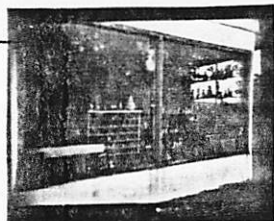

\* NOTE:

CAT.: R. DeLand DATE: 3-17-78

TYP.: J. Anner DATE: 5-2-78

BUSINESS - SANTA CLAUS (Reindeer Restaurant)

SUBJECT(S): SANTA CLAUS, CARS, BUSINESS CATALOG #: 78.11.25  
(Reindeer Room)

OBJECT: photo

COPY ORIGINAL SLIDE ~~xx~~ OTHER (EXPLAIN) negative and contact print

~~xx~~ COLOR BLACK & WHITE SEPIA OTHER (EXPLAIN)

SIZE: 2.5 x 3.7 cm.

DATE: 12-31-78 SOURCE OF DATE: R. DeLand

PHOTOGRAPHER: R. DeLand DONOR: Carp. Hist. Soc.

CONDITION: Excellent.

PREVIOUS INSCRIPTIONS: None.

DESCRIPTION: This is the Reindeer Room from across the street. Santa Claus Lane in the foreground. Four cars parked in front.



\* NOTE:

CAT.: R. DeLand DATE: 3-17-78

TYP.: J. Annear DATE: 5-2-78

BUSINESS - SANTA CLAUS (Santa's Kitchen)

SUBJECT(S): SANTA CLAUS, BUSINESS (Santa's Kitchen) CATALOG #: 78.11.26

OBJECT: photo

\_\_\_ COPY \_\_\_ ORIGINAL \_\_\_ SLIDE ~~xx~~ OTHER (EXPLAIN) negative and contact print

~~zxx~~ COLOR \_\_\_ BLACK & WHITE \_\_\_ SEPIA \_\_\_ OTHER (EXPLAIN) \_\_\_\_\_

SIZE: 2.5 x 3.7 cm.

DATE: 12-31-78 SOURCE OF DATE: R. DeLand

PHOTOGRAPHER: R. DeLand

DONOR: Carp. Hist. Soc.

CONDITION: Excellent.

PREVIOUS INSCRIPTIONS: None.



DESCRIPTION: This is a VIEW of roof display at Santa's Kitchen on Santa Claus Lane. It shows Santa in sled with reindeers flying into the sky on wires.

\* NOTE:

CAT. R. DeLand DATE: 3-17-78

TYP.: J. Annear DATE: 5-2-78

BUSINESS - SANTA CLAUS (Date Shake shop)

SUBJECT(S): SANTA CLAUS, BUSINESS (Date Shakes) TABOG #:

78.11.28

OBJECT: photo

COPY ORIGINAL SLIDE ~~xx~~ OTHER (EXPLAIN) negative and contact print

~~xx~~ COLOR BLACK & WHITE SEPIA OTHER (EXPLAIN) \_\_\_\_\_

SIZE: 2.5 x 3.7 cm.

DATE: 12-31-78 SOURCE OF DATE: R. DeLand

PHOTOGRAPHER: R. DeLand DONOR: Crp. Hist. Soc.

CONDITION: Excellent.

PREVIOUS INSCRIPTIONS: None.



DESCRIPTION: This is a Santa Claus with a pack entering a chimney on the roof of the Date Shop on Santa Claus Lane. Side view.

\* NOTE:

CAT.: R. DeLand DATE: 3-17-78

TYP.: J. Annear DATE: 5-2-78

BUSINESS - SANTA CLAUS (Date Shop)

SUBJECT(S): SANTA CLAUS, BUSINESS, CARS

CATALOG #: 78.11.29

OBJECT: PHOTO

\_\_ COPY \_\_ ORIGINAL \_\_ SLIDE ~~xx~~ OTHER (EXPLAIN) negative and contact print

~~xx~~ COLOR \_\_ BLACK & WHITE \_\_ SEPIA \_\_ OTHER (EXPLAIN) \_\_\_\_\_

SIZE: 2.5 x 3.7 cm.

DATE: Dec. 1977 SOURCE OF DATE: R. DeLand

PHOTOGRAPHER: R. DeLand

DONOR: Carpinteria Historical Society

CONDITION: Excellent.

PREVIOUS INSCRIPTIONS: None.

DESCRIPTION: This is a front view of the Date Shop. One car, a station wagon is parked in frmt.

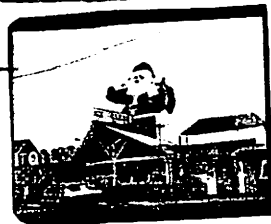

\* NOTE:

CAT.: R. DeLand DATE: 3-17-78

TYP.: J. Annear DATE: 5-3-78

BUSINESS - SANTA CLAUS (Miscellaneous)

SUBJECT(S): SANTA CLAUS, ROADS

CATALOG #: 78.11.30

OBJECT: photo

COPY ORIGINAL SLIDE xx OTHER (EXPLAIN) negative and contact print

xx COLOR BLACK & WHITE SEPIA OTHER (EXPLAIN) \_\_\_\_\_

SIZE: 2.5 c 3.7 cm.

DATE: Dec. 1977 SOURCE OF DATE: R. DeLand

PHOTOGRAPHER: R. DeLand DONOR: Carp. Hist. Soc.

CONDITION: Excellent.

PREVIOUS INSCRIPTIONS: None.



DESCRIPTION: This is a view down Old Highway 101 now called Santa Claus Lane from in front of Date Shop. Snowman and CB Radio Shop in view.

\* NOTE:

CAT.: R. DeLand DATE: 3-16-78

TYP.: J. Anner DATE: 5-3-78

BUSINESS - SANTA CLAUS (C.B. Sales)

SUBJECT(S): SANTA CLAUS, CARS, BUSINESS CATALOG #: 78.11.34  
(CB Sales)

OBJECT: photo

\_\_ COPY \_\_ ORIGINAL \_\_ SLIDE ~~xx~~ OTHER (EXPLAIN) ~~negative and contact print~~

~~xx~~ COLOR \_\_ BLACK & WHITE \_\_ SEPIA \_\_ OTHER (EXPLAIN) \_\_\_\_\_

SIZE: 2.5 x 3.7 cm.

DATE: Dec. 1977 SOURCE OF DATE: R. DeLand

PHOTOGRAPHER: R. DeLand DNOR: Carpinteria Historical Society

CONDITION: Excellent.

PREVIOUS INSCRIPTIONS: None.

DESCRIPTION: This is a view of the CB Sales and Service Co. on Santa Claus Lane. Sign is visible in front of trees at far left.

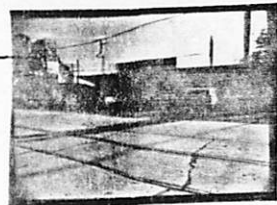

\* NOTE:

CAT.: R. DeLand DATE: 3-17-78

TYP.: J. Anner DATE: 5-3-78

BUSINESS - SANTA CLAUS (C. B. Sales)

SUBJECT(S): SANTA CLAUS, BUSINESS (CB Sales) CATALOG #: 78.11.35

OBJECT: photo

COPY ORIGINAL SLIDE ~~XX~~ OTHER (EXPLAIN) negative and contact print

~~XX~~ COLOR BLACK & WHITE SEPIA OTHER (EXPLAIN) \_\_\_\_\_

SIZE: 2.5 x 3.7 cm.

DATE: Dec. 1977 SOURCE OF DATE: R. DeLand

PHOTOGRAPHER: R. DeLand DONOR: Carpinteria Historical Soc

CONDITION: Excellent.

PREVIOUS INSCRIPTIONS: None.



DESCRIPTION: This is a view of sign in front of CB Sales and Service on Santa Claus Lane. (Old Hwy 101)

\* NOTE:

CAT.: R. DeLand DATE: 3-17-78

TYP.: J. Annea DATE: 5-3-78



BUSINESS - SANTA CLAUS (Coffee Shop)

SUBJECT(S): SANTA CLAUS, BUSINESS (Sta. Claus CATALOG #: 78.11.36  
Coffee Shop)

OBJECT: photo

\_\_ COPY \_\_ ORIGINAL \_\_ SLIDE xx OTHER (EXPLAIN) negative and contact print

xx COLOR \_\_ BLACK & WHITE \_\_ SEPIA \_\_ OTHER (EXPLAIN) \_\_\_\_\_

SIZE: 2.5 x 3.7 cm.

DATE: Dec. 1977 SOURCE OF DATE: R. DeLand

PHOTOGRAPHER: R. DeLand DONOR: Carpinteria Historical Soc

CONDITION: Excellent.

PREVIOUS INSCRIPTIONS: None.

DESCRIPTION: This is the "Santa Claus Coffee Shop" On Santa Claus Lane.



\* NOTE:

CAT.: R. DeLand DATE: 3-17-78

TYP.: J. Apper DATE: 5-3-78

BUSINESS - SANTA CLAUS (Coffee Shop)

SUBJECT(S): SANTA CLAUS, BUSINESS (Santa Claus CATALOG #: 78.11.37  
Coffee Shop)

OBJECT: photo

\_\_\_ COPY \_\_\_ ORIGINAL \_\_\_ SLIDE xx OTHER (EXPLAIN) negative and contact print  
xx COLOR \_\_\_ BLACK & WHITE \_\_\_ SEPIA \_\_\_ OTHER (EXPLAIN) \_\_\_\_\_

SIZE: 2.5 x 3.7 cm.

DATE: Dec. 1977 SOURCE OF DATE: R. DeLand

PHOTOGRAPHER: R. DeLand DONOR: Carpinteria Historical Society

CONDITION: Excellent.x

PREVIOUS INSCRIPTIONS: None.

DESCRIPTION: This is a view of sign in front of Santa Claus Coffee Shop on Santa Claus Land, nr Old Highway 101.



\* NOTE:

CAT.: R. DeLand DATE: 3-17-78

TYP.: J. Annear DATE: 5-2-78

BUSINESS - SANTA CLAUS (Coffee Shop)

SUBJECT(S): SANTA CLAUS, BUSINESS (Santa Claus CATALOG #: 78.11.38  
Coffee Shop)

OBJECT: photo

\_\_\_ COPY \_\_\_ ORIGINAL \_\_\_ SLIDE ~~xx~~ OTHER (EXPLAIN) negative and contact print

~~xx~~ COLOR \_\_\_ BLACK & WHITE \_\_\_ SEPIA \_\_\_ OTHER (EXPLAIN) \_\_\_\_\_

SIZE: 2.5 x 3.7 cm.

DATE: Dec. 1977 SOURCE OF DATE: R. DeLand

PHOTOGRAPHER: R. DeLand DONOR: Carpinteria Historical Soc

CONDITION: Excellent.

PREVIOUS INSCRIPTIONS: None.



DESCRIPTION: This is a view of east end window of Coffee Shop on Santa Claus Lane or Old Coast Highway 101. There is a row of green plants in front of the window, ~~above~~ above the window and signs attached to the glass.

\* NOTE:

CAT.: R. DeLand DATE: 3-17-78

TYP.: J. Annear DATE: 5-3-78

BUSINESS - SANTA CLAUS (Coffee Shop)

SUBJECT(S): SANTA CLAUS, BUSINESS(Santa Claus  
Coffee Shop) CATALOG #: 78.11.40

OBJECT: photo

COPY ORIGINAL SLIDE xx OTHER (EXPLAIN) negative and contact print

xx COLOR BLACK & WHITE SEPIA OTHER (EXPLAIN) \_\_\_\_\_

SIZE: 2.5 x 3.7 cm.

DATE: Dec. 1977 SOURCE OF DATE: R. DeLand

PHOTOGRAPHER: R. DeLand DONOR: Carpinteria Historical Soc.

CONDITION: Excellent.

PREVIOUS INSCRIPTIONS: None.

DESCRIPTION: Detail of advertising sign on Santa Claus Coffee Shop "Food To Go." An elf is in lower right corner.



\* NOTE:

CAT.: R. DeLand DATE: 3-17-78

TYP.: J. Annear DATE: 5-3-78

BUSINESS - SANTA CLAUS (Lobster Shop)

SUBJECT(S): SANTA CLAUS, BUSINESS(signs)

CATALOG #: 78.11.41

OBJECT: photo

\_\_ COPY \_\_ ORIGINAL \_\_ SLIDE xx OTHER (EXPLAIN) negative and contact print

xx COLOR \_\_ BLACK & WHITE \_\_ SEPIA \_\_ OTHER (EXPLAIN) \_\_\_\_\_

SIZE: 2.5 x 3.7 cm.

DATE: Dec. 1977 SOURCE OF DATE: R. DeLand

PHOTOGRAPHER: R. DeLand DONOR: Carpinteria Historical Soc.

CONDITION: Excellent.

PREVIOUS INSCRIPTIONS: None.

DESCRIPTION: View looking west along store fronts of Santa Claus Lane.  
"Live Lobster" sign in center.



\* NOTE:

CAT.: R. DeLand DATE: 3-17-78

TYP.: J. Annear DATE: 5-3-78

BUSINESS - SANTA CLAUS (Gift Shop)

SUBJECT(S): SANTA CLAUS, BUSINESS (Santa Claus) CATALOG #: 78.11.45

OBJECT: photo

\_\_\_ COPY \_\_\_ ORIGINAL \_\_\_ SLIDE xx OTHER (EXPLAIN) negative and contact print

xx COLOR \_\_\_ BLACK & WHITE \_\_\_ SEPIA \_\_\_ OTHER (EXPLAIN) \_\_\_\_\_

SIZE: 2.5 x 3.7 cm.

DATE: Dec. 1977 SOURCE OF DATE: R. DeLand

PHOTOGRAPHER: R. DeLand DONOR: Carpinteria Historical Soc.

CONDITION: Excellent.

PREVIOUS INSCRIPTIONS: None.

DESCRIPTION: This is window of a novelty store with a stuffed toy animal in shape of a dinosaur and other articles.

\* NOTE:

CAT.: R. DeLand DATE: 3-17-78

TYP.: J. Appear DATE: 5-3-78

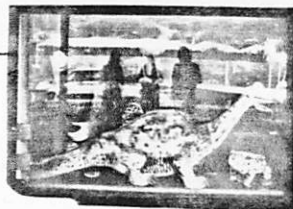

BUSINESS - SANTA CLAUS (Date Malt Shop)

SUBJECT(S): SANTA CLAUS, BUSINESS (Date shakes) CATALOG #: 78.11.47

OBJECT: photo

\_\_\_ COPY \_\_\_ ORIGINAL \_\_\_ SLIDE xx OTHER (EXPLAIN) negative and contact print

xx COLOR \_\_\_ BLACK & WHITE \_\_\_ SEPIA \_\_\_ OTHER (EXPLAIN) \_\_\_\_\_

SIZE: 2.5 x 3.7 cm.

DATE: Dec. 1977 SOURCE OF DATE: R. DeLand

PHOTOGRAPHER: R. DeLand DCNOR: Carp. Hist. Soc.

CONDITION: Excellent.

PREVIOUS INSCRIPTIONS: None.



DESCRIPTION: This is fast food menu in window of Date Malt Shop.

\* NOTE:

CAT.: R. DeLand DATE: 3-18-78

TYP.: J. Annear DATE: 5-3-78

BUSINESS - SANTA CLAUS (Santa's Date Shop)

SUBJECT(S): SANTA CLAUS, BUSINESS (Santa's Date Shop) CATALOG #: 78.11.51

OBJECT: photo

\_\_\_ COPY \_\_\_ ORIGINAL \_\_\_ SLIDE ~~xxx~~ OTHER (EXPLAIN) negative and contact print

xx COLOR \_\_\_ BLACK & WHITE \_\_\_ SEPIA \_\_\_ OTHER (EXPLAIN) \_\_\_\_\_

SIZE: 2.5 x 3.7 cm.

DATE: Dec. 1977 SOURCE OF DATE: R. DeLand

PHOTOGRAPHER: R. DeLand DONOR: Carp. Hist. Soc.

CONDITION: Excellent.

PREVIOUS INSCRIPTIONS: None.



DESCRIPTION: This is view of sign and window of Santa's Date Shop on Santa Claus Lane. (Old Hwy 101)

\* NOTE:

CAT.: R DeLand DATE: 3-17-78

TYP.: J. Annear DATE: 5-3-78



BUSINESS - SANTA CLAUS (Antique Store)

Z 78.11.57

SUBJECT(S): SANTA CLAUS, BUSINESS(Antique Store CATALOG #: 78.11.5.7  
Santa Claus)

OBJECT: photo

\_\_\_ COPY \_\_\_ ORIGINAL \_\_\_ SLIDE xx OTHER (EXPLAIN) negative and contact print

xx COLOR \_\_\_ BLACK & WHITE \_\_\_ SEPIA \_\_\_ OTHER (EXPLAIN)

SIZE: 2.5 x 3.7 cm.

DATE: Dec. 1977 SOURCE OF DATE: R. DeLand

PHOTOGRAPHER: R. DeLand DONOR: Carp. Hist. Soc.

CONDITION: Excellent.

PREVIOUS INSCRIPTIONS: None.

DESCRIPTION: View looking southwest of Santa Claus Antique and Clock Shop.



\* NOTE:

CAT.: R. DeLand DATE: 3-18-78

TYP.: J. Appear DATE: 5-3-78

SUBJECT: ROADS - CARPINTERIA AVE; CARPINTERIA - CORNER OF CARPINTERIA AVE & LINDEN.  
BUSINESS - GRAHAM'S GROCERY, MILL'S DRUGS, STANDARD OIL CO., CAFE; TRANSPORTATION -  
OBJECT: Post card (Photograph) TYPE: Original COLOR: B & W

SIZE: 8.8 X 13.8 cm. (3 1/2 x 5 3/8 in.)

DATE: Nov 5, 1953

SOURCE OF DATE: Postmark on back.

PHOTOGRAPHER: Unknown

DONOR: Catherine Anderson, 6180 Via Real #57  
Carpinteria, CA 93013

CONDITION: Good - Numerous cracks in gloss on front.

PREVIOUS INSCRIPTION: FRONT: "COAST HIGHWAY-CARPINTERIA 8-139". BACK: Postmark:  
"CARPINTERIA CALIF. NOV 5 12:30PM 1953". Address: "Mrs. Elmer Cilley / ---- /

DESCRIPTION: This is a view looking West on Carpinteria Ave., from half way between  
Maple and Linden Avenue. Business on the right are Graham's Grocery, Mill's Drugs.  
Across Linden is a cafe. On the left across Linden is the Standard Oil Station which  
is now owned by Frank Fortunato. There are approximately 12 automobiles in view. A  
water tower is seen at far left. Telephone poles have many cross arms. At right is a sign on  
the side of the grocery store that says: "In Santa Ba----- / Adolp-- / Dinners 85¢.

NOTE: Donated 1-30-87

CAT. R.S.DeLand DATE 8-3-87  
TYPE Same DATE

neg.Loc. 121 B

Carpinteria Valley Museum of History

87.16.2

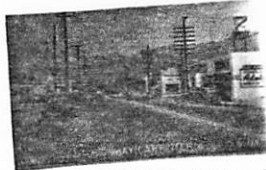

BUSINESS - DONADIO

CATALOG NO.: 88.53.1

Neg. # OA / -1-

SUBJECT: SANTA CLAUS; BUSINESS - DONADIO

OBJECT: Photograph & Neg. TYPE: Original COLOR: colored

SIZE: Print: 10.2 x 15.1 cm (4 x 6 In.)

DATE: July 12, 1988 SOURCE OF DATE: Photographer

PHOTOGRAPHER: Herman Zittel DONOR: Herman Zittel  
P.O. Box 540, Carpinteria, CA 93023

CONDITION: Excellent

PREVIOUS INSCRIPTION: ACCOMPANYING SHEET: "Donadio Sculpture and studio. East end of Santa Claus Lane".

DESCRIPTION: This shows a metal figure of a human. It is not a sculpture but rather a figure welded from a number of pieces a room is seen behind through the glass windows. A pink awning is over the top. The words "Donadio Sculpture" are over the Awning. Red and blue lines from all directions and widths run through the words.

NOTE: This is a series of photographs of Santa Claus Lane. These were taken at similar places to the ones taken in December 1977. CAT.R.S. De Land DATE Oct 20, 1988  
TYPE SAME DATE

88.53.1

NEG. LOC. 124 B Carpinteria Valley Museum of History



BUSINESS - WATER TESTING AND CONSULTING LABORATORY

CATALOG NO.: 88.53.2

Neg # 1A / 2

SUBJECT: SANTA CLAUS; BUSINESS - WATER TESTING AND CONSULTING LABORATORY

SUBJECT: Photograph & Neg. TYPE: Original COLOR: Colored

SIZE: Neg: 35mm. Print: 10.2 x 15.1 cm. (4 x 6 in.)

DATE: Jul 12, 1988

SOURCE OF DATE: Photographer



PHOTOGRAPHER: Herman Zittel

DONOR: Herman Zittel

P.O. Box 540 Carpinteria, CA 93013

CONDITION: Excellent

PREVIOUS INSCRIPTION: ACCOMPANYING SHEET: "Water Testing and Consulting Lab. at far eastern edge of S.C.L. note Donadio Studio at other buildings (Neg. 1)". FRONT OF PHOTO: Sign says: "WATER TESTING AND CONSULTING LABORATORY".

DESCRIPTION: This shows a plain building with many windows. A porch is along the whole front with a picket style railing. A pink awning supported by posts is over the porch. There are two steps down from the porch. The ground in front of the building seems to be cement.

NOTE: This is #2 in a series of 42 photos taken CAT R.S. De Land DATE Oct 20, 1988  
of Santa Claus Lane. TYPE Same DATE

NEG. LOC. 124 C

Carpinteria Valley Museum of History

88.53.2

BUSINESS - MISCELLANEOUS (Santa Claus Lane)

CATALOG NO.: 88.53.3

Neg # 2A/3

SUBJECT: SANTA CLAUS; TRANSPORTATION - AUTOMOBILES; ROADS - SANTA CLAUS LANE;  
BUSINESS - GENERAL S.C.L.

SUBJECT: Photograph & Neg. TYPE: General COLOR: Colored

SIZE: Neg: 35mm. Print: 10.2 x 15.1 cm. (4 x 6 in.)

DATE: Jul.12, 1988

SOURCE OF DATE: Photographer

PHOTOGRAPHER: Herman Zittel

DONOR: Herman Zittel

P.O. Box 540, Carpinteria, CA 93013

CONDITION: Excellent

PREVIOUS INSCRIPTION: ACCOMPANYING SHEET: "Westerly view of Santa Claus Lane.  
Freeway far right."

DESCRIPTION: This is a view of Santa Claus Lane from the East end looking west.  
Behind parked autos and trucks are the businesses. To the right is the Freeway 101  
with a truck on it. Only the fence along the freeway can be seen.

NOTE: This is #3 in a series of 42 photos of  
Santa Claus Lane and its businesses

CAT.R.S. De Land DATE Oct 20, 1988  
TYPE SAME DATE

NEG. LOC. 124C

Carpinteria Valley Museum of History

88.53.3



BUSINESS - KOKX JUICE CO.

CATALOG NO.: 88.53.4

Neg # 3A/4

SUBJECT: SANTA CLAUS; BUSINESS - KOKX JUICE CO.; TRANSPORTATION - AUTOMOBILES

SUBJECT: Photograph & Neg. TYPE: Original COLOR: Colored

SIZE: Neg: 35mm. Print: 10.2 x 15.1 cm. (4 x 6 in.)

DATE: July 12, 1988 SOURCE OF DATE: Photographer

PHOTOGRAPHER: Herman Zittel DONOR: Herman Zittel  
P.O. Box 540, Carpinteria, CA 93013

CONDITION: Excellent

PREVIOUS INSCRIPTION: ACCOMPANYING SHEET: "KOKX Juice products".

DESCRIPTION: This shows a small building that may have been a private home at one time. A vertical sign on top says: "KOKX". A horizontal sign which is partially obscured says: "Pure Juice and ???? Produce". a car and two trucks are in front in the yard behind a picket fence are flowers and a tree.

NOTE: This is No 4 in a series of 42 photos of CAT.R.S. De Land DATE Oct 20, 1988  
Santa Claus Lane. TYPE DATE



Neg. Loc. 124C

Carpinteria Valley Museum of History

BUSINESS - MISCELLANEOUS (Along Santa Claus Lane)

CATALOG NO.:

88.53.6

Neg #6

SUBJECT: SANTA CLAUS; BUSINESS - ALONG SANTA CLAUS LANE.

SUBJECT: PHOTOGRAPH & negative

TYPE:

COLOR:

SIZE: Neg. 35 mm. 10.2 x 15.1 cm. (4 x 6 in.))

DATE: July 12, 1988

SOURCE OF DATE: Photographer

PHOTOGRAPHER: Herman Zitel

DONOR: Herman Zitel

P.O. Box 540, Carpinteria, 93013

CONDITION: Excellent

PREVIOUS INSCRIPTION: ACCOMPANYING SHEET: "LIVE LOBSTER & CRAB

DESCRIPTION: This shows several signs: "LOBSTER TOWN U S", "LIVE LOBSTERS AND CRABS", The snow man and the Santa Claus statues are seen along with some business. Photo is taken from parking spaces in front of buildings looking West.

NOTE:

CAT. R.S.De Land

DATE

Nov 1, 1988

TYPE SAME

DATE

Neg. Loc. 124 D

88.53.6

Carpinteria Valley Museum of History



BUSINESS - LOBSTER TOWN U.S.A.

CATALOG NO.: 88.53.7

Negative #7

SUBJECT: SANTA CLAUS; BUSINESS - LOBSTER TOWN U.S.A.

SUBJECT: Photograph & Negative TYPE: Original COLOR: Colored

SIZE: Neg. 35mm. Photo 10.2 x 15.1 cm. (4 x 6 in.)

DATE: July 12, 1988 SOURCE OF DATE: Photographer

PHOTOGRAPHER: Herman Zitel

DONOR: Herman Zitel

P. O. Box 540, Carpinteria, CA 93013

CONDITION: Excellent

PREVIOUS INSCRIPTION: ACCOMPANYING SHEET: "Close up of sign at 'Live Lobster & Crab' (Neg 6)." SIG: "LIVE MAINE LOBSTERS \$11.99 LB OYSTERS CLAMS MUSSELS HOT CORN CHURROS. TAMALES \$1.00". "PUBLIS NOTICE of APPLICATION TO SELL ALCOHOLIC BEVERAGES".  
DESCRIPTION:

This is a sign attached to a wall.

NOTE:

CAT. R.S. De Land DATE  
TYPE Same DATE

Nov 21, 1988

Neg. Loc. 124D

Carpinteria Valley Museum of History

88.53.7





BUSINESS - LOBSTER TOWN U.S.A.

CATALOG NO.:

88.53.10

NEG # 9A

SUBJECT: SANTA CLAUS; BUSINESS - LOBSTER TOWN U.S.A.

SUBJECT: Photograph & Neg. TYPE: Original COLOR: Color

SIZE: Neg. 35mm. Photo 10.2 x 15.1 cm. (4 x 6 in.)

DATE: July 12, 1988 SOURCE OF DATE: Photographer

PHOTOGRAPHER: Herman Zit<sup>ts</sup>~~el~~ DONOR: Herman Zit<sup>ts</sup>~~el~~  
P. O. Box 540, Carpinteria, CA 93013

CONDITION: Excellent

PREVIOUS INSCRIPTION: ACCOMPANYING SHEET: "White Snowman".

DESCRIPTION: This shows a brown wooden building with a large white snowman on top of the building. The snowman has three large black buttons on front. He is wearing a top hat and has a pipe in his large black mouth. The building has a string of colored pennants along the front and a sign that says: "LOBSTER TWON U.S.A."

NOTE:

CATR.S. De Land DATE

Nov 23, 1988

TYPE Same

DATE

Neg. Loc. 124 E

Carpinteria Valley Museum of History

88.53.10



BUSINESS - LOBSTER TOWN U.S.A.

CATALOG NO.: 88.53.11

Neg #11

SUBJECT: SANTA CLAUS; BUSINESS - LOBSTERTOWN U.S.A. (Snow Man on top)

SUBJECT: Photograph & Neg. TYPE: Original COLOR: Color

SIZE: Neg 35mm. Photo 10.2 x 15.1 cm. ( 4 x 6 in.)

DATE: July 12, 1988

SOURCE OF DATE: Photographer

PHOTOGRAPHER: Herman Zit<sup>te</sup>el

DONOR: Herman Zit<sup>te</sup>el

P. O. Box 540 Carpinteria, CA 93013

CONDITION: Excellent



PREVIOUS INSCRIPTION: ACCOMPANYING SHEET: "Closeup of Snowman".

DESCRIPTION: This shows a close up view of the snowman on top of the Lobster town. It is white with three large black buttons down the front . The face has black eyes, nose and mouth. There is a pipe in the mouth. A black top hat is on the head. The snowman is on a white conical pedestal.

NOTE:

CAT. R.S. De Land DATE Nov 23, 1988

TYPE Same DATE

Neg. Loc. 124 E

Carpinteria Valley Museum of History

88.53.11

BUSINESS - DATE SHAKES

CATALOG NO.:

88.53.12

Neg. 12

SUBJECT: SANTA CLAUS; BUSINESS - TOYLAND, DATE SHAKES, SANTA'S KITCHEN;

TRANSPORTATION - AUTOMOBILES

SUBJECT: Photograph & Neg. TYPE: Original COLOR: Color

SIZE: Neg. 35mm. 10.2 x 15.1 cm. (4 x 6 in.)

DATE: July 12, 1988

SOURCE OF DATE: Photographer

PHOTOGRAPHER: Herman Zit<sup>te</sup>el

DONOR: Herman Zit<sup>te</sup>el

P. O. Box 540, Carpinteria, CA 93013

CONDITION: Excellent



PREVIOUS INSCRIPTION: ACCOMPANYING SHEET: "Red Santa Claus, 'Date Shakes', 'Toyland', taken from blue mailboxes (#8 & 9)".

DESCRIPTION: This is a view of Santa Claus taken from across the street showing "Toyland", "Date Shakes" and "Santa's Kitchen". A Van and three Automobiles are parked in front. The buildings have high peaked roofs as though for snow.

NOTE:

CAT. R.S. De Land  
TYPE Same

DATE Nov 23, 1988  
DATE

Neg. Loc. 124E

Carpinteria Valley Museum of History

88.53.12

BUSINESS - SANTA'S KITCHEN

CATALOG NO.: 88.53.12

Neg. 12

SUBJECT: SANTA CLAUS; BUSINESS - TOYLAND, DATE SHAKES, SANTA'S KITCHEN;

TRANSPORTATION - AUTOMOBILES

SUBJECT: Photograph & Neg. TYPE: Original COLOR: Color

SIZE: Neg. 35mm. 10.2 x 15.1 cm. (4 x 6 in.)

DATE: July 12, 1988 SOURCE OF DATE: Photographer

PHOTOGRAPHER: Herman Zitel<sup>te</sup>  
P. O. Box 540, Carpinteria, CA 93013

DONOR: Herman Zitel<sup>te</sup>

CONDITION: Excellent

PREVIOUS INSCRIPTION: ACCOMPANYING SHEET: "Red Santa Claus, 'Date Shakes', 'Toyland', taken from blue mailboxes (#8 & 9)".

DESCRIPTION: This is a view of Santa Claus taken from across the street showing "Toyland", "Date Shakes" and "Santa's Kitchen". A Van and three Automobiles are parked in front. The buildings have high peaked roofs as though for snow.



NOTE:

<u>CAT.</u>	R.S. De Land	<u>DATE</u>	Nov 23, 1988
<u>TYPE</u>	Same	<u>DATE</u>	

Neg. Loc. 124 E

Carpinteria Valley Museum of History

88.53.12

BUSINESS - TOYLAND

CATALOG NO.: 88.53.12

Neg. 12

SUBJECT: SANTA CLAUS; BUSINESS - TOYLAND, DATE SHAKES, SANTA'S KITCHEN;

TRANSPORTATION - AUTOMOBILES

SUBJECT: Photograph & Neg. TYPE: Original COLOR: Color



SIZE: Neg. 35mm. 10.2 x 15.1 cm. (4 x 6 in.)

DATE: July 12, 1988 SOURCE OF DATE: Photographer

PHOTOGRAPHER: Herman Zitell <sup>te</sup>  
DONOR: Herman Zitell <sup>te</sup>  
P. O. Box 540, Carpinteria, CA 93013

CONDITION: Excellent

PREVIOUS INSCRIPTION: ACCOMPANYING SHEET: "Red Santa Claus, 'Date Shakes', 'Toyland', taken from blue mailboxes (#8 & 9)".

DESCRIPTION: This is a view of Santa Claus taken from across the street showing "Toyland", "Date Shakes" and "Santa's Kitchen". A Van and three Automobiles are parked in front. The buildings have high peaked roofs as though for snow.

NOTE:

CAT. R.S. De Land  
TYPE Same DATE  
DATE

Nov 23, 1988

Neg. Loc. 124E

Carpinteria Valley Museum of History

88.53.12

BUSINESS - TOYLAND

CATALOG NO.: 88.53.13

NEG-#

SUBJECT: SANTA CLAUS; BUSINESS - TOYLAND

SUBJECT: Photograph & Neg. TYPE: Original COLOR: Color

SIZE: Neg. 35 mm. Photo 10.2 x 15.1 cm. (4 x 6 in.)

DATE: July 12, 1988 SOURCE OF DATE: Photographer

PHOTOGRAPHER: Herman Zitel<sup>te</sup>  
P. O. Box 540, Carpinteria, CA 93013

DONOR: Herman Zitel<sup>te</sup>

CONDITION: Excellent

PREVIOUS INSCRIPTION: ACCOMPANYING SHEET: "Children rides in front of "Toyland"."

DESCRIPTION: This shows children rides of a horse, a duck and a small automobile, all mechanized for pay rides. Toyland store is behind these with steel bars between. Date Shakes is at the far right.



NOTE:

CAT R.S. De Land DATE Nov 23, 1988  
TYPE Same DATE

Neg., Loc. 124E

Carpinteria Valley Museum of History

88.53.13

BUSINESS - DATE SHAKES

CATALOG NO.:

88.53.15

Neg #15

SUBJECT: SANTA CLAUS; BUSINESS - DATE SHAKES.

OBJECT: Photograph & Neg. TYPE: Original COLOR: Color

SIZE: Neg 35 mm. 10.2 x 15.1 cm. (4 x 6 in.)

DATE: July 12, 1988 SOURCE OF DATE: Photographer

PHOTOGRAPHER: Herman Zit<sup>te</sup>el

DONOR: Herman Zit<sup>te</sup>el

P. O. Box 540, Carpinteria, CA 93013

CONDITION: Excellent

PREVIOUS INSCRIPTION: ACCOMPANYING SHEET: "Santa Clause and "Date Shakes"

DESCRIPTION: This shows a building with a peaked roof and a very large chimney at the top with a big red Santa Claus coming out of it. A sign "Date Shakes" is also on the roof. The front is all glass. Another sign says: "THIS IS WHERE YOU GET OUR FAMOUS DATE SHAKES". Tables for eating are outside at left.

NOTE:

CAT R.S. De Land DATE Nov 25, 1988

TYPE Same DATE

Neg. Loc. 124 F

88.53.15

Carpinteria Valley Museum of History



BUSINESS - DATE SHAKES

CATALOG NO.: 88.53.16

NEG 15A/16

SUBJECT: SANTA CLAUS; BUSINESS - DATE SHAKES; TRANSPORTATION - AUTOMOBILE.

OBJECT: Photograph & Neg. TYPE: Original COLOR: Color

SIZE: Neg 35mm. 10.2 x 15.1 cm. (4 x 6 in.)

DATE: July 12, 1988 SOURCE OF DATE: Photographer

PHOTOGRAPHER: Herman Zit<sup>te</sup>el DONOR: Herman Zit<sup>te</sup>el  
P. O. Box 540, Carpinteria, CA 93013

CONDITION: Excellent



PREVIOUS INSCRIPTION: ACCOMPANYING SHEET: "Same as #15 but taken from across road".

DESCRIPTION: This is another photo of The "DATE SHAKES" store with a large red Santa Claus in a chimney on the roof. A small red car is parked in front and a couple are sitting at the table far left. Roof is red, chimney is covered with imitation red bricks.

NOTE: See 88.53.15

CAT. R.S.De Land DATE Nov 25, 1988  
TYPE Same DATE

Neg. Loc. 124 F

Carpinteria Valley Museum of History

88.53.16



BUSINESS - DATE SHAKES

CATALOG NO.: 88.53.17

NEG # 16A/17

SUBJECT: SANTANA LAUS; BUSINESS - DATE SHAKES

OBJECT: Photograph & Neg. TYPE: Original COLOR: Color

SIZE: Neg. 35mm. Photo 10.2 x 15.1 cm. (4 x 6 in.)

DATE: July 12, 1988 SOURCE OF DATE: Photographer

PHOTOGRAPHER: Herman Zitell <sup>ts</sup>  
P.O. Box 540, Carpinteria, CA 93013

CONDITION: Excellent

PREVIOUS INSCRIPTION: ACCOMPANYING SHEET: "Closeup of sign (#16 above)".

DESCRIPTION: This is a close up of the front of the DATE SHAKE store seen in 88.53.15 and .16. The inside of the store is seen through the glass and in front is a covered table and bench and a trash can. Signs are seen.



NOTE:

CAT. R.S. De Land DATE Nov 25, 1988  
TYPE Same DATE

Neg. Loc. 124F

88.53.17

Carpinteria Valley Museum of History

BUSINESS - MISCELLANEOUS

CATALOG NO.:

88.53.18

Neg # 18

SUBJECT: SANTA BAUS; BUSINESS - MISCELLANEOUS

OBJECT: Photograph & Neg. TYPE: Original COLOR: Color

SIZE: Neg. 35mm. Photo 10.2 x 15.1 cm. (4 x 6 in.)

DATE: July 12, 1988 SOURCE OF DATE: Photographer

PHOTOGRAPHER: Herman Zittel<sup>te</sup> DONOR: Herman Zittel<sup>te</sup>  
P.O. Box 540, Carpinteria, CA 93013

CONDITION: Excellent

PREVIOUS INSCRIPTION: ACCOMPANYING SHEET: "'Shops between "Date Shakes" and "Santas Kitchen"'.  

DESCRIPTION: This shows a number of shops along a curving arcade. Children's rides are in front. Santa's Kitchen as at the end.

NOTE:

CAT. R.S. De Land

DATE Nov 25, 1988

TYPE Same

DATE

Neg. Loc. 124 Z

88.53.18

Carpinteria Valley Museum of History

BUSINESS - DATE SHAKES

CATALOG NO.: 88.53.21

Neg #20A

SUBJECT: SANTA CLAUS; BUSINESS - ADVENTURE GALLEY, DATE SHAKES;  
TRANSPORTATION - AUTOMOBILES.

OBJECT: Photograph & Neg. TYPE: Original COLOR: Color

SIZE: Neg 35mm. Photo 10.2 x 15.1 cm. (4 x 6 in.)

DATE: July 12, 1988 SOURCE OF DATE: Photographer

PHOTOGRAPHER: Herman Zittel

DONOR: Herman ~~Zittel~~

P. O. Box 540, Carpinteria, CA 93013

CONDITION: Excellent

PREVIOUS INSCRIPTION: ACCOMPANYING SHEET: "General View east from in front of  
"Adventure Galley"

DESCRIPTION: This is a view along the front of the Adventure Galley towards Date  
Shakes in the background. Children's rides are in the foreground and Automobiles are in  
the background.

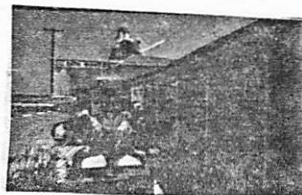

NOTE:

CAT. R.S.De Land DATE

Nov 28, 1988

TYPE Same DATE

Neg. Loc. 124G

88.53.21

Carpinteria Valley Museum of History

BUSINESS - PIRATE'S ALLEY

CATALOG NO.: 88.53.22

Neg. #1

SUBJECT: SANTA CLAUS; BUSINESS - MARY'S COLLECTABLES; PIRATES ALLEY

OBJECT: Photograph & Neg. TYPE: Original COLOR: Color

SIZE: Neg 35mm. 10.2 x 15.1 cm. (4 x 6 in.)

DATE: July 12, 1988 SOURCE OF DATE: Photographer

PHOTOGRAPHER: Herman Zit <sup>tel</sup>~~tel~~ DONOR: Herman Zit <sup>tel</sup>~~tel~~  
P. O. Box 540, Carpinteria, CA 93013

CONDITION: Excellent

PREVIOUS INSCRIPTION: ACCOMPANYING SHEET: "'View down "Pirate's Alley" next to "Mary's Collectibles"'.

DESCRIPTION: This is a view down "Pirate's alley" showing the store on the East side which is "Mary's Collectibles".

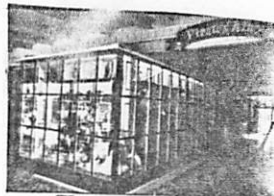

NOTE:

CAT. R.S. De Land DATE Nov 28, 1988  
TYPE Same DATE

Neg. Loc. 125 A

Carpinteria Valley Museum of History

88.53.22

BUSINESS - MARY'S COLLECTIBLES(SANTA CLAUS VILLAGE)

CATALOG NO.:

88.53 23

Neg #2

SUBJECT: SANTA CLAUS; BUSINESS - MARY'S COLLECTIBLES

SUBJECT: Photograph & Neg. TYPE: Original COLOR: Color

SIZE: Neg 35mm. 10.2 x 15.1 cm. (4 x 6 in.)

DATE: July 12, 1988 SOURCE OF DATE: Photographer

PHOTOGRAPHER: Herman Zittel DONOR: Herman Zittel  
P. O. Box 540, Carpinteria, CA 93013

CONDITION: Excellent

PREVIOUS INSCRIPTION: ACCOMPANYING SHEET: "'Front of"Mary's Collectibles"' FRONT OF PHOTO:  
Sign: "ANTIQUES / CLOCKS CHINA / JEWELRY & CRYSTAL / DOLLS"

DESCRIPTION: This is a store with arched windows. A trash can is at far left and a cigarette machine is at far right.



NOTE:

CAT. R.S. De Land DATE Nov 28, 1988  
TYPE Same DATE

Neg. Loc. 125 B

88.53.23

Carpinteria Valley Museum of History

BUSINESS - SANTA'S KITCHEN (SANTA CLAUS VILLAGE)

CATALOG NO.: 88.53.24

Neg #3

SUBJECT: SANTA CLAUS; BUSINESS - SANTA'S KITCHEN (Yolanda's MEXICAN RESTAURANT)

OBJECT: Photograph & Neg. TYPE: Original COLOR: Color

SIZE: Neg. 35mm. 10.2 x 15.1 cm. (4 x 6 in.)

DATE: July 12, 1988 SOURCE OF DATE: Photographer

PHOTOGRAPHER: Herman Zittel DONOR: Herman Zittel  
P. O. Box 540, Carpinteria, CA 93013

CONDITION: Excellent

PREVIOUS INSCRIPTION: ACCOMPANYING SHEET: "Front view of "Santa's Kitchen".  
FRONT SIGNS: "SANTA'S KITCHEN" "Yolanda's MEXICAN RESTAURANT".

DESCRIPTION: This is the front of Santa's Kitchen. Two dormers stick out from a high pitched red roof. The sign "Santa's Kitchen" is along the ridge of the roof. The Yolanda sign is at the front of the front Awning. Two white round tables with curving benches are in front. An "OPEN" sign is on a chalk board on a post.



NOTE:

CAT. R.S. De Land DATE Nov 28, 1988  
TYPE DATE

Neg. Loc. 125 B

Carpinteria Valley Museum of History

88.53.24

BUSINESS - DATE SHAKES (SANTA CLAUS VILLAGE)

CATALOG NO.: 88.53.25

Neg #4

SUBJECT: SANTA CLAUS; BUSINESS - DATE SHAKES; TRANSPORTATION - AUTOMOBILES

OBJECT: Photograph & Neg. TYPE: Original COLOR: Color

SIZE: 10.2 x 15.1 cm. (4 x 6 in.) Neg. 35mm.

DATE: July 12, 1988 SOURCE OF DATE: Photographer

PHOTOGRAPHER: Herman Zittel DONOR: Herman Zittel

B.O. Box 540, Carpinteria, CA 93013

CONDITION: Exc31lent

PREVIOUS INSCRIPTION: ACCOMPANYING SHEET: "East view from in front of "Santa's Kitchen".

DESCRIPTION: This a view looking East with several businesses at right. Three round benches with curved benches are in foreground. A large sign beyond that says: "SANTA CLAUS LANE" "COFFEE SHOP". Automobiles are at left and "DATE SHAKES". and Santa Claus is in background. The head of the snow man is seen.



NOTE:

CAT. R.S. De Land DATE Nov 30, 1988  
TYPE Same DATE

Neg. Loc. 125 B

Carpinteria Valley Museum of History

88.53.25

BUSINESS - SANTA'S TRADING POST (SANTA CLAUS VILLAGE)

CATALOG NO.:

88.53.26.

Neg. #5

SUBJECT: SANTA CLAUS; BUSINESS - SANTA'S TRADING POST

SUBJECT: Photograph & Neg. TYPE: Original COLOR: Color

SIZE: Neg. 35mm. 10.2 x 15.1 cm. (4 x 6 in.)

DATE: July 12, 1988 SOURCE OF DATE: Photographer

PHOTOGRAPHER: Herman Zittel DONOR: Herman Zittel  
P. O. Box 540, Carpinteria, CA 93013  
CONDITION: Excellent

PREVIOUS INSCRIPTION: ACCOMPANYING SHEET: "Santa's Trading Post".

DESCRIPTION: This is view looking South West of a brown building with signs saying: "Santa's Trading Post". A lady is standing in the front entrance. A cement slab is in front of the building. Trees are in the background.

NOTE:

CAT. R. S. De Land

DATE

Nov 30, 1988

TYPE

Same

DATE

Neg. Loc. 125 B

Carpinteria Valley Museum of History

88.53.26





BUSINESS - SANTA'S TRADING POST (SANTA CLAUS VILLAGE) CATALOG NO.: 88.53.27

Neg. #6

SUBJECT: SANTA CLAUS; BUSINESS - SANTA'S TRADING POST

SUBJECT: Photograph & Neg. TYPE: Original COLOR: Color

SIZE: Neg. 35mm. Photo 10.2 x 15.1 cm. (4 x 6 in.)

DATE: July 12, 1988 SOURCE OF DATE: Photographer

PHOTOGRAPHER: Herman Zittel DONOR: Herman Zittel  
P. O. Box 540, Carpinteria, CA 93013

CONDITION:

PREVIOUS INSCRIPTION: ACCOMPANYING SHEET: "Detail of 'Santa' Trading Post".

DESCRIPTION: This is a view looking through the window of Santa's Trading Post. A rack with cards is at far left. Plates and other ceramic articles are seen in the window.

NOTE:

CAT. R.S. De Land DATE Nov 30, 1988  
TYPE Same DATE

Neg. Loc. 125 C

88.53.27

Carpinteria Valley Museum of History

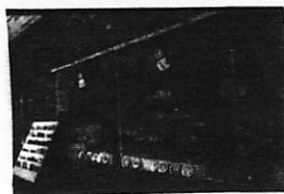

BUSINESS - PACIFIC GRILL (SANTA CLAUS VILLAGE)

CATALOG NO.: 88.53.29

SUBJECT: SANTA CLAUS; BUSINESS - PACIFIC GRILL; TRANSPORTATION - AUTOMOBILES.

OBJECT: Photograph & Neg. TYPE: Original COLOR: Color

SIZE: Neg. 35mm. Photo 10.2 x 15.1 cm. (4 x 6 in.)

DATE: July 12, 1988 SOURCE OF DATE: Photographer

PHOTOGRAPHER: Herman Zittel DONOR: Herman Zittel  
P. O. Box 540, Carpinteria, CA 93013

CONDITION: Excellent

PREVIOUS INSCRIPTION: ACCOMPANYING SHEET: "' Pacific Grill" next to picnic benches (#7 above)". note #7 is 88.53.28.

DESCRIPTION: This is a view of a grey two storey wooden building On top is a sign that says: "HAMBURGERS". A sign on the front of the building says: "PACIFIC GRILL". A sign in the window says: "BREAKFAST SERVED 8AM - 11AM". Five windows and a door are in the front of the building. A maroon car is parked in front.

NOTE:

CAT. R.S. De Land DATE Nov 30, 1988  
TYPE Same DATE

Neg. Loc. 125 C

Carpinteria Valley Museum of History

88.53.29



BUSINESS - WESTERN FARM SERVICE (SANTA CLAUS VILLAGE) CATALOG NO.: 88.53.30  
NEG-9

SUBJECT: SANTA CLAUS; BUSINESS - WESTERN FARM SERVICE; TRANSPORTATION - TRUCK

OBJECT: Photograph & Neg. TYPE: Original COLOR: Color

SIZE: Neg. 35mm. Photo 10.2 x 15.1 cm. (4 x 6 in.)

DATE: July 12, 1988 SOURCE OF DATE: Photographer

PHOTOGRAPHER: Herman Zittel DONOR: Herman Zittel  
P. O. Box 540, Carpinteria, CA 93013  
CONDITION: Excellent



PREVIOUS INSCRIPTION: ACCOMPANYING SHEET: "Western Farm Service" at extreme end of S.C.Ln. This is the first building after the Freeway exit."

DESCRIPTION: This is a square brown building with a brown shingle mansard. A yellow truck is parked at the right.

NOTE:

CAT R.S. De Land DATE Nov 30, 1988  
TYPE Same DATE

Neg. Loc. 125 C Carpinteria Valley Museum of History 88.53.30

BUSINESS - CHUCK'S VW WORKS (SANTA CLAUS VILLAGE)

CATALOG NO.: 88.53.34

Neg #13

SUBJECT: SANTA CLAUS; BUSINESS - CHUCK'S VW WORKS; TRANSPORTATION - AUTOMOBILES

OBJECT: Photograph & Neg. TYPE: Original COLOR: Color

SIZE: Neg 35mm. 10.2 x 15.1 cm. (4 x 6 in.)

DATE: July 12, 1988 SOURCE OF DATE: Photographer

PHOTOGRAPHER: Herman Zittel DONOR: Herman Zittel  
P. O. Box 540, Carpinteria, CA 93013

CONDITION ~~XXX~~ Excellent

PREVIOUS INSCRIPTION: ACCOMPANYING SHEET: "Chucks VW Works" located west of the  
"Pacific Grill".

DESCRIPTION: This shows a small yard with an "L" shaped building around it. Building  
is of Corrugated Iron. Two Volks Wagons are in the yard, one an Orange and white Van  
and the other a white four door sedan. A boy in "T" shirt and shorts is walking in  
the middle of the lot.



NOTE:

CATR.S.De Land  
TYPE Same

DATE Dec 7, 1988  
DATE

Neg. Loc. 125 D

88.53.34

Carpinteria Valley Museum of History

BUSINESS - TOYLAND (AT SANTA CLAUS VILLAGE)

CATALOG NO.:

88.53.35

Neg. #14

SUBJECT: SANTA CLAUS; BUSINESS - TOYLAND

OBJECT: Photograph TYPE: Original COLOR: Color

SIZE: Neg. 35mm. Photo 10.2 x 15.1 cm. (4 x 6 in.)

DATE: July 12, 1988 SOURCE OF DATE: Photographer

PHOTOGRAPHER: Herman Zittel DONOR: Herman Zittel  
P. O. Box 540, Carpinteria, CA 93013

CONDITION: Excellent

PREVIOUS INSCRIPTION: ACCOMPANYING SHEET: "Inside "Toyland", #14 candy counter  
view from entrance". NOTE: #14 is 88.53.35

DESCRIPTION: This is a view from the entrance of "Toyland" showing the candy counter.  
A girl with a blue sweater and black pants is at the candy counter. Near the  
ceiling are garlands of greenery. Candy is in glass enclosed cabinets, one at each  
end of the counter. Two ceiling fans are seen.

NOTE:

CATR.S.De Land

DATE

Dec 7, 1988

TYPE

Same

DATE

Neg. Loc. 125 E

Carpinteria Valley Museum of History

88.53.35



BUSINESS - TOYLAND (AT SANTA CLAUS VILLAGE)

CATALOG NO.: 88.53.36  
Neg. #15

SUBJECT: SANTA CLAUS; BUSINESS - TOYLAND

OBJECT: Photograph & Neg. TYPE: Original COLOR: Color

SIZE: Neg 35mm. Photo 10.2 x 15.1 cm. (4 x 6 in.)

DATE: July 12, 1988 SOURCE OF DATE: Photographer

PHOTOGRAPHER: Herman Zittel DONOR: Herman Zittel  
P. O. Box 540, Carpinteria, CA 93013

CONDITION: Excellent

PREVIOUS INSCRIPTION: None

DESCRIPTION: This is a view from the entrance of "Toyland", showing showing Books, Cards and Souvenirs. A flourescent light is in the ceiling.

NOTE:

CAT. R.S. De Land DATE Dec 7, 1988  
TYPE DATE

Neg. Loc. 125 E

Carpinteria Valley Museum of History

88.53.36



BUSINESS - TOYLAND (AT SANTA CLAUS VILLAGE)

CATALOG NO.: 88.53.37

Neg #16

SUBJECT: SANTA CLAUS; BUSINESS - TOYLAND

OBJECT: Photograph & Neg. TYPE: Original COLOR: Color

SIZE: Neg 35mm. Photo 10.2 x 15.1 cm. (4 x 6 in.)

DATE: July 12, 1988 SOURCE OF DATE: Photographer

PHOTOGRAPHER: Herman Zittel DONOR: Herman Zittel  
P. O. Box 540, Carpinteria, CA 93013

CONDITION: Excellent

PREVIOUS INSCRIPTION: ACCOMPANYING SHEET: "Inside "Toyland", #16 Coffee cups".

NOTE: #16 is 88.53.37.

DESCRIPTION: This is a view from the entrance of "Toyland" showing a wall of coffee cups. on the right and barrells of objects on the left. Objects, probably coffee cups are on the wall in the background.

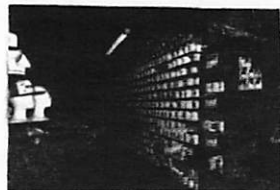

NOTE:

CAT. R.S. De Land DATE Dec 7, 1988  
TYPE DATE

Neg. Loc. 125 E

88.53.37

Carpinteria Valley Museum of History

BUSINESS - TOYLAND (AT SANTA CLAUS VILLAGE)

CATALOG NO.: 88.53.38

Neg. #17

SUBJECT: SANTA CLAUS; BUSINESS - TOYLAND

OBJECT: Photograph & Neg TYPE: Original COLOR: Color

SIZE: Neg 35mm. Photo 10.2 x 15.1 cm. (4 x 6 in.)

DATE: July 12, 1988 SOURCE OF DATE: Photographer

PHOTOGRAPHER: Herman Zittel DONOR: Herman Zittel  
P. O. Box 540, Carpinteria, CA 93013

CONDITION: Excellent

PREVIOUS INSCRIPTION: ACCOMPANYING SHEET: "'Inside "Toyland", #17 View from Entrance"'.  
NOTE: #17 is 88.53.38.

DESCRIPTION: This is a view from the entrance of "Toyland". It shows many articles for sale, Caps, bumper stickers, tennis balls etc.



NOTE:

CAT. R.S.De Land DATE Dec 7, 1988  
TYPE Same DATE

Neg. Loc. \_\_\_\_\_ Carpinteria Valley Museum of History

88.53.38



BUSINESS - LOBSTER TOWN U. S. A.

CATALOG NO.: 88.53.41  
NEG # 20

SUBJECT: SANTA CLAUS; BUSINESS - LOBSTER TOWN U.S.A.

OBJECT: Photograph & Neg. TYPE: Original COLOR: Color

SIZE: Neg 35mm. Photo 10.2 x 15.1 cm. (4 x 6 in.)

DATE: July 12, 1988 SOURCE OF DATE: Photographer

PHOTOGRAPHER: Herman Zittel DONOR: Herman Zittel  
P. O. Box 540, Carpinteria, CA 93013

CONDITION: Excellent

PREVIOUS INSCRIPTION: ACCOMPANYING SHEET: "Lobster Town USA" view Easterly".

DESCRIPTION: This is a view in Santa Claus looking South East across the front of several business, the prominent one being Lobster Town U.S.A. A very large sign is above the business showing the products sold.

NOTE:

CAT. S. De Land DATE  
TYPE Same DATE

Dec 13, 1988

Neg. Loc. 125 G

Carpinteria Valley Museum of History

88.53.41



CATALOG NO.

97.20.109

SUBJECT: BUSINESS - SANTA CLAUS VILLAGE (Pottery Shop)

OBJECT: Photograph

TYPE: Postcard

COLOR: Color

SIZE: 9 x 14cm (3.5" x 5.5")

DATE: 1950's

SOURCE OF DATE:

PHOTOGRAPHER: Unknown

DONOR: Loaned by Sey Kinsell

CONDITION: Excellent

PREVIOUS INSCRIPTION:



DESCRIPTION: Shows Santa's Pottery Shop with waterwheel in front of shop.

NOTE:

CAT. H. Zittel

TYPE Ev L.

DATE: 10/8/97

DATE: 10/8/97

NEG. LOC. 146 G

Carpinteria Valley Museum of History

CATALOG NO. 97.20.110

SUBJECT: BUSINESS - SANTA CLAUS VILLAGE (Santa's Trading Post)

OBJECT: Photograph TYPE: Postcard COLOR: Color

SIZE: 9 x 14cm (3.5" x 5.5")

DATE: 1959 SOURCE OF DATE: Postal cancellation

PHOTOGRAPHER: Unknown DONOR: Loaned by Sey Kinsell

CONDITION: Excellent

PREVIOUS INSCRIPTION:



DESCRIPTION: View of the front of Santa's Trading Post. Santa is standing by the engine of a miniature train with 7 adults and three children around him. A railroad crossing sign is by the group.

NOTE:

CAT. H. Zittel

DATE: 10/8/97

TYPE Ev L.

DATE: 10/8/97

NEG. LOC. 146 G

Carpinteria Valley Museum of History

SUBJECT: BUSINESS - SANTA CLAUS VILLAGE

CATALOG NO. 97.20.111

OBJECT: Photograph TYPE: Postcard COLOR: Color

SIZE: 9 x 14cm (3.5" x 5.5")

DATE: 1974 SOURCE OF DATE: Postal cancellation

PHOTOGRAPHER: Unknown DONOR: Loaned by Sey Kinseil

CONDITION: Excellent

PREVIOUS INSCRIPTION: (Front, Top) Santa Claus, California



DESCRIPTION: Shows several businesses. (L-R) Santa's Fun Shop, Santa's Kitchen, Reindeer Room. In front is a miniature train with two cars, a covered wagon, and waterwheel.

NOTE:

CAT. H. Zittel  
TYPE Ev L.

DATE: 10/8/97  
DATE: 10/8/97

NEG. LOC. 146 G

Carpinteria Valley Museum of History

CATALOG NO.

97.20.146

SUBJECT: BUSINESS - SANTA CLAUS VILLAGE

OBJECT: Photograph TYPE: Postcard COLOR: Color

SIZE: 9 x 14cm (3.5" x 5.5")

DATE: 1950's SOURCE OF DATE:

PHOTOGRAPHER: Unknown

DONOR: Loaned by Sey Kinsell

CONDITION: Excellent

PREVIOUS INSCRIPTION: (Front, upper left) Greetings from Santa's Kitched/& Reindeer Room



DESCRIPTION: Shows front of Santa's Kitchen restaurant. On the left is a waterwheel and to the right is a large sign: Santa's Kitched/Coffee Shop Dining Room/Reindeer Room/Cocktails.

NOTE:

CAT. H. Zittel  
TYPE Ev L.

DATE: 10/8/97  
DATE: 10/8/97

NEG. LOC. 147 G

Carpinteria Valley Museum of History

CATALOG NO. 97.20.147

SUBJECT: BUSINESS - SANTA CLAUS VILLAGE

OBJECT: Photograph TYPE: Postcard COLOR: Color

SIZE: 9 x 14cm (3.5" x 5.5")

DATE: 1950's SOURCE OF DATE: Estimated

PHOTOGRAPHER: Unknown DONOR: Loaned by Sey Kinsell

CONDITION: Excellent

PREVIOUS INSCRIPTION:



DESCRIPTION: A closeup front view of a large Santa on top of one of the businesses.

NOTE:

CAT. H. Zittel

DATE: 10/8/97

TYPE Ev L.

DATE: 10/8/97

NEG. LOC. 147 G

Carpinteria Valley Museum of History

CATALOG NO. 97.20.148

SUBJECT: BUSINESS - SANTA CLAUS VILLAGE

OBJECT: Photograph TYPE: Postcard COLOR: Color

SIZE: 9 x 14cm (3.5" x 5.5")

DATE: 1950's SOURCE OF DATE: Estimated

PHOTOGRAPHER: Unknown

DONOR: Loaned by Sey Kinsell

CONDITION: Excellent

PREVIOUS INSCRIPTION:



DESCRIPTION: View shows miniature train with 3 cars. Behind train is Santa's Kitchen and large sign in front: Santa's/Kitched/Home made/pies. Santa's Pottery Shop is to the left. Parked cars can be seen on the far right.

NOTE:

CAT. H. Zittel  
TYPE Ev L.

DATE: 10/8/97  
DATE: 10/8/97

NEG. LOC. 148 G

Carpinteria Valley Museum of History

CATALOG NO.

97.20.149

SUBJECT: BUSINESS - SANTA CLAUS

OBJECT: Photograph TYPE: Post card COLOR: Color

SIZE: 9 x 14cm (3.5" x 5.5")

DATE: 1959 SOURCE OF DATE: Postal cancellation

PHOTOGRAPHER: Unknown DONOR: Loaned by Sey Kinsell

CONDITION: Excellent

PREVIOUS INSCRIPTION:



DESCRIPTION: A business with a "Santa Claus, Cal" sign on the peak of the roof. A large Santa is on top of another roof. Several children's wagons and toy cars are "parked" in front of the building.

NOTE:

CAT. H. Zittel

DATE: 10/8/97

TYPE Ev L

DATE: 10/8/97

NEG. LOC. 148 G

Carpinteria Valley Museum of History



SUBJECT: BUSINESS - SANTA CLAUS VILLAGE

OBJECT: Photograph TYPE: Postcard COLOR: Color

SIZE: 9 x 14cm (3.5" x 5.5")

DATE: 1951 SOURCE OF DATE: Postal cancellation

PHOTOGRAPHER: Unknown DONOR: Loaned by Sey Kinseil

CONDITION: Excellent

PREVIOUS INSCRIPTION: (Front, bottom) Largest Santa Claus in the U.S.A. Santa Claus,  
Calif.,/via Carpinteria, Calif.

DESCRIPTION: Night scene of Juice Bar and other businesses. A large Santa in a chimney is on the roof.



NOTE:

CAT. H. Zittel  
TYPE Ev L.

DATE: 10/8/97  
DATE: 10/8/97

NEG. LOC. 148 G

CATALOG NO. 97.20.151

SUBJECT: BUSINESS - SANTA CLAUS VILLAGE

OBJECT: Photograph TYPE: Postcard COLOR: Color

SIZE: 9 x 14cm (3.5" x 5.5")

DATE: 1950's SOURCE OF DATE: Automobiles

PHOTOGRAPHER: Unknown

DONOR: Loaned by Sey Kinsell

CONDITION: Excellent

PREVIOUS INSCRIPTION: (Front, top) Greetings from Santa Claus, Calif.



DESCRIPTION: Front view of "Date Shakes" with a large Santa on the roof. Date and Olive shop is next to it and Santa's Trading Post with Santa Claus, Calif sign to the right. Several people are walking in front of the shops.

NOTE:

CAT. H. Zittel  
TYPE Ev L.

DATE: 10/8/97  
DATE: 10/8/97

NEG. LOC. 148 G

Carpinteria Valley Museum of History

CATALOG NO. 97/20/152

SUBJECT: BUSINESS - SANTA CLAUS VILLAGE

OBJECT: Photograph TYPE: Postcard COLOR: Color

SIZE: 9 x 14cm (3.5" x 5.5")

DATE: 1950's SOURCE OF DATE: Automobiles

PHOTOGRAPHER: Unknown

DONOR: Loaned by Sey Kinsell

CONDITION: Excellent

PREVIOUS INSCRIPTION:



DESCRIPTION: View showing several businesses. Santa's Kitchen with miniature train in front is on the right. Next is Santa's Pottery and on the left is Date Shakes roof. Cars are parked along the left edge.

NOTE:

CAT. H. Zittel

DATE: 10/8/97

TYPE Ev L.

DATE: 10/8/97

NEG. LOC. 148 A

Carpinteria Valley Museum of History

CATALOG NO. 97.20.153

SUBJECT: BUSINESS - SANTA CLAUS VILLAGE (Toyland)

OBJECT: Photograph TYPE: Postcard COLOR: Color

SIZE: 9 x 14cm (3.5" x 5.5")

DATE: 1960's SOURCE OF DATE: Vehicles

PHOTOGRAPHER: Unknown DONOR: Loaned by Sey Kinsell

CONDITION: Excellent

PREVIOUS INSCRIPTION:



DESCRIPTION: Three views of Santa Claus Toyland. Upper left shows the interior; upper right has a chef standing behind confection counter; and the bottom shows a front view of store with large Santa on the roof. Three cars are parked in front.

NOTE:

CAT. H. Zittel  
TYPE Ev L.

DATE: 10/8/97  
DATE: 10/22/97

NEG. LOC. 148A

Carpinteria Valley Museum of History

CATALOG NO. 97.20.154

SUBJECT: BUSINESS - SANTA CLAUS VILLAGE (Toyland)

OBJECT: Photograph TYPE: Postcard COLOR: Color

SIZE: 9 x 14cm (3.5" x 5.5")

DATE: 1950's SOURCE OF DATE:

PHOTOGRAPHER: Unknown DONOR: Loaned by Sey Kinsell

CONDITION: Excellent

PREVIOUS INSCRIPTION: (Front, upper left) Santa Claus, California



DESCRIPTION: Shows Toyland toystore and Date Shop. The latter has a large Santa "statue" on the roof. Toyland has some large stuffed toy animals in front.

NOTE:

CAT. H. Zittel

DATE: Oct. 8, 97

TYPE Ev L.

DATE: 10/22/97

NEG. LOC. 148 A

Carpinteria Valley Museum of History

CATALOG NO.

97.20.156

SUBJECT: BUSINESS - SANTA CLAUS VILLAGE (Santa's Kitchen)

OBJECT: Photograph TYPE: Postcard COLOR: Color

SIZE: 9 x 14cm (3.5" x 5.5")

DATE: 1950's SOURCE OF DATE: Automobile

PHOTOGRAPHER: Unknown

DONOR: Loaned by Sey Kinseil

CONDITION: Excellent

PREVIOUS INSCRIPTION:



DESCRIPTION: Shows front of Santa's Kitchen and Santa's Pottery Shop. A station-wagon. A carriage is parked in front with Santa standing on the seat. Next to the right is an old vintage automobile with a man in a top hat standing to the right. There is a welcome sign next to the carriage.

NOTE:

CAT. H. Zittel

DATE: 10/8/97

TYPE Ev L.

DATE: 10/22/97

NEG. LOC. 148 A

Carpinteria Valley Museum of History

SUBJECT: BUSINESS - SANTA CLAUS VILLAGE (Pottery Shop) CATALOG NO. 97.20.157

OBJECT: Photograph TYPE: Postcard COLOR: Color

SIZE: 9 x 14cm (3.5" x 5.5")

DATE: 1950's SOURCE OF DATE: Estimate

PHOTOGRAPHER: Unknown DONOR: Loaned by Sey Kinsell

CONDITION: Excellent

PREVIOUS INSCRIPTION:



DESCRIPTION: Shows Pottery Shop and Santa's Kitchen. North Pole sign on the left and a picnic bench with pottery in front. Waterwheel to the right.

NOTE:

CAT. H. Zittel

DATE: 10/8/97

TYPE Ev L.

DATE: 10/22/97

NEG. LOC. 148 A

Carpinteria Valley Museum of History

SUBJECT: BUSINESS-SANTA CLAUS VILLAGE

OBJECT: Photographs TYPE: Original COLOR: B/W

SIZE: Contact sheets 20.7 x 27.8cm (8x11")

DATE: 2002 SOURCE OF DATE: Donor

PHOTOGRAPHER: Dr. Steven Kent DONOR: Steven Kent

CONDITION: Excellent

PREVIOUS INSCRIPTION: All 33 photos are labeled.

DESCRIPTION: This is a collection of photographs in a note book showing the Santa Claus before it was removed, and of shops in the Santa Claus lane business area.

NOTE: Photos, negs are in note book

CAT. H. Zittel  
TYPE

DATE: 4/02

DATE: 4/02

NEG. LOC. See separate

binder "Santa Claus Lane"

Carpinteria Valley Museum of History





BUSINESS - SHEPARD'S INN

SUBJECT(S): HOMES - SCHWEIZER, GUELDA (Formerly Shepards Inn.)

CATALOG NO.: 00.867\*

OBJECT: PHOTOGRAPH      TYPE: ORIGINAL      COLOR: B & W

SIZE: 7 X 11.6 cm.

DATE: ?

SOURCE OF DATE:

PHOTOGRAPHER: ?

DONOR: ?

CONDITION: Good

PREVIOUS INSCRIPTION: Back: "Guelda Schweizer's house". "64"



DESCRIPTION: This is a frame house with seven windows in view. The siding is verticle. A flower garden is along the side of the house.

\*NOTE: See 00.864, 865 & 866.

CAT. R. S. DeLand DATE: 4-28-1979

TYP. R. S. DeLand DATE: 11-9-1979

BUSINESS: - SHEPARD'S Inn

SUBJECT(S): ROADS - Driveway to Shepard's Inn  
HORSE & BUGGY

CATALOG NO.: 00.871

OBJECT: Post Card photo TYPE: Original COLOR: Black & Cream

SIZE: 8.9 X 14 cm.

PHOTO NOT COPIED  
SEE 62.2.5.10

DATE: Circa 1905 - 15 SOURCE OF DATE: Estimate RSD

PHOTOGRAPHER: Published by: The Albertype Co. DONOR:  
Brooklyn N.Y. and the Carpinteria Pharmacy

CONDITION: Good - a blemish at foot of tree at right

PREVIOUS INSCRIPTION: Back: "28 picas R-7". also see under Photographer.

DESCRIPTION: This shows a dirt road curving through the Oak treed. A horse and buggy are under a tree at the left of the road.

\*NOTE: See also 00.874 & 62.2.5.10 (same)

82.52.7

CAT.R. S. DeLand DATE: 11-24.1979

TYP:R. S. DeLand DATE: 11.24.1979

SUBJECT(S): BUSINESS - Shepard's Inn  
Roads - Driveway to Shepard's Inn

CATALOG NO.: 00.874\*

OBJECT: HORSE & BUGGY  
TYPE: Original COLOR:

Post Card

B & W

SIZE: 8.9 X 14 cm.

PHOTO NOT  
COPIED  
SEE 62.2.5, 10

DATE: Circa 1905 - 15 SOURCE OF DATE: Estimate RSD

PHOTOGRAPHER: Published by: The Albertype Co. DONOR:  
Brooklyn N. Y. and the Carpinteria Pharmacy.

CONDITION: Good

PREVIOUS INSCRIPTION: Back: See under Photographer.

DESCRIPTION: This shows a dirt road curving through the Oak trees. A horse and buggy are under a tree at the left of the road.

\*NOTE: Same as 62.2.5.10 and 00.871

CAT.R.S. DeLand DATE: 4-28-1979

TYP:R.S. DeLand DATE: 11-23-1979

BUSINESS - SHEPARDS INN

SUBJECT: CAMPING - SHEPARDS INN  
BUSINESS - SHEPARDS INN

CATALOG NO.: 00.878

OBJECT: HOMES - J.E. SHEPARD  
PHOTOGRAPH TYPE: ORIGINAL COLOR: Sepia

SIZE: Photo 12.2 X 20 cm.

Mat 13.4 X 21.7 cm.

DATE: 1905 - 15 SOURCE OF DATE: Time of Shepards Inn



PHOTOGRAPHER: A. B. Stevens, Santa Barbara DONOR: Probably Ethyl George Lyons

CONDITION: Fair = Faded marked and scratched.

PREVIOUS INSCRIPTION: FRONT: "24"! BACK: "At Shepard's Inn". "M. Reed. Santa Barbara Cal. Always get the best." "PHOTOGRAPHER A. B. STEVENS. Santa Barbara, Cal." "Marquis collection".

DESCRIPTION: This shows Shepard's Inn at far right. Tent houses are at the left. Oak trees are around and a hill in the background.

NOTE:

CAT: RSDeLand DATE: 4-28-1979

TYP: RSDeLand DATE: 6-13-1980

SUBJECT: BUISINESS - SHEPARD'S INN  
HOMES - JAMES E. SHEPARD

CATALOG NO.: 00.880

OBJECT: Photograph TYPE: Copy

COLOR: B & W

SIZE: 10 X 17.6 cm.



DATE: Circa 1900 - 15 SOURCE OF DATE: Estimate RSD

PHOTOGRAPHER: ?

DONOR: ?

CONDITION: Excellent

PREVIOUS INSCRIPTION: BACK: "Shepards Inn a bout 1900". FRONT: "Shepards Inn".

DESCRIPTION: This shows shepard's Inn from the front with a group of new trees planted. They look like citrus trees. A driveway at right leads to the buildings.

NOTE:

CAT: RSD~~e~~Land DATE: 4-30-1979

TYP: RSD~~e~~Land DATE: 6-13-1980

BUSINESS - SHEPARDS INN

SUBJECT(S): HOMES (Shepard, , BUSINESS (Shepard's Inn) CATALOG #: 00.895\*  
James E.)

OBJECT: photo

~~XXX~~COPY ORIGINAL SLIDE OTHER (EXPLAIN) \_\_\_\_\_

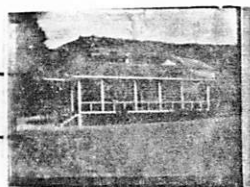

COLOR ~~XXX~~BLACK & WHITE SEPIA OTHER (EXPLAIN) \_\_\_\_\_

SIZE: photo 16.7 x 22.1 cm.  
sheet 20.7 x 25.5 cm.

DATE: ca 1900 SOURCE OF DATE: est. by RSDeLand

PHOTOGRAPHER: ----

DONOR: ---

CONDITION: Good

PREVIOUS INSCRIPTIONS: none

DESCRIPTION: This shows a view of Shepard's Inn. It is a one story frame building with wood verticle siding. A porch surrounds the house on the two sides that are seen. Two other buildings are seen in the near background. Hills are in the background.

\* NOTE: THIS NEGATIVE IS REVERSED SEE 00.968

CAT.: R. DeLand DATE: 2-27-1979

TYP.: K. Rigoli DATE: 3-1-1979

BUSINESS - SHEPARDS INN

SUBJECT(S): HOMES - J. E. SHEPARD  
BUSINESS - SHEPARDS INN

CATALOG NO.: 62.2.5.5

OBJECT: PHOTOGRAPH TYPE: ORIGINAL COLOR: B & W

SIZE: 10.2 X 12.7 cm.

DATE: circa 1910 - 1915 SOURCE OF DATE: estimate RSD

PHOTOGRAPHER: Martin

DONOR: Mr. & Mrs. Rolland Ogan

CONDITION: Good

PREVIOUS INSCRIPTION: Front: "Shepard's Inn". Back: "Martin".

DESCRIPTION: This shows a house at the front right and a barn at left rear. Oak trees are in front and back of building.

\*NOTE:

CAT. R.S. DeLand DATE: 4-28-1979

TYP: R.S. DeLand DATE: 11-9-1979



BUSINESS- Shepards Inn  
SUBJECT(S): ROADS - driveway Shepards Inn  
HORSE & BUGGY

CATALOG NO.: 62.2.5.10\*

OBJECT: Post Card TYPE: Original COLOR: B & W

SIZE: 8.9 X 13.8 cm.

DATE: Circa 1915 SOURCE OF DATE: Estimate RSD

PHOTOGRAPHER: Published by: The Albertype Co. DONOR: Mr. & Mrs. Rol Ogan  
Brooklyn N.Y. & Carpinteria Pharmacy.

CONDITION: Good

PREVIOUS INSCRIPTION: Front: "Driveway to Shepard's Inn, Carpinteria, Santa Barbara Co., Cal." Back: (See under Photographer.).

DESCRIPTION: This shows a dirt road curving through the Oak trees. A horse and Buggy is under a tree at the left of the road.



\*NOTE: Same as 00.871 & 00.874 & 82.52.7

CAT.R. S. DeLan DATE: 4-28-1979

TYP:R.S. Deland DATE: 11-23-1979



BUSINESS - SHEPARDS INN

SUBJECT(S): AGRICULTURE - MISCELLANEOUS (Strawberries)  
BUSINESS - SHEPARDS INN

CATALOG NO.: 70.3.24

OBJECT: PHOTOGRAPH      TYPE: ORIGINAL      COLOR: B & W.

SIZE: picture 4.5 X 6.6 cm.  
mat 7.6 X 8 cm.



DATE: Circa 1910

SOURCE OF DATE: Estimate RSD

PHOTOGRAPHER: ?

DONOR: Elizabeth Birss

CONDITION: Good

PREVIOUS INSCRIPTION: Front: "E.O. SHEPARD Carpinteria, Cal." "A BASKET OF STRAWBERRIES  
Grown at SHEPARD'S INN." Back: "MRS. WM. A. BIRSS Box 734 Carpinteria, California".

DESCRIPTION: This shows a woven wooden basket with a handle. Six strawberries cover the top of the basket.

\*NOTE:

CAT. R. S. DeLand DATE: 4-28-1979

TYP. R. S. DeLand DATE: 11-9-1979

BUSINESS - SHEPARDS INN.

SUBJECT(S): HOMES (J.E. (James) Shepard House),

CATALOG NO.: 70.12.7

BUSINESSES (Shepard's Inn)

OBJECT: post card

\_\_\_ COPY X ORIGINAL \_\_\_ SLIDE \_\_\_ OTHER (EXPLAIN \_\_\_)

\_\_\_ COLOR \_\_\_ BLACK & WHITE X SEPIA \_\_\_ OTHER (EXPLAIN \_\_\_)

SIZE: 9.8 x 14 cm

DATE: circa 1913-15?

SOURCE OF DATE:

estimated by Robert DeLand

PHOTOGRAPHER: Brock-Higgins

DONOR:

Isaac Bonilla

CONDITION: Fair (faded with red pencil writing on front)

PREVIOUS INSCRIPTION: FRONT (red pencil): "406 558". "SHEPARD INN. CAL.---J.E. SHEPARD--  
BROCK-HIGGINS PHOTO" BACK: "Bonilla"

DESCRIPTION: View of shepard's Inn complex from lower (south) end. Tree trunk at right  
White frame buildings in mid-ground. Hill rises behind buildings at left. CAT.: R.S. DeLand DATE: 4/5/79

\*NOTE: Shadow of tree in foreground. TYP.: D.C. Melnick DATE: 6/28/79

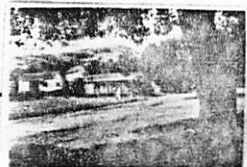

SUBJECT(S): BUSINESS - SHEPARD'S INN

CATALOG NO.: 70.12.8

OBJECT: PHOTOGRAPH      TYPE: ORIGINAL      COLOR: B & W

SIZE: 8.9 X 14 cm.

DATE: Circa 1905 - 1915      SOURCE OF DATE: Shepard's Inn in operation

PHOTOGRAPHER: Brock Higgins      DONOR: Isaac Bonilla

CONDITION: Fair Faded and red pencil number on front

PREVIOUS INSCRIPTION: Front red pencil: "408" Gold ink: "SHEPARD INN - J. E. SHEPARD.  
BROCK HIGGINS PHOTO". Back: "Bonilla".

DESCRIPTION: This shows two wood frame cottages with trees around them. The siding on the  
near cottage is verticle. A rocking chair is on the front porch.



\*NOTE:

CAT. R.S. DeLand DATE: 4-28-1979

TYP. R.S. DeLand DATE: 11-9-1979

SUBJECT(S): BUSINESS - SHEPARD'S INN  
HOMES - J.E. SHEPARD

CATALOG NO.: 70.12.9

OBJECT: PHOTOGRAPH

\_\_\_ COPY X ORIGINAL \_\_\_ SLIDE \_\_\_ OTHER (EXPLAIN POST CARD

\_\_\_ COLOR \_\_\_ BLACK & WHITE X SEPIA \_\_\_ OTHER (EXPLAIN



SIZE: 8.9 X 14 cm.

DATE: Ca. 1905 - 15

SOURCE OF DATE: Est. R.S.DeLand

PHOTOGRAPHER: Brock-Higgins

DONOR: Isaac Bonilla

CONDITION: Fair faded, red pencil on front stains & marks on front.

PREVIOUS INSCRIPTION: FRONT: "416" (gold ink) "SHEPARD INN - J. E. SHEPARD - BROCK-HIGGINS PHOTO." BACK: "Bonilla".

DESCRIPTION: This is a view of two cottages with shrubbery around them. There is vertical siding on the near one and horizontal siding on the far one.

CAT.: R. S. DeLand DATE: 4-28-1979

\*NOTE:

TYP.: R. S. DeLand DATE: 8-27-1979

SUBJECT(S): BUSINESS - SHEPARD'S INN  
HOMES - J.E. SHEPARD  
PEOPLE - J.E. Shepard?

CATALOG NO.: 70.12.10

OBJECT: PHOTOGRAPH

\_\_\_ COPY X ORIGINAL \_\_\_ SLIDE \_\_\_ OTHER (EXPLAIN POST CARD

\_\_\_ COLOR \_\_\_ BLACK & WHITE X SEPIA \_\_\_ OTHER (EXPLAIN



SIZE: 8.9 X 14 cm.

DATE: Ca. 1905 - 15

SOURCE OF DATE: R. S. DeLand

PHOTOGRAPHER: Brock - Higgins

DONOR: Isaac Bonilla

CONDITION: Fair faded and red pencil number on front.

PREVIOUS INSCRIPTION: FRONT: (in red pencil) "411" (gold ink) "SHEPARD INN - J. E. SHEPARD - BROCK-HIGGINS PHOTO". BACK: "Bonilla".

DESCRIPTION: This shows side of inn with a man and woman seated on the porch.

.CAT.: R. S. DeLand DATE: 4-28-1979

\*NOTE:

TYP.: R. S. DeLand DATE: 8-27-1979

SUBJECT(S): BUSINESS - SHEPARD'S INN  
HOMES - J. E. SHEPARD

CATALOG NO.: 70.12.11

OBJECT: PHOTOGRAPH

\_\_\_ COPY X ORIGINAL \_\_\_ SLIDE \_\_\_ OTHER (EXPLAIN POST CARD)  
\_\_\_ COLOR \_\_\_ BLACK & WHITE X SEPIA \_\_\_ OTHER (EXPLAIN \_\_\_)



SIZE: 8.8 X 14 cm.

DATE: 1908 - 15

SOURCE OF DATE: Est. R. S. DeLand

PHOTOGRAPHER: Brock-Higgins

DONOR: Isaac Bonilla

CONDITION: Fair Faded and yellowed.

PREVIOUS INSCRIPTION: FRONT: "SHEPARD INN CAL J.E.SHEPARD BROCK-HIGGINS PHOTO".  
BACK: "Bonilla".

DESCRIPTION: This shows two cottages with porches. Benches are out in front. They are wood frame with siding horizontal.

CAT.: R. S. DeLand DATE: 8-28-1979

\*NOTE:

TYP.: R. S. DeLand DATE: 8-28-1979

SUBJECT(S): BUSINESS - Shepard's Inn  
HOMES - Shepard, J. E.

CATALOG NO.: 70.12.12

OBJECT: Photograph      TYPE: Original      COLOR: Sepia  
Post Card  
SIZE: 8.9 X 14 cm.



DATE: Circa 1905 - 15      SOURCE OF DATE: Estimate RSD

PHOTOGRAPHER: Brock - Higgins

DONOR: Isaac Bonilla

CONDITION: Fair - faded, red pencil No. on front

PREVIOUS INSCRIPTION: Front: In red "414" gold ink "SHEPARD INN CAL - J. E. SHEPARD.  
BROCK - HIGGINS PHOTO". Back: "Bonilla"

DESCRIPTION: This is a view of a little cottage with trees and vines around it. A rocking chair and a straight chair are on the front porch. Part of a barn is at far right.

\*NOTE:

CAT.R. S. DeLandDATE:4-28-1979

TYP:R. S. DeLandDATE:11-23-1979

SUBJECT(S): BUSINESS (Shepard's Inn), HOMES (J.E. CATALOG NO.: 70.12.13  
Shepard House)

OBJECT: post card

\_\_\_ COPY X ORIGINAL \_\_\_ SLIDE \_\_\_ OTHER (EXPLAIN \_\_\_\_\_)

\_\_\_ COLOR X BLACK & WHITE \_\_\_ SEPIA \_\_\_ OTHER (EXPLAIN \_\_\_\_\_)



SIZE: 8.9 x 14.1 cm

DATE: circa 1913-1915

SOURCE OF DATE: estimated by Robert DeLand

PHOTOGRAPHER: Brock-Higgins

DONOR: Isaac Bonilla

CONDITION: Fair (Faded with red pencil mark on front)

PREVIOUS INSCRIPTION: FRONT: (in red pencil)"417" (gold Printing)"SHEPARD INN CAL., J.E.  
SHEPARD ---BROCK-HIGGINS PHOTO" BACK:"Bonilla"

DESCRIPTION: White, single storey frame buildings. Porches run across the fronts. Large tree shades yard of house at left. Two white bench chairs stand under the tree. A stone wall runs in front of houses. CAT.: R.S. DeLand DATE: 4/5/79

A dirt driveway fills most of the

\*NOTE: foreground.

TYP.: D.C. Melnick DATE: 6/27/79



SUBJECT(S): BUSINESS - Shepards Inn  
HOMES - Shepard, J. E.

CATALOG NO.: 70.12.15

OBJECT: Post Card Photo TYPE: Original COLOR: Sepia

SIZE: 8.9 X 14 cm.

DATE: Circa 1905 - 15

SOURCE OF DATE: Estimate RSD

PHOTOGRAPHER: Brock - Higgins

DONOR: Isaac Bonilla

CONDITION: Fair - faded and red pencil on front.

PREVIOUS INSCRIPTION: Front in red pencil: "418" in gold ink: "SHEPARD INN CAL - J.E.  
SHEPARD. BROCK - HIGGINS PHOTO". BACK: "Bonilla".

DESCRIPTION: This shows gardens and several cottages. At right are cultivated trees  
(Orange?).

NOTE:

CAT. R.S. DeLand DATE: 4-28-1979

TYP. R.S. DeLand DATE: 11-23-1979



SUBJECT(S): BUSINESS - Shepards Inn  
HOMES - Shepard, J. E.

CATALOG NO.: 70.12.16

OBJECT: Post Card Photo TYPE: Original COLOR: Sepia

SIZE: 8.9 X 11cm.

DATE: Circa 1905 - 15 SOURCE OF DATE: Estimate RSD

PHOTOGRAPHER: Brock - Higgins

DONOR: Isaac Bonilla

CONDITION: Fair - Some fade and red jpencil mark on front

PREVIOUS INSCRIPTION: Front in red pencil: "410" in gold ink: "SHEPARD INN CAL - J.E.  
SHEPARD. BROCK - HIGGINS PHOTO".

DESCRIPTION: This shows a cottage with a fenced walkway to it's front door. Trees are  
at left and Right.



\*NOTE:

CAT. R.S. DeLand DATE: 4-24-1979

TYP: r.s. DeLand DATE: 11-23-1979

BUSINESS - SHEPARD'S INN

SUBJECT(S): BUSINESS (Shepard's Inn),  
FARMS & RANCHES -- SHEPARD'S INN

CATALOG NO.:

74.6.1 b\*



OBJECT: Photograph

\_\_\_ COPY ☒ ORIGINAL \_\_\_ SLIDE \_\_\_ OTHER (EXPLAIN) \_\_\_\_\_

\_\_\_ COLOR ☒ BLACK & WHITE \_\_\_ SEPIA \_\_\_ OTHER (EXPLAIN) \_\_\_\_\_

SIZE: 20.8 x 15.4 cm

DATE: Unknown

SOURCE OF DATE: Unknown

PHOTOGRAPHER: Unknown

DONOR: E.D. (Manny) Solari

CONDITION: Good. Areas faded.

PREVIOUS INSCRIPTION: None.

DESCRIPTION: Ranch buildings at Shepard's Inn. Tree in right foreground. Cottage behind tree is single storey with sloping roof. Porch along front. Six steps lead up to porch. Other buildings are in background. A  
\*NOTE: White barn stands to right rear of first cottage. Garden in front of house. Dirt road leads past trees up to cluster of cottages.

NEG. LOC. GIG

CAT.: D.C. Melnick  
DATE: 4/19/79

TYP.: D.C. Melnick  
DATE: 4/19/79

BUSINESS - SHEPARDS INN

SUBJECT(S): BUSINESS (Shepard's Inn), CATALOG NO.: 74.6.1. c  
FARMS & RANCHES - SHEPARDS INN, CARPINTERIA VALLEY (General --- Rincon Canyon)  
OBJECT: Photograph

\_\_\_ COPY X ORIGINAL \_\_\_ SLIDE \_\_\_ OTHER (EXPLAIN) \_\_\_

\_\_\_ COLOR X BLACK & WHITE \_\_\_ SEPIA \_\_\_ OTHER (EXPLAIN) \_\_\_

SIZE: 20.8 x 15.4 cm

DATE: Unknown

SOURCE OF DATE: Unknown

PHOTOGRAPHER: Unknown

DONOR: E.D. (Manny) Solari

CONDITION: Good. Some fading around edges.

PREVIOUS INSCRIPTION: None

DESCRIPTION: Panoramic view of the Shepard's Inn complex. Large tree stands at right of photo. Buildings are seen in left center. They are surrounded by trees. A road leads toward buildings at right. Canyon is in background.

\*NOTE:

\*74.6.1 a is frame, mat and glass for this photo.

NEG. LOC. 61G



CAT.:

DATE:

D.C. Melnick 4/19/79

TYP.:

DATE:

D.C. Melnick 4/19/79

BUSINESS - SHEPARDS INN

SUBJECT(S): BUSINESS (Shepard's Inn), CATALOG NO.: 74.6.1 d\*  
FARMS & RANCHES - SHEPARDS INN; TRANSPORTATION → HORSE & BUGGY.  
OBJECT: Photograph



\_\_\_ COPY X ORIGINAL \_\_\_ SLIDE \_\_\_ OTHER (EXPLAIN) \_\_\_

\_\_\_ COLOR X BLACK & WHITE \_\_\_ SEPIA \_\_\_ OTHER (EXPLAIN) \_\_\_

SIZE: 37.5 x 10.5 cm

DATE: Unknown

SOURCE OF DATE: Unknown

PHOTOGRAPHER: Unknown

DONOR: E.D. (Manny) Solari

CONDITION: Good, Faded on left side.

PREVIOUS INSCRIPTION: None

DESCRIPTION: Shepard's Inn building complex. Cottages stand at extreme right, and at center. Trees shade them. Circular table girds tree in center of photo. Two straight-backed chairs (one has curved top) stand around it.

\*NOTE: In background at left, garden is visable. Lamp post stands next to hitching post at far left. A team of horses and a buggy are hitched to post.

\*74.6.1 a is frame, mat and glass for this photo. CAT.: DATE:  
D.C. Melnick 4/19/79  
TYP.: DATE:  
D.C. Melnick 4/19/79  
NEG. Loc. 674

\* stored in top drawer of marble top dresser in quilt shop.

BUSINESS - SHEPARDS INN

SUBJECT(S): BUSINESS (Shepard's Inn),

CATALOG NO.: 74.6.1 e\*

FARMS & RANCHES - SHEPARDS INN, ROADS

OBJECT: Photograph



\_\_\_ COPY x ORIGINAL \_\_\_ SLIDE \_\_\_ OTHER (EXPLAIN) \_\_\_\_\_

\_\_\_ COLOR x BLACK & WHITE \_\_\_ SEPIA \_\_\_ OTHER (EXPLAIN) \_\_\_\_\_

SIZE: 20.8 x 15.4 cm

DATE: Unknown

SOURCE OF DATE: Unknown

PHOTOGRAPHER: Unknown

DONOR: E.D. (Manny) Solari

CONDITION: Good. Areas of photo are faded

PREVIOUS INSCRIPTION: None

DESCRIPTION: Dirt road winds through wooded area on Shepard Ranch. Short ground cover coats area in left foreground. A wire fence runs back between trees on left. Oak trees stand to left of road. Bushes and other varieties of trees

\*NOTE: are found to the right.

NEG. LOC. 61G

\* 74.6.1 a is frame, glass and mat for this photograph

CAT.:

DATE:

D.C. Melnick 4/19/79

TYP.:

DATE:

D.C. Melnick 4/19/79

BUSINESS - SHEPARDS INN

SUBJECT(S): BUSINESS (Shepard's Inn), CATALOG NO.: 74.6.1 f\*  
FARMS & RANCHES - SHEPARDS INN; TRANSPORTATION - HORSE & BUGGY.  
OBJECT: Photograph



\_\_\_ COPY X ORIGINAL \_\_\_ SLIDE \_\_\_ OTHER (EXPLAIN) \_\_\_\_\_

\_\_\_ COLOR X BLACK & WHITE \_\_\_ SEPIA \_\_\_ OTHER (EXPLAIN) \_\_\_\_\_

SIZE: 20.8 x 15.4 cm

DATE: Unknown

SOURCE OF DATE: Unknown

PHOTOGRAPHER: Unknown

DONOR: E.D. (Manny) Solari

CONDITION: Good. Faded

PREVIOUS INSCRIPTION: None

DESCRIPTION: Buildings at Shepard's Inn or Ranch. Rock-strewn, barren field is in foreground. Single-storey buildings flanked by shade trees are in mid-ground. Dirt road leads past buildings. Horse and buggy stand under tree at

\*NOTE: far left. Brush-covered hill rises beyond buildings.

NEG. LOC. 62C

CAT.: DATE:

D.C. Melnick 4/19/79

TYP.: DATE:

\*74.6.1 a is frame, glass and mat for this photo.

BUSINESS - SHEPARDS INN

SUBJECT(S): DISASTER: 1914 Flood  
BUSINESS - Shepards Inn (maybe)

CATALOG NO.: 79.105.10

OBJECT: PHOTOGRAPH

X COPY \_\_\_ ORIGINAL \_\_\_ SLIDE \_\_\_ OTHER (EXPLAIN 35mm neg & Contact)  
\_\_\_ COLOR X BLACK & WHITE \_\_\_ SEPIA \_\_\_ OTHER (EXPLAIN \_\_\_)



SIZE: Original 15.7 X 27.5  
Copy 35mm.

DATE: 1914 SOURCE OF DATE: Back of Photo

PHOTOGRAPHER: Frank Flourney. Neg repaired and copied by M.M. Deaderick  
Museum neg by R. S. DONOR: M. M. Deaderick  
DeLand

CONDITION: Excellent

PREVIOUS INSCRIPTION: Back: "Original by Frank Flourney 1914 Copy by M.M. DEADERICK  
5556 CANALINO DRIVE CARPINTERIA CALIF 93013".

DESCRIPTION: This shows a canyon bottom after a devastating flood. Two frame houses  
are in center background. This may be the remains of Shepard's Inn.

CAT.: R. S. DeLand DATE: 8-15-1979

\*NOTE:

TYP.: R. S. DeLand DATE: 8-16-1979



BUSINESS - SHEPARD'S INN

CATALOG NO.:

00.82.52.7

SUBJECT: BUSINESS - SHEPARD'S INN  
ROADS - ENTRANCE TO SHEPARD'S INN  
TRANSPORTATION - HORSE & BUGGY

NOT COPIED

OBJECT: Postcard TYPE: Original COLOR: B & W

SEE: 62.2.5.10

SIZE: 8.8 X 13.9 cm. (3½ X 5½ in.)

DATE: Circa 1905 - 15 SOURCE OF DATE: Estimate RSD

PHOTOGRAPHER: Pub by The Albertype Co. DONOR: Henry Hummel, Carp.  
Brooklyn, N.Y.

CONDITION: Good

PREVIOUS INSCRIPTION: FRONT: "Driveway to Shepard's Inn. Carpinteria, Santa Barbara Co., Cal." BACK: "Published by Carpinteria Pharmacy, Carpinteria, Cal."

DESCRIPTION: This shows a dirt road winding through trees with a small building in the background partly hidden by the trees. A horse and buggy are under trees at the left of the road.

NOTE: See also 00.871, 00.874 & 62.2.5.10

CAT. R.S. DeLand DATE Mar 15, 1983

TYPE Same

DATE

Negative Loc. \_\_\_\_\_  
Carpinteria Valley Museum of History

BUSINESS - SHEPHERDS inn

CATALOG NO.: 1985.32.1  
Neg. # 18

SUBJECT: BUSINESS - SHEPARDS INN; PEOPLE - UNKNOWN

OBJECT: Photograph TYPE: Original COLOR: Sepia

SIZE: Photo 17 X 23 cm. Mat 22.7 X 27.6 cm Photo 6 5/8 X 9 in.

DATE: 1885 SOURCE OF DATE: Written on mat and back.

PHOTOGRAPHER: Cromwell & Westervelt P.O. DONOR: Henry Brown  
Box 832 Los Angeles

CONDITION: FAIR - Photo faded. mat borders broken off.

PREVIOUS INSCRIPTION: FRONT: "BACK OF SHEPARDS INN 1885" "CROMWELL & WESTERVELT P. O.  
BOX 832, LOS ANGELES THE GREAT EASTERN PHOTOGRAPHIC AND ADVERTISING COMPANY."

BACK: "Back of Shepards Inn about 1885 The place was established in 1890" - (see over)

DESCRIPTION: This shows the back of a large building. It spreads across a ravine.  
There are 15 people and a dog , all lying in the grass below the building.

NOTE:

CAT. R.S.DeLand DATE Oct 15, 1985  
TYPE Same DATE

Neg. ~~NY~~ LOCATION ~~KLKE~~ 118C

85.32.1

Carpinteria Valley Museum of History



BUSINESS - SHEPARD'S INN

CATALOG NO.: 1986.5.3

SUBJECT: BUSINESS - SHEPHERDS INN; HOMES - SHEPARD, STANLEY & DOCTOR  
JOHN HENRY

OBJECT: Photograph TYPE: Original COLOR: sepia

SIZE: 11.8 X 16.8 cm. (4 5/8 X 6 5/8 in)

DATE: Circa 1915 SOURCE OF DATE: Estimate RSD

PHOTOGRAPHER: George G. (Bert) McLean DONOR: Henry Brown

CONDITION: Fair - Tear across left end. Glued to mat.

PREVIOUS INSCRIPTION: BACK: "STANLEY PARK" "Shepard's Inn" "X Dr. Shepards Home where ~~Stanley~~  
Stanley was born".

DESCRIPTION: This shown several buildings in the Rincon Valley. Hills are all around them and trees are in the foreground them.



NOTE:

<u>CAT.</u>	R.S. DeLand	<u>DATE</u>	2-18-86
<u>TYPE</u>	Same	<u>DATE</u>	

Neg. Loc. 119 D

Carpinteria Valley Museum of History

86.5.3

BUSINESS - SHEPARDS INN

CATALOG NO.: 87.45.3

SUBJECT: BUSINESS SHEPARDS INN; ROADS - CASITAS PASS & ROADS - MISC.

OBJECT: Photograph TYPE: Original COLOR: B & W

SIZE: 17 x 11.9 cm. (6 3/4 x 4 11/16 in.)

DATE: Circa 1910 SOURCE OF DATE: Estimate by R.S.DeLand

PHOTOGRAPHER: George (Bert) McLean DONOR: Jessica Marie Gardner Shepard  
Mrs. John H. Shepard.

CONDITION: Fair - Corners bent slight yellowing.

PREVIOUS INSCRIPTION: BACK: "Road to Stanley Park".

DESCRIPTION: This shows a winding dirt road through Oak trees. It is one lane.



NOTE:

CAT. R.S.DeLand DATE Aug 28, 1987  
TYPE Same DATE

NEG. LOC. 121 G

87.45.3

BUSINESS - SHEPARD'S INN

SUBJECT: BUSINESS - SHEPARD'S INN; RANCHES - SHEPARD'SOBJECT: Photograph TYPE: Copy COLOR: B & W.SIZE: 14.2 x 23.8 cm. (5 1/2 x 9 3/8 in.)DATE: Circa 1900SOURCE OF DATE: Estimate D. Griggs & R. De LandPHOTOGRAPHER: UnknownDONOR: Found in Fithian FileCONDITION: GoodPREVIOUS INSCRIPTION: BACK: "Shepherd's Inn? Carpinteria Ca".

DESCRIPTION: This shows a frame building in the shape of an "L" the the short end two stories high and the other leg, one story. There are approximately 21 people in view, one being a Chinese cook.

NOTE:

<u>CAT.</u>	R.S. De Land	<u>DATE</u>	Feb 9, 1989
<u>TYPE</u>	Same	<u>DATE</u>	

Neg. Loc. 126 B89.9.1

BUSINESS - SHEPARD'S INN

CATALOG NO. 95.10.4

SUBJECT: BUSINESS - SHEPARD'S INN; SOCIAL - PICNICS; FARMS & RANCHES - SHEPARD'S INN

OBJECT: TRANSPORTATION - Horse & Buggy.

Photograph loaned for TYPE: Copy

COLOR: B & W

SIZE: copy

Paper 20.3 x 25.2 cm. Photo 15.8 x 24.5 cm. (8 x 10 & 6¼ x 9 5/8 in.)

DATE: July 4, 1896

SOURCE OF DATE: Back of Photo.

PHOTOGRAPHER: Unknown

DONOR: Nelson C. Pinkham

CONDITION: Excellent:



NEG # 18

PREVIOUS INSCRIPTION: BACK: "538C / Fourth of July Picnic / Shepards / 1896 / 3 + 3 Mrs Nelson F. Smith". / "19."

DESCRIPTION: There are about 75 to 100 people sitting and standing on the side of a hill. At the top of the hill far left is a man in a buggy and at far right there is a man on horseback

NOTE:

DWG: 4-19-95

NEG. LOC. 143D

CAT. R. S. De Land DATE: July 24, 1995

TYPE

DATE:

95.10.4

CATALOG NO. 97.20.77

SUBJECT: BUSINESS - STANLEY PARK  
BUSINESS - SHEPARD'S INN

OBJECT: Photograph TYPE: Postcard COLOR: B/W

SIZE: 9 x 14cm (3.5" x 5.5")

DATE: c.1910

SOURCE OF DATE:



PHOTOGRAPHER: Unknown

DONOR: Loaned by Sey Kinsell

CONDITION: Excellent

PREVIOUS INSCRIPTION: (Front, bottom) Stanley Park Tavern, Carpinteria, California  
(Back) Caught 122 brook trout

DESCRIPTION: Angle view of "Tavern" showing steps. Another building with long porch in left background. Large forked oak in foreground.

NOTE:

CAT. H. Zittel  
TYPE Ev L .

DATE: 9/24/97  
DATE: 10/1/97

NEG. LOC. 146 A

Carpinteria Valley Museum of History

CATALOG NO. 97.20.78

SUBJECT: BUSINESS - STANLEY PARK; BUSINESS - SHEPARD'S INN

OBJECT: Photograph TYPE: Postcard COLOR: B/W

SIZE: 9 x 14cm (3.5" x 5.5")

DATE: c.1910 SOURCE OF DATE:



PHOTOGRAPHER: Brock-Higgins DONOR: Loaned by Sey Kinsell

CONDITION: Excellent

PREVIOUS INSCRIPTION: (Front, bottom) Stanley Park, Carpinteria, Cal. (J.H. Shepard)  
Brock-Higgins Photo

DESCRIPTION: Close-up view of two buildings showing steps, porch, windows, etc. On left is a live oak with a circular bench and a woman sitting on it.

NOTE:

CAT. H. Zittel

DATE: 9/24/97

TYPE Ev L.

DATE: 10/1/97

NEG. LOC. 146 A

Carpinteria Valley Museum of History



CATALOG NO. 97.20.79

SUBJECT: BUSINESS - SHEPARD'S INN

OBJECT: Photograph TYPE: Postcard COLOR: B/W

SIZE: 9 x 14cm (3.5" x 5.5")

DATE: c.1910 SOURCE OF DATE:

PHOTOGRAPHER: Brock-Higgins DONOR: Loaned by Sey Kinsell

CONDITION: Excellent

PREVIOUS INSCRIPTION: (Front bottom) Shepard's Inn, Carpinteria, Cal. (J.E. Shepard)  
Brock-Higgins photo

DESCRIPTION: Faded picture showing two rows of flowers, some large trees, and portions of four one-story buildings.

NOTE:

CAT. H. Zittel  
TYPE Ev L.

DATE: 9/24/97  
DATE: 10/1/97

NEG. LOC. 146 A

Carpinteria Valley Museum of History



CATALOG NO. 97.20.81

SUBJECT: BUSINESS - SHEPARD'S INN

OBJECT: Photograph TYPE: Postcard COLOR: B/W

SIZE: 9 x 14cm (3.5" x 5.5")

DATE: 1909 SOURCE OF DATE: Postage cancellation

PHOTOGRAPHER: Brock-Higgins DONOR: Loaned by Sey Kinsell

CONDITION: Excellent

PREVIOUS INSCRIPTION: (Front, bottom) Stanley Park - J.H. Shepard



DESCRIPTION: Two buildings and two tent platforms with tents and interspersed with live oaks.

NOTE:

CAT. H. Zittel  
TYPE Ev L.

DATE: 9/24/97  
DATE: 10/1/97

NEG. LOC. 146 B

Carpinteria Valley Museum of History

CATALOG NO. 97.20.82

SUBJECT: BUSINESS - SHEPARD'S INN

OBJECT: Photograph TYPE: Postcard COLOR: B/W

SIZE: 9 x 14cm (3.5" x 5.5")

DATE: 1911 SOURCE OF DATE: Postage cancellation

PHOTOGRAPHER: Brock-Higgins DONOR: Loaned by Sey Kinsell

CONDITION: Excellent

PREVIOUS INSCRIPTION: (Front, bottom) Stanley Park, Carpinteria, Cal. (J.H. Shepard)  
Brock-Higgins photo

DESCRIPTION: View of a circular bench around a live oak. There are two buildings behind; one with a long porch. Background heavily wooded.

NOTE:

CAT. H. Zittel  
TYPE Ev L.

DATE: 9/24/97  
DATE: 10/1/97

NEG. LOC. 146B



Carpinteria Valley Museum of History

CATALOG NO. 97.20.83

SUBJECT: BUSINESS - SHEPARD'S INN

OBJECT: Photograph TYPE: Postcard COLOR: B/W

SIZE: 9 x 14cm (3.5"x 5.5")

DATE: 1911 SOURCE OF DATE: Postage cancellation

PHOTOGRAPHER: Brock-Higgins DONOR: Loaned by Sey Kinsell

CONDITION: Excellent

PREVIOUS INSCRIPTION: (Front, bottom) Shepard's Inn - Carpinteria, Cal. (J.E. Shepard)  
Brock-Higgins Photo

DESCRIPTION: Several one-story buildings (cottages). Road comes in from left. Several large oaks by buildings. Large trunk of oak along right margin with leaves framing picture.

NOTE:

CAT. H. Zittel  
TYPE Ev L.

DATE: 9/24/97  
DATE: 10/1/97

NEG. LOC. 146 B

Carpinteria Valley Museum of History



CATALOG NO. 97.20.84

SUBJECT: BUSINESS - SHEPARD'S INN

OBJECT: Photograph TYPE: Postcard COLOR: B/W

SIZE: 9 x 14cm (3.5" x 5.5")

DATE: 1911 SOURCE OF DATE: Postage cancellation

PHOTOGRAPHER: Brock-Higgins

DONOR:

CONDITION: Excellent

PREVIOUS INSCRIPTION: (Front, bottom) Cottages at Shepard's Inn

DESCRIPTION: Two cottages, one with long porch. Oak leaves frame picture.  
Chaparral hillside in background.

NOTE:

CAT. H. Zittel  
TYPE Ev L.

DATE: 9/24/97  
DATE: 10/1/97

NEG. LOC. 146 B



SUBJECT: BUSINESS - SHEPARD'S INN

OBJECT: Photograph TYPE: Postcard COLOR: B/W

SIZE: 9 x 14cm (3.5" x 5.5")

DATE: c.1910 SOURCE OF DATE:



PHOTOGRAPHER: Brock-Higgins DONOR: Loaned by Sey Kinsell

CONDITION: Excellent

PREVIOUS INSCRIPTION: (Front, bottom) Shepard's Inn, Carpinteria, Cal (J.E. Shepard)  
Brock-Higgins Photo

DESCRIPTION: View of table and benches on a covered porch. Chaparral hillside in background.

NOTE:

CAT. H. Zittel

DATE: 9/24/97

TYPE Ev L.

DATE: 10/1/97

NEG. LOC. 146 B

SUBJECT: BUSINESS - SHEPARD'S INN

OBJECT: Photograph TYPE: Postcard COLOR: B/W

SIZE: 9 x 14cm (3.5" x 5.5")

DATE: c.1910 SOURCE OF DATE:

PHOTOGRAPHER: Brock-Higgins DONOR: Loaned by Sey Kinsell

CONDITION: Excellent

PREVIOUS INSCRIPTION: (Front, bottom) Shepard's Inn, Carpinteria, Cal. (J.E. Shepard)  
Brock-Higgins Photo



DESCRIPTION: Cottage and porch with four large posts and cross-beams. Cement pathway to porch and large oak with circular table around it.

NOTE: 4x5 negative filed with photo

NEG. LOC. 146 B

CAT. H. Zittel  
TYPE Ev L.

DATE: 9/24//97  
DATE: 10/1/97

SUBJECT: BUSINESS - SHEPARD'S INN

OBJECT: Photograph TYPE: Postcard COLOR: B/W

SIZE: 9 x 14cm (3.5" x 5.5")

DATE: c.1910 SOURCE OF DATE:

PHOTOGRAPHER: Brock - Higgins DONOR: Loaned by Sey Kinsell

CONDITION: Excellent

PREVIOUS INSCRIPTION: (Front, bottom) Shepard's Inn, Carpinteria, Cal. (J.E. Shepard)  
Brock-Higgins Photo

DESCRIPTION: Level area with a road surrounded by large live oaks. In the distance is a portion of a building.

NOTE:

CAT. H. Zittel

DATE: 10/1/97

TYPE Ev L.

DATE: 10/1/97

NEG. LOC. 146 C





CATALOG NO. 97.20.88

SUBJECT: BUSINESS - SHEPARD'S INN

OBJECT: Photograph TYPE: Postcard COLOR: B/W

SIZE: 9 x 14cm (3.5" x 5.5")

DATE: c.1907 SOURCE OF DATE: Postal cancellation

PHOTOGRAPHER: George G M'Lean DONOR: Loaned by Sey Kinsell

CONDITION: Excellent

PREVIOUS INSCRIPTION: (Front, bottom) Shepard's Inn, (Left margin) photo by  
Geo. G. McLean, Carpinteria, Cal.



DESCRIPTION: Postcard has a wide right margin. Several single story buildings with two benches and one light post. A low rock wall with hedge in front.

NOTE:

CAT. H. Zittel  
TYPE Ev L.

DATE: 10/1/97  
DATE: 10/1/97

NEG. LOC. 146 C

Carpinteria Valley Museum of History

CATALOG NO. 97.20.89

SUBJECT: BUSINESS - SHEPARD'S INN

OBJECT: Photograph TYPE: Postcard COLOR: B/W

SIZE: 9 x 14cm (3.5" x 5.5")

DATE: c.1911 SOURCE OF DATE: Postal cancellation

PHOTOGRAPHER: Brock-Higgins DONOR: Loaned by Sey Kinsell

CONDITION: Excellent

PREVIOUS INSCRIPTION: (Front, Bottom) Shepard's Inn, Carpinteria, Cal (J.E. Shepard)  
Brock-Higgins photo



DESCRIPTION: Dirt road with three large live oak trunks on right. In distance is a small open area with small oaks, and behind them a hill with chaparral.

NOTE:

CAT. H. Zittel

DATE: 10/1/97

TYPE Ev L.

DATE: 10/1/97

NEG. LOC. 146 C

Carpinteria Valley Museum of History

CATALOG NO. 97.20.92

SUBJECT: BUSINESS-SHEPARD'S INN; BUSINESS-STANLEY PARK

OBJECT: Photograph TYPE: Postcard COLOR: B/W

SIZE: 9 x 14cm (3.5" x 5.5")

DATE: 1911 SOURCE OF DATE: Postal cancellation

PHOTOGRAPHER: Brock-Higgins DONOR: Loaned by Sey Kinsell

CONDITION: Excellent

PREVIOUS INSCRIPTION: (Front, bottom) Stanley Park, Carpinteria, Cal (J.H. Shepard)  
Brock-Higgins photo



DESCRIPTION: A creek with a tangle of rocks and vegetation. In the back are three small buildings (tent platforms)

NOTE:

CAT. H. Zittel

DATE: 10/1/97

TYPE Ev L.

DATE: 10/1/97

NEG. LOC. 146 C

Carpinteria Valley Museum of History

CATALOG NO. 97.20.93

SUBJECT: BUSINESS-SHEPARD'S INN: TRANSPORTATION-AUTOMOBILE

OBJECT: Photograph

TYPE: Postcard

COLOR: B/W

SIZE: 9 x 14cm (3.5" x 5.5")

DATE: c.1910

SOURCE OF DATE:

PHOTOGRAPHER: Unknown

DONOR: Loaned by Sey Kinsell

CONDITION: Excellent

PREVIOUS INSCRIPTION: Morna, Fannie, Dr. & Mrs. Campbell



DESCRIPTION: An old vintage automobile on the left with three people in the car and a fourth standing on the right. In the back are tent platforms and a building. Car is among live oaks. See 97.20.91. These are the same people.

NOTE:

CAT.H. Zittel

DATE: 10/1/97

TYPE Ev L.

DATE: 10/1/97

NEG. LOC. 146D

Carpinteria Valley Museum of History

CATALOG NO. 97.20.97

SUBJECT: BUSINESS - SHEPARD'S INN

OBJECT: Photograph TYPE: Postcard COLOR: B/W

SIZE: 9 x 14cm (3.4" x 5.5")

DATE: 1907 SOURCE OF DATE: Postage cancellation

PHOTOGRAPHER: Geo. G. M'Lean DONOR: Loaned by Sey Kinsell

CONDITION: Excellent

PREVIOUS INSCRIPTION: (Front, bottom third) Cottages at Shapard's Inn photo by Geo. G. M'Lean/Carpinteria, Cal. (Hand written) Dear Hedwig I am in one of the nicest places I ever came. Yesterday we where/at Santa Barbara and had a nice time/at the beach. We will come back Monday/and I will be over some day next week./Marie

DESCRIPTION:

Overall view of several buildings surrounded by oaks. In the back rises a chaparral covered hill.

NOTE:

CAT. H. Zittel  
TYPE Ev L.

DATE: 10/1/97  
DATE: 10/1/97

NEG. LOC. 146 D

Carpinteria Valley Museum of History



SUBJECT: BUSINESS - SHEPARD'S INN  
CAMPING - STANLEY PARK

CATALOG NO.

97.20.130

OBJECT: Photograph TYPE: Postcard

COLOR: B/W

SIZE: 9 x 14cm (3.5" x 5.5")

DATE: 1912

SOURCE OF DATE:

PHOTOGRAPHER: Brock-Higgins

DONOR: Loaned by Sey Kinsell

CONDITION: Excellent

PREVIOUS INSCRIPTION: (Front bottom) Stanley Park, Carpinteria, Cal. (J.H. Shepard)  
Brock-Higgins photo

DESCRIPTION: A boy and a girl each sitting on a donkey.



NOTE:

CAT. H. Zittel  
TYPE Ev L.

DATE: 9/21/97  
DATE: 11/19/97

NEG. LOC. 147 D

Carpinteria Valley Museum of History

SUBJECT: BUSINESS - SHEPARD'S INN  
CARPINTERIA VALLEY - CREEKS & STREAMS (Rincon)

CATALOG NO. 97.20.132

OBJECT: Photograph

TYPE: Postcard COLOR: B/W

SIZE: 9 x 14cm (3.5" x 5.5")

DATE: c.1910

SOURCE OF DATE:

PHOTOGRAPHER: Brock-Higgins

DONOR: Loaned by Sey Kinsell

CONDITION: Excellent

PREVIOUS INSCRIPTION: (Front, bottom) Stanley Park, Carpinteria, Cal. (J.H. Shepard)  
Brock-Higgins photo.

DESCRIPTION: A creek with a large boulder on the right. In the distance are two pipes crossing creek, and barely visible on the left are two buildings.



NOTE:

CAT. H. Zittel  
TYPE Ev L.

DATE: 9/21/97  
DATE: 11/19/97

NEG. LOC. 147D

Carpinteria Valley Museum of History

SUBJECT: BUSINESS - SHEPARD'S INN

OBJECT: Photograph

TYPE: Postcard

COLOR: B/W



SIZE: 9 x 14cm (3.5" x 5.5")

DATE: c.1910

SOURCE OF DATE:

PHOTOGRAPHER: Brock-Higgins

DONOR: Loaned by Sey Kinzell

CONDITION: Excellent

PREVIOUS INSCRIPTION: (Front, bottom) Stanley Park, Carpinteria, Cal. (J.H. Shepard)  
Brock-Higgins photo.

DESCRIPTION: Five tent platforms with tents situated in a stand of live oaks.

NOTE:

CAT. H. Zittel

DATE: 9/21/97

TYPE Ev L.

DATE: 11/19/97

NEG. LOC. 147 D



SUBJECT: BUSINESS - SHEPARD'S INN  
CAMPING - STANLEY PARK

CATALOG NO. 97.20.135

OBJECT: Photograph TYPE: Postcard COLOR: B/W

SIZE: 9 x 14 cm (3.5" x 5.5")

DATE: c.1910 SOURCE OF DATE:

PHOTOGRAPHER: Brock-Higgins DONOR: Loaned by Sey Kinsell

CONDITION: Excellent

PREVIOUS INSCRIPTION: (Front, bottom) Stanley Park, Carpinteria, Cal (J.H. Shepard)  
Brock-Higgins photo

DESCRIPTION: A long (25'?) picnic table with cups, etc. lies diagonally across postcard. In the distance is one tent and a tennis court. Several large live oaks and small portion of a building in the distant right.



NOTE:

CAT. H. Zittel  
TYPE Ev L.

DATE: 9/21/97  
DATE: 11/19/97

NEG. LOC. 147 D

Carpinteria Valley Museum of History

SUBJECT: BUSINESS - SHEPARD'S INN  
CAMPING - STANLEY PARK

CATALOG NO.

97.20.137

OBJECT: Photograph TYPE: Postcard COLOR: B/W

SIZE: 9 x 14cm (3.5" x 5.5")

DATE: 1917 SOURCE OF DATE:



PHOTOGRAPHER: Brock-Higgins DONOR: Loaned by Sey Kinsell

CONDITION: Excellent

PREVIOUS INSCRIPTION: (Front, bottom) Stanley Park, J.H. Shepard - Carpinteria Cal.  
Brock-Higgins photo

DESCRIPTION: A camping scene with four tents. Between two tents is a table and chairs and a crude overhang. Boxes and packing tree visible. Camp located in stand of live oaks.

NOTE:

CAT. H. Zittel

DATE: 9/21/97

TYPE Ev L.

DATE: 11/19/97

NEG. LOC. 147 E

Carpinteria Valley Museum of History

SUBJECT: BUSINESS - SHEPARD'S INN

OBJECT: Photograph TYPE: Postcard COLOR: B/W

SIZE: 9 x 14cm (3.5" x 5.5")

DATE: c.1910 SOURCE OF DATE:

PHOTOGRAPHER: BrockHiggins

DONOR: Loaned by Sey Kinsell

CONDITION: Excellent

PREVIOUS INSCRIPTION: (Front, bottom) Stanley Park, Carpinteria, Cal. (J.H.Shepard)  
Brock-Higgins photo

DESCRIPTION: A road or foot-path fords a creek. Much vegetation on both sides of road.  
In the distance, barely visible, is what appears to be a window and steps.

NOTE:

CAT. H. Zittel

DATE: 9/24/97

TYPE Ev L.

DATE: 12/3/97

NEG. LOC. 147 E



CATALOG NO.

97.20.143

SUBJECT: BUSINESS - SHEPARD INN

OBJECT: Photograph TYPE: Postcard COLOR: B/W

SIZE: 9 x 14cm (3.5" x 5.5")

DATE: c.1910 SOURCE OF DATE:

PHOTOGRAPHER: Brock-Higgins

DONOR: Loaned by Sey Kinsell

CONDITION: Excellent

PREVIOUS INSCRIPTION: (Front, bottom) Stanley Park--J.H. Shepard-Carpinteria, Cal.  
Brock-Higgins photo

DESCRIPTION: View of two buildings. One is two-story with a large tree which nearly covers it.

NOTE:

CAT. H. Zittel

DATE: 9/24/97

TYPE Ev L.

DATE: 12/17/97

NEG. LOC. 147F



Carpinteria Valley Museum of History

SUBJECT: BUSINESS - SHEPARD INN

OBJECT: Photograph

TYPE: Postcard COLOR: B/W

SIZE: 9 x 14cm (3.5" x 5.5")

DATE: c.1910

SOURCE OF DATE:

PHOTOGRAPHER: Unknown

DONOR: Loaned by Sey Kinsell

CONDITION: Excellent

PREVIOUS INSCRIPTION: Hand-written "x my window" on front center



DESCRIPTION: Front view of two story building with steps and a small covered porch. Two live oaks have circular benches around them. Another building with long porch is in back.

NOTE: These two pictures very similar but from slightly different angle.

CAT. H. Zittel  
TYPE Ev L.

DATE: 9/24/97  
DATE: 12/17/97

NEG. LOC. 147F



SUBJECT: BUSINESS - SHEPARD'S INN

OBJECT: Photograph TYPE: Postcard COLOR: B/W

SIZE: 9 x 14cm (3.5" x 5.5")

DATE: c.1910 SOURCE OF DATE: Postage Cancellation

PHOTOGRAPHER: Brock-Higgins DONOR: Loaned by Sey Kinseil

CONDITION: Excellent

PREVIOUS INSCRIPTION: (Front bottom) Stanley Park, Carpinteria, Cal. (J.H. Shepard)  
Brock-Higgins

DESCRIPTION: View from a porch along the front of one building toward another. Three buildings visible. Two large live oaks on the left and a chair by a window on the right.

NOTE:

CAT. H. Zittel  
TYPE Ev L.

DATE: 9/24/97  
DATE: 11/17/97

NEG. LOC. 147F

CATALOG NO.

98.21.1

SUBJECT: Business - Shepard's Inn.; Sport - Hunting

OBJECT: Photograph TYPE: Snapshot COLOR: Sepia



SIZE: 8.5 x 8.5 cm ( $3\frac{1}{2}$  x  $3\frac{1}{2}$ " )

DATE: Early 1900's SOURCE OF DATE:

PHOTOGRAPHER: Unknown DONOR: Loaned by Elizabeth Claire

CONDITION: Excellent

PREVIOUS INSCRIPTION:

DESCRIPTION: Deer hanging from porch pole in front of a crudely constructed shack. Fence and tree in background.

NOTE:

CAT.  
TYPE

H.Zittel

DATE:  
DATE:

5/5/98

NEG. LOC. 148-G

Carpinteria Valley Museum of History

CATALOG NO. 98.21.3

SUBJECT: Shepard, Harriet;

Shepard's Inn

OBJECT: Photograph

TYPE: Snapshot COLOR: Slight sepia color



SIZE: 8 x 14cm (3" x 5¼")

DATE: Early 1900's

SOURCE OF DATE:

PHOTOGRAPHER: Unknown

DONOR: Loaned by Elizabeth Claire

CONDITION: Good

PREVIOUS INSCRIPTION: (Back) This one is worth money

DESCRIPTION: Harriet (Mrs. Frank Shepard) is with a male guest. She is wearing a white blouse with necklace. Man has white mustache and is wearing a derby hat. They are standing in front of cottage and his right hand is on her left shoulder.

NOTE:

CAT. H. Zittel

DATE: 5/5/98

TYPE

DATE:

NEG. LOC.

148-G





SUBJECT: Business - Shepard's Inn; Sport - Horseback Riding

OBJECT: Photograph TYPE: snapshot COLOR: Slightly sepia

SIZE: 7 x 13cm (2 3/4" x 5")

DATE: Early 1900's SOURCE OF DATE:

PHOTOGRAPHER: Unknown DONOR: Loaned by Elizabeth Claire

CONDITION: Excellent

PREVIOUS INSCRIPTION: (In scrapbook) Horseback ride at the Inn

DESCRIPTION: Six people on horses. The two on the right are women. Large oak trees are behind horses.

NOTE: 148-G

CAT. H.Zittel  
TYPE

DATE: 5/5/98  
DATE:

NEG. LOC. \_\_\_\_\_



SUBJECT: Business - Shepard's Inn; Social - Luncheon

OBJECT: Photograph TYPE: Snapshot COLOR: Sepia

SIZE:

DATE: c. early 1900's SOURCE OF DATE:

PHOTOGRAPHER: Unknown

DONOR: Loaned by Elizabeth Claire

CONDITION: Excellent

PREVIOUS INSCRIPTION: (in scrapbook) Ladies Luncheon!

DESCRIPTION: Several ladies under a shelter having a luncheon. They are all formally dressed, with hats.

NOTE:

CAT. H.Zittel

DATE: 5/5/98

NEG. LOC. 148-G

TYPE

DATE:

CATALOG NO. 98.21.9

SUBJECT: Shepard, Frank; Business - Shepard's Inn

OBJECT: Photograph TYPE: Snapshot COLOR: Black/white

SIZE: 8.5 x 14cm (3 1/4" x 5 1/2")



DATE: c. early 1900's SOURCE OF DATE:

PHOTOGRAPHER: Unknown DONOR: Loaned by Elizabeth Claire

CONDITION: Excellent

PREVIOUS INSCRIPTION:

DESCRIPTION: Man with hat and wearing suit coat, sitting on a donkey. In background are two cottages behind a low rock wall.

NOTE:

CAT. H.Zittel

DATE: 5/5/98

TYPE

DATE:

NEG. LOC. 149-A

SUBJECT: Business - Shepard's Inn

OBJECT: Photograph

TYPE: Snapshot

COLOR: Black/white



SIZE: 8 x 13cm (3" x 5")

DATE: c. early 1900's

SOURCE OF DATE:

PHOTOGRAPHER: Unknown

DONOR: Loaned by Elizabeth Claire

CONDITION: Excellent

PREVIOUS INSCRIPTION: (top of scrapbook page) Shepard's Inn (Carpinteria)

DESCRIPTION: A road going under an arch with sign saying "Shepard's Inn." In background is an orchard and the mountains.

NOTE:

CAT. H.Zittel

DATE: 5/5/98

NEG. LOC. 149-A

TYPE

DATE:



SUBJECT: Business - Shepard's Inn

OBJECT: Photograph TYPE: Snapshot COLOR: Black/white

SIZE: 7½ x 10cm (3 x 4")

DATE: c. early 1900's SOURCE OF DATE:

PHOTOGRAPHER: Unknown DONOR: Loaned by Elizabeth Claire

CONDITION: Excellent

PREVIOUS INSCRIPTION:

DESCRIPTION: A building at the base of a tree-covered hill. Three small buildings are to the left and an open area in front.

NOTE:

CAT. H. Zittel  
TYPE

DATE: 5/5/98  
DATE:

NEG. LOC. 149-A



SUBJECT: Business - Shepard's Inn; Transportation - Automobile

OBJECT: Photograph TYPE: COLOR:

SIZE: 5 x 7 3/4cm (2" x 3")

DATE: c. early 1900's SOURCE OF DATE:

PHOTOGRAPHER: Unknown DONOR: Loaned by Elizabeth Claire

CONDITION: Good

PREVIOUS INSCRIPTION: (in scrapbook) Guests from L.A. had to be "towed" in!

DESCRIPTION: Two mules are pulling a white roadster type suto. A man in the auto is steering (on the right side)

NOTE: Picture slightly out of focus

CAT. H. Zittel

DATE: 5/5/98

TYPE

DATE:

NEG. LOC. 149-A

SUBJECT(S): BUSINESSES, (Union Oil Station), HOMES

CATALOG #: 00.53

OBJECT: PHOTO

CATALOGUER: R. Deland

DATE: 1-13-78

TYPIST: J. Annear

DATE: 3-17-78

☐ COPY ☒ ORIGINAL ☐ SLIDE ☐ OTHER (Explain) \_\_\_\_\_

☐ COLOR ☒ BLACK & WHITE ☐ SEPIA ☐ OTHER (Explain) \_\_\_\_\_

SIZE: 7 x 11.8 cm.

DATE: -----

SOURCE OF DATE: -----

PHOTOGRAPHER: ----

DONOR: ----

CONDITION: Good, right end fadeout or blocked by finger.

PREVIOUS INSCRIPTIONS: Back, " Corner of Maple and Carpinteria Ave."  
"E25".



SHEPARD/CASTRO

DESCRIPTION: View of Union Oil Station with ~~Cadwell~~ house behind. Now,  
in 1978, Carpinteria Brokers Realty. Maple goes to left past the house.

BUSINESS - SHELL OIL CO.

SUBJECT(S): BUSINESS (Mill's Drugs, Shell Oil), CARS CATALOG #: 00.55

OBJECT: PHOTO

CATALOGUER: R. Deland

DATE: 1-18-78

TYPIST: J. Annear

DATE: 3-17-78

☐ COPY ☒ ORIGINAL ☐ SLIDE ☐ OTHER (Explain) \_\_\_\_\_

☐ COLOR ☒ BLACK & WHITE ☐ SEPIA ☐ OTHER (Explain) \_\_\_\_\_

SIZE: 7 x 11.7 cm.

DATE: ca. 1945-50

SOURCE OF DATE: cars

PHOTOGRAPHER: ----

DONOR: ----

CONDITION: Good.

PREVIOUS INSCRIPTIONS: Front, "Barred Barred". Back, "EO5".



DESCRIPTION: View of west side of Mills Drug Store. Shell Oil Station  
is in rear. Streets are intersections of Carpinteria Ave. and Linden.



SUBJECT(S): BUSINESS, HOMES  
(Union Oil Station)

CATALOG #: 00.57

OBJECT: PHOTO

CATALOGUER: R. Deland

DATE: 1-13-78

TYPIST: J. Annear

DATE: 3-17-78

☐ COPY ☒ ORIGINAL ☐ SLIDE ☐ OTHER (Explain) \_\_\_\_\_

☐ COLOR ☒ BLACK & WHITE ☐ SEPIA ☐ OTHER (Explain) \_\_\_\_\_

SIZE: 7 x 11.8 cm.

DATE: ----

SOURCE OF DATE: ----

PHOTOGRAPHER: ----

DONOR: ----

CONDITION: Good.

PREVIOUS INSCRIPTIONS: Back; "Union Station, corner of Carp. Ave.  
and Maple. Shepard house in rear." "COL".



DESCRIPTION: View of Union Oil Station with Shepard/Cadwell house in  
background. Maple is to left of picture.

BUSINESS - OIL STATIONS (Shell Oil Co.)

SUBJECT(S):

PARADES; CARS

CATALOG #: 00.361

OBJECT:

BUSINESS - OIL STATIONS (Shell Oil Co.)

photo

COPY ORIGINAL SLIDE OTHER (EXPLAIN)

COLOR BLACK & WHITE SEPIA OTHER (EXPLAIN)

SIZE: 10.7 x 8.3 cm.

DATE: 1962 SOURCE OF DATE: ---

PHOTOGRAPHER: ---

DCNOR: Carpinteria Herald?

CONDITION: Good.

PREVIOUS INSCRIPTIONS: Back: "42-2" "L162112 Polaroid".

DESCRIPTION: A decorated truck in a parade . A number of children are on it.  
In back is a sign "Our Schools have kept us free". On Linden Ave.  
Shell Oil Station is in back.

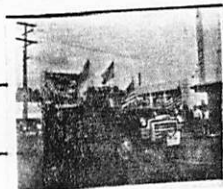

\* NOTE:

CAT.: R. DeLand DATE: 1-14-78

TYP.: J. Annean DATE: 5-1-78

SUBJECT(S): BUSINESS (Texaco Station)

CATALOG #: 00.802

OBJECT: photo

\_\_\_ COPY xx ORIGINAL \_\_\_ SLIDE \_\_\_ OTHER (EXPLAIN) \_\_\_\_\_

\_\_\_ COLOR xx BLACK & WHITE \_\_\_ SEPIA \_\_\_ OTHER (EXPLAIN) \_\_\_\_\_

SIZE: 20.5 x 25.5 cm.

DATE: 1977

SOURCE OF DATE: Back of photo

PHOTOGRAPHER: ---

DONOR: Carpinteria Herald

CONDITION: Excellent.

PREVIOUS INSCRIPTIONS: Back: "Carp Av. and Santa Monica". "From files of Carp. Herald Dec. 1977".



DESCRIPTION: This is a corner photo showing the Texaco gas station with the foothills behind it. Two main streets intersect in front of it. There are waiting benches for the bus in front of it and on the corner.

\* NOTE:

CAT. R. DeLand

DATE: 7-21-78

TYP.: J. Annear

DATE: 7-27-78

BUSINESS - GASOLINE STATION

SUBJECT(S): PARADES, ROADS (Carpinteria Ave. ). CATALOG #: 00.990  
PEOPLE( Misc. ) , BUSINESS - GROCERY STORE & GAS STATION

OBJECT: photo

COPY ~~xx~~ ORIGINAL SLIDE OTHER (EXPLAIN) \_\_\_\_\_

COLOR ~~xx~~ BLACK & WHITE SEPIA OTHER (EXPLAIN) \_\_\_\_\_

SIZE: 21.7 x 28.1 cm.

DATE: DEC 3, 1977 SOURCE OF DATE: back of photo

PHOTOGRAPHER: Dan Porter DONOR: Carp. Herald

CONDITION: ☒ Excellent

PREVIOUS INSCRIPTIONS: Back: "CARP. XMAS PARADE Dec. 3, 1977 CARPINTERIA, CA."

DESCRIPTION: This shows the Carp. H.S. Band, in marching uniforms, turning the corner from Linden Ave. onto Carpinteria Ave. There are decorations above the streets. In the back can be seen the Grocery Store and the mountains and a gas station. The people in the band are all holding their instruments.

\* NOTE: -

CAT.: R. DeLand DATE: 11-12-78

TYP.: K. B. Poli DATE: 1-12-79



BUSINESS - OIL STATIONS (Chevron Station)

SUBJECT(S): PARADES, CARS, PEOPLE (Misc.), BUSINESS, CATALOG #: 00.992  
ROADS

OBJECT: photo

COPY ☒ ORIGINAL SLIDE OTHER (EXPLAIN)

COLOR ☒ BLACK & WHITE SEPIA OTHER (EXPLAIN)

SIZE: 20.5 x 25.5 cm.

DATE: ca 7-73 SOURCE OF DATE: est. from other 1973 photos.

PHOTOGRAPHER: Steve Malone ? DONOR: Carpinteria Herald

CONDITION: Good

PREVIOUS INSCRIPTIONS: Back: "Parade on Linden Avenue" "Carpinteria" "83" "2 cols"  
"From files of Carp Herald DEC 1977"

DESCRIPTION: View on Linden Ave. from 9th, looking NW. This shows an old car, similar to a 1920 Dodge Touring car with ~~x~~ running boards. A sign on the front of the car says: "SAVE OUR SENIOR CITIZENS!". There are businesses behind it: "Edward's Dep't Store", "Kay's Apparel", "Coffee Shop", "Chevron". There are people all along the curb, sitting and standing to see the parade.

\* NOTE:

CAT.: R. DeLand DATE: 11-10-78

TYP.: K. Rigoli DATE: 1-12-79



BUSINESS - OIL STATIONS (Chevron Service Station)

SUBJECT(S): PARADES. CARS, ROADS, BUSINESS (Coffee CATALOG #: 00.997  
Shop, Kay's Apparel),( Chevron Service Station, Security Pacific Bank)

OBJECT: photo

COPY ~~xx~~ ORIGINAL SLIDE OTHER (EXPLAIN) \_\_\_\_\_

COLOR ~~xxx~~ BLACK & WHITE SEPIA OTHER (EXPLAIN) \_\_\_\_\_

SIZE: 20.4 x 25.4 cm.

DATE: 5-72

SOURCE OF DATE:

back of photo

PHOTOGRAPHER: Carpinteria Herald DONOR: Carpinteria Herald

CONDITION: Excellent

PREVIOUS INSCRIPTIONS: Back: "60 5-'72" "3 - col" "FROM CARP. HERALD FILES RCVD  
1-17-1978"

DESCRIPTION: This is probably the 1972 Loyalty Day Parade. There is a Pontiac in the center and a girl in it is holding a sign: "The Herald's Childrens Devision." This view is on Linden Ave. looking NW. The Security Pacific Bank is in the background across Carp. Ave. Chevron Service Station ,Coffee Shop, Kay's Apparel, and others are seen. This view is from about 9th and Linden St.

\* NOTE: Cap.: R. DeLand DATE: 11-10-78

TYP.: K. Rigoli- DATE: 1-11-79

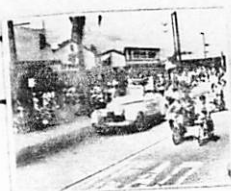

BUSINESS - OIL STATIONS (On Carpinteria Ave.)

SUBJECT(S): CARS, ROADS (Carp. Ave. at Elm), CATALOG #: 00.1011  
BUSINESS(Car Wash & Victor and Tino's Liquor)

OBJECT: photo

COPY ~~xx~~ ORIGINAL SLIDE OTHER (EXPLAIN) \_\_\_\_\_

COLOR ~~xx~~ BLACK & WHITE SEPIA OTHER (EXPLAIN) \_\_\_\_\_

SIZE: 20.4 x 25.9 cm.

DATE: ca 1970 SOURCE OF DATE: est. by RSDeLand

PHOTOGRAPHER: Carp. Herald DONOR: Carp. Herald

CONDITION: Good: upper left corner is black.

PREVIOUS INSCRIPTIONS: Back: "facing Carpinteria Ave." "2 - cols." "R-25" "From files of Carp. Herald DEC 1977"

DESCRIPTION: This shows the intersection of Carpinteria Ave. at Elm. There is a Gas Station with Car Wash and Victor & Tino's Carpinteria Liquor. The parking lot is shown where the Sunset Real Estate is now located. 9 cars are seen. There is a large tree (maybe olive) in the center of the picture.

\* NOTE:

CAT.: R. DeLand DATE: 10-21-78

TYP.: K. Rigoli- DATE: 1-12-79



SUBJECT(S): BUSINESS (Texaco Service Station and Pine Haven) CATALOG #: 70.1.77.2

OBJECT: photo

COPY xx ORIGINAL SLIDE OTHER (EXPLAIN) \_\_\_\_\_

COLOR xx BLACK & WHITE SEPIA OTHER (EXPLAIN) \_\_\_\_\_

SIZE: 8.9 x 14.2 cm.

DATE: 1930 SOURCE OF DATE: on back of photo

PHOTOGRAPHER: --- DONOR: Henry Brown

CONDITION: Excellent. Note album spots on back.

PREVIOUS INSCRIPTIONS: Back: "1930" "650".

DESCRIPTION: This is a photo of a Texaco Service station with Pine Haven Motor Court. They are on Carpinteria Ave. on south side. Between Linden and Maple. *7 - NO DON'T TH*

*Hwy AVE.*

\* NOTE:

CAT.: R. DeLand DATE: 5-1-78

TYP.: J. Annear DATE: 5-22-78





SUBJECT:

BUSINESS: service station (Rincon Garage); ROADS: Linden

OBJECT:

Photograph

TYPE:

Original

COLOR:

B/W

SIZE:

14.7 x 16.2cm (5.75 x 7.5")

DATE:

c. 1920

SOURCE OF DATE:

Estimated

PHOTOGRAPHER:

Unknown

DONOR:

Loaned by Mary Wullbrandt

CONDITION:

Good

PREVIOUS INSCRIPTION:

(Front of Garage) Stewart + Dowling/Rincon Garage/  
Machine Shop (Back) Linden Ave./Carpinteria, CA

DESCRIPTION:

Six men are standing in front of a sheet metal garage.  
A large door is on the right and two windows are left of it.  
A portion of a tree is along left edge.

NOTE: See 79.105.4 for corner view of garage

CAT. H. Zittel

TYPE MLH

DATE: 11/03

DATE: 11/03

NEG. LOC. 172-F



SUBJECT(S): BUSINESS - Rincon Garage (Stewart & Dowling)

CATALOG NO.: 79.105.3

OBJECT: PHOTOGRAPH

X COPY      ORIGINAL      SLIDE      OTHER (EXPLAIN 35mm NEG     )

     COLOR X BLACK & WHITE      SEPIA      OTHER (EXPLAIN     )

SIZE: Orig. 11.3 X 16 cm.  
Copy 35 mm.

DATE: 1910 to 20 SOURCE OF DATE: M. M. Deaderick

PHOTOGRAPHER: Negative copied and repaired by M.M. Deaderick  
Museum Neg by R. S. DONOR: M. M. Deaderick

CONDITION: DeLand  
Excellent

PREVIOUS INSCRIPTION: Front: "STEWART & DOWLING RINCON GARAGE MACHINE SHOP"

DESCRIPTION: This is a one story sheet metal building with entrance on right and two windows on the left. There are six men standing in front. also there is a 50 gallon drum with a pump in it and the lettering CAT.: R. S. DeLand DATE: 8-14-1979

"Red Sentry filtered gasoline! There is TYP.: R. S. DeLand DATE: 8-16-1979

\*NOTE: also an add for Union Gasoline



SUBJECT: BUSINESS: SERVICE STATION (Rincon Garage) ~~R~~ ROADS: Linden

OBJECT: Photograph TYPE: Original COLOR: B/W

SIZE: 15.0 x 25.0cm (6x8")

DATE: c. 1920 SOURCE OF DATE: Estimated Mary Wullbrandt

PHOTOGRAPHER: Unknown

DONOR: Loaned by Mary  
Wullbrandt

CONDITION: Good

PREVIOUS INSCRIPTION: (Back) Carpinteria, CA. (Front of garage) Stewart  
& Dowling/Rincon Garage/Machine Shop

DESCRIPTION: This view shows a quarter view of the garage with a large door on the right and two windows left of the door. A gas pump is at the left corner of the building, and a large tree and house left.

NOTE: See 79.105.3 for front view of garage

CAT. H. Zittel  
TYPE MLH

DATE: 11/03  
DATE: 11/03

NEG. LOC. 172-F



SUBJECT(S): BUSINESS - Rincon Garage Stewart &  
Dowling

CATALOG NO.:

79.105.4

OBJECT:

X COPY      ORIGINAL      SLIDE      OTHER (EXPLAIN 35mm Neg and Contact)

     COLOR X BLACK & WHITE      SEPIA      OTHER (EXPLAIN     )

SIZE: Orig. 11.4 X 19cm,  
Copy 35 mm.

DATE: 1910 to 20 SOURCE OF DATE: M. M. Deaderick

PHOTOGRAPHER: ? Negative repaired and copied by M. M. Deaderick  
Museum Neg by R. S. DONOR: M. M. Deaderick  
DeLand

CONDITION: Excellent

PREVIOUS INSCRIPTION: Front: "STEWART & DOWLING RINCON GARAGE MACHINE SHOP".

DESCRIPTION: This shows a large one story building with corrugated iron sides. a sign is hanging in front with a Packard radiator shape painted on it. A gasoline pump is at left of entrance. A one story frame house is at left of garage.

\*NOTE:

TYP.: R. S. DeLand DATE: 8-16-1979



CATALOG NO. 79.105.6

SUBJECT: BUSINESS: service station (Seaside Gasoline); ROADS: Linden

OBJECT: Photograph TYPE: Original COLOR: B/W

SIZE: 15.0 x 20.5cm (6x8")

DATE: c. 1925 SOURCE OF DATE: Estimated by car

PHOTOGRAPHER: Unknown DONOR: Loaned by Mary Wullbrandt

CONDITION: Good

PREVIOUS INSCRIPTION: (Separate sheet) Linden @/Coast Hwy

DESCRIPTION:

The gas station has three pumps situated in a small tile-roofed "island." Surrounding the gas pumps is the Seaside Fountain and a market. A telephone pole is directly in the center of the photo.

NOTE:

CAT. H. Zittel  
TYPE MLH

DATE: 11/03  
DATE: 11/03

NEG. LOC. 172-F

Carpinteria Valley Museum of History



BUSINESS - SERVICE STATIONS (Seaside Gasoline Station)

SUBJECT(S): BUSINESS - Seaside Gasoline Station market & fountain Lunch  
ROADS - Linden CATALOG NO.: 79.105.6

OBJECT: PHOTOGRAPH

☒ COPY ☐ ORIGINAL ☐ SLIDE ☐ OTHER (EXPLAIN 35mm neg and contact.)

☐ COLOR ☒ BLACK & WHITE ☐ SEPIA ☐ OTHER (EXPLAIN \_\_\_\_\_)

SIZE: Orig. 11.4 X 19 cm.  
Copy 35 mm.

DATE: 30 40 SOURCE OF DATE: M. M. Deaderick  
1940 to 40

PHOTOGRAPHER: ? Negative repaired and copied by M. M. Deaderick  
Museum neg by R. S. DONOR: M. M. Deaderick

CONDITION: DeLand.  
Excellent

PREVIOUS INSCRIPTION: This is the Seaside Gasoline station at Linden at Carpinteria Ave. A fountain lunch is behind it as is a food market. The fuel pumps have glass  
DESCRIPTION: them. Linden Avenue is in the foreground.

CAT.: Robert S. DeLand DATE: Aug 15, 1979

\*NOTE:

TYP.: R. S. DeLand DATE: Aug 16, 1979

SUBJECT(S): HOMES - SHEPARD CADWELL  
HISTORICAL SOCIETY - PROPERTY (Snow)  
CARPINTERIA BUSINESS - Service Station

CATALOG NO.: 80.7.2 \*

OBJECT: Photograph TYPE: Original COLOR: B & W.

SIZE: 8 X 13.8 cm.

DATE: Circa 1945

SOURCE OF DATE: Personal Recollection of cataloger

PHOTOGRAPHER: Frank Brubage

DONOR: Margaret Wills

CONDITION: Excellent



PREVIOUS INSCRIPTION:BACK: "Present location of museum". "Donated by Marge Wills taken by her father Frank Brubage who was caretaker at Carp Vet. Mem Bldg - - in the 1940's-50's." "BO 1".

DESCRIPTION: This is a view looking toward Maple street from the back of the Veterans Memorial Building showing snow on the ground where the Historical Museum now stands. This shows the Shepard - Cadwell house and the Service Station on the corner.

\*NOTE: See also 80.7.1 & 3

CAT. R.S. DeLand DATE: 2-15-1980

TYP: R.S. DeLand DATE: 2-15-1980

BUSINESS - SERVICE STATION

SUBJECT(S): ROADS - U.S. 101 & BATES RD.  
BUSINESS - SERVICE STATION

CATALOG NO.: 80.14.71

OBJECT: Photograph TYPE: Original COLOR: B & W

SIZE: 7.8 X 11.9 cm.

DATE: Circa 1950

SOURCE OF DATE: This is old 101

Date is estimated RSD

PHOTOGRAPHER: ?

DONOR: Bobette Bates McKay

CONDITION: Fair - Many fine lines probably from damaged negative.

PREVIOUS INSCRIPTION: NONE

DESCRIPTION: This shows the intersection of US 101 and Bates Road. The old US Highway shield sign is at left of center. Bates Rd. Sign is at right. A house with 1 palm trees around it is across the road and in the center of photo. A service station is along the road at right of house.

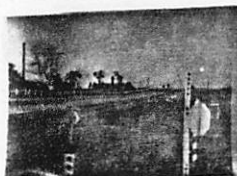

\*NOTE:

CAT. R.S. DeLand DATE: 4-12-1980

TYP: Same DATE:



BUSINESS - STANDARD OIL STATION

SUBJECT: ROADS - CARPINTERIA AVE.  
TRANSPORTATION - CARS  
CATALOG NO.: 60-28.1  
OBJECT: BUSINESS - GRAHAM'S GROCERIES, MILLS DRUGS, STANDARD OIL STA., TOM'S CAFE ETC.  
~~Photograph~~ TYPE: Original COLOR: B & W  
Postcard  
SIZE: 8.9 X 13.8 cm.  
DATE: 1939 - 1950 SOURCE OF DATE: Type of Automobiles seen  
PHOTOGRAPHER: ? DONOR: Nora Thall  
CONDITION: Excellent  
PREVIOUS INSCRIPTION: FRONT: "COAST HIGHWAY-CARPINTERIA B-139".



DESCRIPTION: This is a view of Carpinteria Ave from Maple St., looking West. A water tower is at far right. At right are in order Graham's Grocery store, Mills Drugs, across Linden is Tom's Cafe. On the left side of the street are the Shell oil Co., and across Linden the Standard Oil Co., then the Rexall drug store

NOTE:

CAT: RSDeLand DATE: 6-12-1980  
TYP: RSDeLand DATE: 6-12-1980

BUSINESS - SERVICE STATIONS (Mobile Oil Co.)

SUBJECT: ROADS - VIA REAL AT SANTA MONICA ROAD.  
BUSINESS - MOBILE OIL CO.; UNION OIL CO.  
7 - 11 store; CARROWS RESTAURANT  
OBJECT: Photograph TYPE: Original COLOR: B & W.

CATALOG NO.: 81.4.6

SIZE:

DATE: Jan 5, 1981 SOURCE OF DATE: RSDeLand & JAnnear

PHOTOGRAPHER: Robert S. DeLand DONOR: Carp. Hist. Soc.

CONDITION: Excellent

PREVIOUS INSCRIPTION: None



DESCRIPTION: This is a view looking across Santa Monica Road down Via Real toward East. At right is the Union Oil Co. Carrows Restaurant is behind it. At left is the Mobile oil station with the 7-11 store behind it.

NOTE:

CAT: RSDeLand DATE: 2-12-1981  
TYP: Same DATE:

BUSINESS - SERVICE STATIONS (UNION OIL CO. UNOCAL)

SUBJECT: ROADS - VIA REAL AT SANTA MONICA ROAD.  
BUSINESS - MOBILE OIL CO.; UNION OIL CO.  
7 - 11 store; CARROWS RESTAURANT  
OBJECT: Photograph TYPE: Original COLOR: B & W.

CATALOG NO.: 81.4.6

SIZE:

DATE: Jan 5, 1981

SOURCE OF DATE: RSDeLand & JAnnear

PHOTOGRAPHER: Robert S. DeLand

DONOR: Carp. Hist. Soc.

CONDITION: Excellent

PREVIOUS INSCRIPTION: None



DESCRIPTION: This is a view looking across Santa Monica Road down Via Real toward East. At right is the Union Oil Co. Carrows Restaurant is behind it. At left is the Mobile oil station with the 7-11 store behind it.

NOTE:

CAT: RSDeLand DATE: 2-12-1981  
TYP: Same DATE:

SUBJECT: CARPINTERIA - AERIAL; BUSINESS - HOTELS MOTELS (Motel 6, & Reef Motel)  
ROADS - U.S.101; SANTA MONICA; VIA REAL; CARPINTERIA AVE.  
OBJECT: BUSINESS - CARROWS RESTAURANT; Standard Oil Sta.; 7/11 Store  
 1/2 tone photograph TYPE: Original COLOR: B & W

SIZE: 13 X 19.2 cm. (5 1/8 X 7 1/2 in)

DATE: Nov 20, 1981

SOURCE OF DATE: Carp. Herald Nov 27, 1981  
 Page 11

PHOTOGRAPHER: Craig Matthew, Brooks Inst. DONOR: Carpinteria Herald

CONDITION: Good

PREVIOUS INSCRIPTION: CAPTION: "MOTEL SIX has made a big impact at the corner of Santa Monica Road and Via Real. The edifice and its parking lot are near center of photo. To the left is the Reef Motel, and to the left of that, the site for a planned bowling alley."

DESCRIPTION: This an aerial view of the intersection of Santa Monica Road and Via Real. The Motel 6 is almost in the center of the picture. Carpinteria Ave., is at lower right. Carrows Restaurant is at upper right. A Mobile home park is between Carpinteria Av., and the freeway.

NOTE: .a is the photo & .b is the caption.

CAT. R.S. DeLand DATE Dec 11, 1981  
TYPE SAME DATE



SUBJECT: ROADS - CARPINTERIA AVE; BUSINESS (SEASIDE GAS; CATALOG NO. 97.20.46  
CHEVRON GAS; MILLS DRUG; HUEBER'S  
OBJECT: Photograph TYPE: Post Card COLOR: B/W (?)CAFE

SIZE: 9 x 14cm (3.5" x 5,5")

DATE: c.1930's SOURCE OF DATE: Cars

PHOTOGRAPHER: Unknown DONOR: Loaned by Sey Kinseil

CONDITION: Excellent

PREVIOUS INSCRIPTION: (Front bottom center) 134



DESCRIPTION: Corner of Carpinteria and Linden Avenues. View west showing "Carpinteria" sign over Carp. Ave. Left side is Seaside Gasoline service station. Mill's Drug along right margin along with water tower (no printing). Highway road sign on corner.

NOTE:

CAT. H. Zittel  
TYPE Ev L.

DATE: 8/27/97  
DATE: 8/27/97

NEG. LOC. 145E

Carpinteria Valley Museum of History

SUBJECT: BUSINESS - OIL STATION (SERVICE STA.)

OBJECT: Photograph

TYPE: Copy

COLOR: B & W

SIZE: 9 x 13.5cm (3.5 x 5")

DATE: 1939

SOURCE OF DATE:

PHOTOGRAPHER: Unknown Betty Woodworth

DONOR: Betty Woodworth

CONDITION: Good

PREVIOUS INSCRIPTION: (Separate sheet) - "These photos were 'shot' by me from our school publication El Batidor (Cate) March, issue 1939"...

DESCRIPTION: Corner view showing 3 gas pumps, two signs: "Pure orange juice," and "Ober's, Rooms, eats"; Mountains are visible in the distance.

NOTE:

CAT. H. Zittel

DATE: 4/30/97

TYPE

DATE:

NEG. LOC. 143-F

Carpinteria Valley Museum of History



SUBJECT: BUSINESS - SERVICE STATION (Violet Ray)

OBJECT: Photograph TYPE: Original COLOR: B/W

SIZE: 9 x 7" (10 x 18cm)

DATE: c. 1926 SOURCE OF DATE: Donor

PHOTOGRAPHER: Unknown DONOR: Loaned by Consuelo Gonzalez Villa

CONDITION: Fair, creased and some white spots

PREVIOUS INSCRIPTION: (separate sheet) This is donor's father, Frank Gonzalez, who built gasoline station on Highway 1 (Carpinteria Ave.) @ 7th St. North side of Highway just east of Santa Monica Creek.

DESCRIPTION: Mr. Gonzalez later added a market and pool room. He sold the business in 1931 and returned to Mexico for 3 years before returning to Santa Barbara and eventually Carpinteria.

Front view of a one-pump service station. A man with a cap is standing by a hand-operated gasoline pump. A sign above the pump reads: F. Gonzalez/Violet Ray/Gasoline. There are also four crank operated oil pumps.

NOTE: CAT. H. Zittel  
TYPE MLH

DATE: 10/99

DATE: 11/99

NEG. LOC. 156-G



SUBJECT: BUSINESS - SERVICE STATION

CATALOG NO. 2003.32.6

OBJECT: Photograph

TYPE: Original COLOR: Sepia



SIZE: 10.6 x 16.0cm (4.25 x 6.5")

DATE: c. 1920's - 30's SOURCE OF DATE: Estimated

PHOTOGRAPHER: Unknown

DONOR: Loaned by Mary Wullbrandt

CONDITION: Poor, some creasing and UL corner missing

PREVIOUS INSCRIPTION: (Separate sheet) Seaside Gas/Station and/fruit  
stand/Linden ★ Coast Hwy.

DESCRIPTION: Two men standing by three gas pumps in front of gas  
station. A fruit and vegetable stand is to the left.

NOTE:

CAT. H. Zittel DATE: 10/03  
TYPE MLH DATE: 10/03

NEG. LOC. 173-B

Carpinteria Valley Museum of History



SUBJECT:

BUSINESS - OIL (SERVICE STATION)

OBJECT:Magazine photo TYPE: OriginalCOLOR:

B/W

SIZE:

8.0 x 12.1cm (3 x 4.75")

DATE:

c. 1940's

SOURCE OF DATE:

Estimated by car in photo

PHOTOGRAPHER:

Unknown

DONOR:CONDITION:

Good

PREVIOUS INSCRIPTION:

A Seaside service station with a car by the pumps. A large tractor tire is leaning against a light post. A Dayton Bros. sign is to the left of the photo.

DESCRIPTION:

CARPINTERIA?

NOTE:CAT. H. ZittelDATE: 10/03TYPE MHDATE: 10/03NEG. LOC.

173-F



SUBJECT: BUSINESS - Service Station

OBJECT: Photograph TYPE: Computer copy COLOR: B/W

SIZE: 21,5 x 28.9cm (8.5 x 11")  
12.8 x 17.9cm (5x7")

DATE: c. 1950 SOURCE OF DATE: Separate Note

PHOTOGRAPHER: Art Delater DONOR: Tom Groves

CONDITION: Good

PREVIOUS INSCRIPTION: (Separate sheet0 Photographer was also a mechanic.

DESCRIPTION: This is a front view of a Seaside Service Sta w/ 3 gas pumps.  
Brunswick Tire sale sign is in the front. A 1935 vehicle is a Plymouth  
Station wagon. Was located on Carpinteria Ave. and Maple St.

NOTE:

CAT. H. Zittel

DATE: 4/09

TYPE

DATE:

NEG. LOC. 179-G



SUBJECT: BUSINESS --Service Station/Boat shop

OBJECT: Photograph

TYPE: Computer  
copy

COLOR: Sepia

SIZE: 21,5x28.0cm (8.5x11")

DATE: c. 1960

SOURCE OF DATE: Separate note

PHOTOGRAPHER: Unknown

DONOR: Tom Groves

CONDITION: Fair, some computer lines

PREVIOUS INSCRIPTION: (Separate sheet) Man (R) is Bob Hofmann, owner's partnew,  
and man (L) is Bob Jr.

DESCRIPTION: This is Groves Seaside Boat Shop, located next to Seaside Service Station on Carpinteria Ave. and Maple Street. Two men are standing on left side. The door faces north, toward Carp. Ave.

NOTE:

CAT. H. Zittel  
TYPE

DATE: 4/09

DATE:

NEG. LOC. 179-G



SHOPS      misc.  
67.8.8    machine  
67.8.10   machine  
67.8.11   machine  
67.8.12   HALEY, tank  
67.8.14   DARLING machine  
67.8.15   bakery  
~~67.8.16~~   Darling  
57.8.17

See: TRANSPORTATION - CARS for card with photo

DESCRIPTION: This shos front ends of two cars which have collided. License plate on one car reads: "California World Fair 39 401247". In background are two stores, Detroy's and Reed's. Both cars are probably Fords.

Typed by R. S. DeLand 9-30-1980

See: TRANSPORTATION - CARS for card with photo

DESCRIPTION: This shows front ends of two cars which have collided. License plate on one card reads: "California World Fair 39:0401247". In background are two stores, Detroy's and Reed's. Both cars are probably Fords.

Typed by R. S. DeLand 9-30-1980

BUSINESS - SHOPS (Detroy's Men's Wear)

SUBJECT(S): CAES, (accident), BUSINESSES - Detroy's Mens wear CATALOG #: 00.87

DISASTERS - ACCIDENTS

-Reed's  
CATALOGUER: R. DeLand.

DATE: 1-5-78

OBJECT: PHOTO

TYPIST: J. Annear

DATE: 3-29-78

☐ COPY ☒ ORIGINAL ☐ SLIDE ☐ OTHER (Explain) \_\_\_\_\_

☐ COLOR ☒ BLACK & WHITE ☐ SEPIA ☐ OTHER (Explain) \_\_\_\_\_

SIZE: 6.2 x 8.7 cm.

DATE: 1939

SOURCE OF DATE: License plate

PHOTOGRAPHER: ---

DONOR: ---

CONDITION: Good.

PREVIOUS INSCRIPTIONS: Back: "5". Note this is a series of pictures of an accident, all with "5" on the Back.



DESCRIPTION: Front ends of two cars which have collided. License plate on Ford reads, "California World Fair 394 U1247". In background are two stores, "Detroy's", and "Reed's".

BUSINESS - SHOPS (Reed's)

SUBJECT(S): CAES, (accident), BUSINESSES - Detroit's Mens wear CATALOG #: 00.87

DISASTERS - ACCIDENTS

- Reed's  
CATALOGUER: R. DeLand.

DATE: 1-5-78

OBJECT: PHOTO

TYPIST: J. Annear

DATE: 3-29-78

☐ COPY ☒ ORIGINAL ☐ SLIDE ☐ OTHER (Explain) \_\_\_\_\_

☐ COLOR ☒ BLACK & WHITE ☐ SEPIA ☐ OTHER (Explain) \_\_\_\_\_

SIZE: 6.2 x 8.7 cm.

DATE: 1939

SOURCE OF DATE: License plate

PHOTOGRAPHER: ---

DONOR: ---

CONDITION: Good.

PREVIOUS INSCRIPTIONS: Back: "5". Note this is a series of pictures of an accident, all with "5" on the Back.



DESCRIPTION: Front ends of two cars which have collided. License plate on Ford reads, "California World Fair 394 U1247". In background are two stores, "Detroit's", and "Reed's".

see shops and stores under business



SUBJECT(S): BUSINESS (Clothing-Sunnee)

CATALOG #: 00.778

OBJECT: photo

\_\_\_ COPY <sup>XX</sup> \_\_\_ ORIGINAL \_\_\_ SLIDE \_\_\_ OTHER (EXPLAIN)                     

\_\_\_ COLOR <sup>XX</sup> \_\_\_ BLACK & WHITE \_\_\_ SEPIA \_\_\_ OTHER (EXPLAIN)                     

SIZE: 20.7 x 25.6 cm.

DATE: before 1974 SOURCE OF DATE: R. DeLand

PHOTOGRAPHER: ---- DONOR: Carpinteria Herald

CONDITION: Excellent.

PREVIOUS INSCRIPTIONS: Back: "Linden Ave next to Ralph's Mkt." "3 col"  
"from files of Carp Herald Dec 1977".

DESCRIPTION: This is a store called summ "Sunnee" and it looks like a clothing store. Next door a sign on the building is partially visible saying, "VALLE" and the awning says "Prescriptions".

It is taken from the middle of the street showing the curb and sidewalk in front of the store. A palm tree and a portion of a car is shown.

\* NOTE:

CAT.: R. DeLand DATE: 6-20-78

TYP.: J. Annear DATE: 7-17-78



BUSINESS - STORES & SHOPS (Miscellaneous)

SUBJECT(S): CLUBS AND ORGANIZATIONS (Women's Club), BUSINESS, PEOPLE - HEBEL, ANN NYGREN. CATALOG #: -- 00.783

OBJECT:

photo

COPY XX ORIGINAL SLIDE OTHER (EXPLAIN) \_\_\_\_\_

COLOR X BLACK & WHITE SEPIA OTHER (EXPLAIN) \_\_\_\_\_

SIZE: 20.6 x 25.5 cm.

DATE: May 1970

SOURCE OF DATE: Back of photo

PHOTOGRAPHER: ---

DONOR: Carp Herald

CONDITION: Excellent.

PREVIOUS INSCRIPTIONS: Back: "Ann Hebel judging historical (Woman's Club) windows." "May-3-173- Loyalty Day 1970 See 75.22.14 RSDeLand" "From Carp Herald files RCVD 1-17-78" "2 col" "R-14".

DESCRIPTION: This is a photo of three people looking in a store window in which a dress and other objects are displayed. One of the people may be Mr. Henry Comacho. The woman is Ann Hebel.



\* NOTE:

CAT.: R. DeLand DATE: 6-20-78

TPP.: J. Annear DATE: 7-17-78

BUSINESS - SHOPS & STORES (Coastal Liquor)

SUBJECT(S): BUSINESS - SHOPS & STORES (Coastal Liquors) CATALOG #: 00.798

TRANSPORTATION - AUTOMOBILES

OBJECT: photo

COPY ☒ ORIGINAL ☐ SLIDE ☐ OTHER (EXPLAIN) \_\_\_\_\_

COLOR ☒ BLACK & WHITE ☐ SEPIA ☐ OTHER (EXPLAIN) \_\_\_\_\_

SIZE: 20.5 x 25.5 cm.

DATE: Winter 77-78 SOURCE OF DATE: Back of photo

PHOTOGRAPHER: Dan Porter DONOR: Carpinteria Herald

CONDITION: Excellent.

PREVIOUS INSCRIPTIONS: Back: "From Carp Herald files Rcvd 1-17-78"

DESCRIPTION: This is a view of the Coastal Liquor store on Linden Ave near 5th. Several cars are seen to the side of the store and one is parked in the front of the store. There are newspaper stands in front of the store and several people also. Two palm trees are in front.

\* NOTE:

CAT.: R. DeLand DATE: 7-24-78

TYP.: J. Annear DATE: 7-27-78



BUSINESS - SHOPS & STORES - (EDWARDS DEPT STORE)

SUBJECT(S): PEOPLE (Pekkanen, Eric, Misc.), PARADES, CATALOG #: )) 00.987  
BUSINESS, CARS

OBJECT: photo

\_\_ COPY xx ORIGINAL \_\_ SLIDE \_\_ OTHER (EXPLAIN) \_\_\_\_\_

\_\_ COLOR xx BLACK & WHITE \_\_ SEPIA \_\_ OTHER (EXPLAIN) \_\_\_\_\_

SIZE: 20.5 x 25.5 cm.

DATE: --- SOURCE OF DATE: ---

PHOTOGRAPHER: ---- DONOR: Carpinteria Herald

CONDITION: Good:

PREVIOUS INSCRIPTIONS: Back: "Eric Pekkanen" "70" "3-col." "From files of Carp Herald  
DEC 1977"

DESCRIPTION: This shows a man, in a hat and bandana around his neck, in a tractor, which is pulling a float. The front of the float is covered with ivy and has a sign that says: "ABWA Banner Chapter Award". Behind this is a level part, where a young boy sits. Below him, is a sign which says: "THE BEAUTY OF NATURE". There are plants of sorts on the back, too. People are all along the curb, watching.

\* NOTE: Eric Pekkanen is Carp. City Bldg. inspector, 1978. DATE: 11-18-78

TYP.: K. Rigoli DATE: 1-12-79



BUSINESS - SHOPS & STORES (Edwards Dept. Store)

SUBJECT(S): PARADES, CARS, PEOPLE (Misc.), BUSINESS, CATALOG #: 00.992  
ROADS

OBJECT: photo

COPY xx ORIGINAL SLIDE OTHER (EXPLAIN) \_\_\_\_\_

COLOR xx BLACK & WHITE SEPIA OTHER (EXPLAIN) \_\_\_\_\_

SIZE: 20.5 x 25.5 cm.

DATE: ca 7-73 SOURCE OF DATE: est. from other 1973 photos.

PHOTOGRAPHER: Steve Malone ? DONOR: Carpinteria Herald

CONDITION: Good

PREVIOUS INSCRIPTIONS: Back: "Parade on Linden Avenue" "Carpinteria" "83" "2 cols"  
"From files of Carp Herald DEC 1977"

DESCRIPTION: View on Linden Ave. from 9th, looking NW. This shows an old car, similar to a 1920 Dodge Touring car with ~~x~~ running boards. A sign on the front of the car says: "SAVE OUR SENIOR CITIZENS!". There are businesses behind it: "Edward's Dep't Store", "Kay's Apparel", "Coffee Shop", "Chevron". There are people all along the curb, sitting and standing to see the parade.

\* NOTE:

CAT.: R. DeLand DATE: 11-10-78

TYP.: K. Bigoli DATE: 1-12-78



BUSINESS - SHOPS & STORES (Kay's Apparel)

SUBJECT(S): PARADES, CARS, PEOPLE (Misc.), BUSINESS, CATALOG #: 00.992  
ROADS

OBJECT: photo

COPY ☒ ORIGINAL SLIDE OTHER (EXPLAIN) \_\_\_\_\_

COLOR ☒ BLACK & WHITE SEPIA OTHER (EXPLAIN) \_\_\_\_\_

SIZE: 20.5 x 25.5 cm.

DATE: ca 7-73 SOURCE OF DATE: est. from other 1973 photos.

PHOTOGRAPHER: Steve Malone ? DONOR: Carpinteria Herald

CONDITION: Good

PREVIOUS INSCRIPTIONS: Back: "Parade on Linden Avenue" "Carpinteria" "83" "2 cols"  
"From files of Carp Herald DEC 1977"

DESCRIPTION: View on Linden Ave. from 9th, looking NW. This shows an old car, similar to a 1920 Dodge Touring car with ~~x~~ running boards. A sign on the front of the car says: "SAVE OUR SENIOR CITIZENS!". There are businesses behind it: "Edward's Dep't Store", "Kay's Apparel", "Coffee Shop", "Chevron". There are people all along the curb, sitting and standing to see the parade.

\* NOTE:

CAT.: R. DeLand DATE: 11-10-78

TYP.: K. Bigoli DATE: 1-12-79



BUSINESS - SHOPS & STORES (Coffee Shop)

SUBJECT(S): PARADES, CARS, PEOPLE (Misc.), BUSINESS, CATALOG #: 00.992  
ROADS

OBJECT: photo

COPY ~~xx~~ ORIGINAL SLIDE OTHER (EXPLAIN) \_\_\_\_\_

COLOR ~~xx~~ BLACK & WHITE SEPIA OTHER (EXPLAIN) \_\_\_\_\_

SIZE: 20.5 x 25.5 cm.

DATE: ca 7-73 SOURCE OF DATE: est. from other 1973 photos.

PHOTOGRAPHER: Steve Malone ? DONOR: Carpinteria Herald

CONDITION: Good

PREVIOUS INSCRIPTIONS: Back: "Parade on Linden Avenue" "Carpinteria" "83" "2 cols"  
"From files of Carp Herald DEC 1977"

DESCRIPTION: View on Linden Ave. from 9th, looking NW. This shows an old car, similar to a 1920 Dodge Touring car with ~~x~~ running boards. A sign on the front of the car says: "SAVE OUR SENIOR CITIZENS!". There are businesses behind it: "Edward's Dep't Store", "Kay's Apparel", "Coffee Shop", "Chevron". There are people all along the curb, sitting and standing to see the parade.

\* NOTE:

CA1.: R. DeLand DATE: 11-10-78

TYP.: K. Rigoli DATE: 1-12-79



BUSINESS - SHOPS & STORES (Kay's Apparel)

SUBJECT(S): PARADES, ROADS (Linden), - PEOPLE (Misc.), CATALOG #: 00.995

Business(Kay's Apparel, Coffee Shop)

OBJECT: photo

COPY ☒ ORIGINAL SLIDE OTHER (EXPLAIN) \_\_\_\_\_

COLOR ☒ BLACK & WHITE SEPIA OTHER (EXPLAIN) \_\_\_\_\_

SIZE: 20.5 x 25.4 cm.

DATE: July 4, 1973

SOURCE OF DATE:

back of photo

PHOTOGRAPHER: Steve Malone ?

DONOR:

Carpinteria Herald

CONDITION: Excellent

PREVIOUS INSCRIPTIONS:

Back: "Reduce to 65%" "4th of July '73" "FROM CARP HERALD FILES

RCVD 1-17-78"

DESCRIPTION:

This shows a number of children carrying signs in a parade: "Worlds Safest Beach" "Worlds Best Life Guards" "Protect American Wildlife". ~~KAY~~  
The Coffee Shop and Kay's Apparel is seen across Linden,. The street is Linden Looking NW.

\* NOTE:

CAT.: R. DeLand

DATE: 11-10-78

TYP.: K. Rigoli

DATE: 1-10-79

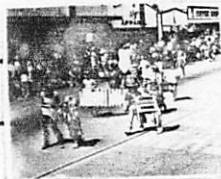



BUSINESS - SHOPS & STORES (Coffee Shop)

SUBJECT(S): PARADES, ROADS (Linden), -PEOPLE (Misc.), CATALOG #: 00.995  
Business(Kay's Apparel, Coffee Shop)

OBJECT: photo

COPY ☒ ORIGINAL SLIDE OTHER (EXPLAIN) \_\_\_\_\_

COLOR ☒ BLACK & WHITE SEPIA OTHER (EXPLAIN) \_\_\_\_\_

SIZE: 20.5 x 25.4 cm.

DATE: July 4, 1973 SOURCE OF DATE: back of photo

PHOTOGRAPHER: Steve Malone ? DONOR: Carpinteria Herald

CONDITION: Excellent

PREVIOUS INSCRIPTIONS: Back: "Reduce to 65%" "4th of July '73" "FROM CARP HERALD FILES  
RCVD 1-17-78"

DESCRIPTION: This shows a number of children carrying signs in a parade: "Worlds Safest Beach" "Worlds Best Life Guards" "Protect American Wildlife". ~~K&A~~  
The Coffee Shop and Kay's Apparel is seen across Linden,. The street is Linden Looking NW.

\* NOTE:

CAT.: R. DeLand DATE: 11-10-78

TYP.: K. Bizoli DATE: 1-10-79

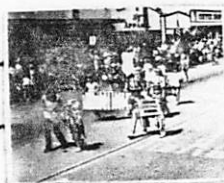

BUSINESS - SHOPS & STORES (Kay's Apparel)

SUBJECT(S): PARADES. CARS, ROADS, BUSINESS (Coffee CATALOG #: 00.997  
Shop, Kay's Apparel),( Chevron Service Station, Security Pacific Bank)

OBJECT: photo

COPY ~~xx~~ ORIGINAL SLIDE OTHER (EXPLAIN) \_\_\_\_\_

COLOR ~~xxx~~ BLACK & WHITE SEPIA OTHER (EXPLAIN) \_\_\_\_\_

SIZE: 20.4 x 25.4 cm.

DATE: 5-72 SOURCE OF DATE: back of photo

PHOTOGRAPHER: Carpinteria Herald DONOR: Carpinteria Herald

CONDITION: Excellent

PREVIOUS INSCRIPTIONS: Back: "60 5-172" "3 - col" "FROM CARP. HERALD FILES RCVD  
1-17-1978"

DESCRIPTION: This is probably the 1972 Loyalty Day Parade. There is a Pontiac in the center and a girl in it is holding a sign: "The Herald's Childrens Devision."  
This view is on Linden Ave. looking NW. The Security Pacific Bank is in the background across Carp. Ave. Chevron Service Station ,Coffee Shop, Kay's Apparel, and others are seen. This view is from about 9th and Linden St.

\* NOTE: CA1.: R. DeLand DATE: 11-10-78

TYP.: K. Rigoli- DATE: 1-11-79

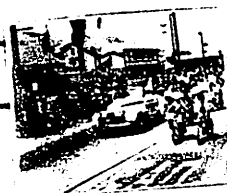

BUSINESS - STORES & SHOPS (Coffee Shop)

SUBJECT(S): PARADES. CARS, ROADS, BUSINESS (Coffee CATALOG #: 00.997  
Shop, Kay's Apparel),( Chevron Service Station, Security Pacific Bank)

OBJECT: photo

COPY ~~xx~~ ORIGINAL SLIDE OTHER (EXPLAIN) \_\_\_\_\_

COLOR ~~xxx~~ BLACK & WHITE SEPIA OTHER (EXPLAIN) \_\_\_\_\_

SIZE: 20.4 x 25.4 cm.

DATE: 5-72 SOURCE OF DATE: back of photo

PHOTOGRAPHER: Carpinteria Herald DONOR: Carpinteria Herald

CONDITION: Excellent

PREVIOUS INSCRIPTIONS: Back: "60 5-'72" "3 - col" "FROM CARP. HERALD FILES RCVD  
1-17-1978"

DESCRIPTION: This is probably the 1972 Loyalty Day Parade. There is a Pontiac in the center and a girl in it is holding a sign: "The Herald's Childrens Devision." This view is on Linden Ave. looking NW. The Security Pacific Bank is in the background across Carp. Ave. Chevron Service Station ,Coffee Shop, Kay's Apparel, and others are seen. This view is from about 9th and Linden St.

\* NOTE: DATE: 11-10-78

TYP.: K. B. B. DATE: 1-11-79



BUSINESS - SHOPS & STORES (Valley Barber Shop)

SUBJECT(S): CARPINTERIA, CARS, ROADS (Carpinteria Ave) CATALOG #: 00.1003  
BUSINESS (Theater, Tino's Liquor, Valley Barber Shop)

OBJECT: photo

COPY ~~xx~~ ORIGINAL SLIDE OTHER (EXPLAIN) \_\_\_\_\_

COLOR ~~xxx~~ BLACK & WHITE SEPIA OTHER (EXPLAIN) \_\_\_\_\_

SIZE: 20.4 x 25.8 cm.

DATE: ca 1972- SOURCE OF DATE: est. by Jenny Evans

PHOTOGRAPHER: Carpinteria Herald DONOR: Carpinteria Herald

CONDITION: Good

PREVIOUS INSCRIPTIONS: Back: "Theater, Carpinteria Avenue," "Carpinteria." "3 - col."  
"From files of CARP. Herald DEC 1977"

DESCRIPTION: This shows a section of a block with businesses on it. The ones seen are:  
L TO R: a liquor store ( Tino's), the Theater, showing "They shoot horses Don't  
They," also "Jenny", and the Valley Barber Shop. There is rain in the air in this  
picture. There is a car in the right of the photo, parked at the curb.

\* NOTE:

CAT.: R. DeLand DATE: 10-26-78

TYP.: K. Rigoli DATE: 1-11-79



BUSINESS - SHOPS & STORES (Tino's liquor)

SUBJECT(S): CARPINTERIA, CARS, ROADS (Carpinteria Ave) CATALOG #: 00.1003  
BUSINESS (Theater, Tino's Liquor, Valley Barber Shop)

OBJECT: photo

COPY ~~xx~~ ORIGINAL SLIDE OTHER (EXPLAIN) \_\_\_\_\_

COLOR ~~xxxx~~ BLACK & WHITE SEPIA OTHER (EXPLAIN) \_\_\_\_\_

SIZE: 20.4 x 25.8 cm.

DATE: ca 1972- SOURCE OF DATE: est. by Jenny Evans

PHOTOGRAPHER: Carpinteria Herald DONOR: Carpinteria Herald

CONDITION: Good

PREVIOUS INSCRIPTIONS: Back: "Theater, Carpinteria Avenue," "Carpinteria." "3 - col."  
"From files of CARP. Herald DEC 1977"

DESCRIPTION: This shows a section of a block with businesses on it. The ones seen are:  
L TO R: a liquor store ( Tino's), the Theater, showing "They shoot horses Don't  
They," also "Jenny", and the Valley Barber Shop. There is rain in the air in this  
picture. There is a car in the right of the photo, parked at the curb.

\* NOTE:

CAT.: R. DeLand DATE: 10-26-78

TYP.: K. Rigoli DATE: 1-11-79



BUSINESS - SHOPS & STORES (EDWARDS DEPARTMENT STORE)

SUBJECT(S): CARPINTERIA, ROADS (Linden Ave.), CARS, CATALOG #: 00.1004  
PEOPLE (Misc.), BUSINESS (Edwards Dept. Store)

OBJECT: photo

COPY XXORIGINAL SLIDE OTHER (EXPLAIN) \_\_\_\_\_

COLOR XXBLACK & WHITE SEPIA OTHER (EXPLAIN) \_\_\_\_\_

SIZE: 20.8 x 25.6 cm.

DATE: ca 1975 SOURCE OF DATE: est. by RSDeLand

PHOTOGRAPHER: Carpinteria Herald DONOR: Carpinteria Herald

CONDITION: Good

PREVIOUS INSCRIPTIONS: Back: "Linden Avenue" "R - 20" "3 col" "From files of Carp.  
Herald DEC 1977"

DESCRIPTION: This is a photo of Linden Ave. at night. It is from just below Carpinteria Ave., looking SW. Edward's Dept. Store is seen and it is not now (1978) in existence. There are cars all along both sides of the street and a banner across it in the air which says: "GO CARPINTERIA SALE DAYS". There is someone getting into a car on the far side of the street and 2 persons crossing the street nearby.

\* NOTE:

CAT.: R. DeLand DATE: 10-26-78

TYP.: K. Bigoli DATE: 1-11-79



BUSINESS - SHOPS & STORES (Victor & Tino's Liquor Store)

SUBJECT(S): CARS, ROADS (Carp. Ave. at Elm), CATALOG #: 00.1011  
BUSINESS(Car Wash & Victor and Tino's Liquor)

OBJECT: photo

COPY ~~xx~~ ORIGINAL SLIDE OTHER (EXPLAIN) \_\_\_\_\_

COLOR ~~xx~~ BLACK & WHITE SEPIA OTHER (EXPLAIN) \_\_\_\_\_

SIZE: 20.4 x 25.9 cm.

DATE: ca 1970 SOURCE OF DATE: est. by RSDeLand

PHOTOGRAPHER: Carp. Herald DONOR: Carp. Herald

CONDITION: Good: upper left corner is black.

PREVIOUS INSCRIPTIONS: Back: "facing Carpinteria Ave." "2 - cols." "R-25" "From files of Carp. Herald DEC 1977"

DESCRIPTION: This shows the intersection of Carpinteria Ave. at Elm. There is a Gas Station with Car Wash and Victor & Tino's Carpinteria Liquor. The parking lot is shown where the Sunset Real Estate is now located. 9 cars are seen. There is a large tree (maybe olive) in the center of the picture.

\* NOTE: CAT.: R. DeLand DATE: 10-21-78

TYP.: K. Rigoli- DATE: 1-12-79



BUSINESS - SHOPS & STORES (Reggie's Bait & Tackle Shop)

SUBJECT(S): BUSINESS, PEOPLE (Dennie Videll, Chuck  
Cagara, Reg Reynolds) + STORES

CATALOG #: 00.1023

OBJECT: photo

COPY XX ORIGINAL SLIDE OTHER (EXPLAIN)

COLOR XX BLACK & WHITE SEPIA OTHER (EXPLAIN)

SIZE: 20.4 x 25.5 cm.

DATE: 1972- SOURCE OF DATE: back of photo

PHOTOGRAPHER: Carp. Herald DONOR: Carpinteria Herald

CONDITION: Good

PREVIOUS INSCRIPTIONS: Back: "DENNY VIDELL CHUCK CAGARA REGReynolds" "Reggie's"  
"Bait & Tackle Shop" "'72" "3 col." "FROM CARP HERALD FILES RCVD 1-17-78"

s DESCRIPTION: This shows a store with 2 men in front of the counter and one behind the counter. There is an old adding machine on the counter and a bunch of misc. papers to the right of it. There are notes all over the wall in the back. One man on the far side is holding something like a microphone over the counter toward the seller.

\* NOTE:

CAT.: R. DeLand- DATE: 10-13-78

TYP.: K. Rigoli DATE: 1-12-79





BUSINESS - SHOPS & STORES (Reggie's Bait & Tackle Shop)

SUBJECT(S): BUSINESS, PEOPLE (Misc.)

CATALOG #: 00.1024

OBJECT: photo

COPY ~~xx~~ ORIGINAL SLIDE OTHER (EXPLAIN) \_\_\_\_\_

COLOR ~~xxxx~~ BLACK & WHITE SEPIA OTHER (EXPLAIN) \_\_\_\_\_

SIZE: 20.4 x 25.5 cm.

DATE: 1972

SOURCE OF DATE: back of photo

PHOTOGRAPHER: Carpinteria Herald DONOR: Carp. Herald

CONDITION: Good

PREVIOUS INSCRIPTIONS: Back: "Reggie's Bait & Tackle Shop" "'72" "88" "2 col."  
"FROM CARP. HERALD FILES RCVD 1-17-78"

DESCRIPTION: This shows a boy and girl, age ca 3-6 yrs., standing in front of a counter in a store which has lots of stuff piled on it.



\* NOTE:

CAT.: R. DeLand

DATE: 10-13-78

TYP.: K. Rigoli

DATE: 1-12-79

**BUISNESS - BEACH STORE (Linden at the Beach)**

SUBJECT: BUSINESS - BEACH STORE (Linden)  
BEACH - at Linden

CATALOG NO.: 00.1201 \*

OBJECT: Postcard      TYPE: Original      COLOR: B & W

SIZE: 8,7 X 14.1 cm.

DATE: Sept. 6, 1949      SOURCE OF DATE: Postmark

PHOTOGRAPHER: ?

DONOR: ?

CONDITION: Good - Faded

PREVIOUS INSCRIPTION: FRONT: "Carpinteria Beach Store". BACK: POSTMARK "CARPINTERIA CALIF SEP 6 2PM 1949". TO: "Mrs. Sadie Whittemore". SIGNED: "Peggy & Red".

DESCRIPTION: This shows, at the right a one story building with vertical siding (Board & Batten). It has a shingle roof and two large windows, one on each side of the central door. A big wooden sign crosses most of the sidewalk and says BEACH STORE. Another sign running parallel to the sidewalk at the far end says Lockers & Beach ? ?. Two umbrellas are in view on the beach at the left. There is a damaged 1¢ stamp on back.

NOTE: See also 68.15.2

CAT:RSDeLand DATE: 7-25-1980

TYP:RSDeLand DATE: 7-25-1980

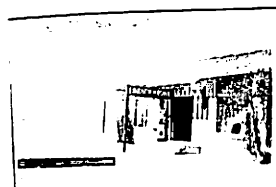

BUSINESS - SHERMAN'S POULTRY STORE

SUBJECT: BUSINESS - SHERMAN POULTRY STORE

CATALOG NO.: 00.1216.a & b

OBJECT: Photograph (2) TYPE: Original COLOR: Sepia or yellowed B & W.

SIZE: Picture 10 X 16.3 cm (4 X 6 3/8 in)  
Mat 17.8 X 22.7 cm. (7 X 9 in)

DATE: Circa 1915 SOURCE OF DATE: Jenny Annear Est.'

PHOTOGRAPHER: Unknown DONOR: Unknown

CONDITION: Fair - Both pictures are very yellowed and faded. Mats are broken and torn

PREVIOUS INSCRIPTIONS: Back of one 42  
4--1?0



DESCRIPTION: This shows the inside of a store. There is a vertical sign which reads : "Poultry". A sign on the marble counter reads: "POULTRY DRESSED WHITE YOU WAIT". another on a glass counter above the marble counter reads: "SHERMAN'S OYSTER COCKTAILS FOR SALE HERE". Other signs are at the back. Two glass cabinets are on the counter. A scale is also there. Two men with white coats with dark collars are behind the counter. On the front door it says: "Watch E'm Grow". A cut paper design is around the central light fixture.

NOTE \*:

CAT: RSDeLand

DATE: 5-12-1981

TYP: Same

DATE:

BUSINESS - STORES

SUBJECT(S):

BUSINESSES, BEACH  
(Beach store)

CATALOG #: (9P) 68.15.2 \*

OBJECT: PHOTO

CATALOGUER: Sherri Kuntz

DATE: 10-25-77

TYPIST: J. Annear

DATE: 3-13-78

☐ COPY ☐ ORIGINAL ☐ SLIDE ☒ OTHER (Explain) POSTCARD

☐ COLOR ☒ BLACK & WHITE ☐ SEPIA ☐ OTHER (Explain)

SIZE: 7.5 x 12.9 cm.

DATE: 9-6-1949

SOURCE OF DATE: Postmark

PHOTOGRAPHER: ----

DONOR: Anne Hebel

CONDITION: good, slight fade, album marks on back, tape mark in right hand corner.

PREVIOUS INSCRIPTIONS: Front; "Moved to Carpinteria 4-23-41"

Back; "Hope you can come to our (illegible) opening (illegible)"

"Peggy and Red" "Hebel" Addressed to "Mrs. Lillian Nygrew, Carpinteria, Calif."

DESCRIPTION: Beach store is at the end of Linden Ave. Sign says, Beach Store.  
Beach is in the background.



NOTE: See also 00.1201

SUBJECT(S): BUSINESS (Post Office, Pick-up, CATALOG NO.: 70.1.10

Shop), CARS  
OBJECT: Photograph

\_\_\_ COPY X ORIGINAL \_\_\_ SLIDE X OTHER (EXPLAIN) Post Card

\_\_\_ COLOR X BLACK & WHITE \_\_\_ SEPIA \_\_\_ OTHER (EXPLAIN) \_\_\_

SIZE: 8.9 cm x 14 cm

DATE: circa 1933

SOURCE OF DATE: See back

PHOTOGRAPHER: Frasher's, Inc.

DONOR: Henry Brown



CONDITION: Good --- stains on lower right

PREVIOUS INSCRIPTION: Back: "Carpinteria Ave. Built 1933" "Published by Frasher's Inc., Pomona, Calif."

DESCRIPTION: View of the Post Office. Post Office stands in right foreground. Truck is parked in extreme right foreground, automobile is found in left foreground. Man is getting in auto. The Pick-up Shop

\*NOTE: is found in center mid-ground. Flag flies at full-mast over Post Office. Oak and eucalyptus trees located in background; palms flank the Post Office.

CAT.: DATE:  
R.S. DeLand 8/31/78  
TYP.: DATE:  
D.C. Melnick 4/3/79

SUBJECT(S): BUSINESS (Post Office, Pick-up Shop, Theater), CARS CATALOG NO.: 70.1.17

OBJECT: Photograph

\_\_\_ COPY X ORIGINAL \_\_\_ SLIDE X OTHER (EXPLAIN) Post Card

\_\_\_ COLOR X BLACK & WHITE \_\_\_ SEPIA \_\_\_ OTHER (EXPLAIN) \_\_\_

SIZE: 8.8 cm x 14.2 cm

DATE: circa 1933

SOURCE OF DATE: See 70.1.10

PHOTOGRAPHER: Frasher's, Inc.

DONOR: Henry Brown



CONDITION: Excellent

PREVIOUS INSCRIPTION: Front: "Linden Avenue, Carpinteria, Calif." Back: "Published by Frasher's, Inc., Pomona, California."

DESCRIPTION: Panorama of Linden Avenue. Post Office in right foreground, next to it stands the Pick-up Shop. Theater bulletin board is found in the center, large building houses L. Tor, a real estate office. Palms are found

\*NOTE: in the foreground and around Post Office; Eucalyptus stand in the right background. Automobile is parked before the Post Office.

CAT.: R.S. DeLand DATE: 8/31/78  
TYP.: D.C. Melnick DATE: 4/3/79

BUSINESS - SHOPS & STORES (Beach store)

SUBJECT(S): BEACH, CARS, BUSINESS(Beach store) CATALOG #: 70.1.55

OBJECT: photo

COPY ☒ ORIGINAL SLIDE ☐ OTHER (EXPLAIN) \_\_\_\_\_

COLOR ☒ BLACK & WHITE SEPIA ☐ OTHER (EXPLAIN) \_\_\_\_\_

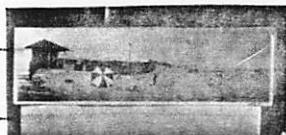

SIZE: 9.3 x 30 cm.

DATE: 1927 SOURCE OF DATE: photo and accession book

PHOTOGRAPHER: --- DONOR: Henry Brown

CONDITION: Good, slightly yellowed, upper right corner missing.

PREVIOUS INSCRIPTIONS: Front: "1927". Back: "HM Brown" "Carpinteria Beach"  
"Built 1927" "62%" "no 3".

DESCRIPTION: View of beach/area showing beach store, cars in the parking lot, Sumbathers, play equipment and beach equipment. FOOT OF LINDEN AVE.

\* NOTE:

CAT.: J. Annear DATE: 4-28-78  
TIP.: J. Annear DATE: 4-28-78

SUBJECT(S): BUSINESS (J.T. Lyon and Co.), CARS, CATALOG #: 70.3.2<sup>7</sup>

OBJECT: PEOPLE (see below)  
photo

COPY ~~XX~~ ORIGINAL SLIDE OTHER (EXPLAIN) \_\_\_\_\_

COLOR ~~XX~~ BLACK & WHITE SEPIA OTHER (EXPLAIN) \_\_\_\_\_

SIZE: Print 11.8 x 17 cm. Mat 15.5 x 17 cm.

DATE: ca 1911 SOURCE OF DATE: front of photo

PHOTOGRAPHER: George Gilbert McLean DONOR: Elizabeth Birss  
McLean~~x~~ (Bert)

CONDITION: Good, bend at top, album marks on back, picture mounted on board.

PREVIOUS INSCRIPTIONS: Front: "J.T. Lyon and Co. General Merchandise, Corner of Linden and Carpinteria Ave. (Where Standard Station now stands)" "Far left Arch Cravens in front of Meat Market- Hal Rice in Garage doorway- " over

DESCRIPTION: This is a building with J.T. Lyons Store at right. Then a doorway for the garage and another store with two windows and an awning. Typed information identifies it as a meat market. Six people stand in front of the stores. A car is also parked in front. The street is dirt. A striped curtain is draped above the windows.

\* NOTE:

CAT.: R. DeLand DATE: 5-12-78

TYP.: J. Annear DATE: 5-17-78





BUSINESS - SHOPS & STORES (Old Brick Store)

SUBJECT(S): HOMES (Carrillo; Graham), also

CATALOG #: (29P) 70.9.67

OBJECT: BUSINESS (Old brick store), ROADS

Photo

\_\_\_ COPY \_\_\_ ORIGINAL \_\_\_ SLIDE xx OTHER (EXPLAIN) postcard

\_\_\_ COLOR xx BLACK & WHITE \_\_\_ SEPIA \_\_\_ OTHER (EXPLAIN)

SIZE: 8.8 x 13.8 cm.

DATE: ca 1900

SOURCE OF DATE: est.

PHOTOGRAPHER: ---

DONOR: Gertrude Rennie, Gilbert and Elmer  
Martin

CONDITION: Good.

PREVIOUS INSCRIPTIONS: Back: "Old Town" "Martin" "Carpinteria, Cal"

"The Carrillo home later the Graham house in the background. In the foreground is the old brick store. Carp. Ave. in foreground."

DESCRIPTION:

This is as described above. Two men are standing on old brick store apparently tearing it down. Two horses are in front of the store. A telephone pole is in front of the store.

\* NOTE:

CAT.: R. Deland DATE: 2--2-78

TYP.: J. Annear DATE: 4-12-78

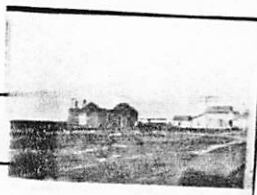

SUBJECT(S): BUSINESSES - STORES

CATALOG #: 72.5.27

OBJECT: PHOTO

CATALOGUER: R. Deland

DATE: 1-13-78

TYPIST: J. Annear

DATE: 3-17-78

☒ COPY ☒ ORIGINAL ☐ SLIDE ☐ OTHER (Explain) \_\_\_\_\_

☐ COLOR ☒ BLACK & WHITE ☐ SEPIA ☐ OTHER (Explain) \_\_\_\_\_

SIZE: 24.8 x 34.6 cm.

DATE: 1890-1900

SOURCE OF DATE: est.

PHOTOGRAPHER: Olly Olivas, 919

DONOR: Olly Olivas?

Maple ave., Carpinteria

CONDITION: Good.

PREVIOUS INSCRIPTIONS: Back; "Corner of Linden and Carp. Av." "Olly Olivas, 919 Maple Ave. Carpinteria, Calif., Ph. 6621"

Front; signs, "Harness and shoes""Coast Road""Casitas Road""Spiritualist Camp Meeting Summerland".

DESCRIPTION: A man with beard standing in front of an old wood frame building.

A telephone pole at the left has the signs listed above.



Negative and 1 copy filed with original.

SUBJECT: BUSINESS - LEE BROS GENERAL STORE  
PEOPLE - LEE, ALFRED & FREDRICK

CATALOG NO.:

75.10.5.w

OBJECT: Photograph TYPE: Copy COLOR: B & w  
in magazine

SIZE: 8.5 X 12.7 cm. (3 3/8 X 5 in)



DATE: February 1900 SOURCE OF DATE: Issue date of Advance-Courier-  
Souvenir Edition

PHOTOGRAPHER: Pub., by Summerland DONOR: Earl Taylor, Fresno Ca.  
Advance-Courier

CONDITION: Good

PREVIOUS INSCRIPTION: UNDER PHOTO: "INTERIOR OF LEE BROS. 'GEMERAL STPRE,  
SUMMERLAND.".

DESCRIPTION: This shows a store with numerous items on shelves and a lamp  
hangeing from the ceiling. Two men are behind the counter at the center.  
This photo accompanies an article entitled: "Lee Bros., Merchants".,  
on page 33 of the the February 1900 Souvenir Edition of the Summerland  
Advance-Courier.

NOTE:

CAT. RSDeLand DATE: 6-28-1981

TYP: Same DATE:

SUBJECT(S): BUSINESSES, (Bailard's General Merchandise, CATALOG #: 76.29.6  
Star Brand Shoes), HORSE/BUGGIES

OBJECT: PHOTO

CATALOGUER: H.S. Benjamin

DATE: 11-6-77

TYPIST: J. Annear

DATE: 3-17-78

☒ COPY ☐ ORIGINAL ☐ SLIDE ☐ OTHER (Explain) copy of a photograph. No record  
is in the ledger.

☐ COLOR ☒ BLACK & WHITE ☐ SEPIA ☐ OTHER (Explain) \_\_\_\_\_

SIZE: 21.3 x 13 cm.

DATE: 1913

SOURCE OF DATE: back of photo

PHOTOGRAPHER: ----

DONOR: ----

CONDITION: Good.

PREVIOUS INSCRIPTIONS: Back, "says, "Valley News, first started in 1913.

This building (on) Linden and 8th was a arch craver? Butcher shop. "



DESCRIPTION: Scene of wooden building with signs saying, "Bailard's "

"General Merchandise" Star Brand Shoes." A store with living quarters next door or a storeroom. Two women one on porch, one in carriage. Man on porch end.

BUSINESS - SHOPS & STORES (Casitas Pass Shopping Center)



SUBJECT(S): BUSINESSES (Casitas Pass Shopping Center), CARPINTERIA VALLEY CATALOG NO.: 79.16.1.

OBJECT: 35 mm contact print and negative

\_\_\_ COPY X ORIGINAL \_\_\_ SLIDE \_\_\_ OTHER (EXPLAIN) \_\_\_\_\_

\_\_\_ COLOR X BLACK & WHITE \_\_\_ SEPIA \_\_\_ OTHER (EXPLAIN) \_\_\_\_\_

SIZE: 35 mm contact print; neg. on file

DATE: February, 1978

SOURCE OF DATE: Taken at time by Robert S. DeLand

PHOTOGRAPHER: Robert S. DeLand

DONOR: Carpinteria Historical Society

CONDITION: Excellent

PREVIOUS INSCRIPTION: None

DESCRIPTION: Casitas Pass Shopping Center as seen from corner of Carpinteria Avenue and Casitas Pass Road. Taken with 28 mm wide-angle lens. Mountains are visible in background.

\*NOTE:

CAT.: DATE:  
R.S. DeLand 2/16/79

TYP.: DATE:  
D.C. Melnick 4/9/79

BUSINESS - SHOPS & STORES (Casitas Pass Shopping Center)

SUBJECT(S): BUSINESS (Casitas Pass Shopping CATALOG NO.: 79.16.31  
Center), CARPINTERIA

OBJECT: 35 mm Contact Print and Negative

\_\_\_ COPY m X ORIGINAL \_\_\_ SLIDE \_\_\_ OTHER (EXPLAIN) \_\_\_

\_\_\_ COLOR X BLACK & WHITE \_\_\_ SEPIA \_\_\_ OTHER (EXPLAIN) \_\_\_

SIZE: 35 mm contact print

DATE: Feb., 1978

SOURCE OF DATE: Robert S. DeLand

PHOTOGRAPHER: Robert S. DeLand DONOR: Carpinteria Historical Society

CONDITION: Excellent

PREVIOUS INSCRIPTION: None

DESCRIPTION: View of Casitas Pass Shopping Center from lot at corner of Casitas Pass Road and Carpinteria Avenue. Barren lot takes up most of picture. Parking lot is in background. It is filled with cars. At the edge of the parking

\*NOTE: lot are two white metal boxes used by Goodwill Industries. Hipped roofs of business buildings are seen in the background. The mountains are barely visible in the distance

<u>CAT.:</u>	<u>DATE:</u>
R.S. DeLand	2/19/79
<u>TYP.:</u>	<u>DATE:</u>
D.C. Melnick	4/25/79



SUBJECT: PEOPLE - FOWLER, EUGENE  
BUSINESS - YOSEMITE STONE CO.,.

CATALOG NO.: 80.39.2

OBJECT: Photo on post- TYPE: Copy COLOR: B & W  
card to be copied only

SIZE: 35 mm neg and contact print attached. (original returned to donor)

DATE: Circa 1900 - 10 SOURCE OF DATE: Estimate Newberry & DeLand

PHOTOGRAPHER: ?

DONOR: Mrs. Thomas Lamb  
5750 Via Real #203 Carp.

CONDITION: Good - A stain on a previous original is at right.

PREVIOUS INSCRIPTION: BACK OF ORIGINAL: "Eugene Fowler". ON ACCOMPANYING ENVELOPE:  
"Picture of Eugene Fowler in front of his store on Carpinteria Ave., about where  
Clementine's is now". (1980) "Was uncle of Mrs. Lamb".

DESCRIPTION: This shows a man standing in front of a wooden building without paint.  
A sign above the doorway says: "YOSEMITE STONE COMPANY Oakland Syndicate Building  
RANSOME --- CRUMMEY". Mr. Fowler is wearing a shirt and vest with baggy pants.



NOTE:

CAT: RSDeLand DATE: 11-7-1980

TYP: Same DATE:

BUSINESS - GROCERY STORES (7-11 Store)

SUBJECT: ROADS - VIA REAL AT SANTA MONICA ROAD.  
BUSINESS - MOBILE OIL CO.; UNION OIL CO.  
7 - 11 store; CARROWS RESTAURANT  
OBJECT: Photograph TYPE: Original COLOR: B & W.

CATALOG NO.: 81.4.6

SIZE:

DATE: Jan 5, 1981

SOURCE OF DATE: RSDeLand & JAnnear

PHOTOGRAPHER: Robert S. DeLand

DONOR: Carp. Hist. Soc.

CONDITION: Excellent

PREVIOUS INSCRIPTION: None



DESCRIPTION: This is a view looking across Santa Monica Road down Via Real toward East. At right is the Union Oil Co. Carrows Restaurant is behind it. At left is the Mobile oil station with the 7-11 store behind it.

NOTE:

CAT: RSDeLand DATE: 2-12-1981  
TYP: Same DATE:



SUBJECT: BUSINESS - SHEPARDS PLAZA (Sundae Saloon; The Meat'n Place; Travel center; Green Hanger; etc.) CATALOG NO.: 81.4.46

OBJECT: Photograph TYPE: Original COLOR: B & W.

SIZE: 8.8 X 12.4 cm. (3½ X 4 7/8 in)

DATE: Jan 5, 1981 SOURCE OF DATE: J.M.Anneer - R.S.DeLand

PHOTOGRAPHER: Robert S. DeLand DONOR: Carp. Hist. Soc.

CONDITION: Excellent

PREVIOUS INSCRIPTION: None

DESCRIPTION: This is a view of the south end of the Shepard's Plaza Shopping Center. Picture is from the corner of Carpinteria Ave and Casitas Pass Road.

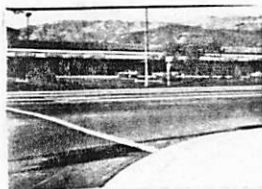

NOTE:

CAT: RSDeLand DATE: 3-30-1981  
TYP: Same DATE:

SUBJECT: BUSINESS - SHEPARDS PLAZA (Sundae Saloon; The Meat'n Place;  
Travel center; Green Hanger; etc.) CATALOG NO.: 81.4.46

OBJECT: Photograph TYPE: Original COLOR: B & W.

SIZE: 8.8 X 12.4 cm. (3½ X 4 7/8 in)

DATE: Jan 5, 1981 SOURCE OF DATE: J.M. Annear - R.S. DeLand

PHOTOGRAPHER: Robert S. DeLand DONOR: Carp. Hist. Soc.

CONDITION: Excellent

PREVIOUS INSCRIPTION: None

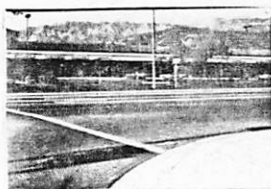

DESCRIPTION: This is a view of the south end of the Shepard's Plaza Shopping Center. Picture is from the corner of Carpinteria Ave and Casitas Pass Road.

NOTE:

CAT: RSDeLand DATE: 3-30-1981

TYP: Same DATE:

SUBJECT: BUSINESS - SHEPARDS PLAZA (Sundae Saloon; The Meat'n Place;  
Travel center; Green Hanger; etc.) CATALOG NO.: 81.4.46

OBJECT: Photograph TYPE: Original COLOR: B & W.

SIZE: 8.8 X 12.4 cm. (3½ X 4 7/8 in)

DATE: Jan 5, 1981 SOURCE OF DATE: J.M. Annear - R.S. DeLand

PHOTOGRAPHER: Robert S. DeLand DONOR: Carp. Hist. Soc.

CONDITION: Excellent

PREVIOUS INSCRIPTION: None

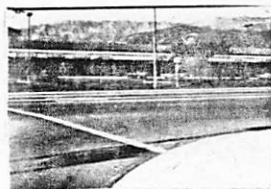

DESCRIPTION: This is a view of the south end of the Shepard's Plaza Shopping Center.  
Picture is from the corner of Carpinteria Ave and Casitas Pass Road.

NOTE:

CAT: RSDeLand DATE: 3-30-1981  
TYP: Same DATE:

SUBJECT: BUSINESS - SHEPARDS PLAZA (Sundae Saloon; The Meat'n Place; Travel center; Green Hanger; etc.) CATALOG NO.: 81.4.46

OBJECT: Photograph TYPE: Original COLOR: B & W.

SIZE: 8.8 X 12.4 cm. (3½ X 4 7/8 in)

DATE: Jan 5, 1981 SOURCE OF DATE: J.M. Annear - R.S. DeLand

PHOTOGRAPHER: Robert S. DeLand DONOR: Carp. Hist. Soc.

CONDITION: Excellent

PREVIOUS INSCRIPTION: None

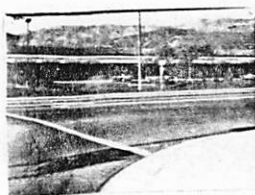

DESCRIPTION: This is a view of the south end of the Shepard's Plaza Shopping Center. Picture is from the corner of Carpinteria Ave and Casitas Pass Road.

NOTE:

CAT: RSDeLand DATE: 3-30-1981  
TYP: Same DATE:

BUSINESS - SHEPARD'S PLACE SHOPPING CENTER

SUBJECT: BUSINESS - Shepards Place Shopping Center  
TRANSPORTATION - AUTOMOBILES  
ROADS - CASITAS PASS RD.  
OBJECT: Photograph TYPE: Original COLOR: B & W.

CATALOG NO.: 81.4.47

SIZE: 8.8 X 12.4 cm. (3½ X 4 7/8 in)

DATE: Jan 5, 1981 SOURCE OF DATE: J.M.Annear - R.S.DeLand

PHOTOGRAPHER: Robert S. DeLand

DONOR: Carp Hist Soc.

CONDITION: Excellent

DESCRIPTION:  
PREVIOUS INSCRIPTION: This is a view of the North end of the Shepard place shopping center  
This includes the Shepards place Pharmacy, the Holiday Hardware, an animal hospital and  
an eating place.

DESCRIPTION: INSCRIPTION: None



NOTE:

CAT: RSDeLand DATE: 3-31-1981

TYP: Same DATE:

SUBJECT: CARPINTERIA - AERIAL; BUSINESS - HOTELS MOTELS (Motel 6, & Reef Motel)  
ROADS - U.S.101; SANTA MONICA; VIA REAL; CARPINTERIA AVE.  
BUSINESS - CARROWS RESTAURANT; Standard Oil Sta.; 7/11 Store  
OBJECT: 1/2 tone photograph TYPE: Original COLOR: B & W

SIZE: 13 X 19.2 cm. (5 1/8 X 7 1/2 in)

DATE: Nov 20, 1981

SOURCE OF DATE: Carp. Herald Nov 27, 1981  
Page 11

PHOTOGRAPHER: Craig Matthew, Brooks Inst. DONOR: Carpinteria Herald

CONDITION: Good

PREVIOUS INSCRIPTION: CAPTION: "MOTEL SIX has made a big impact at the corner of Santa Monica Road and Via Real. The edifice and its parking lot are near center of photo. To the left is the Reef Motel, and to the left of that, the site for a planned bowling alley."

DESCRIPTION: This an aerial view of the intersection of Santa Monica Road and Via Real. The Motel 6 is almost in the center of the picture. Carpinteria Ave., is at lower right. Carrows Restaurant is at upper right. A Mobile home park is between Carpinteria Av., and the freeway.

NOTE: .a is the photo & .b is the caption.

CAT. R.S. DeLand DATE Dec 11, 1981  
TYPE SAME DATE



BUSINESS - SHOPS & STORES.

CATALOG NO.: 86.9.42 & .43

SUBJECT: BUSINESS: HARNESS & HORSE SHOES, SHOPS & STORES; ROADS; CARPINTERIA AVE.,  
LINDEN AVE; BUSINESS: BLACKSMITH

OBJECT: Negative & contact TYPE: Original COLOR: B & W  
print

NOT COPIED ON 35 mm FILM

SIZE: 9.4 x 12 cm. (4 x 5 in.)

DATE: 1890 - 1900 SOURCE OF DATE: Estimate RSD

PHOTOGRAPHER: Roberto "Oily" Olivas DONOR: Oily Olivas

CONDITION: Excellent

PREVIOUS INSCRIPTION: None

DESCRIPTION: These are two negatives of the same thing . It shows a small building on the corner of Linden and Carpinteria Ave. A man with a white beard is standing in front of the shop. He is holding an open book in his hand. A wooden screen door is in front of building. signs on the telephone pole say "Fashion your rug", "Spiritualist Camp Meeting SUMMERLAND", "Casitas Road - ", Coast Road ". The sign on the store says "Harnes & Shoes".

NOTE: See also: 72.5.27

CAT. R.S.DeLand DATE May 21, 1986  
TYPE Same DATE

Neg. Loc. With photo

86.9.42 & 43

Carpinteria Valley Museum of History

BUSINESS - SHOPS & STORES

CATALOG NO.: 86.9.44

SUBJECT: BUSINESS: BLACKSMITH SHOP, SHOPS & STORES; TRANSPORTATION: HORSE & BUGGY.

OBJECT: Negative & contact TYPE: Original COLOR: B & W  
print

SIZE: 9.4 x 12 cm. (4 x 5 in.)

NOT COPIED ON 35 mm FILM

DATE: Circa 1900 to 1915 SOURCE OF DATE: Estimate RSD

PHOTOGRAPHER: Roberto "Olly" Olivas

DONOR: Olly Olivas

CONDITION: Excellent

PREVIOUS INSCRIPTION: None

DESCRIPTION: This shows a blacksmith shop. Sign on front of shop says "Wagon Maker"  
~~Blacksmith~~ "Horseshoe and blacksmith". Mountains are in the background.

NOTE:

CAT. R.S. DeLand DATE  
TYPE Same DATE

May 21, 1986

Neg. Loc. filed with photo

86.9.44

Carpinteria Valley Museum of History



BUSINESS - MILLER'S CLOTHING STORE

CATALOG NO.:

87.45.7

SUBJECT: BUSINESS - MARTINDALE PHARMACY;; MILLER CLOTHING STORE; SECURITY FIRST  
NATIONAL BANK; ROADS - CARPINTERIA AVE; LINDEN AVE.  
OBJECT: Photograph TYPE: Original COLOR: B & W

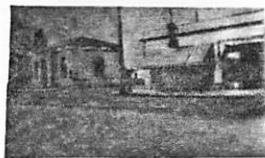

SIZE: 10.4 x 5 cm. (4 x 2 in.)

DATE: Circa 1920 SOURCE OF DATE: See article in Drug Store File.

PHOTOGRAPHER: Unknown

DONOR: Jessica Marie Gardner Shepard  
Mrs. John Henry Shepard

CONDITION: GOOD - pasted to black construction paper slight yeklowing

PREVIOUS INSCRIPTION: This is a view along Carpinteria Ave. showing the building in  
which was the Graham Grocery and the Carpinteria Pharmacy (Mills Drugs). At the left is  
the Security First National Bank (Now Security Pacific N.B.)  
DESCRIPTION:

No Inscription

NOTE:

CAT. R.S.DeLand  
TYPE Same

DATE Sept 1, 1987  
DATE

Neg. Loc. 120E

87.45.7

Carpinteria Valley Museum of History

SUBJECT: BUSINESS = MARTINDALE PHARMACY; MILLER'S CLOTHING STORE.

OBJECT: Photograph TYPE: Original COLOR: B & W

SIZE: 14.2 x 8.7 cm. (5 5/8 x 3 3/8 in.)

DATE: Circa 1920 SOURCE OF DATE: See Article in Drug Store File.

PHOTOGRAPHER: Unknown

DONOR: Jessica Marie Gardner Shepard  
Mrs. John Henry Shepard

CONDITION: GOOD - Mounted on black construction Paper, slight yellowing.

PREVIOUS INSCRIPTION: This shows the building at the corner of Carpinteria Ave and Linden on the North East corner. There two businesses shown in this building.

DESCRIPTION: NO INSCRIPTION.

NOTE: This building was built by Martindale, sold CAT. R.S.DeLand DATE Sept 1, 1987  
to Jones, then belonged to McMartin and then to DATE  
Mills. TYPIST Same

NEG. LOC. 120 E Carpinteria Valley Museum of History

87.45.8



BUSINESS - TOYLAND

CATALOG NO.: 88.53.14

Neg #14

SUBJECT: SANTA CLAUS; BUSINESS - TOYLAND; TRANSPORTATION - Bicycle

SUBJECT: Photographe & Neg. TYPE: Original COLOR: color

SIZE: Neg. 35 mm. Photo 10.2 x 15.1 cm. (4 x 6 in.)

DATE: July 12, 1988 SOURCE OF DATE: Photographer

PHOTOGRAPHER: Herman Zitell<sup>te</sup>

DONOR: Herman Zitell<sup>te</sup>

CONDITION: Excellent

PREVIOUS INSCRIPTION: ACCOMPANYING SHEET: "TOYLAND".

DESCRIPTION: This is a view of the front of the Toyland store in Santa Claus. There is a steel grill in front of the store. A girl's bicycle is parked in front and the Duck Ride is seen at the far left. Two cement stops for automobiles are in the foreground.

NOTE:

CAT. R.S. De Land DATE Nov 25, 1988

TYPE Same DATE

Neg. Loc. 124 F

Carpinteria Valley Museum of History

88.53.14



BUSINESS - ADVENTURE GALLEY

CATALOG NO.: 88.53.19 & .20

Neg #19 & 20

SUBJECT: SANTA CAUS; BUSINESS - ADVENTURE GALLEY

OBJECT: Photographs & Negs TYPE: Original COLOR: color

Note: No Identical photos.

SIZE: 35 mm. Neg. Photo 10.2 x 15.1 cm. (4 x 6 in.)

DATE: July 12, 1988 SOURCE OF DATE: Photographer

PHOTOGRAPHER: Herman Zitell DONOR: Herman Zitell

P.O. Box 540, Carpinteria, CA 93013

CONDITION: Excellent



#19



#20

PREVIOUS INSCRIPTION: ACCOMPANYING SHEET: "'Inflatable Houseguest" Ronald Reagan"'

DESCRIPTION: This shows the front of the Adventure Galley Store. In the center of the entryway there is a blown up figure that slightly resembles President Ronald Reagan. Three twirling mobiles are hanging from a rod above.

NOTE:

CAT. R.S. De Land DATE Nov 25, 1988  
TYPE Same DATE

Neg. Loc. 124

Carpinteria Valley Museum of History

88.53.19 & .20

BUSINESS - ADVENTURE GALLEY

CATALOG NO.: 88.53.21

Neg #20A

SUBJECT: SANTA CLAUS; BUSINESS - ADVENTURE GALLEY, DATE SHAKES;  
TRANSPORTATION - AUTOMOBILES.

OBJECT: Photograph & Neg. TYPE: Original COLOR: Color

SIZE: Neg 35mm. Photo 10.2 x 15.1 cm. (4 x 6 in.)

DATE: July 12, 1988 SOURCE OF DATE: Photographer

PHOTOGRAPHER: Herman Zit<sup>tel</sup>~~ell~~

DONOR: Herman ~~Zittel~~ Zittel

P. O. Box 540, Carpinteria, CA 93013

CONDITION: Excellent

PREVIOUS INSCRIPTION: ACCOMPANYING SHEET: "General View east from in front of  
"Adventure Galley"

DESCRIPTION: This is a view along the front of the Adventure Galley towards Date  
Shakes in the background. Children's rides are in the foreground and Automobiles are in  
the background.



NOTE:

CAT. R.S.De Land DATE  
TYPE Same DATE

Nov 28, 1988

Neg. Loc. 1246

Carpinteria Valley Museum of History

88.53.21

BUSINESS - MARY'S COLLECTIBLES

CATALOG NO.:

88.53.22

Neg. #1

SUBJECT: SANTA CLAUS; BUSINESS - MARY'S COLLECTIBLES; PIRATES ALLEY

OBJECT: Photograph & Neg. TYPE: Original COLOR: Color

SIZE: Neg 35mm. 10.2 x 15.1 cm. (4 x 6 in.)

DATE: July 12, 1988 SOURCE OF DATE: Photographer

PHOTOGRAPHER: Herman Zit<sup>tel</sup>  
P. O. Box 540, Carpinteria, CA 93013

CONDITION: Excellent

PREVIOUS INSCRIPTION: ACCOMPANYING SHEET: "'View down "Pirate's Alley" next to "Mary's Collectibles"'.

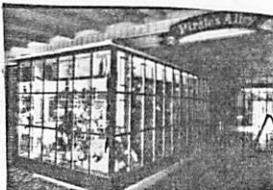

DESCRIPTION: This is a view down "Pirate's alley" showing the store on the East side which is "Mary's Collectibles".

NOTE:

CAT. R.S.De Land

DATE

Nov 28, 1988

TYPE Same

DATE

Neg. Loc. 125 A

Carpinteria Valley Museum of History

88.53.22

STORBS/SHOPS

CATALOG NO.

97.7.2

SUBJECT: BUSINESS - RINCON GARAGE

OBJECT: Photograph TYPE: Postcard COLOR: Black/white

SIZE: 5.5 x 3" (14 x 9cm)

DATE: c. 1915 SOURCE OF DATE: Estimate from 97.7.1

PHOTOGRAPHER: Unknown DONOR: Patrick J. Maloney

CONDITION: Good

PREVIOUS INSCRIPTION: (Separate note) 9-1-93/Donated by Patrick J. Maloney/inside and behind/Rincon Garage/owned by/Frank L. Stewart (See 97.7.1)

DESCRIPTION: Behind a corrugated building. A man is bending over. Several heavy equipment items in yard. Two windmills and a water tower in distance.

NOTE:

CAT. H. Zittel  
TYPE MLH

DATE: 4/99  
DATE: 4/99

NEG. LOC. 154-D



~~STORES~~/SHOPS

CATALOG NO. 97.15.1

SUBJECT: BUSINESS - RINCON GARAGE

OBJECT: Photograph

TYPE: Original

COLOR: Black/White

SIZE: 5 x 7" (12.8 x 18cm)

DATE: c. 1915

SOURCE OF DATE: Estimated

PHOTOGRAPHER: Unknown

DONOR: Patrick J. Maloney

CONDITION: Good

PREVIOUS INSCRIPTION: Info on back side



DESCRIPTION: Front view of Rincon Garage. A man is standing by the door and a boy is on a bicycle. Power pole is on the right and a gas pump on the left.

NOTE: Slightly wrinkled

CAT. H. Zittel

DATE: 4/99

TYPE MLH

DATE: 5/99

NEG. LOC. 154-D

Carpinteria Valley Museum of History



SUBJECT: ROADS - LINDEN AVE; BUSINESS - BEN FRANKLIN STORE CATALOG NO. 97.20.43

OBJECT: Photograph TYPE: Post Card COLOR: B/W

SIZE: 9 x 14cm (3.5" x 5.5")

DATE: c.late 1930's SOURCE OF DATE: cars.

PHOTOGRAPHER: Unknown DONOR: Sey Kinsell

CONDITION: Excellent

PREVIOUS INSCRIPTION: (Lower left, front) Carpinteria/Calif.

DESCRIPTION: View SE down Linden Ave. Cars parked diagonally on west side of Linden and parallel on east side. Ben Franklin Store and portion of Valley Market left center. Both sides of Linden Ave. lined with young Palms.

NOTE: CAT. H. Zittel

DATE: 8/27/97

TYPE Ev L.

DATE: 8/27/97



NEG. LOC. 145F

Carpinteria Valley Museum of History

CATALOG NO. 97.49.7

SUBJECT: BUSINESS - SHOPS & STORES (Boat)

OBJECT: Photograph

TYPE:

COLOR:

B/W



SIZE: 18cm x 25.8cm (8" x 10")

DATE: 1950's

SOURCE OF DATE:

PHOTOGRAPHER: Unknown

DONOR:

Bob Hofmann

CONDITION: Good

PREVIOUS INSCRIPTION:

DESCRIPTION: Front view of boat store with six boats on trailers in front and 13 bicycles lined up in front of boats. One lone palm tree to the right of building.

NOTE: Appears to be a Xerox copy.

CAT. H. Zittel

DATE: 2/18/98

TYPE Ev L.

DATE: 3/18/98

NEG. LOC. 149-B

Carpinteria Valley Museum of History

CATALOG NO.

99.35.4

SUBJECT: BUSINESS - THE VILLAGE STORE

OBJECT: Photograph

TYPE: Original

COLOR:

~~B/W~~ color

SIZE: 3.5 x 3.5" (9 x 9cm)

DATE: 1978

SOURCE OF DATE: Back of photo

PHOTOGRAPHER: Unknown

DONOR: Joe Wullbrandt

CONDITION: Excellent

PREVIOUS INSCRIPTION: (Back) Former pool hall/on Linden Ave/Later a second-hand  
tore/as seen in photo/next to Craven's home.

DESCRIPTION: Front view of wooden building. Appears to be abandoned. Both front  
and back doors are open as are the two front windows. A small palm  
tree grows right.

NOTE:

CAT. H. Zittel  
TYPE MLH

DATE: 10/99  
DATE: 10/99

NEG. LOC.

157-D



SUBJECT: BUSINESS - Shops and stores - "The Pick-up Shop"

OBJECT: Post Card TYPE: Original COLOR: B/W

SIZE: 8.9x13.9cm (3.5x5.5")

DATE: 1938 SOURCE OF DATE: Back of photo

PHOTOGRAPHER: Unknown DONOR: Kenneth Wagner

CONDITION: Good

PREVIOUS INSCRIPTION: (Back) 2nd Summer 1938

DESCRIPTION: Close up view showing magazines in front of "The Pick-Up Shop". Umbrellas are on display. This shop was located next to the Post Office (See 2002.30.1)



NOTE:

CAT. H. Zittel  
TYPE MLH

DATE: 9/02  
DATE: 9/02

NEG. LOC. 172-B

CATALOG NO. 2002.30.3

SUBJECT: BUSINESS - SHOPS & STORES - THE PICK-UP SHOP

OBJECT: Photograph TYPE: Original COLOR: B/W

SIZE: 7.3x11.9cm (2.75 x 4.5")

DATE: 1939 SOURCE OF DATE: Back of photo

PHOTOGRAPHER: Unknown DONOR: Kenneth Wagner

CONDITION: Good

PREVIOUS INSCRIPTION: (Back) 1939 (?)



DESCRIPTION: Close up view of magazines at "The Pick-Up Shop." The Post Office is right.

NOTE:

CAT.  
TYPE H. Zittel  
MLH

DATE: 9/02  
DATE: 9/02

NEG. LOC. 172-C

Carpinteria Valley Museum of History

CATALOG NO.

2002.30.4

SUBJECT: BUSINESS-SHOPS & STORES - "THE PICK-UP SHOP"

OBJECT: Photograph TYPE: Original COLOR: B/W

SIZE: 4.8 x 6.9cm (2x2.75")

DATE: 1941 SOURCE OF DATE: Back of photo

PHOTOGRAPHER: Unknown

DONOR: Kenneth Wagner

CONDITION: Good

PREVIOUS INSCRIPTION: (Back) 1941

DESCRIPTION: A quarter view of a magazine stand called "The Pick-Up Shop"

NOTE:

CAT. H. Zittel

DATE: 9/02

TYPE MLH

DATE: 9/02

NEG. LOC. 172-c

Carpinteria Valley Museum of History

CATALOG NO.

2008.2.1

SUBJECT: BUSINESS - Stores/Shops - Rincon Garage

OBJECT: Photographs TYPE: CD copy COLOR: B/W

SIZE: 12,7x17.9cm(5x7")

DATE: 7/14/18 SOURCE OF DATE: Separate sheet

PHOTOGRAPHER: Unknown DONOR: Lescher Dowling

CONDITION: Good

PREVIOUS INSCRIPTION: (Separate sheet) Shop interior, August 14, 1918.

L-R/Frank Stewart, unknown person, Walt Dowling, two unknown mechanics. Note: Wood floor in foreground is 4x8 timbers covering a pit.

DESCRIPTION:

View is inside a garage with five men standing in center of photo. A work bench is on the right and the right front wheel of a vehicle is on the left. The number 118 (in reverse) is in lower right corner.



*Note! neg printed backwards?*

NOTE:

CAT. H. Zittel  
TYPE MLH

DATE: 2/08  
DATE: 7/08

NEG. LOC. 177-E

Carpinteria Valley Museum of History

SUBJECT: BUSINESS - Stores/Shops - Rincon Garage

OBJECT: Photographs TYPE: CD copy COLOR: B/W

SIZE: 14,9 z 21.2cm (6x8.25")

DATE: c. 1918 SOURCE OF DATE: Estimated from vehicle

PHOTOGRAPHER: Unknown DONOR: Lescher Dowling

CONDITION: Good

PREVIOUS INSCRIPTION: Picture: Two boys standing in front of Rincon Garage.

Sign in window "Good Year Tires, A Big Value, \$5.69."

Sign on door "Standard (gasoline) 17cents." Note top of gas pump above car roof. Two boys, L-R are brothers Kenneth and

DESCRIPTION: Lescher Dowling

Two boys are standing next to what looks like the back of a of a model T Ford. Both boys are looking to their right.

NOTE:

CAT. H. Zittel

DATE: 4/08

TYPE MLH

DATE: 7/08

NEG. LOC. 178-F

Carpinteria Valley Museum of History

CATALOG NO. 2008.2.2





CATALOG NO. 2008.2.3

SUBJECT: BUSINESS - RINCON GARAGE. PEOPLE - DOWLING, WALT

OBJECT: Photograph TYPE: CD copy COLOR: B/W

SIZE: 6.8 x 11.5cm (2.5 x 4.5"

DATE: c. 1918 SOURCE OF DATE: Estimated

PHOTOGRAPHER: Unknown DONOR: Lescher Dowling

CONDITION: Good

PREVIOUS INSCRIPTION: Walt Dowling standing next to Cadillac wrecker with wrecked car in tow. On back "Tremain's La Salle. W. L. Dowling, Rincon Garage pick up man.

DESCRIPTION: A man is standing next to a tow truck with a wrecked car on its' hook.



NOTE:

NEG. LOC. 177-E

CAT.  
TYPE H. Zittel  
MLH

DATE: 5/08  
DATE: 7/08

Carpinteria Valley Museum of History

SUBJECT: BUSINESS - Rincon Garage

OBJECT: Photograph TYPE: CD copy COLOR: B/W

SIZE: 6.8 x 9.2cm (2.5 x 3.5")

DATE: c. 1918 SOURCE OF DATE: Estimated by car

PHOTOGRAPHER: Unknown DONOR: Lescher Dowling

CONDITION: Good

PREVIOUS INSCRIPTION: Wrecked car hooked up to tow truck. In back,  
"1910 Hudson pick up wrecker and C. D. Hubbard's  
Dusenbergs. Hubbard lost his foot when car hit tree  
in Sycamore Canyon near S.B."

DESCRIPTION: A tow truck has a wreck car on the hook. Both vehicles  
are next to a large windowless wooden building.

NOTE: CAT. H. Zittel DATE: 5/08  
TYPE MLH DATE: 7/08

NEG. LOC. 177-E



CATALOG NO. 2008.2.5

SUBJECT: BUSINESS - Rincon Garage; PEOPLE - Dowling, Walter,  
OBJECT: Photograph TYPE: CD copy COLOR: Stewart, Frnk  
B/W

SIZE: 13.1 x 17.7cm (5.25 x 7.0)

DATE: c. 1918 SOURCE OF DATE: Estimated

PHOTOGRAPHER: Unknown DONOR: Lescher Dowling

CONDITION: Good

PREVIOUS INSCRIPTION: (Separate sheet) Interior shop scene. Frank  
Stewart far left and Walter Dowling far right.

DESCRIPTION: This is an interior shop scene with two lathes and other  
machinery. Four men and a boy are standing by the  
machinery.

NOTE:

CAT. H. Zittel  
TYPE MLH

DATE: 5/08  
DATE: 7/08

NEG. LOC. 177-E



Carpinteria Valley Museum of History

SUBJECT(S): CAMPING (Stanley Park), HOMES (Dr.  
John Henry Shepard House---Front Porch)

CATALOG NO.: 0085

OBJECT: post card

\_\_\_ COPY X ORIGINAL \_\_\_ SLIDE \_\_\_ OTHER (EXPLAIN \_\_\_\_\_)

\_\_\_ COLOR X BLACK & WHITE \_\_\_ SEPIA \_\_\_ OTHER (EXPLAIN \_\_\_\_\_)

SIZE: 8.8 x 14 cm

DATE: circa 1910?

SOURCE OF DATE: Estimated by Robert S. DeLand

PHOTOGRAPHER: Brock-Higgins

DONOR: Bailard?

CONDITION: fair. faded

PREVIOUS INSCRIPTION: FRONT: "STANLEY PARK--J.H. SHEPARD--CARPENTERIAL." "BROCK-HIG-  
GINS PHOTO" BACK: "Bailard"

DESCRIPTION: Front porch of two storey house. House has horizontal siding. Two pil-  
lars support porch roof over stairway. Rump of horse and interior of buggy seen at far  
left. Rocking chair is on porch. Pot- CAT.: R.S. DeLand DATE: 4/57  
ted plant is set on wide porch baluster

\*NOTE: at left.

TYP.: D.C. Melnick

DATE: 6/277



SUBJECT(S): CAMPING (Stanley Park), BUSINESS (Stanley Park), HOMES (John H. Shepard House) CATALOG NO.: 00.875 \*

OBJECT: post card

\_\_\_ COPY x ORIGINAL \_\_\_ SLIDE \_\_\_ OTHER (EXPLAIN \_\_\_)

\_\_\_ COLOR x BLACK & WHITE \_\_\_ SEPIA \_\_\_ OTHER (EXPLAIN \_\_\_)

SIZE: 8.7 x 13.8 cm

DATE: circa 1910

SOURCE OF DATE: estimated by Robert S. DeLand

PHOTOGRAPHER: Alberttype Co., Brooklyn, N.Y. Pub. by Carpinteria Pharmacy, Carpinteria, Cal.

CONDITION: good

PREVIOUS INSCRIPTION: FRONT: "Stanley Park, Carpinteria, Santa Barbara Co., Cal.)

DESCRIPTION: Close-up of front porch of two-storey building, originally home of John H. Shepard at Stanley Park. Siding is of shingles and clapboards. A rocking chair is on the porch. An oak tree stands on each side of the steps. See other photos

\*NOTE: and post cards for different view. \*Post card is identical to 62.2.5.4. See also 70.12.5 which is similar.

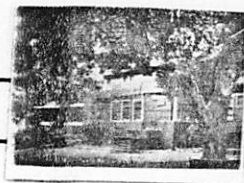

8 63.6.9 82.52.15

BUSINESS - STANLEY PARK

SUBJECT(S): CAMPING -- STANLEY PARK; BUSINESS - STANLEY PARK. CATALOG NO.: 00.877\*

OBJECT: Photograph TYPE: Original COLOR: B & W

SIZE: 12.7 X 17.7 cm.

DATE: Circa 1910 SOURCE OF DATE: Guess

PHOTOGRAPHER: George W. McLean DONOR: ?

CONDITION: Excellent .

PREVIOUS INSCRIPTION: Back: "McLean picture Shepards".



DESCRIPTION: This shows four wooden frames covered by canvas tents in a semicircle among oak trees. Ground is covered with leaves. There is writing at the top front of each tent but it is illegible.

\*NOTE: See also 00.1065

CAT. R. S. DeLand DATE: 4-28-79

TYP: R. S. DeLand DATE: 11-9-79

BUSINESSA - STANLEY PARK

SUBJECT(S): CAMPING - STANLEY PARK  
BUSINESS - STANLEY PARK

CATALOG NO.: 00.1144

OBJECT: Post Card      TYPE: Original      COLOR: Colored

SIZE: 8.9 X 14 cm.

DATE: Circa 1915      SOURCE OF DATE: Estimate RSD

PHOTOGRAPHER: Published by B.R. Montgomery      DONOR: Unknown  
Riverside, Ca.

CONDITION: Good - broken across top portion

PREVIOUS INSCRIPTION: FRONT: "Stanley Park Lodge, Carpenteria, Calif. The Vacationist's  
paradise." "In a Paradise of Oaks in the Beautifully Romantic "Casitas." BACK: X  
"124251".

DESCRIPTION: This shows two Rustic Cottages with porches in lush garden with trees and  
hillside in background.



\*NOTE:

CAT. Sally  
Boardman

DATE 6-28-1979

TYP: R.S. DeLand      DATE 2-18-1980

SUBJECT(S): CAMPING (Stanley Park), BUSINESS (Stan- CATALOG NO.: 62.25.4\*  
ley Park), HOMES (J.H. Shepard Home)

OBJECT: post card

\_\_\_ COPY X ORIGINAL \_\_\_ SLIDE \_\_\_ OTHER (EXPLAIN \_\_\_)

\_\_\_ COLOR X BLACK & WHITE \_\_\_ SEPIA \_\_\_ OTHER (EXPLAIN \_\_\_)

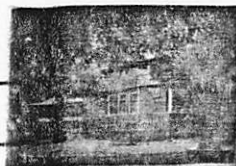

SIZE: 8.7. x 13.8 cm

DATE: circa 1910?

SOURCE OF DATE: estimated by Robert S. DeLand

PHOTOGRAPHER: Printed by Alber- DONOR: Mr. & Mrs. Rol Ogan (collected by Myrtle Ogan)  
type Co., Brooklyn, N.Y. Published by Carpinteria Pharmacy

CONDITION: Good

PREVIOUS INSCRIPTION: FRONT: "Stanley Park, Carpinteria, Santa Barbara Co., Cal."

DESCRIPTION: Close up of front porch of two storey building, originally home of John H. Shepard at Stanley Park. Porch siding is shingled. Rest of house has clap-board siding. A rocking chair is on the porch. An oak tree is on each side of the steps.

CAT.: R.S. DeLand DATE: 4/6/79

TYP.: D.C. Melnick DATE: 6/28/79

\*NOTE: Identical to 00.876. Similar  
70.12.5



SUBJECT(S): CAMPING (Stanley Park), BUSINESS ( CATALOG NO.: 62.2.5.9  
(Stanley Park) SOCIAL OCCASIONS (Dance Hall at Stanley Park)

OBJECT: photograph

\_\_\_ COPY ☒ ORIGINAL \_\_\_ SLIDE \_\_\_ OTHER (EXPLAIN \_\_\_

\_\_\_ COLOR ☒ BLACK & WHITE \_\_\_ SEPIA \_\_\_ OTHER (EXPLAIN \_\_\_

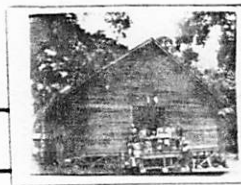

SIZE: 9.3. x 12.7. cm

DATE: circa 1910

SOURCE OF DATE: estimated by Robert S. DeLand

PHOTOGRAPHER:---

DONOR: Mr. & Mrs. Rol Ogan (orig. owned by Myrtle Ogan)

CONDITION: Fair. Photo clear, but broken across middle and in one corner. 5 cm tear at right edge. Thumb tack holes at corners.

PREVIOUS INSCRIPTION: BACK: "Ray, Dot, Miss Bates, Mr. Barrack, Mr. Olmstead, Bottie--- Ballroom, Stanley Park." All of above marked and crossed out with pencil.

DESCRIPTION: Barnlike building with pitched roof and horizontal siding dominated photo. Trees around it. porch and door at center. People pose on porch and steps.

CAT.: R.S. DeLand DATE: 4/6/79

\*NOTE:

TYP.: D.C. Melnick DATE: 6/28/79

BUSINESS - STANLEY PARK

SUBJECT(S): CAMPING (Stanley Park), SOCIAL (Picnic) CATALOG #: 70.9.47

OBJECT: photo

COPY ~~xxx~~ORIGINAL SLIDE OTHER (EXPLAIN) \_\_\_\_\_

COLOR ~~xxx~~BLACK & WHITE SEPIA OTHER (EXPLAIN) \_\_\_\_\_

SIZE: 9.2 x 11.5 cm.

DATE: ca 1900 SOURCE OF DATE: est. by RSDeLand

PHOTOGRAPHER: ? Looks like DONOR: Gertrude Rennie, Gilbert & Elmer Martin  
Geo. McLean

CONDITION: Good

PREVIOUS INSCRIPTIONS: Back: "Picnic at Stanley Park" "Martin"

DESCRIPTION: This is a number of people at a table under oak trees. There are 2 cabins in background. Women are at stoves at far left. People at the table are sitting in wooden chairs.



\* NOTE: Martin- Treloar family file.

CAT.: R. DeLand DATE: 8-15-1978

TYP.: K. Rigoli DATE: 2-15-1979

BUSINESS - STANLEY PARK  
SUBJECT(S): CAMPING - STANLEY PARK; BUSINESS - STANLEY PARK. CATALOG #: (62P) 70.9.48

OBJECT: PHOTO

COPY ORIGINAL SLIDE XXOTHER (EXPLAIN) PHOTO POSTCARD

COLOR BLACK & WHITE XXSEPIA OTHER (EXPLAIN)

SIZE: 9 x 14 cm.



DATE: 1915 SOURCE OF DATE: Estimate by R. DeLand, type of postcard

PHOTOGRAPHER: ---

DONOR: G. Rennie, Elmer and Gilbert Martin

CONDITION: Good, slight fade.

PREVIOUS INSCRIPTIONS: Back: "Geo Martin family camp @ Stanley Park".

DESCRIPTION: Photo shows a campground with large trees all around. A long table with several different table cloths is set up with 4 chairs by it. Various objects hang from a nearby tree. A shack and a tent are visible. Two people are near the tent and one man with a hat on is in the lower left corner.

\* NOTE:

CAT.: R. DeLand DATE: 3-23-78

TYP.: J. Annear DATE: 5-23-78

For card with photo see: oo.876 "CAMPING - STANLEY PARK."

This is a post card showing the stairs and front porch of a two storey frame building. The siding is shingled. A rocking chair is on the front porch and built-in seats are around Oak Trees, one on each side of the stairs.

Robert S. DeLand May 9, 1983

SUBJECT: CAMPING - STANLEY PARK; BUSINESS - STANLEY PARK

OBJECT: Photograph TYPE: Original COLOR: B & W.

SIZE: 11.5 X 16.5 cm. (4½ X 6½ in)

DATE: Circa 1915 SOURCE OF DATE: Estimate RSD

PHOTOGRAPHER: George G. (Bert) McLean DONOR: Henry Brown

CONDITION: Fair. - photo sharp but torn & mounted on another photo and then on a brown paper. for mat. There is another photo glued to the back and face doen  
PREVIOUS INSCRIPTION: BACK: "Stanley Park". (See also 00.1061) onto the mat.

DESCRIPTION: This shows two canvas tents over wooden flooring & frames. x

NOTE: See also 00.1061

CAT. R.S. DeLand DATE  
TYPE Same DATE

2-18-86

Neg. Loc. 119D

Carpinteria Valley Museum of History

~~XXXXXX~~

86.5.2



BUSINESS - STANLEY PARK

CATALOG NO.: 87.45.5

BJECT: CAMPING - STANLEY PARK

SUBJECT: Photograph TYPE: Original COLOR: B & W

SIZE: 19.5 x 12 cm. (7 5/8 x 4 3/4 in.)



DATE: Circa 1910

SOURCE OF DATE: Estimate RSDeLand  
see other similar photos

PHOTOGRAPHER: Sturtevant

DONOR: Jessica Marie Gardner Shepard  
Mrs. John Henry Shepard

CONDITION: GOOD - Lower left corner bent. Tears in lower edge. Glue from album on back

PREVIOUS INSCRIPTION: BACK: "Up on the hill / Stanley Park".

DESCRIPTION: This shows a number of tent houses in a grove of trees and on a slight hillside. There appears to be two wooden structures in view.

NOTE:

CATR.S.DeLand

DATE Aug 31, 1987

TYPE Same

DATE

Neg. Loc. 121 G

87.45.5

CATALOG NO. 97.20.75



SUBJECT: BUSINESS - STANLEY PARK

OBJECT: Photograph TYPE: Postcard COLOR: B/W

SIZE: 9 x 14cm (3.5" x 5.5")

DATE: c.1910 SOURCE OF DATE:

PHOTOGRAPHER: Brock-Higgins DONOR: Loaned by Sey Kinsell

CONDITION: Excellent

PREVIOUS INSCRIPTION: (Front, bottom) Stanley Park, Carpinteria, Cal. (J.H. Shepard)  
Brock-Higgins photo

DESCRIPTION: Steep, rocky canyon with trees and creek in the bottom.

NOTE:

CAT. H. Zittel  
TYPE Ev L.

DATE: 9/24/97  
DATE: 10/1/97

NEG. LOC. 146 A

Carpinteria Valley Museum of History

CATALOG NO. 97.20.77

SUBJECT: BUSINESS - STANLEY PARK  
BUSINESS - SHEPARD'S INN

OBJECT: Photograph TYPE: Postcard COLOR: B/W

SIZE: 9 x 14cm (3.5" x 5.5")

DATE: c.1910

SOURCE OF DATE:

PHOTOGRAPHER: Unknown

DONOR: Loaned by Sey Kinsell

CONDITION: Excellent

PREVIOUS INSCRIPTION: (Front, bottom) Stanley Park Tavern, Carpinteria, California  
(Back) Caught 122 brook trout

DESCRIPTION: Angle view of "Tavern" showing steps. Another building with long porch in left background. Large forked oak in foreground.



NOTE:

CAT. H. Zittel  
TYPE Ev L.

DATE: 9/24/97  
DATE: 10/1/97

NEG. LOC. 146 A

Carpinteria Valley Museum of History



CATALOG NO. 97.20.78

SUBJECT: BUSINESS - STANLEY PARK; BUSINESS - SHEPARD'S INN

OBJECT: Photograph TYPE: Postcard COLOR: B/W

SIZE: 9 x 14cm (3.5" x 5.5")

DATE: c.1910 SOURCE OF DATE:

PHOTOGRAPHER: Brock-Higgins DONOR: Loaned by Sey Kinsell

CONDITION: Excellent

PREVIOUS INSCRIPTION: (Front, bottom) Stanley Park, Carpinteria, Cal. (J.H. Shepard)  
Brock-Higgins Photo

DESCRIPTION: Close-up view of two buildings showing steps, porch, windows, etc. On left is a live oak with a circular bench and a woman sitting on it.

NOTE:

CAT. H. Zittel

DATE: 9/24/97

TYPE Ev L.

DATE: 10/1/97

NEG. LOC. 146 A



CATALOG NO. 97.20.80

SUBJECT: BUSINESS--STANLEY PARK

OBJECT: Photograph TYPE: Postcard COLOR: B/W

SIZE: 9 x 14cm (3.5" x 5.5")

DATE: c.1910 SOURCE OF DATE:

PHOTOGRAPHER: Brock-Higgins DONOR: Loaned by Sey Kinsell

CONDITION: Excellent

PREVIOUS INSCRIPTION: (Front, bottom) Stanley Park - J.H. Shepard - Carpinteria, Cal.  
Brock-Higgins Photo



DESCRIPTION: A view down a foot bridge toward some buildings. Bridge has benches along both sides. Heavily wooded.

NOTE:

CAT. H. Zittel

DATE: 9/24/97

TYPE Ev L.

DATE: 10/1/97

NEG. LOC. 146 A

Carpinteria Valley Museum of History

CATALOG NO. 97.20.90

SUBJECT: BUSINESS-STANLEY PARK; CARPINTERIA VALLEY-CREEKS & STREAMS  
(RINCON)

OBJECT: Photograph TYPE: Postcard COLOR: B/W

SIZE: 9 x 14cm (3.5" x 5.5")

DATE: 1911 SOURCE OF DATE: Postal cancellation

PHOTOGRAPHER: Brock-Higgins Photo DONOR: Loaned by Sey Kinsell

CONDITION: Excellent

PREVIOUS INSCRIPTION: (Front, bottom) Stanley Park, Carpinteria, Cal. (J.H. Shepard)  
Brock-Higgins Photo

DESCRIPTION: Two large boulders with 8-foot waterfall between them. A boy is  
standing behind rock on right.

NOTE:

CAT. H. Zittel

DATE: 10/1/97

TYPE Ev L.

DATE: 10/1/97

NEG. LOC. 146 C



Carpinteria Valley Museum of History

SUBJECT: BUSINESS - STANLEY PARK; BUSINESS- SHEPARD'S INN CATALOG NO. 97.20.91  
TRANSPORTATION - AUTOMOBILES

OBJECT: Photograph TYPE: Postcard COLOR: B/W

SIZE: 9 x 14cm (3.5" x 5.5")

DATE: c.1910

SOURCE OF DATE:

PHOTOGRAPHER: Unknown

DONOR: Loaned by Sey Kinsell

CONDITION: Excellent

PREVIOUS INSCRIPTION: (Front, bottom) Stanley Park, J.H. Shepard Pro.  
(Back) Morna; Fannie/Dr. & Mrs. Campbell

DESCRIPTION: Four people in an old vintage automobile in front of a two-story building. Car sits among several large live oaks. See 97.20.93



NOTE:

CAT. H. Zittel

DATE: 10/1/97

TYPE Ev L.

DATE: 10/1/97

NEG. LOC. 146C

Carpinteria Valley Museum of History

SUBJECT: BUSINESS - STANLEY PARK; BUSINESS- SHEPARD'S INN CATALOG NO. 97.20.91  
TRANSPORTATION - AUTOMOBILES

OBJECT: Photograph TYPE: Postcard COLOR: B/W

SIZE: 9 x 14cm (3.5" x 5.5")

DATE: c.1910

SOURCE OF DATE:

PHOTOGRAPHER: Unknown

DONOR: Loaned by Sey Kinsell

CONDITION: Excellent

PREVIOUS INSCRIPTION: (Front, bottom) Stanley Park, J.H. Shepard Pro.  
(Back) Morna; Fannie/Dr. & Mrs. Campbell

DESCRIPTION: Four people in an old vintage automobile in front of a two-story building. Car sits among several large live oaks. See 97.20.93

NOTE:

CAT. H. Zittel

DATE: 10/1/97

TYPE Ev L.

DATE: 10/1/97

REG. LOC. 146 C



Carpinteria Valley Museum of History

CATALOG NO. 97.20.92

SUBJECT: BUSINESS-SHEPARD'S INN; BUSINESS-STANLEY PARK

OBJECT: Photograph TYPE: Postcard COLOR: B/W

SIZE: 9 x 14cm (3.5" x 5.5")

DATE: 1911 SOURCE OF DATE: Postal cancellation

PHOTOGRAPHER: Brock-Higgins DONOR: Loaned by Sey Kinsell

CONDITION: Excellent

PREVIOUS INSCRIPTION: (Front, bottom) Stanley Park, Carpinteria, Cal (J.H. Shepard)  
Brock-Higgins photo

DESCRIPTION: A creek with a tangle of rocks and vegetation. In the back are three small buildings (tent platforms)

NOTE:

CAT. H. Zittel DATE: 10/1/97

TYPE Ev L. DATE: 10/1/97

NEG. LOC. 146 C



Carpinteria Valley Museum of History

CATALOG NO.

97.20.116

SUBJECT: BUSINESS - STANLEY PARK

OBJECT: Photograph TYPE: Postcard COLOR: B/W

SIZE: 9 x 14cm (3.5" x 5.5")

DATE: c.1910's SOURCE OF DATE:

PHOTOGRAPHER: Brock Higgins DONOR: Loaned by Sey Kinsell

CONDITION: Excellent

PREVIOUS INSCRIPTION: (Front, bottom) Stanley Park, Carpinteria, Cal (J.H. Shepard)  
Brock Higgins Photo

DESCRIPTION: Center of photo is a man in a carriage drawn by a horse. The carriage appears to be on a bridge with three illegible signs on posts. The background is heavily vegetated.

NOTE:

CAT. H. Zittel

DATE: 9/10/97

TYPE Ev L.

DATE: 9/17/97

NEG. LOC. 147A

Carpinteria Valley Museum of History





CATALOG NO. 97.20.120

SUBJECT: BUSINESS - STANLEY PARK

OBJECT: Photograph TYPE: Postcard COLOR: B/W

SIZE: 9 x 14cm (3.5" x 5.5")



DATE: 1921 SOURCE OF DATE: Postage cancellation.

PHOTOGRAPHER: Unknown DONOR: Loaned by Sey Kinsell

CONDITION: Excellent

PREVIOUS INSCRIPTION: (Front, lower right) Stanley Park Lodge

DESCRIPTION: Frontal view of lodge showing two gables covered with vines. Road from L L to front of lodge. Large oak behind lodge.

NOTE:

CAT. H. Zittel  
TYPE Ev L.

DATE: 9/10/97  
DATE: 9/17/97

NEG. LOC. 147B

Carpinteria Valley Museum of History



SUBJECT: CARPINTERIA VALLEY--CREEKS & STREAMS (Rincon)

CATALOG NO.

97.20.124

OBJECT: BUSINESS - STANLEY PARK  
Photograph TYPE: Postcard COLOR:

B/W

SIZE: 9 x 14cm (3.5" x 5.5")

DATE: c.1910

SOURCE OF DATE:

PHOTOGRAPHER: Brock-Higgins

DONOR: Loaned by Sey Kinsell

CONDITION: Excellent

PREVIOUS INSCRIPTION: (Front, bottom) Stanley Park, Carpinteria, Cal (J.H. Shepard)  
Brock-Higgins photo

DESCRIPTION: Three larger boulders with water (creek) going between them. Two people are sitting under right boulder and one is throwing something in the water.

NOTE:

CAT. H. Zittel

DATE: 9/21/97

TYPE Ev L.

DATE: 11/19/97

NEG. LOC. 147 C

Carpinteria Valley Museum of History



SUBJECT: CARPINTERIA VALLEY - CREEKS & STEAMS (Rincon) CATALOG NO. 97.20.125  
BUSINESS - STANLEY PARK

OBJECT: Photograph TYPE: Postcard COLOR: B/W

SIZE: 9 x 14cm (3.5" x 5.5")

DATE: c.1910

SOURCE OF DATE:



PHOTOGRAPHER: Brock-Higgins

DONOR: Loaned by Sey Kinsell

CONDITION: Excellent

PREVIOUS INSCRIPTION: (Front, bottom) Stanley Park, Carpinteria, Cal. (J.H. Shepard)  
Brock-Higgins photo

DESCRIPTION: A dirt road fords a creek. Appears to be two cables along right side.  
Heavy vegetation on both sides of road.

NOTE:

CAT. H. Zittel

DATE: 9/21/97

TYPE Ev L.

DATE: 11/19/97

NEG. LOC. 147 C

Carpinteria Valley Museum of History

SUBJECT: CARPINTERIA VALLEY - CREEKS & STREAM (Rincon) CATALOG NO. 97.20.134  
BUSINESS - STANLEY PARK

OBJECT: Photograph TYPE: Postcard COLOR: B/W

SIZE: 9 x 14cm (3.5" x 5.5")

DATE: c.1910 SOURCE OF DATE:



PHOTOGRAPHER: Brock-Higgins DONOR: Loaned by Sey Kinse11

CONDITION: Excellent

PREVIOUS INSCRIPTION: (Front, bottom) Stanley Park, Carpinteria, Cal. (J.H. Shepard)  
Brock-Higgins Photo

DESCRIPTION: Dense vegetation with a road fording a creek. A small foot bridge crosses creek.

NOTE:

CAT. H. Zittel

DATE: 9/21/97

TYPE Ev L.

DATE: 11/19/97

REG. LOC. 147 D

Carpinteria Valley Museum of History

SUBJECT: BUSINESS - SHEPARD'S INN *STANLEY PARK*  
OBJECT: Photograph TYPE: Postcard COLOR: B/W  
SIZE: 9 x 14cm (3.5" x 5.5")  
DATE: c.1910 SOURCE OF DATE:



PHOTOGRAPHER: Brock-Higgins DONOR: Loaned by Sey Kinsell  
CONDITION: Excellent

PREVIOUS INSCRIPTION: (Front, bottom) Stanley Park, Carpinteria, Cal. (J.H. Shepard)  
Brock-Higgins photo

DESCRIPTION:

Interior view of dining room. There are no people. Tables have tablecloths and flowers. Far wall is lined with cups and dishes.

NOTE:

CAT. H. Zittel  
TYPE Ev L ,

DATE: 9/24/97  
DATE: 12/3/97

NEG. LOC. 147 E

SUBJECT: BUSINESS - ~~SHEAPRD'S INN~~ STANLEY PARKOBJECT: Photograph TYPE: Postcard COLOR: B/WSIZE: 9 x 14cm (3.5" x 5.5")DATE: c.1910 SOURCE OF DATE:PHOTOGRAPHER: Brock - Higgins DONOR: Loaned by Sey KinsellCONDITION: ExcellentPREVIOUS INSCRIPTION: (Front, bottom) Stanley Park, Carpinteria, Cal. (J.H. Shepard)  
Brock - Higgins PhotoDESCRIPTION: Inside view showing a fireplace, piano, small round table, two rocking chairs, and a two sided bench (?)NOTE:CAT. H. Zittel  
TYPE Ev L.DATE: 9/24/97  
DATE: 12/3/97NEG. LOC. 147 E

CATALOG NO.

97.20.142

SUBJECT: CARPINTERIA VALLEY - CREEKS & STREAM  
BUSINESS - STANLEY PARK

OBJECT: Photograph TYPE: Postcard COLOR: B/W

SIZE: 9 x 14cm (3.5" x 5.5")

DATE: 1907

SOURCE OF DATE: Postage Cancellation

PHOTOGRAPHER: Unknown

DONOR: Loaned by Sey Kinsell

CONDITION: Excellent

PREVIOUS INSCRIPTION: (Front, lower left) Scene at Stanley Park, Carpinteria, California

DESCRIPTION: Heavy vegetation on both sides of a dirt road. Road fords small creek.

NOTE:

CAT. H. Zittel

DATE: 9/24/97

TYPE Ev L.

DATE: 12/17/97

REG. LOC. 147F

Carpinteria Valley Museum of History



SUBJECT: BEACH - CARPINTERIA, MISC.  
BUSINESS - MISC.

CATALOG NO. 97.20.155

OBJECT: Photograph TYPE: Postcard COLOR: Color

SIZE: 9 x 14cm (3.5" x 5.5")

DATE: 1950's SOURCE OF DATE:

PHOTOGRAPHER: Unknown DONOR: Loaned by Sey Kinsell

CONDITION: Excellent

PREVIOUS INSCRIPTION: (Front, top) Greetings from/Carpinteria, Calif.



DESCRIPTION: Five pictures; two on each side and one in center. Upper left is beach scene with umbrellas; lower left is ocean scene w/breakers and cloudy sky; center has 7 girls around beach umbrella enclosed in a boat helms wheel; upper right lake scene w/boat and several people; and lower right shows a rock coastline.

NOTE:

CAT. H. Zittel  
TYPE Ev L.

DATE: 10/8/97  
DATE: 10/22/97

NEG. LOC. 148 A

Carpinteria Valley Museum of History

CATALOG NO. 97.20.158

SUBJECT: BUSINESS - STANLEY PARK

OBJECT: Photograph TYPE: Postcard COLOR: B/W

SIZE: 9 x 14cm (3.5" x 5.5")

DATE: 1910's SOURCE OF DATE:

PHOTOGRAPHER: Unknown DONOR: Loaned by Sey Kinsell

CONDITION: Excellent

PREVIOUS INSCRIPTION: (Front, top) Stanley Park Lodge, Carpinteria, Calif. The Vacationers' Paradise. (Front, bottom) In a paradise of oaks in the beautiful romantic "casitas."

DESCRIPTION: Front view of lodge with much vegetation including flowers. Large oaks are behind buildings. A rustic trellis in front of both buildings holds up, which appear to be, some sort of vines.



NOTE:

CAT. H. Zittel  
TYPE Ev L.

DATE: 10/8/97  
DATE: 10/22/97

NEG. LOC. 148B

Carpinteria Valley Museum of History



BUSINESS - MISCELLANEOUS

MISC

SUBJECT(S): BUSINESS (Carpinteria Theatre), PEOPLE  
AMUSEMENT, - THEATER

CATALOG #: 00.50

OBJECT: PHOTO

CATALOGUER: H. S. Benjamin

DATE: 11-6-77

TYPIST: J. Annear

DATE: 3-16-78

☐ COPY ☒ ORIGINAL ☐ SLIDE ☐ OTHER (Explain) \_\_\_\_\_

☐ COLOR ☒ BLACK & WHITE ☐ SEPIA ☐ OTHER (Explain) \_\_\_\_\_

SIZE: 25.5 x 20 cm.

DATE: 1929

SOURCE OF DATE: on back of photo

PHOTOGRAPHER: ----

DONOR: Oliver B. Prickett

CONDITION: Good, except for staple through picture.

PREVIOUS INSCRIPTIONS: Back; "Carpinteria Theatre Ca 1929- Oliver B. Prickett. See written summary of Carp and this movie house by O. Prickett.

DESCRIPTION: A large tent with Mr. Prickett standing in front. Sign says "Koko the Knight." Ticket booth resembles a sentry box.



SUBJECT(S): BUSINESS (Theater) *Misc*

CATALOG #: 00.780

OBJECT: photo

COPY xx ORIGINAL SLIDE OTHER (EXPLAIN) \_\_\_\_\_

COLOR xx BLACK & WHITE SEPIA OTHER (EXPLAIN) \_\_\_\_\_

SIZE: 20.5 x 25.5 cm.

DATE: ca 1974

SOURCE OF DATE: Movie

PHOTOGRAPHER: ---

DONOR: Carpinteria Herald

CONDITION: Excellent.

PREVIOUS INSCRIPTIONS: Back: "Plaza Theater, Carpinteria Avenue" "From files of Carp Herald RCVD 1-17-78".

DESCRIPTION: This is a front view of the Carpinteria Plaza Theater with movie "Soylent Green" advertised. There is a small palm tree seen. Above the theater is a balcony.



\* NOTE:

CAT.: R. DeLand DATE: 6-20-78

TYP.: J. Annear DATE: 7-17-78

BUSINESS - THEATER (Alcatraz)

SUBJECT(S): CARPINTERIA, CARS, ROADS (Carpinteria Ave) CATALOG #: 00.1003  
BUSINESS (Theater, Tino's Liquor, Valley Barber Shop)

OBJECT: photo

COPY xx ORIGINAL SLIDE OTHER (EXPLAIN) \_\_\_\_\_

COLOR xxxx BLACK & WHITE SEPIA OTHER (EXPLAIN) \_\_\_\_\_

SIZE: 20.4 x 25.8 cm.

DATE: ca 1972- SOURCE OF DATE: est. by Jenny Evans

PHOTOGRAPHER: Carpinteria Herald DONOR: Carpinteria Herald

CONDITION: Good

PREVIOUS INSCRIPTIONS: Back: "Theater, Carpinteria Avenue," "Carpinteria." "3 - col."  
"From files of CARP. Herald DEC 1977"

DESCRIPTION: This shows a section of a block with businesses on it. The ones seen are:  
L TO R: a liquor store ( Tino's), the Theater, showing "They shoot horses Don't  
They," also "Jenny", and the Valley Barber Shop. There is rain in the air in this  
picture. There is a car in the right of the photo, parked at the curb.

\* NOTE:

CAT.: R. DeLand DATE: 10-26-78

TYP.: K. Rigoli DATE: 1-11-79



SUBJECT(S): BUSINESS, ROADS, CARS THEATRE

CATALOG #: 70.1.15

OBJECT: PHOTO

CATALOGUER: R. Deland

DATE: 1-13-78

TYPIST: J. Annear

DATE: 3-17-78

☐ COPY ☐ ORIGINAL ☐ SLIDE ☒ OTHER (Explain) POSTCARD

☐ COLOR ☒ BLACK & WHITE ☐ SEPIA ☐ OTHER (Explain) \_\_\_\_\_

SIZE: 8.9 x 1 1/4 cm.

DATE: 1930's

SOURCE OF DATE: car style

PHOTOGRAPHER: ----

DONOR: Henry Brown

CONDITION: Good, thin on back.

PREVIOUS INSCRIPTIONS: Front: "Carpinteria, California" Signs: "T-Bone  
Cafe" "Ritz Theatre" "Van's Market"  
Back: "30's" "1930 Model "A" Ford-RSD".

DESCRIPTION: View of Carpinteria Ave. from Elm looking toward Linden.



One copy filed with original.

BUSINESS - THEATER

SUBJECT(S): BUSINESS (Post Office, Pick-up Shop, Theater), CARS CATALOG NO.: 70.1.17

OBJECT: Photograph

\_\_\_ COPY X ORIGINAL \_\_\_ SLIDE X OTHER (EXPLAIN) Post Card

\_\_\_ COLOR X BLACK & WHITE \_\_\_ SEPIA \_\_\_ OTHER (EXPLAIN)

SIZE: 8.8 cm x 14.2 cm

DATE: circa 1933

SOURCE OF DATE: See 70.1.10

PHOTOGRAPHER: Frasher's, Inc.

DONOR: Henry Brown



CONDITION: Excellent

PREVIOUS INSCRIPTION: Front: "Linden Avenue, Carpinteria, Calif." Back: "Published by Frasher's, Inc., Pomona, California."

DESCRIPTION: Panorama of Linden Avenue. Post Office in right foreground, next to it stands the Pick-up Shop. Theater bulletin board is found in the center, large building houses L. Tor, a real estate office. Palms are found

\*NOTE: in the foreground and around Post Office; Eucalyptus stand in the right background. Automobile is parked before the Post Office.

CAT.: R.S. DeLand 8/31/78  
TYP.: D.C. Melnick 4/3/79  
DATE:

BUSINESS - THEATER

SUBJECT: ROADS - CARPINTERIA AVE. (Elm to Maple)  
TRANSPORTATION - CARS CATALOG NO.: 80.28.2  
BUSINESS - PINE HAVEN MOTEL & COFFEE SHOP, DEL MAR CAFE, THEATER, ETC.

OBJECT: Postcard TYPE: Original COLOR: B & W

SIZE: 8.9 X 13.8 cm.

DATE: 1939 - 1950 SOURCE OF DATE: Type of Automobiles seen

PHOTOGRAPHER: ?

DONOR: Nora Thall

CONDITION: Excellent

PREVIOUS INSCRIPTION: FRONT: "COAST HIGHWAY - CARPINTERIA B-114".

DESCRIPTION: This is a view of Carpinteria Ave., from Elm street looking East. Linden is the first intersection. Some businesses are seen on both side of the street.

NOTE:

CAT: RSDeLand DATE: 6-12-1980

TYP: RSDeLand DATE: 6-12-1980



BUSINESS - THEATERS (Alcazar)

CATALOG NO. 92.19.2

SUBJECT: AMUSEMENT; ROADS - CARPINTERIA AVE.; TRANSPORTATION - AUTOMOBILE;

BUSINESS - THEATER (Alcazar)

OBJECT: Photograph

TYPE: Original COLOR: B & W

SIZE: 8.5 x 10.9 (3 5/8 x 4 1/4 in.)

DATE: Circa 1928-29

SOURCE OF DATE: Donor

PHOTOGRAPHER: Oliver B. Prickett

DONOR: Jane Prickett Luthard

CONDITION: Excellent

PREVIOUS INSCRIPTION: BACK: "9".



NEG. #20

DESCRIPTION: This shows a circus wagon outside the Alcazar theater on Carpinteria Ave. A sign on the wagon says "THE MGM LION". A crowd of people are all around the wagon. A sign on the theater Marquee says "ROMANCE / RIO GRANDE".

NOTE:

DWG 7-6-92

NEG. LOC. 139 B

CAT. R. S. De Land

TYPE

Same

DATE: July 11, 1992

DATE:

92.19.2

Carpinteria Valley Museum of History

SUBJECT: BUSINESS - THEATER (ALCAZAR)OBJECT: PhotographTYPE: CopyCOLOR: B & WSIZE: 9 x 13.5cm (3.5" x 5")DATE: 1939SOURCE OF DATE: Note from Betty WoodworthPHOTOGRAPHER: ~~Unknown~~ Betty WoodworthDONOR: Betty WoodworthCONDITION: GoodPREVIOUS INSCRIPTION: (Separate sheet) - "These photos were "shot" be me from our school publication El Batidor (Cate) March issue 1939"...DESCRIPTION: View showing west side of theater. Painted on wall is ALCAZAR THEATER, CAMINO BALLROOD, CARPINTERIA VARIETY STORE. Below the photo and printed in the schoool publication reads "Now the Ritz Moview Palace".NOTE:CAT. H. Zittel  
TYPEDATE: 4/30/97  
DATE:NEG. LOC. 148-B



BUSINESS -- WAREHOUSE

See AGRICULTURE--PACKING HOUSE

BUSINESS - WAREHOUSES (Lemon Association)

SUBJECT(S): PARADE, BUSINESS (Lemon Association) CATALOG #: 00.364

OBJECT: photo

COPY ☒ ORIGINAL SLIDE ☐ OTHER (EXPLAIN) \_\_\_\_\_

COLOR ☒ BLACK & WHITE SEPIA ☐ OTHER (EXPLAIN) \_\_\_\_\_

SIZE: 8.4 x 10.7 cm.

DATE: 1962 SOURCE OF DATE: ---

PHOTOGRAPHER: ----

DNOR: Carpinteria Herald?

CONDITION: Good.

PREVIOUS INSCRIPTIONS: Back: "42-4" "L162112 Polaroid".

DESCRIPTION: A formation of a group of girls in middies and skirts with hats.  
An American flag in the center. They are on a field probably near RR tracks.  
Three one story buildings are in the background, one is Carpinteria Mutual  
Citrus Association.

\* NOTE:

CAT.: R. DeLam DATE: 1-14-78

TYP.: J. Anne DATE: 5-11-78

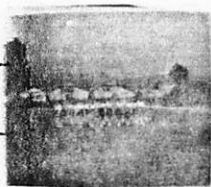

For Picture Card See: "AGRICULTURE - LEMONS."

Photo of Lemon Packing house along the Southern Pacific Railroad Tracks.  
Tracks are in the foreground. Vern Caldwell is in front of the warehouse.

Robert S. DeLand 4-23-1981

BUSINESS - WAREHOUSES (Fish Seed Co.)

AGRICULTURE - LIMA BEANS

SUBJECT(S): BUSINESS - Henry Fish LIMA BEANS  
AGRICULTURE - LIMA BEANS

CATALOG NO.: 00.1183 \*

OBJECT: Photograph TYPE: Copy COLOR: Sepia

SIZE: 11.2 X 18.4 cm.

DATE: Circa 1911

SOURCE OF DATE: See back

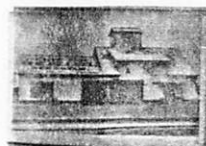

PHOTOGRAPHER: ?

DONOR: Don Howe (Grand nephew of Henry Fish)

CONDITION: Excellent

PREVIOUS INSCRIPTION: FRONT: SIGN ON BLDG. "HENRY FISH SEED CO. SEED BEANS. EST 1876 - (INC) 1910. CARPINTERIA". BACK: "DONATED BY DON HOWE - GRAND NEPHEW OF HENRY FISH CIRCA 1911 -".

DESCRIPTION: This shows the Lima Bean storage and shipping shed alongside the railroad tracks. One door is open and sacks of beans can be seen. A Southern Pacific railroad box car is beside the shipping dock. Its doors are open and sacked beans can be seen. This building was located between Linden and Walnut.

\*NOTE: See also 69.9.25.c1

CAT. R.S. DeLan DATE: 12-13-1979

TYP: R.S. DeLan DATE: 12-13-1979

4X5 NEG FILED WITH PHOTO

SUBJECT(S): BUSINESS (Fish Seed Co.), RAILROAD CATALOG #: 69.9.25.C1

OBJECT: AGRICULTURE - LIMA BEANS  
Photo, two copies

COPY xx ORIGINAL SLIDE OTHER (EXPLAIN) \_\_\_\_\_

COLOR xx BLACK & WHITE SEPIA OTHER (EXPLAIN) \_\_\_\_\_

SIZE: 8 x 14 cm.

DATE: circa 1925 SOURCE OF DATE: est. by R. DeLand

PHOTOGRAPHER: --- DONOR: Olive Senteney

CONDITION: Fair, darkened with age, frayed edges.

PREVIOUS INSCRIPTIONS: Back: "Senteney".



DESCRIPTION: Large warehouse with shed attached, cupola on top of main portion. Freight car on side rail of S.P. railroad. Sign says, "Henry Fish Seed Co. Seed and Beans - Est. 1976 - Inc. - 1910." Car # 23793.

\*NOTE: *a copies of same picture.*  
See also: 00.1183 & 70.1.70.

CAT. HS Benjamin  
TYP.: J. Annear

DATE: 11-26-77  
DATE: 4-4-78

BUSINESS - WAREHOUSES (Fish Seed Co.)

70.1.70

SUBJECT: AGRICULTURE - LIMA BEANS  
BUSINESS - WAREHOUSE (Fish Seed Co.)

CATALOG NO.: 70.1.70\*

OBJECT: Postcard      TYPE: Original      COLOR: B & W.  
Photograph  
SIZE: 8.9 X 13.9 cm.



DATE: Circa 1915 - 25      SOURCE OF DATE: Estimate RSD  
Circa 1911 per 00.1183

PHOTOGRAPHER: ?      DONOR: H. Brown

CONDITION: Fair - Yellowed from being on exhibit for four years. Album marks on back and black mark on front center.

PREVIOUS INSCRIPTION: NONE

DESCRIPTION: This shows a large structure along the Southern Pacific Railroad tracks. The roof seems to be corrugated iron and has a sign painted on it that says: HENRY FISH SEED CO. SEED BEANS. EST. 1876 - (INC) 1910. CARPINTERIA." There is a box car on a siding in front of the warehouse. It is Southern Pacific car no 84278.

NOTE: See 00.1183 identical & 69.9.25.c.1  
which is similar but box car is different.

CAT: RSDeLand DATE: 1-4-1981  
TYP: Same DATE:

BUSINESS WAREHOUSES

SUBJECT(S): SOCIAL OCCASIONS(Picnic). CARS, CATALOG #: (P9) 70.1.79  
BEACH, CAMPING, BUSINESS (Fish Camp Groceries, Walnut pack. House)  
OBJECT: photo BUSINESS - WAREHOUSES.

COPY xxORIGINAL SLIDE OTHER (EXPLAIN) \_\_\_\_\_

COLOR xx BLACK & WHITE SEPIA OTHER (EXPLAIN) \_\_\_\_\_

SIZE: 18.6 x 26.5 cm.

DATE: 1924 SOURCE OF DATE: Back of photo

PHOTOGRAPHER: McLean? DONOR: Henry Brown

CONDITION: Excellent.

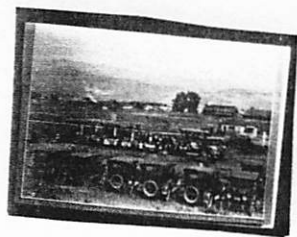

PREVIOUS INSCRIPTIONS: Back: "H.M. Brown" "Covered Wagon Picnic - 1924"  
"no 5".

DESCRIPTION: This is a picnic on long tables under a pergola covered with palm fronds. 12 autos are in view. Behind the tables is a wooden building labeled "Groceries". Further back along the railroad tracks is the "Diamond Walnut Packing House". Mountains are in the background. Over 100 people are seated at the tables.

\* NOTE: POSSIBLY PICNIC CELEBRATING MR.  
FISH'S 80TH BIRTHDAY MAY 14, 1924

SEE ALSO 79.17.1 & 81.5.19

CAT.: R. DeLand DATE: 3-20-78

TYP.: J. Annear DATE: 5-25-78

BUSINESS - WAREHOUSES (Lemon Packing House)

SUBJECT(S): CARPINTERIA VALLEY (Panoramic View), CATALOG #: 701.88

BUSINESS - MUTUAL CITRUS ASSOC. (Lemon Packing House)

OBJECT: photo

COPY ~~\_\_\_~~ ORIGINAL \_\_\_ SLIDE \_\_\_ OTHER (EXPLAIN) \_\_\_\_\_

COLOR ~~\_\_\_~~ BLACK & WHITE \_\_\_ SEPIA \_\_\_ OTHER (EXPLAIN) \_\_\_\_\_

SIZE: 8 x 13.5 cm.

DATE: 1937 SOURCE OF DATE: Back of photo

PHOTOGRAPHER: \_\_\_\_\_ DONOR: Henry Brown

CONDITION: Fair, many thin spots, and album marks on the back.

PREVIOUS INSCRIPTIONS: Back: "Palm Ave. 193?" "View from oil derrick on block 6. Part of state Park on block 17 and 14 in foreground. Large double building Carpinteria Mutual Citrus Assn." "1937" . Rubber stamp: "12 Jan 25 1938".

DESCRIPTION: Panoramic view of Carpinteria valley. Many homes and buildings in the foreground. Train and traintrack in front of buildings. Mountains in the background.



\* NOTE:

CAT.: R. DeLand DATE: 8-10-78

TYP.: \_\_\_\_\_ DATE: 8-18-78



BUSINESS - WAREHOUSES (C. D. Hubbard Fruit Co.)

SUBJECT(S): AGRICULTURE - LEMONS  
Businesses (C.D. Hubbard Fruit Co.)  
Business - Miscellaneous

CATALOG #: 70.3.32a

OBJECT: photo

CATALOGUER: R. DeLand

DATE: 11-30-77

TYPIST: J. Annear

DATE: 3-9-78

☐ COPY ☒ ORIGINAL ☐ SLIDE ☐ OTHER (Explain) \_\_\_\_\_

☐ COLOR ☒ BLACK & WHITE ☐ SEPIA ☐ OTHER (Explain) \_\_\_\_\_

SIZE: 9x14cm \*

DATE: 1917

SOURCE OF DATE: on card

PHOTOGRAPHER: LWR, Jones

DONOR: Mrs. Wm.A. Birss (Elizabeth)

CONDITION: good, slight fade

PREVIOUS INSCRIPTIONS: front, "C.D. Hubbard Fruit Co. (1917) now  
Carpinteria Lemon Association"



DESCRIPTION: A long building and in front of door are 4 girls and a man  
also a bicycle. 4 palm trees are in front of building .

\* 4x5 NEG FILED WITH PHOTO

PEOPLE - OLNEY, AMOS

SUBJECT: AGRICULTURE - LEMONS

CATALOG NO.: 74.10.2

BUSINESS - HUBBARD FRUIT PACKING HOUSE

OBJECT: Photograph      TYPE: Original      COLOR: BLACK & White

SIZE: 12.1 X 15.3 cm.

DATE: 1920

SOURCE OF DATE: On back of picture

PHOTOGRAPHER: ?

DONOR: Cliff Benedict for Chester Miller

CONDITION: Fair - Very faded. This was mounted on larger mat and has been trimmed.

DESCRIPTION:

~~PREVIOUS INSCRIPTION:~~ This sis a picture inside the packing house. Three men and two women are seen. The man is <sup>Olney</sup> ~~probably~~ Amos Olney. The woman in foreground is wearing a white blouse and a skirt to the floor. Trays and boxes are all around.

~~DESCRIPTION:~~ INSCRIPTION: BACK: "AMOS <sup>OLNEY</sup> ~~OLNEY~~" "1920" "Hubbard Fruit Packing House".

Ione Olney, daughter of Amos says that this is not Amos Olney.

NOTE:      \$ 4 x 5 neg filed with photo

CAT: RSDeLand DATE: 12-13-1980  
TYP: Same DATE:



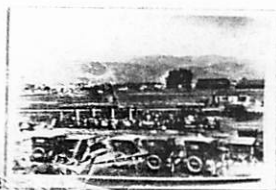

SUBJECT(S): CARS, CAMPING, SOCIAL OCCASIONS, CATALOG NO.: 79.17.1

(Picnic), BUSINESS (Fish Camp Groceries, Diamond Walnut Packing House)

OBJECT: Contact Print and Negative

COPY ☒ ORIGINAL ☐ SLIDE ☐ OTHER (EXPLAIN) \_\_\_\_\_

COLOR ☒ BLACK & WHITE ☐ SEPIA ☐ OTHER (EXPLAIN) \_\_\_\_\_

SIZE: 35 mm contact print

DATE: 1924

SOURCE OF DATE: See (P9) 70.1.79, a slightly different photo of same event.

PHOTOGRAPHER: Unknown

DONOR: Robert W. Brown

CONDITION: Excellent

PREVIOUS INSCRIPTION: "Robert W. Brown", "5452 Cameo Road", "Carpinteria, Ca. 93013"

DESCRIPTION: Covered Wagon Picnic, 1924. Row of 7 cars is parked in foreground. Under palm-covered pergola, picnickers are seated at long tables. Behind tables stands a wooden building labeled "Groceries". Further back along railroad tracks is the

\*NOTE:

Original photograph is in collection of Robert W. Brown

"Diamond Walnut Packing House" CAT.: DATE:

D.C. Melnick 4/10/79

TYP.: DATE:

D.C. Melnick 4/10/79



SUBJECT(S): CARPINTERIA VALLEY (Panoramic CATALOG NO.: 79.17.3  
Views), BUSINESSES (Henry Berrien Fish Seedsmen)  
OBJECT: Contact Print and Negative

\_\_\_ COPY X ORIGINAL \_\_\_ SLIDE \_\_\_ OTHER (EXPLAIN) \_\_\_\_\_

\_\_\_ COLOR X BLACK & WHITE \_\_\_ SEPIA \_\_\_ OTHER (EXPLAIN) \_\_\_\_\_

SIZE: 35 mm. contact print

DATE: JAN 25 1938

SOURCE OF DATE: Back of original photograph

PHOTOGRAPHER: Unknown

DONOR: Robert W. Brown

CONDITION: Excellent

PREVIOUS INSCRIPTION: "12", "JAN 25 1938", "ROBERT W. BROWN", "5452 Cameo Road", "Carpinteria  
CA 93013"

DESCRIPTION: View of Carpinteria as one looks toward the mountains. Plowed fields in foreground. Railroad tracks run along midground. Beyond the tracks, several store houses are seen. "Henry Berrien Fish Seedsmen" is large white building on far right.

\*NOTE: Mountains are visable in background.

Original photograph is in collection of Robert W. Brown

CAT.: DATE:

D.C. Melnick 4/10/79

TYP.: DATE:

D.C. Melnick 4/10/79

BUSINESS - WAREHOUSES (Lemon Packing House)

SUBJECT(S): BEACH - State TRANSPORTATION - Cars  
CAMPING - BEACH; AGRICULTURE - LIMA BEANS CATALOG NO.: 79.123.20 \*  
BUSINESS - Lemon Packing House (Warehouse & Miscellaneous)  
OBJECT: Photograph TYPE: Copy COLOR: B & W.

SIZE: 35 mm neg & proof.

DATE: 1941

SOURCE OF DATE: on photo

PHOTOGRAPHER: State of California Copy by DONOR: State of California  
Robert S. DeLand

CONDITION: Excellent

PREVIOUS INSCRIPTION: "Carpinteria Beach State Park, Camping Area 1941."

DESCRIPTION: This shows a number of tents and cars on a dirt campsite. The railroad tracks and Lemon Packing House are in the background.

\*NOTE: See 79.123.21

CAT. R.S.DeLand DATE: Oct 29, 1979

TYP: R.S.DeLand DATE: Oct 29, 1979

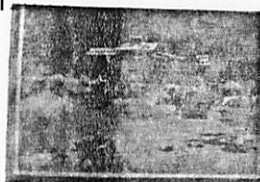

BUSINESS - WAREHOUSE (Lemon Packing Co.)

BEACH - CARPINTERIA STATE TRANSPORTATION -Cars

SUBJECT(S): CAMPING

BUSINESS - LEMON Packing & misc.

CATALOG NO.: 79.123.21\*

OBJECT: Photograph      TYPE: Copy      COLOR: B & W.

SIZE: 35 mm neg & proof.

DATE: 1941      SOURCE OF DATE: on photo

PHOTOGRAPHER: State of California Copy by      DONOR:

Robert S. DeLand

CONDITION: Excellent

PREVIOUS INSCRIPTION: "Carpinteria Beach State Park, Camping area 1941."

DESCRIPTION: This shows several tents and cars. Picnic tables and other camping equipment are also in view. In the background is the railroad track and various buildings including the Lemon Packing house.



\*NOTE: See 79.123.20

CAT. R.S. DeLand DATE: Oct 29, 1979

TYP: R.S. DeLand DATE: Oct 29, 1979

BUSINESS - WAREHOUSES (CARPINTERIA MUTUAL CITRUS ASSOC.)

SUBJECT(S): TRANSPORTATION - RAILROAD  
BUSINESS - CARPINTERIA MUTUAL CITRUS ASSN.

CATALOG NO.: 79.129.5e

OBJECT: PHOTOGRAPH TYPE: PACKING HOUSE COLOR: B & W.  
Original



SIZE: 5.5 X 8 cm.

DATE: May 30, 1939

SOURCE OF DATE: See page 36 pf report.

PHOTOGRAPHER: Reginald T. Ogan

DONOR: Reginald Treload Ogan

CONDITION: Excellent

PREVIOUS INSCRIPTION: CAPTION: "The packing house of the Carpinteria Mutual Citrus Association, shipped nearly 200 car loads of lemons last year. modern Conveyor system was installed in this packing house during the past winter."

DESCRIPTION: This is a view taken across the railroad track from the packing house looking North. The packing house and railroad cars are seen. This picture is on page 12 of Reg. Ogan's term report which is on file in the Museum.

\*NOTE:

CAT. R.S. DeLand DATE: 1-14-1980

TYP: R.S. DeLand DATE: 1-14-1980

BUSINESS - WAREHOUSES (Lemon Packing Co.)

BUSINESS - LEMON PACKING

SUBJECT(S): SO. PACIFIC MILLING CO.

AGRICULTURE - LEMONS

CATALOG NO.: 88. 79.129.5f

OBJECT: Photograph TYPE: Original COLOR: B & W

SIZE: 5.5 X 8 cm.

DATE: May 30, 1939

SOURCE OF DATE: See page 36 of Report



BLEMISHES  
ARE ON  
ORIGINAL

PHOTOGRAPHER: Reginald T. Ogan

DONOR: Reginald Treloar Ogan

CONDITION: Excellent

PREVIOUS INSCRIPTION: CAPTION: "Looking across an unplanted field into the industrial area of Carpinteria. Two lemon packing houses, a bean house, a depot, and a warehouse of the Southern Pacific Milling Company in this area along the tracks." --Continued Over --

DESCRIPTION: This is view looking north across the railroad tracks and completely described in the caption. This picture is located on page 14 of Reg Ogan's term report on file in the museum.

\*NOTE:

CAT. R.S. DeLand DATE: 1-14-1980

TYP: R.S. DeLand DATE: 1-14-1980



BUSINESS - WAREHOUSE, FISH LIMA BEAN

SUBJECT: BUSINESS - OLD BEAN HOUSE ON RR TRACKS  
RAILROAD STATE BEACH

CATALOG NO.: 81.4.21

OBJECT: Photograph TYPE: Original COLOR: B & W

SIZE: 8.8 X 12.3 cm (3½ X 4 7/8 in)

DATE: Jan 5, 1981 SOURCE OF DATE: R.S.DeLand - J.Annear

PHOTOGRAPHER: Robert S. DeLand DONOR: Carp. Hist Soc.

CONDITION: Excellent

PREVIOUS INSCRIPTION: None



DESCRIPTION: This is a view of the building alongside the railroad that was the Fish  
Beach warehouse. See 00.1183 for older picture.

NOTE:

CAT: RSDeLand DATE: 3-17-1981

TYP: Same DATE:

BUSINESS - THE STORAGE PLACE

SUBJECT: BUSINESS - THE STORAGE PLACE (Mini warehouse) CATALOG NO.: 81.4.42

OBJECT: Photograph TYPE: Original COLOR: B & W

SIZE: 8.8 X 12.4 cm. (3½ X 4 7/8 in)

DATE: Jan 5, 1981 SOURCE OF DATE: J.M.Annear - R.S.DeLand

PHOTOGRAPHER: Robert S. DeLand

DONOR: Carp. Hist. Soc.

CONDITION: Excellent

PREVIOUS INSCRIPTION: None

DESCRIPTION: This is a view of "The Storage Place". It is a mini warehouse. People rent garage size places by the month. It is on Via Real East of Bailard.



NOTE:

CAT: RSDeLand DATE: 3-30-1981

TYP: Same DATE:

BUSINESS - WAREHOUSE (Diamond Walnut Packing House)

81.5.19

SOCIAL - PICNICS (Pioneer Covered Wagon)

TRANSPORTATION - AUTOMOBILES; CARPINTERIA

SUBJECT: BUSINESS -- PACKING HOUSE, DIAMOND WALNUT

PANORAMA  
CATALOG NO.

81.5.19 \*

OBJECT: Postcard Photo TYPE: Original COLOR: B & W

SIZE: 8.7 X 13.8 Cm. (3½ X 5½ in)

DATE: 1924

SOURCE OF DATE: See 70.1.79

PHOTOGRAPHER: G. McLean?

DONOR: Henry Brown

CONDITION: Good - Yellowed

PREVIOUS INSCRIPTION: FRONT : "Pioneers' covered wagon picnic Cappinteria Beach Auto Camp.".

DESCRIPTION: This shows in the foreground six autos the one at the far right has the a Hudson triangle on the radiator. There are two automobiles in view. Behind the first line of cars is a pergola under which are picnic tables with a great number of people. In background at right is a large building that says: "DIAMOND WALNUTS". Homes and the mountains are in the background.

NOTE: See identical 70.1.79 & 79.17.1

CAT: RSDeLand DATE: 2-23-1981  
TYP: Same DATE:

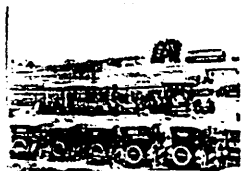

BUSINESS - WAREHOUSE

82.33.1

82.33.2

82.33.3

*MISC.*  
See For card with photos see: "BUSINESS - SANTA BARBARA LEMON ASSN."  
"BUSINESS - CARPINTERIA LEMON ASSN."

These are Lemon Packing House employees in 1965, 1960 & 1949.

BUSINESS - SANTA BARBARA LEMON ASSN.

CARD 1 OF 2 CATALOG NO.:

82.33.1

SUBJECT: PEOPLE - (OVER); BUSINESS - Santa Barbara Lemon Assn.  
AGRICULTURE - LEMONS

OBJECT: Photo TYPE: Original COLOR: B & W.

SIZE: 18.6 X 39.7 cm. (7½ X 15 3/4 in.)

DATE: 1965

SOURCE OF DATE: On front of photo

PHOTOGRAPHER: Unknown

DONOR: Anthony Moreno

CONDITION: Good - Lower corners torn off. Break across right end of photo.

PREVIOUS INSCRIPTION: FRONT: "SANTA BARBARA LEMON ASSOCIATION CARPENTERIA, CALIF. 1965".  
(For names which are on back of photo see over)

DESCRIPTION: This is a group photo of approximately 100 employees of the Lemon Assn., in 1965. They are standing in front of the lemon packing house.

NOTE:

Negative location: 113 G

CAT. R.S. DeLand DATE Oct 1, 1982  
TYPE Same DATE



**PREVIOUS INSCRIPTIONS CONT.:**

Next to bottom row:

Margaret Soto  
Guillermo Camargo,  
Julia Gonzalez  
M. Elena Nunez  
Rachel Franco  
Esther Galvez  
Mary Razo  
Carmen Berayo  
Dorothy Guillen  
Mercides Avila  
Martha Perez  
Estella Chavez  
Mary Olivares  
Vallie Jimenez  
Marie de Nunez  
Marcellina Padilla  
Eunice Barbou  
Una Kerly  
Eduviges Hernandez  
Retha George  
Cora Garrett.

Bottom Row:

Magdalena Razo  
Dolores Ramirez  
Anna Reynoso  
Mary Acosta  
Sally Perez  
Virginia Torres  
Connie Guillen  
Luisa Nevarez  
Magdalena Nevarez  
Atala Nevarez  
Magdalena Alcala  
Juana Jacinto  
Genevieve Martinez  
Consuelo Saragosa  
Socero Olmos  
Antonio Ortega  
Josefina Sepulveda  
Mary Macias  
Aponona Moreno.

Absent because picture was taken  
during noon half hour:

Wallace L. McIntyre, Manager  
Herbert P. Cox, Plant Supt.  
Delphin F. Kent, Office  
Edith Sinkay, Office  
Annida Taylor, Office

and others.

BUSINESS - CARPINTERIA LEMON ASSN.

CATALOG NO.: 82:33.2

SUBJECT: BUSINESS - CARPINTERIA LEMON ASSN. (Carp.)  
PEOPLE - (See Over); AGRICULTURE - LEMONS.  
OBJECT: Photo TYPE: Original COLOR: B & W

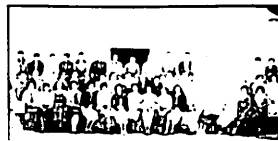

SIZE: 18.9 X 41 cm. (7½ X 16 1/8 in)

DATE: Feb 1960

SOURCE OF DATE: Front of photo

PHOTOGRAPHER: Unknown

DONOR: Anthony Moreno

CONDITION: Fair - Corners torn, One missing. Thumb tack holes. Other tears and breaks.

PREVIOUS INSCRIPTION: FRONT: "CARPINTERIA LEMON ASSOCIATION CARPINTERIA, CALIF.  
FEB. 1960". For names on back of photo see over .

DESCRIPTION: This shows 51 people standing in front of the lemon packing house. One of the women is holding the sign which is listed above. The back row is all men and the other two is women.

NOTE:

Negative location: \_\_\_\_\_

CAT. R.S. DeLand DATE Oct 4, 1982  
TYPE Same DATE

BUSINESS - CARPINTERIA LEMON ASSN.

CARD 1 OF 2 CATALOG NO.:

82.33.3

SUBJECT: **BUSINESS - CARPINTERIA LEMON ASSOCIATION**  
**PEOPLE - See Over. AGRICULTURE - LEMONS**  
**BUSINESS - WAREHOUSE, LEMONS**  
OBJECT: **Photo** TYPE: **Original** COLOR: **B & W**

SIZE: **23.9 X 33.8 cm. (9 3/8 X 13 1/2 in)**

DATE: **July 1949**

SOURCE OF DATE: **Front of Photo**



PHOTOGRAPHER: **Unknown**

DONOR: **Anthony Moreno**

CONDITION: **Good - Edges broken and bent**

PREVIOUS INSCRIPTION: **FRONT: "Carpinteria, Calif Carpinteria Lemon Ass'n July 49".**  
**BACK OF PHOTO - SEE OVER.**

DESCRIPTION: **This is a group photo of the Lemon Packing house employees inside the Lemon Packing House. Box labels are shown along the bottom. They are in seven rows. See back for names.**

NOTE: **\* 4x5" neg made and filed w/original**

CAT. R.S. DeLand DATE  
TYPE **Same** DATE

**Oct 5, 1982**

**Negative Location** \_\_\_\_\_ **Carpinteria Valley Museum of History**



PREVIOUS INSCRIPTIONS CONT.:SIXTH ROW:

1. Isabel Moreno .
2. Jennie Requejo .
3. Sarah Perez .
4. Mary E. Olivares .
5. Maria Mendez .
6. Juana Serrano .
7. Sally Moreno .
8. Connie Perez .
9. Francisca Munoz .
10. Hortencia Corral .
11. Carmelita Cuenca .
12. Margaret Requejo .
13. Consuelo Saragosa .

SEVENTH ROW (Front):

1. Rafael Saragosa .
2. Asuncion Robledo .
3. Elias Mendez .
4. Jose Monge .
5. Charles Browning (Trainee) .
6. Severo Gonzalez .
7. Guadalupe Tejeda .
8. Refugio Macias .
9. Manuel Alcaraz .

BUSINESS - WAREHOUSE

CATALOG NO.: 83.19.1

SUBJECT: BUSINESS - WAREHOUSE (Lemon Packing); BUSINESS - MISCELLANEOUS.  
AGRICULTURE - LEMONS (Packing house) TRANSPORTATION -

OBJECT: Photo for copy TYPE: Original COLOR: B & W. AUTOMOBILES

SIZE: 35 mm neg & copy

DATE: 1942

SOURCE OF DATE: Back of original photo.

PHOTOGRAPHER: Unknown

DONOR: Anne Hebel

CONDITION: Original good. copy Excellent

PREVIOUS INSCRIPTION: BACK: "Lemon Packing House Walnut Ave. burned down". "Loan only".

DESCRIPTION: This shown the packing house With three automobiles and five people in front of it. The entrance is at far left. The whole building is not seen.



NOTE:

CAT. R.S.DeLand DATE 3-25-83  
TYPE Same DATE

Neg. Loc. 113E

Carpinteria Valley Museum of History

BUSINESS - WAREHOUSE (Lemon Packing)

CATALOG NO.: 88.12.1

SUBJECT: PEOPLE - KISTLER, RICHARD E.; BUSINESS - WAREHOUSE (Lemon Packing)

OBJECT: Photograph TYPE: Original COLOR: B & W

SIZE: 19 x 24 cm. (7 1/2 x 9 3/8 in.)

DATE: Dec 31, 1958 SOURCE OF DATE: Back of photo

PHOTOGRAPHER: Roberto "Olly" Olivas DONOR: Olly Olivas

CONDITION: Excellent



PREVIOUS INSCRIPTION: BACK: "OLLY OLIVAS / 919 Maple Ave. / Carpinteria, Calif. / Ph. 6621 / DEC 31 1958". "Richard E. Kistler / Assistant Manager / Carp. lemon Assn." FRONT: "OLLY OLIVAS".

DESCRIPTION: This shows a man, probably in his 60's sitting on a stool at a high table used as a desk. There are pigeon holes and metal clips in the background used to hold paper. The man is wearing a hat, he has a checkered shirt with pants and black shoes. Olly Olivas signature is at lower left.

NOTE:

CAT. R.S.De Land DATE March 3, 1988  
TYPE Same DATE

Neg. Loc. 121F

88.12.1

Carpinteria Valley Museum of History

BUSINESS - FRUIT PACKING

SUBJECT: AGRICULTURE - ORANGES; BUSINESS - FRUIT PACKING; CATALOG NO. 91.24.1

OBJECT: Photograph TYPE: Original COLOR: B & W

SIZE: Mat: 17.8 x 20.3 cm. (7 x 9 in.) Photo: 12.3 x 18 cm. (5 x 7 in.)

DATE: Circa 1909 SOURCE OF DATE: Back of photo

PHOTOGRAPHER: Unknown

DONOR: Ione Olney 1926 So. Manning Ave.  
Los Angeles, CA 90025

CONDITION: FAIR - VERY YELLOW.



NEG # 5

PREVIOUS INSCRIPTION: BACK: "C. D. Fruit Co. / Taken about 1909".

DESCRIPTION: This photo is taken inside a work room. There is a hand truck at right and boxes around. Four men are standing around the room.

NOTE:

CAT. R.S. De Land DATE: May 14, 1991  
TYPE Same DATE:

NEG. LOC. 134C

BUSINESS - WAREHOUSE

CATALOG NO. 91.24.4

SUBJECT: AGRICULTURE - LEMONS; BUSINESS - WAREHOUSE; BUSINESS - MISCELLANEOUS.

OBJECT: Photograph TYPE: Original COLOR: B & W

SIZE: 11.7 x 17 cm (4 5/8 x 6 5/8 in.)

DATE: Circa 1910 SOURCE OF DATE: Back of Photo

PHOTOGRAPHER: Unknown

DONOR: Ione Olney 1926 So. Manning Ave.  
Los Angeles, CA 90025

CONDITION: GOOD - Slight yellowing

PREVIOUS INSCRIPTION: BACK: "C.D. Hubbard Fruit Co / Taken about 1910 / The lemon with a face / was used on a label".



DESCRIPTION: This shows a large frame building with two dormers. A super imposed roof, very small running the length of the building has side louvers for cooling. There is an outside stairway to the second floor. Five men and one woman are standing on a porch that runs the length of the building. On the side of the building is painted a large lemon, maybe 8 to 10 feet tall. A human laughing face has been painted on it.

NOTE:

CAT. R.S.De Land  
TYPE SAME

DATE: May 29, 1991  
DATE:

NEG. LOC. 133D

Carpinteria Valley Museum of History

91.24.4

BUSINESS - WAREHOUSE

CATALOG NO. 91.39.10

SUBJECT: TRANSPORTATION - RAILROAD; CARPINTERIA - R.R. TRAIN & Warehouse; BUSINESS - WAREHOUSE.

OBJECT: Photograph loaned for TYPE: Original COLOR: Color copy

SIZE: Original: 4 x 6 in. Copy 35mm. neg & 10 x 15 cm. (4 x 6 in.) print.

DATE: June 1984

SOURCE OF DATE: Back of photo

PHOTOGRAPHER: Charles H. Munro

DONOR: Charles H. Munro

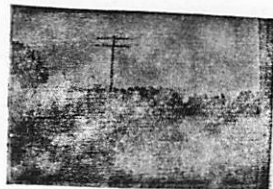

NEGATIVE

CONDITION: Excellent

PREVIOUS INSCRIPTION: BACK: "'S P Engine 4449" Daylight "6/84" Approaching Carp north-bound".

DESCRIPTION: This is a view taken from a field at Linden just below (Ocean side) of the tracks. The steam train is heading North and is at approximately Palm Ave. The Fish Seed warehouse is in approximately the center of the picture. This is the 5500 HP engine #4449 built in ~~the 1920s~~. 1937 by LIMA LOCOMOTIVE CO.

NOTE:

CAT. R.S. De Land DATE: 9-12-91

TYPE Same

DATE:

NEG. LOC. 135A

91.39.10

BUSINESS - WAREHOUSE

CATALOG NO. 91.39.11

SUBJECT: TRANSPORTATION - RAILROAD; BUSINESS WAREHOUSES.

OBJECT: Photograph loaned for TYPE: Original COLOR: Color. Copy B & W.

SIZE: <sup>copy.</sup> Original: 4 x 6 in. Copy 35mm neg & 10 x 15 cm. (4 x 6 in.) print.

DATE: June 1984

SOURCE OF DATE:

Back of original

NEG # 13

PHOTOGRAPHER: Charles H. Munro

DONOR: Charles H. Munro



CONDITION: Excellent.

PREVIOUS INSCRIPTION: BACK: ""S P Engine 4449". Daylight "6/84" at warehouses".

DESCRIPTION: This is a view of the steam engine heading North at the warehouses approaching Linden Ave. There six people in the field watching the train. This is the 5500 HP engine #4449 Built in the 1920s. 1931

NOTE:

CAT.  
TYPE

R.S. De Land  
Same

DATE:  
DATE:

9-12-91

NEG. LOC. 135A

Carpinteria Valley Museum of History

91.39.11

CATALOG NO.

99.9.1



SUBJECT: BUSINESS - WAREHOUSE (Lemons)

OBJECT: Photograph

TYPE: Copy

COLOR: Black/White

SIZE: 5 x 7" (12.8 x 18cm)

DATE: 1920's

SOURCE OF DATE: Estimate

PHOTOGRAPHER: Unknown

DONOR: Bradley Miles

CONDITION: Good, see note below

PREVIOUS INSCRIPTION:

DESCRIPTION:

A low angle view showing RR rails/ties and the south side of Carpinteria's lemon packing warehouse. The depot is seen in the distance.

NOTE: Original was 16mm film and very dirty

CAT. H. Zittel  
TYPE MLH

DATE: 5/99  
DATE: 5/99

NEG. LOC. 148- F

Carpinteria Valley Museum of History



SUBJECT: BUSINESS - WAREHOUSE (LEMONS)

OBJECT: Photograph

TYPE: Copy

COLOR: Black/White

SIZE: 5 x 7" (12.8 x 18cm)

DATE: 1920's

SOURCE OF DATE: Estimate

PHOTOGRAPHER: Unknown

DONOR: Bradley Miles

CONDITION: Good, see note below

PREVIOUS INSCRIPTION:



DESCRIPTION: A low angle view west showing the junction of a railroad siding at the south side of Carpinteria's lemon packing warehouse. The railroad depot is seen on the other side of Linden Ave. in the distance.

NOTE: Original neg was 8mm and very dirty

CAT. H. Zittel

DATE: 5/99

TYPE MLH

DATE: 5/99

NEG. LOC. 148-F

SUBJECT: BUSINESS - WAREHOUSE (LEMONS); TRANSPORTATION - CATALOG NO. 99.9.5  
Railroad cars)

OBJECT: Photograph TYPE: Copy COLOR: Black/White

SIZE: 5 x 7" (12.5 x 18cm)

DATE: 1920's SOURCE OF DATE: Estimate

PHOTOGRAPHER: Unknown DONOR: Bradley Miles

CONDITION: Good, see note below

PREVIOUS INSCRIPTION:

DESCRIPTION: A 3/4 view of a refrigeration box car parked next to the lemon packing warehouse on Linden Avenue.

NOTE: Original negative was 16mm and very dirty

NEG. LOC. 154-F

CAT. H. Zittel  
TYPE MLH

DATE: 5/99  
DATE: 5/99



CATALOG NO.

2000.33.1-75

**SUBJECT:** BUSINESS - FISH CO. PACKING HOUSE; AGRICULTURE - LIMA BEANS

OBJECT: Photographs      TYPE: Original      COLOR: B/W and color

Not copied  
See file for  
photos

SIZE: 4 x 6" (10 x 15.5cm)

DATE: 7/1999 SOURCE OF DATE: Donor

PHOTOGRAPHER: Peter Lewis DONOR: Peter Lewis

CONDITION: Excellent

PREVIOUS INSCRIPTION:

DESCRIPTION: Various b/W and color photos of the Fish Co. packing plant at 410 Palm Ave. showing both inside and outside.

NOTE: P. Lewis is a developer and demolished the building. These photos were part of the city's requirement.

NEG LOC

H. Zittel  
MLH

CAT.  
TYPE

DATE: 3/00  
DATE: 3/00

NEG. LOC.

Carpinteria Valley Museum of History

SUBJECT: AGRICULTURE - Packing House *Business H Fish Bead house* CATALOG NO.

2006.19.1

OBJECT: Photograph TYPE: Post cards COLOR: Color

SIZE: 10.3 x 15.0 xm (4x6")

DATE: 2005 SOURCE OF DATE: Front of photo

PHOTOGRAPHER: Daniel Mathew Kuhn

DONOR:

CONDITION: Good

PREVIOUS INSCRIPTION: (Back) Daniel Mathew Studio/4742 North Street/Somis

CA 93064 \*805-386-8259/danmstudi@earthlink/http://danmsstudi.  
com (front) Carpinteria, California DM/05

DESCRIPTION:

Photo TAKEN FROM THE RAILROAD TRACKS SHOWING THE OLD Fish  
PACKING PLANT. Mountains and clouds are in the background.

NOTE:

CAT. H. Zittel  
TYPE MLH

DATE: 10/06  
DATE: 2/07

NEG. LOC.

177-G

Carpinteria Valley Museum of History

