

ABBOTT, BLANCHE

SUBJECT(S): PEOPLE (Blanche Abbott)

CATALOG #: 00.417.c

OBJECT: photo

COPY XX ORIGINAL SLIDE OTHER (EXPLAIN) _____

COLOR X BLACK & WHITE SEPIA OTHER (EXPLAIN) _____

SIZE: 7 x 9.4 cm. mounted on 17.3 x 23.9 cm. mat

DATE: 1922 SOURCE OF DATE: Face of mat

PHOTOGRAPHER: H.H. 1922 DONOR: ---

CONDITION: Fair, yellowed and stained.

PREVIOUS INSCRIPTIONS: Front: "Blanche Abbott" "1922". Back: "1 of 3 pieces".

DESCRIPTION: Front view bust portrait of a young girl, age ca 18-24. She looks over her right shoulder and has short brown hair and brown eyes. She wears a cap and gown with a white shirt and a large dark bow in the front.

* NOTE:

CAT.: R. DeLand DATE: 2-27-78

TYP.: J. Annear DATE: 7-14-78



PEOPLE - ABBOTT, KY BROOKS

80.27.9

Photograph

80.27.10 Photograph

80.27.11 Photograph

ABBOTT, KY BROOKS

HOMES - BROOKS, R.' FARMS & RANCHES - BROOKS, ROBERT

SUBJECT: PEOPLE - ED (NED) McKAY; BROOKS, KY (ABBOTT)
AGRICULTURE - ANIMALS (HORSE)

CATALOG NO.: 80.27.11 *

OBJECT: Photograph TYPE: Original COLOR: B & W

SIZE: 6 X 10.8 cm.

DATE: 1947

SOURCE OF DATE: Back of photo



PHOTOGRAPHER: ?

DONOR: Bobette Bates McKay

CONDITION: Good

PREVIOUS INSCRIPTION: BACK: "Ed (Ned) McKay Rt., Ky Brooks Abbott, 1947 Robert Brooks home near Parsons Airport now industrial park". "634Z".

DESCRIPTION: This is a picture of the children seen in 80.27.9 & 10 but from the rear. It shows a horse in a shed at the left and the house in the rear.

NOTE: See also 80.27.9 & .10

CAT: RSDeLand DATE: 6-19-1980

TYP: RSDeLand DATE: 6-19-1980

CATALOG NO. 2000.6.6 & 7

SUBJECT: HISTORICAL SOCIETY - MUSEUM DISPLAY: PEOPLE -
Abbott, Robert & William

OBJECT: Photograph TYPE: Original COLOR: Black/White

SIZE: 4x5" (10.2 x 12.8cm)

DATE: 1985 SOURCE OF DATE: Museum records

PHOTOGRAPHER: Susan Jorgensen DONOR: --

CONDITION: Excellent

PREVIOUS INSCRIPTION:

DESCRIPTION: A total of 12 pictures of the Abbott twins, Robert and William, in various poses with a toy top. One boy wears a white hat. Both are barefoot. Both have plaid shirts and one wears white coveralls.



NOTE: CAT. H. Zittel
TYPE MLH

DATE: 1/21/00
DATE: 1/26/00

NEG. LOC. 157-C&D

Carpinteria Valley Museum of History

SUBJECT: CALIFORNIA OUTSIDE S. B. COUNTY (Mono Pass in Sierras); PEOPLE - HENDERSON,
 HARLIN; ABBOTT, TIREY; SPORTS - HIKING.
SUBJECT: Photograph TYPE: Original COLOR: B & W.

SIZE: 27.8 x 35.6cm. (11 x 14 in.)

DATE: 1951 SOURCE OF DATE: Back of photo

PHOTOGRAPHER: H. F. Henderson DONOR: Nan Henderson Deal

CONDITION: Excellent



NEG 36

PREVIOUS INSCRIPTION: BACK: "Harlin Henderson and Tirey Abbot near Mono Pass in early fall of 1951 / Photo by H. F. Henderson / gift of Nan Henderson Deal

DESCRIPTION: This shows two men one standing and the other sitting with many rocks around and the peaks of the sierra in the close background. (Cat. note: Mono Pass is over 10,000 ft. high). Both men are wearing glasses and have knapsacks. The man on the left is wearing a hat and the man at the right is holding his hat and a camera

NOTE: CAT. R.S.De Land DATE May 2, 1988
TYPE DATE

NEG. LOC. 124 A

Carpinteria Valley Museum of History

88.26.34

ACOSTA, MARY

- 82.33.1 Photo of the Lemon Packing House employees 1965. For card with photo see:
"BUSINESS - SANTA BARBARA LEMON ASSN."
- 82.33.2 Photo of the Lemon Packing House employees 1960. For card with photo see:
"BUSINESS - CARPINTERIA LEMON ASSN."

SUBJECT: PEOPLE - ACUTTI, ELLEN BRECK

OBJECT: Photograph TYPE: COLOR: B/W

SIZE: 8.7 x 13.8cm (3.5 x 5.5")

DATE: c. 1910 SOURCE OF DATE: Estimated

PHOTOGRAPHER: Unknown DONOR: Margaret Taggart

CONDITION: Good

PREVIOUS INSCRIPTION: (Back) Johnnie Aunt/Ella/Ellen Breck Acutti (sister to Dad's mother)

DESCRIPTION: This is a formal studio pose of a lady in a white blouse sitting in a chair. She is resting her right arm on the chair's arm.



NOTE: CAT. H. Zittel DATE: 5/01
TYPE mlh DATE: 5/01

NEG. LOC. 167-D

ADAMS, CHARLES EDWARD

SUBJECT: ADAMS, FRANK (Younger); ADAMS, JENNIE (Juana); CATALOG NO. 92.37.4
ADAMS, CHARLES EDWARD.

OBJECT: Photograph loaned for TYPE: Original COLOR: Sepia

NEG
4

SIZE: Original 9.9 x 12.9 cm. (3 7/8 x 5 1/8 in.)

DATE: Circa 1898 -99

SOURCE OF DATE: Baby was born in 1898.

PHOTOGRAPHER: Unknown

DONOR: Charles Edward Adams

CONDITION: FAIR - Some fade and yellowing.

PREVIOUS INSCRIPTION: "Frank, Jennie (Juana) / and baby Charles Adams".

DESCRIPTION: This shows a woman and a man with a baby sitting on the woman's lap. The adults appear to be in their early 20s and the baby is not over 1 year old. This is a studio portrait. The man is wearing a suit coat over a white shirt and white tie. The woman is wearing a high necked blouse with puffed sleeves.



NOTE:

CAT. R.S. De Land
TYPE Same

DATE: Dec 1, 1992
DATE:

NEG. LOC. 140C NEG4

92.37.4

ADAMS, FRANK (Elder)

CATALOG NO. 92.37.1

SUBJECT: ADAMS, FRANK (Elder)

OBJECT: Photograph loaned TYPE: Original COLOR: Sepia
for copy

NEG# 1

SIZE: Original oval 10.5 x 14 cm. (4 x 5½ in.) Copy 35 mm.

DATE: Circa 1875 to 80

SOURCE OF DATE: Grandson born ^{MAR 7, 1899} ~~1898~~.

PHOTOGRAPHER: Unknown

DONOR: Charles E. Adams



CONDITION: Original slight fade and broken down center with some of photo missing along break.
Copy Excellent.

PREVIOUS INSCRIPTION: :Grandfather / Frank Adams

DESCRIPTION: This is a photo cut from a larger piece and fastened in an album. The man is approximately 25 to 30 years old. He has a beard. He is wearing a white shirt and a darkcoat. He is wearing a bow tie.

NOTE: This is Frank Adams grandfather of Charles CAT. R.S. De Land DATE: Dec 1, 1992
Adams and father of Frank Adams TYPE Same DATE:

NEG. LOC. 140c

92.37.1

ADAMS, FRANK (Younger)

CATALOG NO.

92.37.2

SUBJECT: ADAMS, FRANK (YOUNGER)

NEG #2

OBJECT: Photograph loaned for TYPE: Original COLOR: Sepia
copy

SIZE: Original 8.6 x 13.7 cm. (3 3/8 x 5 3/8 in.)

DATE: Circa 1915 - 18

SOURCE OF DATE:

Estimate R.S.D. Son born ~~1898~~

MAR 7, 1899

PHOTOGRAPHER: Unknown

DONOR:

Charles E. Adams

CONDITION: Orig & Copy Excellent

PREVIOUS INSCRIPTION: Father - / Frank Adams

DESCRIPTION: This is a studio portrait of a man about 40 to 50 years old. He is wearing a hat, a dark shirt and tie and a suit. His right hand is resting on the back of a chair.

NOTE: This is the father of Charles Adams, donor. CAT. R.S. De Land DATE: Dec 1, 1992

TYPE

Same

DATE:

NEG. LOC. 140c

92.27.2

Carpinteria Valley Museum of History



ADAMS, FRANK (Younger)

CATALOG NO.

92.37.3

SUBJECT: ADAMS, FRANK (Younger)

NEG
#3

OBJECT: Photograph loaned for TYPE: Original COLOR: Sepia
copy.

SIZE: 8 x 12.8 cm. (3 1/8 x 5 in.) copy 35 mm.

DATE: Circa 1915 - 20

SOURCE OF DATE: His Son Charles was born ~~in 1898.~~

MAR 7, 1899

PHOTOGRAPHER: Unknown

DONOR: Charles E. Adams



CONDITION: Original E&= copy Excellent

PREVIOUS INSCRIPTION: "Father - / Frank Adams".

DESCRIPTION: This a man who appears to be in late 40s. It is a studio portrait with a painted background. He is holding a white hat in his hand, is wearing a white shirt & tie. He is wearing a suit and vest.

NOTE: This man is the father of Charles E. Adams.

CAT. R.S. De Land
TYPE Same

DATE: Dec 1, 1992

DATE:

92.37.3

NEG. LOC. 1406

Carpinteria Valley Museum of History

ADAMS, FRANK (Younger)

CATALOG NO. 92.37.4

SUBJECT: ADAMS, FRANK (Younger); ADAMS, JENNIE (Juana); ADAMS, CHARLES EDWARD.

OBJECT: Photograph loaned for TYPE: Original COLOR: Sepia

NEG

#4

SIZE: Original 9.9 x 12.9 cm. (3 7/8 x 5 1/8 in.)
copy.

DATE: Circa 1898 -99

SOURCE OF DATE: Baby was born ~~in 1898.~~

MAR 7, 1899

PHOTOGRAPHER: Unknown

DONOR: Charles Edward Adams

CONDITION: FAIR ~~fade~~ Some fade and yellowing.

PREVIOUS INSCRIPTION: "Frank, Jennie (Juana) / and baby Charles Adams".

DESCRIPTION: This shows a woman and a man with a baby sitting on the woman's lap. The adults appear to be in their early 20s and the baby is not over 1 year old. This is a studio portrait. The man is wearing a suit coat over a white shirt and white tie. The woman is wearing a high necked blouse with puffed sleeves.



NOTE:

CAT. R.S. De Land

DATE: Dec 1, 1992

TYPE Same

DATE:

NEG. LOC. 140C NEG4

92.37.4

ADAMS, JENNIE (JUANA)

SUBJECT: ADAMS, FRANK (Younger); ADAMS, JENNIE (Juana); CATALOG NO. 92.37.4
ADAMS, CHARLES EDWARD.

OBJECT: Photograph loaned for TYPE: Original COLOR: Sepia

NEG

4

SIZE: Original 9.9 x 12.9 cm. (3 7/8 x 5 1/8 in.)

DATE: Circa 1898 -99

SOURCE OF DATE: Baby was born in 1898.

PHOTOGRAPHER: Unknown

DONOR: Charles Edward Adams

CONDITION: FAIR - Some fade and yellowing.

PREVIOUS INSCRIPTION: "Frank, Jennie (Juana) / and baby Charles Adams".

DESCRIPTION: This shows a woman and a man with a baby sitting on the woman's lap. The adults appear to be in their early 20s and the baby is not over 1 year old. This is a studio portrait. The man is wearing a suit coat over a white shirt and white tie. The woman is wearing a high necked blouse with puffed sleeves.



NOTE:

CAT. R.S. De Land

DATE: Dec 1, 1992

TYPE Same

DATE:

NEG. LOC. 140C NEG4

92.37.4

ADAMS, MARGARET PENDERGAST

(See also Margaret Pendergast

70.3.10 a

70.3.10 b

70.3.12

76.10.2

AINSWORTH, DOROTHY.

CATALOG NO.: 86.9.50

SUBJECT: SPORTS - TRACK (RUSSELL CUP); PEOPLE - HICKMAN, JO; BAYLOR, KATHY;
sterling; SANA; SLOCUM, JANET; AINSWORTH, DOROTHY; REVELES, IRENE; (OVER)
OBJECT: Photograph TYPE: Original COLOR: B & W

SIZE: 5.5 x 7.8 cm. (2 x 3 in.)

NO 35 mm NEGATIVE
OF THIS PHOTO.

DATE: 1959 SOURCE OF DATE: Accompanying Sheet.

PHOTOGRAPHER: Roberto "Ollu" Olivas DONOR: Oilly Olivas

CONDITION: Excellent

PREVIOUS INSCRIPTION: Accompanying sheet: "Russel (Check for 1 "1" or 2 "1s") Cup 1959. 1
Back Row: / Jo Hickman, Kathy Baylor, Sanna Sterling, / Janet Slocum, Dorothy Ainsworth,
Irene / Reveles, Donna Carreaga, Kathy Franklin Front Row: Ward Small Jr., George Everett".
DESCRIPTION: This is a photo of eight girls standing in a line, all with light dresses.
A boy in a track suit and a man in a suit are kneeling in front of the girls. The boy and
man are each holding one handle of a winner's cup. School buildings are in back of them.

NOTE:

CAT. R.S. De Land DATE Feb 27, 1989
TYPE SAME DATE

Neg. Loc. filed with photo.

86.9.50

Carpinteria Valley Museum of History

AIKENS, RAND

CATALOG NO.: 86.9.135

SUBJECT: SCHOOLS - CLASSES (grammar school); PEOPLE - AIKENS, RAND; CASTILE, NANCY;
CAMPOS, ROSEMARY; SIMM, IRENE; THAYER, FRANK; CRISMON, TRUDY, PERRY, BRIAN; (OVER)
OBJECT: TYPE: COLOR:

NO 35 mm NEGATIVE
OF THIS PHOTOGRAPH

SIZE: 10 x 12 cm. (4 x 5 in.)

DATE: June 10, 1960 SOURCE OF DATE: on Neg. Sleeve

PHOTOGRAPHER: Roberto "Olly" Olivas DONOR: Olly Olivas
Norman OK.

CONDITION: Excellent

PREVIOUS INSCRIPTION: ACCOMPANYING SHEET: "Bottom Row / 1 Rand Aikens, 4 Nancy Casti
6 Rosemary Campos. 7.Irene Simm (Deceased). / 2nd / 1 Frank Thayer. 2 Trudy Crismon
& Brian Perry. 6 Katy Meigs. 8 Vallery Nogues. 9 Jill Gonzales. / Top Row / (OVER)
DESCRIPTION: This shows approximately 33 young people standing in front of a school
on the steps.

NOTE:

CAT. R.S. De Land DATE Mar 13, 1989
TYPE SAME. DATE

Neg. Loc. Filed with photo

86.9.135

Carpinteria Valley Museum of History

AKENS, RANDY

SUBJECT(S): PEOPLE (Randy Akens)

CATALOG #: 00.482

OBJECT: photo

___ COPY xx ORIGINAL ___ SLIDE ___ OTHER (EXPLAIN) _____

___ COLOR xx BLACK & WHITE ___ SEPIA ___ OTHER (EXPLAIN) _____

SIZE: 7.7 x 12.1 cm.

DATE: ca 1958

SOURCE OF DATE: estimate

PHOTOGRAPHER: ---

DONOR: ---

CONDITION: Excellent.

PREVIOUS INSCRIPTIONS: Back: "Randy Akens" "1662".



DESCRIPTION: This boy has short hair, dark suit and white shirt with tie.
His age is about 17-20.

* NOTE:

CAT.:R. DeLand DATE: 3-10-78

TYP.: J. Annear DATE: 6-20-78

ALBARRAN, SANTOS

82.33.1 Photo of Lemon Packing House employees 1965. For card with photograph see:
"BUSINESS - SANTA BARBARA LEMON ASSN."

ALCALA, MAGDALENA

82.33.1 Photo of the lemon Packing House employees 1965. For card with photo see:
"BUSINESS - SANTA BARBARA LEMON ASSN."

ALVAREZ, MAGDALINE

82.33.3 Photo of Lemon Packing House employees July 1949. For card with photo see:
"BUSINESS - CARPINTERIA LEMON ASSN."

ALCARAZ, MANUEL

82.33.3 Photo of the Lemon Packing House employees July 1949. For card with photo
see: "BUSINESS - CARPINTERIA LEMON ASSN."

ALLEN, ROSAMOND

SUBJECT(S): PEOPLE (Rosamond Allen)

CATALOG #: 00.484

OBJECT: photo

COPY ORIGINAL SLIDE OTHER (EXPLAIN) _____

COLOR BLACK & WHITE SEPIA OTHER (EXPLAIN) _____

SIZE: 7.7 x 12.4 cm.

DATE: ca 1964 SOURCE OF DATE: ---

PHOTOGRAPHER: --- DONOR: Carpinteria Herald

CONDITION: Excellent.

PREVIOUS INSCRIPTIONS: Back: "Rosamond Allen".



DESCRIPTION: This photo shows a girl age 18-20, with short wavy hair and brown eyes. She wears a sweater with a white collar.

* NOTE:

CAT.: R. DeLard DATE: 3-11-78

TYP.: J. Annear DATE: 6-20-78

ALLABACK, PATTY

- 82.24.19 Neg & Photo. With Gabby Edwards at Mrs. Woodworth's retirement party at Cate school May 25, 1982. For card with photo see: "WOODWORTH, MRS. STANLEY (BETTY)".
- 82.24.21 Negativâ. With Gabby Edwards at the Woodworth retirement party at Cate School May 25, 1982. For card with photo see: "WOODWORTH, MRS STANLEY (BETTY)".

ALLEN, JOHN

81.34.19 Photo J. Allen & 5 other men beside the Sherrif's Cadillac 1915

ALSTON, PATRICIA

SUBJECT(S): PEOPLE (Patricia Alston), (misc.)

CATALOG #: 00.966

OBJECT: photo

___ COPY xx ORIGINAL ___ SLIDE ___ OTHER (EXPLAIN)_____

___ COLOR xx BLACK & WHITE ___ SEPIA ___ OTHER (EXPLAIN)_____

SIZE: 13 x 12.8 cm.

DATE: 1973

SOURCE OF DATE: back of photo

PHOTOGRAPHER: Carpinteria Herald

DONOR: Carpinteria Herald

CONDITION: Fair: This is a bad bend across photo **L** to R.

PREVIOUS INSCRIPTIONS: Back: "Patricia Alston" "H.T. 4 135% 2 col '73 83"
"FROM CARP. HERALD FILES RCVD 1-17-1978"

DESCRIPTION: This photo shows a young woman in a long black dress and blond hair, put up on her head, and a young man with plaid shirt and medium colored trousers. He has short, dark hair. The man is tied and laid across the railroad tracks. The girl is standing behind him between the rails as though to stop the train.

* NOTE:

CAT.: R. DeLand DATE: 10-26-78

TYP.: K. Rigoli DATE: 1-3-79



SUBJECT(S): PEOPLE (Spec Alvarado)CATALOG #: 00.481OBJECT: photo__ COPY ~~XX~~ ORIGINAL __ SLIDE __ OTHER (EXPLAIN) _______ COLOR ~~XX~~ BLACK & WHITE __ SEPIA __ OTHER (EXPLAIN) _____SIZE: 4.9 x 7.6 cm.DATE: ___ SOURCE OF DATE: _____PHOTOGRAPHER: ___ DONOR: _____CONDITION: Good.PREVIOUS INSCRIPTIONS: Back: "Spec Alvarado".

DESCRIPTION: This is a bust of a man with glasses, wire rimmèd. His age is about 70. He wears a plaid shirt. His thin hair is light and he has a thin white mustache and a lined face.

* NOTE: CAT.: R. DeLand DATE: 2-9-78TYP.: J. Annear DATE: 6-20-78

ALVARADO, ESPECTACION

80.56.13

SUBJECT: PEOPLE - ALVARADO, ESPECTACION

CATALOG NO.: 80.56.13

OBJECT: Photograph TYPE: Original COLOR: B & W

SIZE: 19 X 24 cm. (7½ X 9½ in)

DATE: Aug 6, 1957 SOURCE OF DATE: Back of photo

PHOTOGRAPHER: Roberto (Olly) Olivas DONOR: Roberto Olivas

CONDITION: Excellent

PREVIOUS INSCRIPTION: BACK: "ESPECTACION "SPECK" ALVARADO - Aug. 6, 1957".

DESCRIPTION: This shows a man in his late 60s or 70s. He is wearing a plaid shirt buttoned to to top without a tie. He is holding a felt hat in his right hand and he is sitting on a wooden wheelbarrow. similar to the one the museum has at present.



NOTE:

CAT: RSDeLand DATE: 4-21-1981

TYP: Same DATE:

ALVARADO, FRANK

70.3.6

78.2.3

64.11.1.ay

ALVARADO, JESUS

CATALOG NO.: 87.27.6 *

SUBJECT: AGRICULTURE - LIMA BEANS; TRANSPORTATION - HORSE & WAGON; PEOPLE -
STREETER, JOHN; RAYSOR, HARRY; HEWITT, FRED; COTA, JOSE R. "DOC"; (OVER)
OBJECT: Photograph TYPE: Original COLOR: B & W

SIZE: Mat 35.6 X 28 cm. (14 x 11 in)
Photo: 25.9 x 20.5 cm (10 1/8 X 8 in)
DATE: Sept 1908 SOURCE OF DATE: On 70.3.34

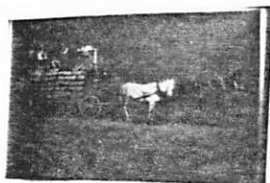

PHOTOGRAPHER: Unknown DONOR: Marcus Cravens

CONDITION: Fair - Mat broken at bottom, Torn into photo at left side Some Yellowing.

PREVIOUS INSCRIPTION: FRONT: "Your Father's team & Beans / Marcus Craven's Team
John Romero Driver". (written by Crete Cravens).

DESCRIPTION: This shows a wagon and four horses. The wagon is loaded with bags of Lima Beans. There are nine men on the wagon. List of names above is from identical photo, 70.3.34. Lead horses are Bud & Bill

NOTE: See also 70.3.34

CAT. R.S.DeLand DATE 7-8-87
TYPE Same DATE

Neg.Loc. 121A

87.27.6

Carpinteria Valley Museum of History

ALVARADO, JESUS

1934 10 15

70.3.34

Wagon load of Beans

AMES, ARLENE

SUBJECT(S): PEOPLE (Arlene Ames)

CATALOG #: 00.485

OBJECT: photo

COPY xx ORIGINAL SLIDE OTHER (EXPLAIN) _____

COLOR xx BLACK & WHITE SEPIA OTHER (EXPLAIN) _____

SIZE: 7.7 x 12.41 cm.

DATE: ca 1964

SOURCE OF DATE: ---

PHOTOGRAPHER: ---

DONOR: Carp. Herald

CONDITION: Excellent.

PREVIOUS INSCRIPTIONS: Back: "Arððne Ames" "1572".



DESCRIPTION: Front view, bust , of girls age 18-20 with short dark wavy hair. She has brown eyes and is smiling with lips closed. Wears a dark sweater and a necklace.

* NOTE:

CAT.: R. DeLand DATE: 3-11-78

TYP.: J. Annear DATE: 6-20-78

ANDERSON, BARRY

CATALOG NO.: 86.9.139 & 140

SUBJECT: SCHOOL - CLASSES (Carpinteria Union H.S.) PEOPLE - FINE, JEAN; CHUN, NANCY; LUDKA, CAROL; CASTLE, RICHARD; CALLOWAY, BOB; BAILARD, GWEN; AVILA, MARIA; (OVER)
OBJECT: Photograph & Neg. TYPE: Original COLOR: B & W NO 35 mm. NEGATIVE OF THIS PHOTOGRAPH

SIZE: 10 x 12 cm. (4 x 5 in.)

DATE: C 1959

SOURCE OF DATE: Similar photos in this accession

PHOTOGRAPHER: Roberto "Olly" Olivas
Norman, OK.

DONOR: Olly Olivas.

CONDITION: Excellent

PREVIOUS INSCRIPTION: NEG. SLEEVE: "CUHS GRADUATION By OLLY". ACCOMPANYING SHEETS:
"Bottom Row / 4 Bobby Groves / 6 Barry Anderson / 9 Doug White / 11 J.C. Hernandez /
Row 2 / 1 Doug Treloar / 2 Don Treloar / 4 Bill Nichols / 5 Rigo Gonzalez / 3rd / (OVER)
DESCRIPTION: This shows approximately 70 students sitting on seats in a bleachers..
These two photos are identical and are of a lower class, probably Freshman or sophomore
as they are quite young looking.

NOTE: The words "Graduation" on the sleeve refer to R.S. De Land Mar 20, 1989
photos No. 86.9.141 & .142. CAT. DATE
TYPE SAME DATE

Neg. Loc. Filed with Photo.

86.9.139 & .140

Carpinteria Valley Museum of History

SUBJECT: PEOPLE - ANDERSON, MARY LYMAN
OBJECT: Photograph TYPE: Original COLOR: B/W
SIZE: 8.7 x 13.5cm (3.5 x 5.75")
DATE: c. 1910 SOURCE OF DATE: Estimated



PHOTOGRAPHER: Roessler, Redlands, Cal. DONOR: Margaret Taggart

CONDITION: Excellent

PREVIOUS INSCRIPTION: (Back) Mary Lyman/Anderson. (Front) Roessler/Redlands, CAL.

DESCRIPTION: This formal portrait of a woman wearing glasses and a white blouse tieh a large white bow, and a bouquet

NOTE:

CAT. H. Zittel

DATE: 7/01

TYPE MLH

DATE: 8/01

NEG. LOC. 169-G

ANDRES, R

CATALOG NO.: 89.69.1

SUBJECT: CHUMASH - INDIAN CHOIR; MISSION - SAN BUENAVENTURA.
ANDRES, R.; TUMAMIAT, JUAN de JESUS; CHICO;

OBJECT: Photograph & 4 x 5 TYPE: Copy, in COLOR: B & W
Negative.

SIZE: 9.2 x 11.5 cm. (3 5/8 x 4 5/8 in.)



DATE: Circa 1880 - 90

SOURCE OF DATE: Estimate Ventura Hist. Museum Library &
R.S. De Land.

PHOTOGRAPHER: Unknown

DONOR: Unknown (Probably Ventura Historical
Museum.)

CONDITION: Copy - Excellent; from Original with some blemishes.

PREVIOUS INSCRIPTION: FRONT: "Last Indian Choir at the Ventura Mission. The flute was
made out of an old gun barrel". NAMES VERBALLY FROM VENTURA MUSEUM LIBRARY: "1. R.
Andres; 2. Juan De Jesus tumamiat; 3. Chico; 4. Jesus Jacinto; 5. Zianco; 6. Jose Maria".

DESCRIPTION: This shows six indians sitting in a row, dressed in shirts pants and
jackets. All are wearing hats and seem to have instruments in their hands. The photo
is oval shaped on an oblong white background.

NOTE:

CAT. R.S. De Land DATE Mar 12, 1990
TYPE SAME DATE

4 X 5 NEG FILED WITH PHOTO

Neg. Loc. 131 D

89.69.1

Carpinteria Valley Museum of History

ANDREWS, CAROLYN

70.5.25
78.35.46

SUBJECT(S): PEOPLE (Andrews, Helen)

CATALOG #: 00.927

OBJECT: photp

___ COPY ORIGINAL ___ SLIDE ___ OTHER (EXPLAIN) _____

___ COLOR BLACK & WHITE ___ SEPIA ___ OTHER (EXPLAIN) _____

SIZE: photo 5.3 x 7 cm.

mat folder 11.1 x 15.5 cm.

DATE: --- SOURCE OF DATE: ---

PHOTOGRAPHER: ---

DONOR: Henry Brown

CONDITION: Good

PREVIOUS INSCRIPTIONS: Below photo: "HELEN ANDREWS"

DESCRIPTION: This photo is in a brown paper folder. The photo is inside. It is of a young girl ca. 14-18 yrs. of age. She has a ribbon in her^{hair}, tying it back. Her dark dress has leg of mutton sleeves and a high neck. She is wearing a string of beads for a necklace.



* NOTE:

CAT.: R. DeLand DATE: 5-28-78

TYP.: K. Rigoli DATE: 12-26-78

ANDREWS, HELEN

SUBJECT(S): PEOPLE (Andrews, Helen)

CATALOG #: 00.928

OBJECT: photo

COPY ORIGINAL SLIDE OTHER (EXPLAIN) _____

COLOR BLACK & WHITE SEPIA OTHER (EXPLAIN) _____

SIZE: photo 9.5x 14.5 cm.
mat 11.5 x 20.5 cm.

DATE: --- SOURCE OF DATE: ---

PHOTOGRAPHER: --- DONOR: ---

CONDITION: Good: Slight fade.

PREVIOUS INSCRIPTIONS: Back: "HELEN ANDREWS" "friend of Tom & Ben"

DESCRIPTION: This is a photo of a blonde woman, age ca. 14-20 yrs. of age. Her long hair is done up on **the back** of her head. She is wearing a white garment and around her neck is a necklace.

* NOTE:

CAT.: R, DeLand DATE: 5028078

TYP.: K. Rigoli DATE: 12-26-78



ANDREWS, HELEN

CATALOG NO.: 87.15.15

SUBJECT: SOCIAL - PICNIC; PEOPLE = ANDREWS,

OBJECT: Photograph on post TYPE:
card stock

COLOR: B & W



SIZE: 8.5 x 13.8 cm. (3½ x 5½ in.)

DATE: May 25, 1906

SOURCE OF DATE: Postmark on back

PHOTOGRAPHER: Unknown

DONOR: Dhelma Bauhaus Gilliland

CONDITION: Fair - some yellowing

PREVIOUS INSCRIPTION: BACK: "Miss Helen Andrews / Sumner Hall / Chaumont, / Calif /
Find Charlotte".

DESCRIPTION: This shows five ladies around a table cloth spread on the ground. There are dishes and napkins on the cloth. Two of the ladies have hats with flowers on them. Another has a sunbonnet on. Trees and rocks are in the background.

NOTE:

<u>CAT.</u> R.S.DeLard	<u>DATE</u> 4-16-87
<u>TYPE</u> Same	<u>DATE</u>

Neg. Loc. 119 F

87.15.15

ANDREWS, JEAN

20.9.42

00.1212 Photo In front of Lescher rose bush

ANDERSON, MARGARET

CATALOG NO.: 00.411

SUBJECT: PEOPLE - SENTENEY, MARGARET; SMITH, Jr.; COFFMAN, MARY ALICE HEBEL; EVANS, FLEURETTE BATES; OSTERMAN, JUNE; DEMAREE, PATTY; NIGH, NINA MILLER; WALL, SHIRLEY; (OVER)
OBJECT: Photograph TYPE: Original COLOR: B & W

SIZE: 12.2 x 17.9 cm (4 3/4 x 6 3/4 in)

DATE: ~~1922~~ 1931

SOURCE OF DATE: Mary Alice H. Coffman (LA REVISTA)



PHOTOGRAPHER: Unknown

DONOR: Olive Senteney

CONDITION: Good - some fade

PREVIOUS INSCRIPTION: BACK: "Senteney/ Mary Alice Hebel / Marg Senteney / Patty Demaree / Lila". ATTACHED CARD: "TOP ROW 2nd Jr. Smith, 6 Margaret Senteney, ROW 2: 4 Mary Alice Hebel Coffman, 5 Fleurette Bates Evans, 7 June Osterman, ROW 3: 3 Patty Demaree, ~~XXXXXXXXXX~~"

DESCRIPTION: This is a group picture of children sitting in rows. They are about eight years old. There are some trees behind them. There are 29 children. This is at the Carpinteria Union Grammar and High School. (OVER)

NOTE:

Original Card by RSD 3-25-78

CAT. R.S.DeLard DATE 4-1-87

TYPE Same DATE

Orig. Typint: J. Annear 5-19-78

NEG. LOC. 44 34E

~~80x~~

78.43.5

78.43.6

78.34.7

79.88.1

80.24.9

80.55.1 Photo 1980 summer children's program

80.55.5 Photo 1980 Summer children's program

81.46.29 Photo at Dec 13 Museum open house with Virginia DeLand & Clara Monarch 1981

81.46.30 Photo at Dec 13, Museum open house with Kathy Padlo, Charlene Lange and Jeri McDonnell at food table 1981.

81.46.31 Photo similar to above.

81.49.1 Photo in color of museum docents, taken behind museum October 1981.

82.3.7.a & .b Photos of Jenny at Museum Rose Music Event. For card with picture See: "HISTORICAL SOCIETY - CARPINTERIA MUSEUM".

82.51.5. Photo of Jenny with microphone in old dress at back of museum. For card with photo see: "HISTORICAL SOCIETY - 1982 ANNUAL MEETING".

82.59.1 Photo of Jenny looking at two doll houses in museum. For card with photo see: "HISTORICAL SOCIETY - MUSEUM EXHIBITS (Doll houses)".

82.59.2 Similar to above .

82.46.4 Photo at Docent luncheon at home of Angelo Granaroli Sept 5, 1982. For card with photo see: "HISTORICAL SOCIETY - DOCENT LUNCHEON".

82.51.10 Photo of Jennie in fashion show at Carpinteria Historical Society 1982 annual meeting. For card with photo see: "HISTORICAL SOCIETY - 1982 ANNUAL MEETING".

82.51.16 Photo at Carp. Hist. Soc. 1982 annual mtg. For card with photo see: "HISTORICAL SOCIETY - 1982 ANNUAL MEETING".

ANNEAR, JENNIE

SUBJECT: HISTORICAL SOCIETY - SUMMER PROGRAMS (Children) CATALOG NO.: 80.35.1
PEOPLE - KUNDY, DEBBIE & CINDY; REED, BECKY;
OBJECT: Photograph TYPE: ½ tone screen COLOR: B&W
PEOPLE - MASONHEIMER, MATHEW; ANNEAR, JENNY; KUNDE, TAMMY

SIZE: 9.4 X 13.1 cm.

DATE: August 1980 SOURCE OF DATE: J. Annear

PHOTOGRAPHER: Carpinteria Herald DONOR: Carpinteria Herald

CONDITION: Excellent - Rubber cement on back

PREVIOUS INSCRIPTION: BACK: "adobe pics".

DESCRIPTION: This is a group of children with Jenny Annear, the Curator. This is a summer class that are assembling model carretas as shown in front. These are to go with the adobe that they have just finished. See 80.35.2 & 5.
People are 1. to R. : Debbie Kunde, Cindy Kunde, Becky Reed, Mathew Masonheimer, Jenny Annear and Tommy Kunde.

NOTE:

CAT: RSDeLand DATE: 9-12-1980
TYP: RSDeLand DATE: 9-12-1980



ANNEAR, JENNY

SUBJECT: HISTORICAL SOCIETY - SUMMER PROGRAMS (Children)
PEOPLE - MASONHEIMER, MATHEW; TREMAINE, TRICIA CATALOG NO.: 80.35.7

OBJECT: ANNEAR, JENNY; REED, BECKY; KUNDE, CINDY.
Photograph TYPE: ½ tone screen COLOR: B & W

SIZE: 12.9 X 13.9 cm.

DATE: August 1980 SOURCE OF DATE: J. Annear

PHOTOGRAPHER: Carpinteria Herald DONOR: Carpinteria Herald

CONDITION: Excellent - Rubber cement on back.

PREVIOUS INSCRIPTION: None

DESCRIPTION: In the foreground are three people mixing adobe in a white plastic bucket
In the background are others making adobe bricks for model house . In background
left to right are: Mathew Masonheimer and Tricia Tremaine. Behind Jenny is 2
In foreground L. to R. are: Jenny Annear, Becky Reed and Cindy Kunde.
They are in back of the Museum during class for exploring the Californios, in which the
made a model adobey house. See 80.35.2.

NOTE:

CAT: RSDeLand DATE: 9-13-1980

TYP: Same DATE:



ANNEAR, JENNY

SUBJECT: HISTORICAL SOCIETY - SUMMER PROGRAMS (Children)
PEOPLE - MASONHEIMER, MATHEW; ANNEAR, JENNY; CATALOG NO.: 80.35.8

OBJECT: Photograph ^{KUNDE, CINDY.}
TYPE: ½ tone screen COLOR: B & W

SIZE: 13 X 19.6 cm.

DATE: August 1980 SOURCE OF DATE: J. Annear

PHOTOGRAPHER: Carpinteria Herald DONOR: Carpinteria Herald

CONDITION: Excellent - Rubber cement on back

PREVIOUS INSCRIPTION: BACK: "5".

DESCRIPTION: This shows a group sitting at a table on the back porch of the Museum. They are working on parts for the model adobe display. They are left to right: Mathew Masonheimer, Jenny Annear and Cindy Kunde.



NOTE:

CAT: RSDeLand DATE: 9-13-1980
TYP: Same DATE:

ANNEAR, JEANNETE MARIE

HISTORICAL SOCIETY

SUBJECT: PEOPLE - EVAMS, JENNIE ANNEAR; MCKAY, BOBETTE BATES; JOHNSON, SADIE
HALES; HEBEL, ANNA NYGREN; DeLAND, ROBERT S. CATALOG NO.: 80.55.3
OBJECT: McLEOD, EDNA; DeLAND, VIRGINIA WRIGHT; BENJAMIN, HELEN
Photograph TYPE: ½ tone screen COLOR: B & W

SIZE: 11.2 X 18.7 cm.

DATE: Sept 1980 SOURCE OF DATE: Carp Herald

PHOTOGRAPHER: Carp Herald DONOR: Carp. Herald

CONDITION: Excelent

PREVIOUS INSCRIPTION: Caption from paper: " MUSEUM CURATOR, Jennie Annear Evans(Left) joins the Docent Executive Committee members (l-r) Bobette Bates McKay, Sadie Hales Johnson, Anna Hebel, Robert DeLand, Edna McLoed, Virginia DeLand and Helen Benjamin".

DESCRIPTION: This shows seven ladies and one man standing in back of the Carpinteria Historical Museum.



NOTE:

CAT: RSDeLand DATE: 11-22-1980
TYP: Same DATE:

NEG 91B

ANNEAR, JEANNETTE MARIE

SUBJECT: PEOPLE - ANNEAR, JEANNETTE MARIE

CATALOG NO.: 81.19.1

OBJECT: Photograph TYPE: Original COLOR: B & W

SIZE: 35 mm neg only

DATE: July 30, 1980 SOURCE OF DATE: RSD

PHOTOGRAPHER: Robert S. DeLand DONOR: Robert S. DeLand

CONDITION: Excellent

PREVIOUS INSCRIPTION: None

DESCRIPTION: Budt Photo of Jennie age 26



NOTE:

CAT: RSDeLand DATE: 5-3-1981
TYP: Same DATE:

For card with picture see: HISTORICAL SOCIETY - MUSEUM

This shows left to right, Jenny Annear, Tom Lewis and Bob DeLand. The new & tape recorder is ~~is~~ held by Tom Lewis. Bob DeLand is holding the \$500 check from Chevron. This photo (.a) is published on page 15 of the January 1, 1982 issue of the Carpinteria Herald.

Robert S. DeLand

Jan 19, 1982

ANNEAR, JEANETTE MARIE

82.3.9.a, .b & .c

For cards with pictures see: "HISTORICAL SOCIETY - CARPINTERIA MUSEUM".

This shows Jenny Annear at the the Higgins Victrola with a number of people standing and sitting around the Museum. The Occasion is the Rose Music Event at the Museum. 82.3.9.a was published on page 9 of the January 1, 1982 issue of the Carpinteria Herald.

Robert S. DeLand 1-22, 1982

SUBJECT: PEOPLE - ANNEAR, JEANETTE MARIE
SOCIAL - BARBECUE; CARPINTERIA HISTORICAL SOCIETY - BARBECUEOBJECT: Phtoo TYPE: Original COLOR: B & WSIZE: Donated Neg 35 mm. Copy Photo 3R 8.9 X 13.1 mm. (3½ X 5 1/8 in)DATE: Aug 8, 1982 SOURCE OF DATE: Date of barbecue.PHOTOGRAPHER: Edwin Butler DONOR: Carpinteria HeraldCONDITION: ExcellentPREVIOUS INSCRIPTION: Caption in 8-10-82 Herald Page 1: "\$500 raised Sunday for museum expansion AMODERN LOOKING form of volleyball was played Sunday at an event with aDESCRIPTION: This photo was on page one for the Tuesday, August 10, 1982 Carpinteria Herald. It shows a group of children and Jenny Annear playing on a volleyball court with a ball that is about two feet in diameter. Jenny is fourth from right. This is at Lyons Park on Casitas Pass Road. It is the X site of the former Rincon School.NOTE:
CAT. R.S. DeLand DATE Sept 23, 1982
TYPE Sam e DATE

ANNEAR, JEANNETTE MARIE

CATALOG NO. 90.33.1

SUBJECT: HISTORICAL SOCIETY - SUMMER FAIRE 1979; CALDWELL, JAYNE; CALDWELL, ROBERT;
ANNEAR, JEANNETE MARIE; TRANSPORTATION - AUTOMOBILES.
OBJECT: Photograph TYPE: Original COLOR: Color

SIZE: 8.7 x 8.8 cm. (3½ x 3½ in.)

DATE: July 7, 1979 SOURCE OF DATE: on back of photo

PHOTOGRAPHER: Denise Melnick

DONOR: Denise Melnick

CONDITION: Excellent



PREVIOUS INSCRIPTION: BACK: "Summer Faire, July 7, 1979 / Jayne Caldwell's booth / Jayne is seated at left, / Jenny Evans is standing at right / (she wears brown dress). who / the other two people are, I don't / know. / Photo taken by Denise Melnick".

(NOTE: Jwnny Annear's names are Evans & Bagley. The man standing is Jayne's husband.

DESCRIPTION: This shows a table with an umbrella over it. Jayne is seated at the table where she is selling her book. Her husband Robert (Buck) Caldwell is standing beside her and Jenny Annear is standing beside him. An unknown person is seated at the back of the table. Two station wagons are behind them.

NOTE:

CAT. R. S. De Land DATE: July 2, 1990

TYPE SAME.

DATE

90.33.1

NEG. LOC. 132 F

Carpinteria Valley Museum of History

ANNEAR, JEANETTE MARIE EVANS BAGLEY

CATALOG NO. 90.33.6

SUBJECT: HISTORICAL SOCIETY - SUMMER FAIRE 1979; WIGMORE, MARY; De LAND, ROBERT S.;

ANNEAR, JEANNETTE "JENNY" MARIE EVANS BAGLEY; MCKENZIE, KATE.

OBJECT: Photograph TYPE: Original COLOR: Color



NEG# 31A

SIZE: 8.7 x 8.8 cm. (3 3/8 x 3 1/2 in.)

DATE: July 7, 1979 SOURCE OF DATE: Back of photo

PHOTOGRAPHER: Denise C. Melnick DONOR: Denise C. Melnick

CONDITION: Excellent

PREVIOUS INSCRIPTION: BACK: "Summer Faire 1979 / July 7, 1979 / Baked Goods booth / Docents waiting on customers / are: Mary Wigmore & / Starving customers are : Bob De Land / Jenny Evans, Kate McKenzie / and unknown woman / Photo taken by Denise C. Melnick"

DESCRIPTION: This shows the baked goods booth at the faire. Left to right are Mary, Bob, Jenny, ?, and Kate. This is on the back of the Museum. The plant sale is in the background.

NOTE: CAT. R.S. De Land DATE: Dec 9, 1991
TYPE: Same DATE:

NEG. LOC. 137 A

90.33.6

ANTU, TUEL

82.33.1 Photo of the Lemon Packing House employees 1965. For card with photo see:
"BUSINESS - SANTA BARBARA LEMON ASSN."

AREDONDO, JESSIE

82.33.1 Photo of lemon packing house employees, 1965. For card with photo see:
"BUSINESS - SANTA BARBARA LEMON ASSN."

81.50.11 Photo with members of Canalino School Site Council and Parent Steering Committee.
For card with photo see: SCHOOLS - CANALINO.

ARMINGTON, ELEANOR

SUBJECT(S): PEOPLE (Eleanor Armington)

CATALOG #: 00.480

OBJECT: photo

___ COPY XX ORIGINAL ___ SLIDE ___ OTHER (EXPLAIN) _____

___ COLOR XX BLACK & WHITE ___ SEPIA ___ OTHER (EXPLAIN) _____

SIZE: 5.4 x 8 cm.

DATE: ---

SOURCE OF DATE: ---

PHOTOGRAPHER: ---

DONOR: ---

CONDITION: Excellent.

PREVIOUS INSCRIPTIONS: Back: "Eleanor Armington."



DESCRIPTION: This is a woman 50 or 60 with short wavy hair. She wears earrings and a blouse embroidered with flowers and is smiling with mouth closed.

* NOTE:

CAT.: R. DeLand DATE: 2-13-78

TYP.: J. Annear DATE: 6-20-78

CATALOG NO. 2005.54.24

SUBJECT: SCHOOLS - Carpinteria Union Grammar School; PEOPLE - Armstrong, M

OBJECT: Photograph TYPE: Original COLOR: B/W

SIZE: 12.5 x 17.1cm (5.0 x 6.75") 17.8 x 22.7cm (7x9")

DATE: 1915 SOURCE OF DATE: Back of photo

PHOTOGRAPHER: Unknown

DONOR:

CONDITION: Good; few small chips along left edge

PREVIOUS INSCRIPTION: (BACK) Carpinteria Union/Grammar/School/1915/Fouerh
and Fifth grades/ Miss M. Armstrong/teacher

DESCRIPTION: Three ROWS OF CHILDREN standing between two pillars in front
of the school. Miss Armstrong is standing center back.

NOTE:

CAT. H. Zittel
TYPE MLH

DATE: 10/05
DATE: 10/05

NEG. LOC. 176-D



AROZENA, MARG.

CATALOG NO. 90.33.8

SUBJECT: HISTORICAL SOCIETY - SUMMER FAIRE 1979; AROZENA, MARG; WIGMORE, MARY.

OBJECT: Photograph

TYPE: Original COLOR: Color

SIZE: 8.7 x 8.9 cm. (3½ x 3½ in.)

DATE: July 7, 1979

SOURCE OF DATE: Back of photo



PHOTOGRAPHER: Denise Melnick

DONOR: Denise Melnick *NEG # 29A*

CONDITION: GOOD - Some fade.

PREVIOUS INSCRIPTION: BACK: "Baked Goods Booth at / Summer Faire, July 7, 1979 / Docents manning booth are Mary Wigmore and / Photo taken by Denise C. Melnick". "Thrifty JUL = 19 89 / by COMPUCOLOR".

DESCRIPTION: This shows the baked goods booth on the back patio of the museum. Mary Wigmore and Marg Arozena are behind the booth and a man and a woman are standing in front of it. There is a sign that says Coffee 25¢.

NOTE:

CAT. R. S. De Land DATE: Jan 2, 1992
TYPE Same DATE:

NEG. LOC. 137B

90.33.8

Carpinteria Valley Museum of History

AROZENA, MARJORIE

CATALOG NO.

92.16.1

SUBJECT: CARPINTERIA HISTORICAL SOCIETY - PROJECT COMMITTEE; GILMORE, DOROTHY;;
BENJAMIN, HELEN; HEBEL, ANNA; De LAND, BEATRICE MICHELI; PINKERNELL, MARY ANNE (OVER)
OBJECT: Photograph TYPE: Original COLOR: Color

SIZE: 10.1 x 15 cm. (4 x 6 in.)

DATE: Aug 1987

SOURCE OF DATE: Back of photo

PHOTOGRAPHER: ~~Raymond Newbery ?~~

DONOR: Raymond Newbery



NEG # 4

CONDITION: Excellent

PREVIOUS INSCRIPTION: ACCOMPANYING SHEET: "Dorothy Gilmore / Helen Benjamin / Anna Hebel standing / Beatrice De Land standing / Mary Anne Pinkernell seated / Bob De Land standing / David Griggs / Marjorie Arozena / Louise Lusk / Clare Monarch / Beth Porter / Helen & Ray Newbery seated in / background".

DESCRIPTION: This shows a group of 13 people seated around a table on the back patio of the museum. Balloons are rising from a center bouquet of flowers .

NOTE:

CAT. R.S. De Land

DATE: June 12, 1992

TYPE Same

DATE:

NEG. LOC. 139D

92.16.1

Carpinteria Valley Museum of History

ANGUSTURA, LORENA

CATALOG NO. 94.5.15

SUBJECT: CATLIN, CHARLES A. (PAT); HUNTER, WALTER; WALL, PORTER; VAN DEMARK, MIX;
SAWYER, GORDON; HENDERSON, HARLIN FRANK; BUIRSE; HICKEY, FAY; OSBURN, Mr.; (OVER)
OBJECT: Photograph TYPE: Original COLOR: B & W



SIZE: Photo: 11 x 16.4 cm. (4½ x 6½ in.) Mat: 6½ x 8½ in.

DATE: 1923 per 90.20.4 / 1922 SOURCE OF DATE: Back of photo

PHOTOGRAPHER: T.C.W. Co. 251 Post, San Francisco DONOR: Mrs. Gordon Allen (Edna Blake) Bailard

CONDITION: GOOD - Scratches on face & dock near center.

PREVIOUS INSCRIPTION: FRONT: "-4080- / -T. C. W Co- / 252 Post / S. F.". BACK: "
"1922 / Charles Catlin / Walter Hunter / Porter Wall / Mix Van DeMark / Gordon Sawyer /
Harlin Henderson / Sylvia Buirse / Fay Hickey / Mrs. Osburn / Carol Hickey / Mr. Osburn /
Lorena Angustura / Winifred Rockwell / Dorothy Martin / Amaritha Foster".

DESCRIPTION: This a view of seventeen people, Two Adults (probably teachers), 9 women
atudents and 6 men students. According to 90.20.5, this is the 1923 graduating class.

NOTE:
DWG: 3-18-94

CAT. R. S. De Land DATE: April 22, 1994
TYPE Same DATE:

NEG. LOC. 142 F NEG #14A

94.5.15

ATCHISON, GALE

81.34.19 Photo X. G. Atchison with 5 other men beside the Sheriffs Cadillac 1915

AVILA, ALFONSO

82.33.1 Photo of The Lemon Packing House employees 1965. For card with photo see:
"BUSINESS - SANTA BARBARA LEMON ASSN."

ANGIER; MARILYN DANE.

SUBJECT(S): PEOPLE - ANGIER, MARILYN DANE.

CATALOG NO.: 73.7.21

OBJECT: photograph

___ COPY X ORIGINAL ___ SLIDE ___ OTHER (EXPLAIN _____)

___ COLOR X BLACK & WHITE ___ SEPIA ___ OTHER (EXPLAIN _____)

SIZE: 12.7 x 17.8 cm

DATE: mid 1950's---early 1960's SOURCE OF DATE: estimated from hair style and sweater
by D.C. Melnick

PHOTOGRAPHER: Santa Anita Studio DONOR: Reginald Treloar Ogan
Arcadia, California

CONDITION: Excellent

PREVIOUS INSCRIPTION: BEHIND MAT: "To Myrtle Ogan", Marilyn, Granddaughter to Stella
Treloar Dane"

DESCRIPTION: This is a young girl, 18-22 years of age. She wears a dark sweater with a
string of pearls around her neck.
Her hair is short and wavy.

.CAT.: R.S. DeLand

DATE: 1/29/79

*NOTE:

TYP.: D.C. Melnick

DATE: 5/23/79

AROZENA, MARGE

- 82.51.3 Marge in clown suit at Historical society 1982 annual meeting. For card with Photo see: "HISTORICAL SOCIETY - 1982 ANNUAL MEETING".
- 83.26.1 Color Photo with Museum Aides in back of Museum 1983. For card with photo see: "HEBEL, ANN".



AROZENA, MARGE

CATALOG NO.:

82.51.2

Neg #5

SUBJECT: PEOPLE - AROZENA, MARGE.
HISTORICAL SOCIETY - 1982 ANNUAL MEETING

OBJECT: Neg & new print TYPE: Original COLOR: B & W

SIZE: 35 mm. & 3R print

DATE: Oct 2, 1982 SOURCE OF DATE: Date of annual meeting

PHOTOGRAPHER: Edwin Butler DONOR: Carpinteria Herald

CONDITION: Excellent

PREVIOUS INSCRIPTION: None. See 82.51.3 for similar photo with caption in Oct 4, Herald.

DESCRIPTION: This shows Marge in her clown suit walking through the tables and the Carpinteria Historical Society Annual meeting.

NOTE:

CAT. R.S. DeLand DATE Nov 30, 1982
TYPE Same DATE



Negative Location

112 D

Carpinteria Valley Museum of History

00.700
00.701

AVERY, ALFRED J.

AVERY, RILEY

CATALOG NO.: 70.9.77.1.ah

SUBJECT: PEOPLE - AVERY, RILEY; TRELOAR, "BERT" ALBERT

Transportation - HORSE

OBJECT: Photo in album TYPE: Original COLOR: Sepia

SIZE: 5.5 X 8.8 cm. (2 5/8 X 3 1/2 in)

DATE: Circa 1905

SOURCE OF DATE: Most photos in album are approximately that date

PHOTOGRAPHER: George Martin?

DONOR: Gertrude, Gilbert & Elmer Martin

CONDITION: Good - Pasted in album page

PREVIOUS INSCRIPTION: UNDER PHOTO: "Geo--M- Riley Avery (Hired Man)" also ON ACCOMPANYING SHEET: "Bert Treloar not George Martin".

DESCRIPTION: This shows two men both with beards and hats. They are standing holding a horse under a tree. The man in the back is probably Riley and the man in the front is probably Bert. A fence is behind them.



NOTE:

CAT. R. S. DeLand DATE April 12, 1982

TYPE Same DATE

AVILLA, ANNIE

SUBJECT(S): PEOPLE (Annie Avilla)

CATALOG #: 00.483

OBJECT: photo

COPY ORIGINAL SLIDE OTHER (EXPLAIN) _____

COLOR BLACK & WHITE SEPIA OTHER (EXPLAIN) _____

SIZE: 7.7 x 12.5 cm.

DATE: ca 1964

SOURCE OF DATE: ---

PHOTOGRAPHER: Carp Herald?

DONOR: Carpinteria Herald

CONDITION: Excellent.

PREVIOUS INSCRIPTIONS: Back: "Annie Avilla".



DESCRIPTION: This girl, age 18-20, has short dark hair and brown eyes. She wears a sweater with a pin.

* NOTE:

CAT.: R. DeLand DATE: 3-10-78

TYP.: J. Annear DATE: 6-20-78

AVILA, ESTHER

CATALOG NO.: 81.50.10

SUBJECT: PEOPLE - AVILA, ESTHER; AVILA, ESTELA; CAMPOS, JIM.

OBJECT: Negative TYPE: Original COLOR: B & W

SIZE: Neg 35 mm. photo 8.9 X 13 cm. (3½ X 5 1/8 in)

DATE: Prior to Sept 8, 1981 SOURCE OF DATE: Sept 8 issue Carp Herald

PHOTOGRAPHER: Edwin Butler DONOR: Carpinteria Herald

CONDITION: Excellent

PREVIOUS INSCRIPTION: CAPTION PG 4 SCHOOL SECTION: "ESTHER AVILA and daughter, Estela, discuss the new all day kindergarten with Jim Campos, project coordinator."

DESCRIPTION: This shows a lady with a small child sitting at a table talking to a man. This is in the school section of the September 8, 1981 issue of the Carpinteria Herald.



NOTE:

CAT. R.S. DeLand DATE Jan 12, 1982
TYPE SAME DATE

81.50.10 Photo of Estela with mother and Jim Campos coordinator of Day Kindergarden.
For card with photo see: AVILA, ESTHER.

AVILA, MARIA

CATALOG NO.: 86.9.139 & 140

SUBJECT: SCHOOL - CLASSES (Carpinteria Union H.S.) PEOPLE - FINE, JEAN; CHUN, NANCY; LUDKA, CAROL; CASTILE, RICHARD; CALLOWAY, BOB; BAILARD, GWEN; AVILA, MARIA; (OVER)
OBJECT: Photograph & Neg. TYPE: Original COLOR: B & W

NO 35 mm. NEGATIVE
OF THIS PHOTOGRAPH

SIZE: 10 x 12 cm. (4 x 5 in.)

DATE: C 1959 SOURCE OF DATE: Similar photos in this accession

PHOTOGRAPHER: Roberto "Olly" Olivas DONOR: Olly Olivas.
Norman, OK.

CONDITION: Excellent

PREVIOUS INSCRIPTION: NEG. SLEEVE: "CUHS GRADUATION By OLLY". ACCOMPANYING SHEETS:
"Bottom Row / 4 Bobby Groves / 6 Barry Anderson / 9 Doug White / 11 J.C. Hernandez /
Row 2 / 1 Doug Treloar / 2 Don Treloar / 4 Bill Nichols / 5 Rigo Gonzalez / 3rd / (OVER)

DESCRIPTION: This shows approximately 70 students sitting on seats in a bleachers..
These two photos are identical and are of a lower class, probably Freshman or sophomore
as they are quite young looking.

NOTE: The words "Graduation" on the sleeve refer to R.S. De Land DATE Mar 20, 1989
photos No. 86.9.141 & .142. CAT. TYPE SAME DATE

Neg. Loc. Filed with Photo.

86.9.139 & .140

Carpinteria Valley Museum of History

AYALA, ALBERT

SUBJECT(S): PEOPLE (Ayala, Albert, et. al.---see
back of card)

CATALOG NO.: 79.61.21

OBJECT: 35 mm contact print and negative

COPY ORIGINAL SLIDE OTHER (EXPLAIN _____)

COLOR BLACK & WHITE SEPIA OTHER (EXPLAIN _____)

SIZE: 35 mm contact print

DATE: May 8, 1914

SOURCE OF DATE: back of original photograph

PHOTOGRAPHER: ---

DONOR: Nellie Ayala---loaned for copy only

CONDITION: Good. Some gauges and creases.

PREVIOUS INSCRIPTION: BACK:"Taken", "May 8, 1914 at the", "Carpinteria U.G.S.", "on the
Steps", "Carpinteria Union Grammer School Athletics" (continued on back of card)

DESCRIPTION: 22 boys, ranging in age from 11-15 years of age, pose on the front
stairs of a school. They wear white trunks and tops with stripe down sides.
CAT.: D.C. Melnick DATE: 5/17/79

Across their chests they wear sashes. TYP.: D.C. Melnick DATE: 5/21/79

*NOTE: Behind them are large glass
windows and doors.



AYALA, ALEX

SUBJECT: SPORTS - FOOTBALL; CATLIN, CLARK; SCHOOLS - CATALOG NO. 77.7.1
AYALA, ALEX. CARPINTERIA HIGH SCHOOL.

OBJECT: Photograph TYPE: Copy COLOR: B & W

SIZE: 20.2 x 25.2 cm. (8 x 10 in.)

DATE: 1912 SOURCE OF DATE: See 78.2.3

PHOTOGRAPHER: Unknown DONOR: Alex Ayala

CONDITION: Excellent

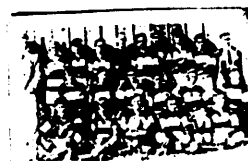

NEG # 2

PREVIOUS INSCRIPTION: ON FOLDER: "Alex A. Ayala / 10 70 Linden Ave Apt A / Carpinteria California - 93013 / Telephone - 684 1520".
BACK OF PHOTO: ""First Carp Football Team" / "4th from L.H. is Clark Catlin" / Polly Catlin Kendrick, 5/24/78"

DESCRIPTION: This is a photo of nineteen boys in uniform and two men in suits. The uniform is dark at the top, then a band of light and the bottom of the shirt is dark. The background is a structure with vertical boards

NOTE: For names of boys see 78.2.3 A different CAT. R.S. De Land DATE: May 14, 1991
photo of the same boys. TYPE Same DATE:

NEG. LOC. 134 C

AYALA, ANGEL

70.1.77.1

78.35.56

78.35.55

83.17.2

Photograph with Nellie in 1926. For card with photo see: "AYALA, MADELINE STURTZ".

AYALA, ANGEL

SUBJECT(S): AGRICULTURE (Equipment), (Lima Beans) CATALOG #:
, FARMS/RANCHES (Bates); PEOPLE- AYALA, ANGEL

78.35.55

OBJECT: contact print and negative

78.35.55

XX COPY ___ ORIGINAL ___ SLIDE ___ OTHER (EXPLAIN) _____

___ COLOR XX BLACK & WHITE ___ SEPIA ___ OTHER (EXPLAIN) _____

SIZE: 35 mm

DATE: 1936

SOURCE OF DATE: Photo album

PHOTOGRAPHER: ---

DONOR: R. Bates Jr. loaned for copy

CONDITION: Excellent.

PREVIOUS INSCRIPTIONS: Photo album : "Threshing beans 1936" "Angel Ayals and Beaujerry".

DESCRIPTION: Photo shows a threshing machine with beans and sacks of beans. Hills in the background. On man is standing on top of the beans and two other men are near the machine.

Probably taken on The Bate's Rincon
Del Mar Ranch.

* NOTE:

CAT.: J. Annear DATE: 6-24-78

TYP.: J. Annear DATE: 6-24-78



AYALA, ANGEL

SUBJECT(S): AGRICULTURE (Equipment; Beans)

PEOPLE (Angel Ayala, Tom Ota) FARMS AND RANCHES

OBJECT: contact print and negative

CATALOG #: 78.35.56
(Bates)

XX COPY ORIGINAL SLIDE OTHER (EXPLAIN) _____

COLOR XX BLACK & WHITE SEPIA OTHER (EXPLAIN) _____

SIZE: 35 mm.

DATE: 1936

SOURCE OF DATE: Photo album

PHOTOGRAPHER: ---

DONOR: R. Bates Jr. loaned for copy

CONDITION: Excellent.

PREVIOUS INSCRIPTIONS: Photo album: " Threshing bean 1936" "Ayala , Tom Ota, Beaujerry".

DESCRIPTION: View of threshing machine. One man is standing on top of it. Another man is standing on a pile of beans behind the machine and two men are standing near the machine by sacks of beans. Hills in the background. Taken on the Bate's Rincon Del Mar Ranch.



* NOTE:

CAT.: J. Annear DATE: 6-23-78

TYP.: J. Annear DATE: 6-23-78

SUBJECT(S): PEOPLE (Ayala, Billie)CATALOG NO.: 79.61.12OBJECT: 35 mm contact print and negativeX COPY ___ ORIGINAL ___ SLIDE ___ OTHER (EXPLAIN _____)___ COLOR X BLACK & WHITE ___ SEPIA ___ OTHER (EXPLAIN _____)SIZE: 35 mm contact printDATE: 1916SOURCE OF DATE: back of originalPHOTOGRAPHER: ---DONOR: Nellie Ayala---loaned for copy onlyCONDITION: Fair. Stains on surface. One side cut.PREVIOUS INSCRIPTION: BACK:"Billie", "Ayala", "Age 16---died of", "Tyfoid fever---", "1916"DESCRIPTION: Youth of 16 stands for studio portrait in front of garden backdrop curtain. He has dark eyes, thick wavy hair, and wears a dark suit with long jacket.CAT.: D.C. MelnickDATE: 5/17/79*NOTE: He wears a white shirt, dark tie, and carries a hat with creased crown in one hand.TYP.: D.C. MelnickDATE: 5/18/79

SUBJECT(S): PEOPLE (Ayala, Angel; Hathaway, Adolf; Frank Richardson) CATALOG NO.: 79.61.19

OBJECT: 35 mm contact print

COPY ORIGINAL SLIDE OTHER (EXPLAIN _____)

COLOR BLACK & WHITE SEPIA OTHER (EXPLAIN _____)

SIZE: 35 mm contact print

DATE: circa 1920? SOURCE OF DATE: estimated by D.C. Melnick

PHOTOGRAPHER: --- DONOR: Nellie Ayala---loaned for copy only

CONDITION: Good.

PREVIOUS INSCRIPTION: BACK: "Adolf Hathaway," "A. Ayala", "Frank Richardson"

DESCRIPTION: Three men, ages 18 to 25 pose for a group portrait. Two are seated; one stands. The man standing wears a hat, dark coat, light shirt and pants. CAT.: D.C. Melnick DATE: 5/17/79

*NOTE: The man seated at the left wears a light suit, white shirt and bow tie. His companion wears a dark suit, white shirt and no tie. TYP.: D.C. Melnick DATE: 5/18/79



AYALA, CHARLIE

SUBJECT(S): PEOPLE (Ayala, Charlie or Ayala, John) CATALOG NO.: 79.61.17

OBJECT: 35 mm contact print and negative

COPY ORIGINAL SLIDE OTHER (EXPLAIN _____)

COLOR BLACK & WHITE SEPIA OTHER (EXPLAIN _____)

SIZE: 35 mm contact print

DATE: --- SOURCE OF DATE: ---

PHOTOGRAPHER: Arnold DONOR: Nellie Ayala---loaned for copy only
San Luis Obispo, Ca.

CONDITION: Fair. Faded with spots.

PREVIOUS INSCRIPTION: FRONT: (written) "Charlie Ayala" (printed) "ARNOLD", "SAN LUIS OBISPO, CAL." BACK: "Mother Faunda", "and", "John Ayala", "when", "John"... "a Child"

DESCRIPTION: Child of about 1 year old sits in a chair. His mother's arm is seen at left holding him up. He has blonde hair and wears a white gown. His leather shoes are ornate. They have three buttons going up the sides.

CAT.: D.C. Melnick DATE: 5/17/79

TYP.: D.C. Melnick DATE: 5/18/79

*NOTE:



AYALA, ERNEST

SUBJECT(S): PEOPLE (Ayala, Ernest)

CATALOG NO.: 79.61.15

OBJECT: 35 mm contact print and negative

COPY ORIGINAL SLIDE OTHER (EXPLAIN _____)

COLOR BLACK & WHITE SEPIA OTHER (EXPLAIN _____)

SIZE: 35 mm contact print

DATE: 1918

SOURCE OF DATE: back of original photo/post card

PHOTOGRAPHER: M.E. Lewis Co.
San Diego, Cal.

DONOR: Nellie Ayala---loaned for copy only

CONDITION: Good. Creases in center and in lower left corner.

PREVIOUS INSCRIPTION: BACK:"Ernest Ayala", "1918", "1st World War"

DESCRIPTION: Handsome man in his late teens or early twenties with dark eyes and hair. He wears a high collared military uniform with broad-brimmed hat. He sits against a plain backdrop.

CAT.: D.C. Melnick DATE: 5/17/79

*NOTE:

TYP.: D.C. Melnick DATE: 5/18/79



AYALA, FAUCUNDA

SUBJECT(S): PEOPLE (Ayala, Faucunda*)

CATALOG NO.: 79.61.13

OBJECT: 35 mm contact print and negative

COPY ORIGINAL SLIDE OTHER (EXPLAIN _____)

COLOR BLACK & WHITE SEPIA OTHER (EXPLAIN _____)

SIZE: 35 mm contact print

DATE: 1883 SOURCE OF DATE: back of original photograph

PHOTOGRAPHER: A.M. Springfield DONOR: Nellie Ayala---loaned for copy only
Santa Barbara, Ca.

CONDITION: Good. Some spotting.

PREVIOUS INSCRIPTION: BACK:"(Fecunda)",Fannie Ayala","1883","18 age"

DESCRIPTION: Teenage girl poses for studio portrait. She leans against arm of couch. Her thick, black hair is parted and piled at the back of head. She wears bow at the side and flower behind the bow. Her dress is in two pieces. The skirt is gath-
CAT.: D.C. Melnick DATE: 5/17/79

NOTE: ered with bustle in back. TYP.: D.C. Melnick DATE: 5/18/79
The jacket has a lace collar, lace cuffs and buttons on the lower sleeve. Asher scarf is gathered around her neck and hangs stylishly below the collar. A brooch is fastened to the front of the collar.

(NOTE on back)



AYALA, FAUCUNDA

SUBJECT(S): PEOPLE (Ayala, Faucunda or Facunda)

CATALOG NO.: 79.61.14

OBJECT: 35 mm contact print and negative

COPY ORIGINAL SLIDE OTHER (EXPLAIN _____)

COLOR BLACK & WHITE SEPIA OTHER (EXPLAIN _____)

SIZE: 35 mm contact print

DATE: 1882

SOURCE OF DATE: back of original photograph

PHOTOGRAPHER: ---

DONOR: Nellie Ayala---loaned for copy only

CONDITION: Fair. Faded and stained.

PREVIOUS INSCRIPTION: BACK: "1882", "Facunda Ayala"

DESCRIPTION: Seventeen-year-old girl sits for her portrait. Her hair is gathered at the back of her head. Her bangs fall in soft ringlets about her forehead. She wears a dark dress with white lace cuffs and collar. CAT.: D.C. Melnick DATE: 5/17/79

A white lace scarf is draped across

*NOTE: her front. She holds a flower TYP.: D.C. Melnick DATE: 5/18/79
in one hand.



AYALA, FECUNDA

CATALOG NO.:

1986.5.1

SUBJECT: PEOPLE - AYALA, JOSE & FECUNDA

OBJECT: Photo on Xmas card TYPE: Original COLOR: B & W

SIZE: Photo 7½ X 7.7 cm (3 X 3 in) Card 8.9 X 17.7 cm. (3.5 X 7 in)

DATE: Dec 1924

SOURCE OF DATE: on Christmas card.

PHOTOGRAPHER: Unknown

DONOR: Henry Brown

CONDITION: Excellent

PREVIOUS INSCRIPTION: FRONT: "GREETINGS from our House to your House". "JOSE and FECUNDA AYALA 1924 Father of Angel".

DESCRIPTION: This shows three people sitting, The two in front are the only ones that can be identified. There is a man and a woman in their best clothes. The man in suit and vest. The woman in a dark dress with a white collar. She is wearing a hat.

NOTE:

CAT. R.S. DeLand DATE

2-18,86

TYPE Same

DATE

86.5.1

Neg. Loc. 119D

Carpinteria Valley Museum of History



SUBJECT(S): SCHOOLS (Old Carpinteria School?)CATALOG NO.: 79.61.9PEOPLE (Ayala, John Pablo and Misc.)OBJECT: 35 mm contact print and negativeX COPY ___ ORIGINAL ___ SLIDE ___ OTHER (EXPLAIN _____)___ COLOR x BLACK & WHITE ___ SEPIA ___ OTHER (EXPLAIN _____)SIZE: 35 mm contact printDATE: 1898SOURCE OF DATE: back of original photographPHOTOGRAPHER: N.H. ReedDONOR: Nellie Ayala---loaned for copy onlyCONDITION: Poor. Cracked. Mat torn at corners. One corner of photo missing.PREVIOUS INSCRIPTION: BACK:"Taken 1898", "Carpinteria", "Carpiteria", "Calif", "4 from right

Front Row" "John Pablo Ayala", "1888", "1939", "49 years old", "Ernest Aja---"

DESCRIPTION: Large group of children stand on porch of wood frame school house. Two teachers stand in the enclosed portal at the top of the steps. A narrowwindow is on either side of portal. CAT.: D.C. Melnick DATE: 5/17/79NOTE: *4 Nos. are marked on each TYP.: D.C. Melnick DATE: 5/18/79
child. John Ayala is marked #48; he is oldest brother.

AYALA, JOE

70.1.77.1

~~78.2.355~~

AYALA, JOSE

SUBJECT(S): AGRICULTURE (Lima Beans), AGRICULTURE CATALOG NO.: 79.61.4
(Equipment), PEOPLE (Ayala, Jose), FARMS AND RANCHES (Casitas Ranch ---Ayala ranch)
OBJECT: 35 mm contact print and negative TRANSPORTATION - HORSE; AGRICULTURE - ANIMALS.

COPY ORIGINAL SLIDE OTHER (EXPLAIN _____)

COLOR BLACK & WHITE SEPIA OTHER (EXPLAIN _____)



SIZE: 35 mm contact print

DATE: 1920

SOURCE OF DATE: back of original photograph

PHOTOGRAPHER: ---

DONOR: Nellie Ayala---loaned for copy only

CONDITION: original is good, though faded

PREVIOUS INSCRIPTION: BACK:"1920", "Jose Ayala", "7"

DESCRIPTION: Man leans over to pick something up. He is standing next to a threshing machine. A pile of filled bean sacks stands at right of the thresher. A saddle horse grazes by a pile of chaff behind the bean sack. Photographers shadow is

CAT.: D.C. Melnick DATE: 5/17/79

*NOTE: seen in lower right foreground TYP.: D.C. Melnick DATE: 5/18/79

AYALA, JOSE

CATALOG NO.:

1986.5.1

SUBJECT: PEOPLE - AYALA, JOSE & FECUNDA

OBJECT: Photo on Xmas card TYPE: Original COLOR: B & W

SIZE: Photo 7½ X 7.7 cm (3 X 3 in) Card 8.9 X 17.7 cm. (3.5 X 7 in)

DATE: Dec 1924

SOURCE OF DATE: on Christmas card.

PHOTOGRAPHER: Unknown

DONOR: Henry Brown

CONDITION: Excellent

PREVIOUS INSCRIPTION: FRONT: "GREETINGS from our House to your House". "JOSE and FECUNDA AYALA 1924 Father of Angel".

DESCRIPTION: This shows three people sitting, The two in front are the only ones that can be identified. There is a man and a woman in their best clothes. The man in suit and vest. The woman in a dark dress with a white collar. She is wearing a hat.

NOTE:

CAT. R.S. DeLand DATE 2-18-86
TYPE Same DATE

Neg. Loc. 119D

86.5.1

Carpinteria Valley Museum of History



AYALA - MADELINE STURTZ (NELLIE).

CATALOG NO.: 81.49.2

SUBJECT: PEOPLE - AYALA, NELLIE; PUCKETT, RUTH NEUER; MALONE, VIRGINIA

OBJECT: Neg & Photo TYPE: Original COLOR: B & W

SIZE: 8.8 X 13.1 cm. (3 1/2 X 5 1/8 in)

DATE: Nov. 1981 SOURCE OF DATE: R.S.DeLand

PHOTOGRAPHER: Robert S. DeLand DONOR: Carpinteria Hist. Soc.

CONDITION: Excellent

PREVIOUS INSCRIPTION: L - R Nellie Ayala; Ruth Puckett; Virginia Malone

DESCRIPTION: This shows the three women standing outside the back door of the Museum. This picture was taken of three of the docents that couldn't make to the photo 81.49.1.



NOTE: SEE 90.27.2

CAT. R.S. DeLand DATE Jan 2, 1982
TYPE Same DATE

131 D

SUBJECT: PEOPLE - AYALA, MADELINE STURTZ (NELLIE);

OBJECT: Photo 35 mm. neg. TYPE: copy COLOR: B & W

SIZE: 35 mm neg.

DATE: June 30, 1918 SOURCE OF DATE: Front & back of photo (original)

PHOTOGRAPHER: unknown DONOR: Nellie Ayala

CONDITION: good

PREVIOUS INSCRIPTION: On FRONT OF ORIGINAL: "6/30-18) ON BACK: "Nellie age 12
Oct 25, 1906 taken June 30 1918".

DESCRIPTION: This is a photo of Nellie Ayala taken as above. She is wearing an Indian dress that was made for her by her grandmother for a play. She is standing in front of her house. The ~~191~~ 1906 date is probably her birthday.

NOTE:

	R.S. DeLand	3-6-85
	<u>CAT.</u> Jennie Anne	<u>DATE</u> 3-22-83
	<u>TYPE</u> R.S. DeLand	<u>DATE</u> 3-6-85

Neg. Loc. _____

Carpinteria Valley Museum of History

SUBJECT: AYALA, MADELINE STURTZ (Nellie)} AYALA, ANGEL.

OBJECT: Photo loaned for TYPE: copy COLOR: B & W
copy

SIZE: 35mm print & neg.

DATE: 1926 SOURCE OF DATE: back of original photo

PHOTOGRAPHER: unknown DONOR: Nellie Ayala

CONDITION: copy excellent

PREVIOUS INSCRIPTION: ON BACK: "Casitas Pass - 1926 Nellie & Angel Ayala".

DESCRIPTION: There is a man and a woman standing outdoors with a wagon behind them.



NOTE:

CAT. R.S.DeLand DATE April 10, 1985
TYPE Same DATE

13C REST NEG

Neg Loc. 116E

Carpinteria Valley Museum of History

AYALA, MADELINE STURTZ

CATALOG NO.:

88.11.1

SUBJECT: PEOPLE - SEIBERT, HILDA; BOYD, BARBARA; GARY, DOROTHY;
GOODFIELD, CATHERINE; SCHROEDER, BEVERLY; McLEOD, EDNA;
HARRIS, JEAN; WILDE, CATHY; BENJAMIN, HELEN; JOHNSON, SADIE; (OVER)
OBJECT: Photograph TYPE: Original COLOR: Color



SIZE: 8.8 x 11.2 cm. (3 1/2 x 4 3/8 inches)

DATE: Jan 29, 1982 SOURCE OF DATE: Back of photo.

PHOTOGRAPHER: Betty Woodworth DONOR: Betty Woodworth

CONDITION: Excellent

PREVIOUS INSCRIPTION: BACK: "1-29-82". Accompanying sheet: "Donated by Betty Woodworth / Taken by her. Shows docent/tour group at Cate School. / ~~APR~~ 4-19-83".

JAN (JEANETTE ANNON)

DESCRIPTION: This shows 19 women on a lawn with a building in the background. This was probably taken in the afternoon as there are long shadows on the ground.

NOTE:

CAT. R.S. De Land DATE March 2, 1988
TYPE Same DATE

Neg. Loc 122A

Carpinteria Valley Museum of History

88.11.1

AYALA, MADELINE STURTS

CATALOG NO.

90.27.2

NEG 427

SUBJECT: HISTORICAL SOCIETY; AYALA, MADELINE STURTS; PUCKETT, RUTH;

MALONE, VIRGINIA.

OBJECT: Photograph

TYPE: Original COLOR: B & W

SIZE: 8.9 x 13 cm. (3½ x 5 1/8 in.)

DATE: Aug or Sept 1981

SOURCE OF DATE: R.S. De Land

PHOTOGRAPHER: Robert S. De Land

DONOR: R.S. De Land

CONDITION: Excellent

PREVIOUS INSCRIPTION: BACK: "L- R / Madelin Ayala / Ruth Puckett / Virginia Malone".

DESCRIPTION: This shows the three docents standing on the back patio of the Carpinteria Museum on Maple St.



NOTE: SEE ALSO 81.49.1

CAT. R. S. De Land DATE: May 8, 1990

TYPE SAME

DATE: 90.27.2

NEG. LOC. 131D

Carpinteria Valley Museum of History

SUBJECT(S): PEOPLE (Ayala, Manuel Calijisto)

CATALOG NO.: 00.1156.b*



OBJECT: Photograph

Rafael
Ayala Born 1812
died 1907

X COPY ___ ORIGINAL ___ SLIDE ___ OTHER (EXPLAIN _____)

___ COLOR X BLACK & WHITE ___ SEPIA ___ OTHER (EXPLAIN _____)

SIZE: 34.5 x 28 cm

DATE: --- SOURCE OF DATE: ---

PHOTOGRAPHER: copied by Henry Brown DONOR: Henry Brown. Original photograph is in collect- of Nellie Ayala.

CONDITION: Excellent

PREVIOUS INSCRIPTION: BACK: "MANUEL CALIJISTO AYALA 1812 ---", "BORN IN SANTA BARBARA", "FIRST SETTLER IN CARPINT--"

DESCRIPTION: Full face portrait of a man in his middle years. His hair is light in color and parted on the right side of his head. His eyebrows are sprinkle with white. He sports a full beard and mustache, which is white. His forehead is high and broad. CAT.: D.C. Melnick DATE: 4/24/79 TYP.: D.C. Melnick DATE: 4/24/79

*00.1156.a, a two inch brown frame with gold foliage lip and glass goes with this photograph.

NOTE: Photograph filed in drawer of marble top dresser in Gift Shop. BELOW PHOTO FILES

AYALA, MARY

82.33.3 Photo of Lemon Packing House employees July 1949. For card with photo see:
"BUSINESS - CARPINTERIA LEMON ASSN."

AVILA, MERCIDES

82.33.1 Photo of the Lemon Packing House employees 1965. For card with photo see:
"BUSINESS - SANTA BARBARA LEMON ASSN."

AYALA, MADELINE STURTZ (NELLIE)

- 82.51.1 Photo of Nellie in fashion show at Historical society 1982 annual meeting at the Museum. For card with photo see: "HISTORICAL SOCIETY - ANNUAL MEETING 1982".
- 82.51.9 Photo of fashion show at Carpinteria Historical Society 1982 annual meeting. For card with photo see: "HISTORICAL SOCIETY - 1982 ANNUAL MEETING".
- 82.51.10 Photo of fashion show at Carpinteria Historical Society a 1982 annual meeting. For card with photo see: "HISTORICAL SOCIETY - 1982 ANNUAL MEETING".

AYALA, MADELINE STURTZ (NELLIE)

SUBJECT(S): PEOPLE - AYALA, MADELINE STURTZ (Nellie)
PEOPLE - PICO, DOLORES (Lola)

CATALOG NO.: 80.9.3

OBJECT: Photograph TYPE: Copy COLOR: B & W Copied from a
Sepia Picture

SIZE: 7.1 X 12.3 cm.

DATE: 1922 SOURCE OF DATE: On back of original

PHOTOGRAPHER: ? DONOR: Nellie Ayala

CONDITION: Excellent

PREVIOUS INSCRIPTION: On back of original: "Age 16 years 1922 Madeline (Sturtz) Ayala".

DESCRIPTION: This shows A lady sitting in a chair and a 16 year old girl standing behind it. They are both wearing suits with white collars. The picture appears to be posed in a studio.



*NOTE:

CAT.R.S. DeLand DATE: 3-6-1980

TYP.R.S. DeLand DATE: 3-6-1980

AYALA, MADELINE STURTZ "NELLIE"

CATALOG NO.: 89.23.3

SUBJECT: AYALA, MADELINE STURTZ "NELLIE"; HISTORICAL SOCIETY - MUSEUM EXHIBITS.

OBJECT: Photograph TYPE: Original COLOR: B & W

SIZE: 12.8 x 17.8 cm. (5 x 7 in.)

DATE: 1986 SOURCE OF DATE: David Griggs, Estimate.

PHOTOGRAPHER: Carpinteria Herald DONOR: Carpinteria Herald

CONDITION: Excellent

PREVIOUS INSCRIPTION: BACK: "Carp. Herald Photos / 3 cols / 100

DESCRIPTION: This is a photo of Madeline Ayala at left standing in the Spanish Exhibit adjacent to her "Clone", which is a portrait on cardboard. Madeline is wearing a white sweater over a flowered dress. As a "Clone" she is wearing a shawl over a blouse and skirt. Madeline at left is wearing a long string of pearls.

NOTE: Approval of The Carpinteria Herald is required for copy. CAT.R.S. De Land DATE Oct 26, 1989
TYPE SAME. DATE

Neg. Loc. 132 D

Carpinteria Valley Museum of History

89.23.3



CATALOG NO. 2000.6.5

SUBJECT: HISTORICAL SOCIETY - MUSEUM DISPLAYS: PEOPLE - AYALA, MADELINE "NELLIE"

OBJECT: Photograph TYPE: Original COLOR: B/W

SIZE: 4x5" (10.2x12.8cm)

DATE: 1985 SOURCE OF DATE: Museum Records

PHOTOGRAPHER: Susan Jorgensen

DONOR: --

CONDITION: Excellent

PREVIOUS INSCRIPTION:



DESCRIPTION: Twelve poses for the museum's display. The lady is wearing a dark dress with three stripes near the bottom. She is wearing either a white shawl or a dark one.

NOTE:

CAT. H. Zittel

DATE: 1-21-00

TYPE MLH

DATE: 1-26-00

NEG. LOC. 157-c

Carpinteria Valley Museum of History

CATALOG NO. 95.5.20



SUBJECT: AYALA, PAUL

OBJECT: Photograph

TYPE: Snapshot

COLOR: B/W

SIZE: Unrecorded

DATE: c. 1930

SOURCE OF DATE: Estimate

PHOTOGRAPHER: Unknown

DONOR: Loaned by John Romero, Jr.

CONDITION: Good

PREVIOUS INSCRIPTION: (separate sheet) Paul Ayala on the Fithian Ranch

DESCRIPTION: A man with large hat leaning with his right arm. The horse has a white blaze on its face.

NOTE:

CAT. H. Zittel

DATE: 3/99

TYPE MLH

DATE: 3/99

NEG. LOC. 150-D

SUBJECT:

WOMENS CLUBS
Clubs and Organizations

people

CATALOG NO. 2009.7.2

OBJECT:

Photograph

TYPE: Original

COLOR: B/W

SIZE:

11.5 x 13.0cm (4.5 x 5.0")

DATE:

c. 1950

SOURCE OF DATE: Estimated

PHOTOGRAPHER:

Unknown

DONOR: Mary Alice Coffman

CONDITION:

Good, picture was trimmed and some wording was cut off.

PREVIOUS INSCRIPTION:

(Back) See list on back

DESCRIPTION:

Five ladies are standing and three are seated behind a desk.
The lady seated right is wearing a white hat.

Mrs E. F. Armistead

NOTE:

CAT. H. Zittel

DATE 3/09

TYPE

DATE:

NEG. LOC.

179-E

Carpinteria Valley Museum of History



BABBITT, REV. DEANE F.

- 8/1.1 Photo Groundbreaking ceremony Carpinteria Community Church
83.19.2 Photo Summer church school class of approximately 70. For card with photo
see: "CHURCHES - PRESBYTERIAN (OLD)".

BABBITT, CHAPLIN DEAN F.

SUBJECT(S): PEOPLE (Chaplain Dean F. Babbitt)
MILITARY (1945), CHURCH (Community)

CATALOG #: 00.344

OBJECT: photo

COPY ORIGINAL SLIDE OTHER (EXPLAIN)

COLOR BLACK & WHITE SEPIA OTHER (EXPLAIN)

SIZE: 12.8 x 18.4 cm.

DATE: April 7, 1945 SOURCE OF DATE: Rubber stamped on back

PHOTOGRAPHER: US Army First DNOR: ---
Service Command

CONDITION: Excellent. Front is scratched.

PREVIOUS INSCRIPTIONS: Back: "Dean F. Babbitt Herald Carpinteria , Cal."
:Please return to the General Commission on Army and Navy Chaplains 1137
Woodward Building Washington 5, D.C. U.S.A." "Army photo First Service" over

DESCRIPTION: Dean Babbit is shown in an officer's uniform with one bar on
his shoulder. 2nd Lt. of Capt.?

NEG LOC 31E

* NOTE:

CAT.: R. DeLand DATE: 2-7-78

TYP.: J. Annear DATE: 4-28-78



BABCOCK, BARBARA

CATALOG NO.: 86.9.137

SUBJECT: SCHOOL CLASSES - CARPINTERIA ELEMENTARY; PEOPLE - BARRETT, DAVID;
LUNDBERG, DAVID; HUSTED, BEVERLY RAMIREZ; REVELES, SALVADORE, GREENOUGH, BILLY; (OVER)
SUBJECT: Photograph & Neg. TYPE:Original COLOR: B & W

NO 35 mm. NEGATIVE
OF THIS PHOTOGRAPH

SIZE: 10 x 12 cm. (4 x 5 in)

DATE: June 10, 1960

SOURCE OF DATE: Negative sleeve.

PHOTOGRAPHER: Roberto "Olly" Olivas.

DONOR: Olly Olivas

CONDITION: Excellent.

PREVIOUS INSCRIPTION: NEGATIVE SLEEVE: "June 10, 1960 / 1960 elementary / school graduating
/ class - / Olly Olivas". ACCOMPANYING SHEET: "Bottom Row / 1 David Barrett / 6 David
Lundberg / 10 Beverly Ramirez (Husted) / 2nd Row / 1 Salvadore Reveles / (OVER)
DESCRIPTION: This shows 30 children and one teacher on the steps of a school. The front
door is just behind them.

NOTE:

CAT. R.S. DeLand DATE Mar 16, 1989
TYPE SAME. DATE

NEG. LOC. Filed with photo.

86.9.137

Carpinteria Valley Museum of History

BAGLEY, JEANETTE MARIE EVANS (ANNEAR)

CATALOG NO. 90.33.6

SUBJECT: HISTORICAL SOCIETY - SUMMER FAIRE 1979; WIGMORE, MARY; De LAND, ROBERT S.; ANNEAR, JEANETTE "JENNY" MARIE EVANS BAGLEY; MCKENZIE, KATE.

OBJECT: Photograph TYPE: Original COLOR: Color

SIZE: 8.7 x 8.8 cm. (3 3/8 x 3 1/2 in.)

DATE: July 7, 1979 SOURCE OF DATE: Back of photo

PHOTOGRAPHER: Denise C. Melnick DONOR: Denise C. Melnick

CONDITION: Excellent

PREVIOUS INSCRIPTION: BACK: "Summer Faire 1979 / July 7, 1979 / Baked Goods booth / Docents waiting on customers / are: Mary Wigmore & / Starving customers are : Bob De Land / Jenny Evans, Kate McKenzie / and unknown woman / Photo taken by Denise C. Melnick".

DESCRIPTION: This shows the baked goods booth at the faire. Left to right are Mary, Bob, Jenny, ? , and Kate. This is on the back of the Museum. The plant sale is in the background.



NEG# 31A

NOTE:

CAT. R.S. De Land DATE: Dec 9, 1991
TYPE: Same DATE:

NEG. LOC. 137 A

90.33.6

BAILEY, LOUISE HENDERSON

SUBJECT(S): PEOPLE (Bailey, Louise Henderson)

CATALOG NO.: 79.11.4

OBJECT: photograph

COPY ORIGINAL SLIDE OTHER (EXPLAIN _____)

COLOR BLACK & WHITE SEPIA OTHER (EXPLAIN _____)

SIZE: 8.8 x 8.9 cm

DATE: March, 1979

SOURCE OF DATE: See back of photograph

PHOTOGRAPHER: Mayla Sullwold

DONOR: Mayla Sullwold

CONDITION: Excellent

PREVIOUS INSCRIPTION: BACK: "Louise Henderson Bailey Mar 1979". "Thrifty by COMPUCOLOR"

DESCRIPTION: Liouse has gray hair. She wears a pink knit suit and a string of beads. She stands outdoors on a brick patio. A brick wall and bushes are behind her. The tile roof and side of a neighbor's house is visable at right.

CAT.: R.S. DeLand DATE: 3/19/79

*NOTE:

TYP.: D.C. Melnick DATE: 5/23/79



BAISLEY, ALLEN

85.3.1 Photograph in front of Summerland school. For card with information see;
 "KINNEY, MISS."

BATTLARD .

66.8.6	Mrs.
70.1.27	Mrs.
70.3.36	Mrs.
70.1.57	K.
70.1.57	M.
00.462	M.
00.462	K.
00.462	Mrs. Ed
70.3.36	Mrs.
79.77.13	Mrs. Neil
73.17.1	Mrs. Same as 66.8.6 except is a Sepia Enlargement

SUBJECT: PEOPLE - Rodriguez; Cadwell; Miller; Bailard, Lent (see list below)

OBJECT: Photograph TYPE: Original COLOR: B/W

SIZE: 7.6 x 9.9cm (3x4")

DATE: 1909 SOURCE OF DATE: Back of photo



PHOTOGRAPHER: Unknown DONOR: Margaret Taggart

CONDITION: Excellent

PREVIOUS INSCRIPTION: (Back) Rodriguez, Tina/Cadwell, Irving/Miller, Jack/
Bailard, Neil/ Miller, Marge/Miller, David/Mr. Lent (black hat)/
went to Punta/Gorda to see/train wreck/about 1909

DESCRIPTION: A group of eight people are sitting on a large boulder. All are well dressed with hats, suits and ties. They are apparently at the 1909 wreck site at Punta Gorda.

NOTE: CAT. H. Zittel
TYPE MLH

DATE: 4/01
DATE: 5/01

NEG. LOC. 166-F

BAILARD, ANDREW BORLARDT

CATALOG NO. 94.5.2

SUBJECT: BAILARD, ANDREW BORLARDT

OBJECT: Photograph

TYPE: Copy

COLOR: B&W

SIZE: 6.5 X 8.8 cm. (2 1/2 X 3 3/8 in.)

DATE: 1868

SOURCE OF DATE: Under Photo

PHOTOGRAPHER: Unknown

DONOR: Mrs Gordon A. Bailard (Edna Blake)
340 Old Mill Rd. #4
Santa Barbara, CA 93110

CONDITION: Excellent

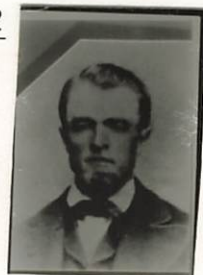

PREVIOUS INSCRIPTION: BELOW: "Andrew Boelardt - Bailard / Born Baden - Baden, Germany--
1827 / Came to America - 1830 at age three / Married Martha Catherine Shoults / San Mateo
Co ., Ca 1857 / Settled in Carpinteria, Ca. - 1868".

DESCRIPTION: This is a studio portrait of a young man with sideburns and a beard. He is wearing a bow tie with coat and vest.

NOTE:

DWG 3-18-94

NEG. LOC. 143E

CAT.R. S. De Land DATE: April 8, 1994

TYPE Same

DATE: 94.5.2

Carpinteria Valley Museum of History

BAILARD, ANDREW (Document only)

SUBJECT: PEOPLE - BAILARD, ANDREW

Neg #9 & 10
CATALOG NO.: 79.8.5

OBJECT: Marriage Cert. TYPE: Copy COLOR: B & W

See Family file

SIZE: 35 mm (See copy in family file)

DATE: Jan 8, 1857 SOURCE OF DATE: On document

Donald

PHOTOGRAPHER: R.S.DeLand

DONOR: Bailard per Mayla Sullwold

CONDITION: Good

PREVIOUS INSCRIPTION: FRONT: State of California, San Mateo County. This day personally came before me Andrew Bailard and Martha Catherine Shoults and were by me united in marriage accordidng to the statutes of the state of California etc. - -

DESCRIPTION: This marriage certificare was loaned to the carpinteria Historical Society for copying by Donald Bailard at the time of his oral history interview by Mayla Sullwold. A copy ~~of~~ from this negative is in the family file.

NOTE:

CAT: R.S.DeLand DATE: 3-19-1979

TYP: RSDeLand DATE: 10-3-1980



CATALOG NO.

95.4.2

SUBJECT: BAILARD, DOUGLAS DONALD; BAILARD, CAROL WELPUT; BAILARD, JEFFERY; BAILARD,
GORDON ALLEN; BAILARD, EDNA BLAKE; BAILARD, BRYAN; BAILARD, G. ANDREW.
OBJECT: Photograph TYPE: Original COLOR: Color



SIZE: 10 x 15 cm. (4 x 6 in.)

DATE: August 21, 1988

SOURCE OF DATE: Bailard 120th reunion

PHOTOGRAPHER: Unknown

DONOR: Mrs. Gordon A. Bailard (2-22-94)

CONDITION: Excellent

PREVIOUS INSCRIPTION: None. See Accompanying card.

DESCRIPTION: This is a photo of seven people, 5 men and 2 women outdoors in front of trees. It is on the Dude Bailard property.

NOTE:

DWG ~~XXXXXX~~ 2-22-94

NEG. LOC. 149-D

CAT. R.S. De Land

DATE: 2-17-97

TYPE Same

DATE:

95.4.2

BALLARD, ATTALA

67.10.6.14.2

67.10.6,172

BAILARD, ATTALA

CATALOG NO.: 88.26.13

SUBJECT: PEOPLE - BAILARD, MARY (Mrs. BEN); BAILARD, ATTALA; Phelps, Carey Bailard;
HOUTS, LIVA.

OBJECT: Photograph TYPE: Original COLOR: B & W

UPSIDE
DOWN →

SIZE: 9.6 x 12.3 cm (3 3/4 x 4 3/4 in.)

DATE: Circa 1950

SOURCE OF DATE: Back of photo

PHOTOGRAPHER: H. F. Henderson

DONOR: Nan Henderson Deal

CONDITION: Excellent

PREVIOUS INSCRIPTION: BACK: "Mary (Mrs. Ben) Bailard, Attala Bailard, / Carey Bailard
Phelps, Unidentified, and / Liva Houts at shipboard "bon Voyage" / party for Neil Bailard
and Catherine / Humphreys. C.1950 / Photo by H. F. Henderson / -gift of Nan Henderson
Deal.

DESCRIPTION: This shows five women sitting on a lounge or stateroom
on board a ship. Three of the women are wearing hats. The four visible
are wearing glasses.



NEG 22

NOTE:

CAT. R.S. De Land DATE April 21, 1988
TYPE Same DATE

Neg. Loc. 123E

88.26.13

Carpinteria Valley Museum of History

BAILARD ATTALA

CATALOG NO.: 88.26.32
NEG # 7

SUBJECT: CARPINTERIA - LOON POINT; SOCIAL - PICNIS; PEOPLE - BAILARD, HARRIET,
NEIL, ATTALA, DUDE, BEV and FLORENCE: HENDERSON, MARTHA
OBJECT: Photograph TYPE: Original COLOR: B & W.

SIZE: 20.3 x 25.5 cm. (8 x 10 in.)

DATE: Circa 1947 SOURCE OF DATE: Back of photo

PHOTOGRAPHER: H. F. Henderson DONOR: Nan Henderson Deal

CONDITION: Excellent

PREVIOUS INSCRIPTION: BACK: "From left to right: Harriet Bailard, Neil Bailard, 3
unidentified heads, Martha Henderson, Attala Bailard, / "Dude" Bailard, "Bev" Bailard,
Florence Bailard at Neil Bailard's / place at Loon Point. C. 1947". (OVER)
DESCRIPTION: This shows nine people around a picnic table and one man standing at right.
There is food including a plate of weiners and buns. trees and bushes are in the back-
ground



NOTE:

CAT. R.S.De Land DATE May 2, 1988
TYPE Same DATE

Neg. Loc. 128A

88.26.32

Carpinteria Valley Museum of History

BAILARD, ATTALA

CATALOG NO.:

88.26.33

NEG # 8

SUBJECT: OUT OF STATE; PEOPLE - BAILARD, Dude and Attala; SPORTS - HUNTING.

OBJECT: Photograph TYPE: Original COLOR: B & W.

SIZE: 20 x 25.4 cm. (8 x 10 in.)

DATE: 1948 SOURCE OF DATE: Back of photo.

PHOTOGRAPHER: H. F. Henderson DONOR: Nan Henderson Deal

CONDITION: Excellent

PREVIOUS INSCRIPTION: BACK: "Dude" and Attala Bailard hunting at Sun Valley, Idaho - 1948 / Photo by H. F. Henderson / -gift of Nan Henderson Deal".

DESCRIPTION: This shows a man and a woman dressed in hunting clothes. The man has a shotgun and is wearing a cap. He is holding several ducks in his left hand. The woman is holding Ducks in both of her hands. She is wearing a light colored hat.



NOTE:

CAT. R.S.De Land
TYPE Same

DATE
DATE

May 2, 1988

Neg. Loc. 128 A

Carpinteria Valley Museum of History

88.26.33

BAILARD, BEN

SUBJECT: NICHELSON, "SANDY"; BAILARD, ED; BANGHART, JAKE; CATALOG NO. 93.20.1
BEN; HALL, HARRY; BAILARD, LARRY

OBJECT: Photograph TYPE: Original COLOR: B & W

SIZE: Photo: 12.4 x 17.7 cm. (4 7/8 X 7 inches) Mat 7 x 9 5/8 in.

DATE: June 1897 SOURCE OF DATE: Back of photo



PHOTOGRAPHER: N. H. Reed, Santa Barbara DONOR: Elizabeth Ellery Nevin
P.O. Box 269, Placerville CA 95667

CONDITION: GOOD - Some stains on upper part of photo.

PREVIOUS INSCRIPTION: BACK: "June 1897 / Sandy Nicholson, Ed Bailard, Jake Banghart
(Cousin of Bailard's from / Montana) George Bailard / Ben Bailard, Harry Hall (Married May
Bailard) La??y Bailard - / Went to Santa Barbara, rented the top hats to have their /
pictute taken -".

DESCRIPTION: This is a studio portrait of seven men, four standing and three seated.
They all are wearing top hats and dark suits. One has a bow tie and the rest have long
ties.

NOTE:

D, G 7-3-93

NEG. LOC. 143-A NEG 17

CAT. R. S. De Land DATE: July 10, 1993

TYPE Same

DATE:

93.20.1

BAILARD, BETH

CATALOG NO.: 88.26.27

SUBJECT: HOMES - BAILARD, LAWRENCE; PEOPLE - BAILARD, BETH, HELEN & MARTHA.

OBJECT: Photograph TYPE: Original COLOR: B & W

SIZE: 5.8 x 7.9 cm. (2 1/4 x 3 1/8 in.)

DATE: Circa 1920 SOURCE OF DATE: Back of photo

PHOTOGRAPHER: Unknown DONOR: Nan Henderson Deal

CONDITION: Good - bend in middle.

PREVIOUS INSCRIPTION: BACK: "Lawrence Bailard home C. 1920 / Beth, Helen and Martha Bailard on steps". "Gift of Nan Henderson Deal".

DESCRIPTION: This shows a house with two dormers and a long porch across the front of the house. The three women on the porch are indistinguishable in this small photo. Trees are at the left.

NOTE:

CAT. R.S. De Land DATE April 29, 1988
TYPE Same DATE

Neg. Loc. 126 B

88.26.27

Carpinteria Valley Museum of History

PEOPLE: * (See Inscriptions)CATALOG NO.: 00.1063SUBJECT(S): SCHOOL - H.S. Play
BUSINESS - ADVERTISEMENTS**OBJECT: PHOTOGRAPHCOPY ORIGINAL SLIDE OTHER (EXPLAIN _____COLOR BLACK & WHITE SEPIA OTHER (EXPLAIN _____SIZE: 12.2 X 17.4 cm.DATE: ca. 1920 - 25SOURCE OF DATE: Estimate R.S.DeLandPHOTOGRAPHER: George G. McLeanDONOR: G. G. McLeanCONDITION: Good yellowedPREVIOUS INSCRIPTION:BACK: "Geo McLean, Ethel Hummel Clark C. Helene Hoffman

Beth Baillard Mac Deaderick Jessie Bechstead Willis B. Dorothy Henderson (over)

DESCRIPTION: A group of 13 high school students in constme. 11 girls and 2 boys.
a row of advertisements frame the top of the stage.CAT.: J. Annear DATE: 1978

Advertisements are:

**NOTE: Gutierrez Drug Store, TYP.: R. S. DeLand DATE: Aug 25, 1979
Pierce Bros., Furniture,
The White House, Henry Fish Seed Co., M.W. Beadle Leather Goods.

BAILARD, BETH

CATALOG NO.: 88.26.44

SUBJECT: PEOPLE - HIGGINS, HOWARD; HIGGINS, MRS.; BAILARD, HELEN; BAILARD, BETH;
BAILARD, MRS. LAWRENCE; TRANSPORTATION - AUTOMOBILE.

OBJECT: Photograph TYPE: Original COLOR: B & W

SIZE: 8.7 x 13.7 cm. (3 3/8 x 5 3/8 in.)

DATE: Circa 1918 SOURCE OF DATE: Back of photo.

PHOTOGRAPHER: Unknown DONOR: Nan Henderson Deal

CONDITION: Fair - Yellowed and slightly faded.

PREVIOUS INSCRIPTION: BACK: "Fron left to right: Unidentified man, young Howard Higgins
Mrs. Higgins, Helen Bailard, Beth Bailard, Unidentified child in car with Mrs. Lawrence
Bailard - somewhere on the Border C. 1918 / donated by Nan Henderson Deal".

DESCRIPTION: This shows a man a child and three women standing beside a n automobile.
a woman and a child are in the automobile . A wooden building is behind the car. The
women are holding a pennant which says "On the boundry line U S A". LUCIEN WIGGINS
AUTO.

NOTE:

CAT. R.S.De Land DATE May 9, 1988
TYPE Same DATE

Neg. Loc. 126 E

88.26.44

Carpinteria Valley Museum of History

CATALOG NO.

2003.65.1

SUBJECT:

PEOPLE: (See accomanying list of 20 people)

OBJECT:

Photograph

TYPE:

Copy

COLOR:

Sepia

SIZE:

20.0 x 25.3cm (8x10")

DATE:

c. 1919

SOURCE OF DATE:

Back of photo

PHOTOGRAPHER:

H.C. Henderson?

DONOR:

Nan Deal

CONDITION:

Good

PREVIOUS INSCRIPTION:

(Separate sheet) Seated (L-R) Martha Bailard, Mabel
Barr, Beth Bailard, Jeano Bailard, Effie Bailard, Wilma Crawford(?) Dorothy
Beneerson, Madge Crawford; (Standing (L R) Frannie Bailard, Lula Cravens,
(over)

DESCRIPTION:

Picture taken at Fish Camp. Twenty people are standing
or seated in front of a palm frond beach house.



NOTE:

CAT. H. Zittel

DATE: 11/03

TYPE MLH

DATE: 11/03

REG. LOC. 174-B

Carpinteria Valley Museum of History

BAILARD, BEV B.

CATALOG NO. 73.26.1

SUBJECT: SCHOOLS - CLASSES; JIMENEZ, JOSIE; MORELLI, JOHN; CATLIN, PAT; SCHOOLS -
CARPINTERIA UNION GRAMMAR & HIGH SCHOOL; LOBERO, EDDIE; CHRISTENSEN, ALBERT; (OVER)
OBJECT: Photograph TYPE: Original COLOR: Sepia or yellowed B & W.

SIZE: Photo 16.2 x 20.8 cm. (6 5/8 x 8 1/4 in.) Mat 10 x 12 in but has been
trimmed to 9 5/8 x 11 1/4 in.

DATE: Circa 1913 - 15 SOURCE OF DATE: Estimate RSD by age of children known.

PHOTOGRAPHER: Unknown

DONOR: Mr. Martin Morelli

CONDITION: Fair - Very yellowed but clear. mat broken and trimmed

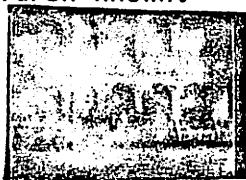

NEG# 13 f 14

PREVIOUS INSCRIPTION: ACCOMPANYING SHEET: "School - 1st Paul Wage (Maybe) / TOP ROW -
1st archway next to column - / Eddie (I think) Lobero - Albert Christensen, / Clark
Catlin, Willis Bailard / Sheldon Martin / 4th arch - girl with dark hair, - dark
ribbon - / Rita Carrillo. Next to her, left) - Carey / Bailard & Helene Hoffman" (OVER)

DESCRIPTION: This shows the student body of the Carpinteria Grammar and Union High School.
There are approximately 150 students standing in front of the school building. This is a
very early picture. School finished in 1913.

NOTE:
Nancy McNeill 4-22-74

CAT. R.S. De Land
TYPE Same

DATE: July 1, 1992
DATE: 73.26.1

NEG. LOC. 139C

BAILARD, BEV

CATALOG NO.: 88.26.32

NEG # 7

SUBJECT: CARPINTERIA - LOON POINT; SOCIAL - PICNIS; PEOPLE - BAILARD, HARRIET,
NEIL, ATTALA, DUDE, BEV and FLORENCE: HENDERSON, MARTHA
OBJECT: Photograph TYPE: Original COLOR: B & W.

SIZE: 70.3 x 25.5 cm. (8 x 10 in.)

DATE: Circa 1947 SOURCE OF DATE: Back of photo

PHOTOGRAPHER: H. F. Henderson DONOR: Nan Henderson Deal

CONDITION: Excellent

PREVIOUS INSCRIPTION: BACK: "From left to right: Harriet Bailard, Neil Bailard, 3
unidentified heads, Martha Henderson, Attala Bailard, / "Dude" Bailard, "Bev" Bailard,
Florence Bailard at Neil Bailard's / place at Loon Point. C. 1947". (OVER)

DESCRIPTION: This shows nine people around a picnic table and one man standing at right.
There is food including a plate of weiners and buns. trees and bushes are in the back-
ground



NOTE: CAT. R.S.De Land DATE May 2, 1988

TYPE Same DATE

Neg. Loc. 128A

88.26.32

CATALOG NO.

96.6.9

SUBJECT: People: Bailard, Bev, John, Ed, Laury, George

OBJECT: Photo loaned for copy TYPE: Original COLOR: Sepia

SIZE: 17.4 x 25.0cm (6 13/16 x 9 13/16 in)

DATE: c.1900 SOURCE OF DATE: Estimated H.Z.

PHOTOGRAPHER: Edwards' Studio DONOR: Lawrence N. Bailard

CONDITION:

PREVIOUS INSCRIPTION: Back: Left to right/Ben, John, Ed, Laury, George Bailard
Front: Edward's Santa Barbara, Cal.

DESCRIPTION: Studio portrait of 5 men in suits and three have hats in their hands.

NOTE:

CAT. H. Zittel

DATE: 4.24.96

TYPE

DATE:

NEG. LOC. 150-9

Carpinteria Valley Museum of History



BAILLARD, BOB "BAILEY"

00.398

70.1.51

70.1.53

70.9.42

CATALOG NO. 2004.14.6

SUBJECT: PEOPLE: Bailard, Bob; SPORTS: Harb Morris Hunting Party

OBJECT: Photograph TYPE: Original COLOR: B/W

SIZE: 8.8 x 14.5cm (3.5x5.75")

DATE: c. 1930's SOURCE OF DATE: Estimated

PHOTOGRAPHER: Unknown DONOR: Loaned by Lawrence Bailard

CONDITION: Good, scrapbook page

PREVIOUS INSCRIPTION: (bottom) Bob Bailard



DESCRIPTION: A man seated on the ground with a rifle in his lap, and holding a deer head (forked horn). Camp gear is in the background.

NOTE:

CAT. H. Zittel
TYPE MLH

DATE: 6/04
DATE: 6/04

NEG. LOC. 174-9

CATALOG NO. 95.4.2

SUBJECT: BAILARD, DOUGLAS DONALD; BAILARD, CAROL WELPUT; BAILARD, JEFFERY; BAILARD, GORDON ALLEN; BAILARD, EDNA BLAKE; BAILARD, BRYAN; BAILARD, G. ANDREW.
OBJECT: Photograph TYPE: Original COLOR: Color



SIZE: 10 x 15 cm. (4 x 6 in.)

DATE: August 21, 1988 SOURCE OF DATE: Bailard 120th reunion

PHOTOGRAPHER: Unknown DONOR: Mrs. Gordon A. Bailard (2-22-94)

CONDITION: Excellent

PREVIOUS INSCRIPTION: None. See Accompanying card.

DESCRIPTION: This is a photo of seven people, 5 men and 2 women outdoors in front of trees. It is on the Dude Bailard property.

NOTE:
DWG ~~XXXXXX~~ 2-22-94
NEG. LOC. 149-D

CAT. R.S. De Land DATE: 2-17-97
TYPE Same DATE: 95.4.2

CATALOG NO. 95.4.2

SUBJECT: BAILARD, DOUGLAS DONALD; BAILARD, CAROL WELPUT; BAILARD, JEFFERY; BAILARD,
GORDON ALLEN; BAILARD, EDNA BLAKE; BAILARD, BRYAN; BAILARD, G. ANDREW.
OBJECT: Photograph TYPE: Original COLOR: Color



SIZE: 10 x 15 cm. (4 x 6 in.)

DATE: August 21, 1988

SOURCE OF DATE: Bailard 120th reunion

PHOTOGRAPHER: Unknown

DONOR: Mrs. Gordon A. Bailard (2-22-94)

CONDITION: Excellent

PREVIOUS INSCRIPTION: None. See Accompanying card.

DESCRIPTION: This is a photo of seven people, 5 men and 2 women outdoors in front of trees. It is on the Dude Bailard property.

NOTE:

DWG ~~XXXXXX~~ 2-22-94

NEG. LOC. 149-D

CAT. R.S. De Land DATE: 2-17-97

TYPE Same

DATE:

95.4.2

BAILARD, CARRIE (PHELPS)

CATALOG NO. 73.26.1

SUBJECT: SCHOOLS - CLASSES; JIMENEZ, JOSIE; MORELLI, JOHN; CATLIN, PAT; SCHOOLS -
CARPINTERIA UNION GRAMMAR & HIGH SCHOOL; LOBERO, EDDIE; CHRISTENSEN, ALBERT; (OVER)
OBJECT: Photograph TYPE: Original COLOR: Sepia or yellowed B & W.

SIZE: Photo 16.2 x 20.8 cm. (6 5/8 x 8 1/4 in.) Mat 10 x 12 in. but has been
trimmed to 9 5/8 x 11 1/4 in.

DATE: Circa 1913 - 15 SOURCE OF DATE: Estimate RSD by age of children known.

PHOTOGRAPHER: Unknown DONOR: Mr. Martin Morelli

CONDITION: Fair - Very yellowed but clear. mat broken and trimmed

PREVIOUS INSCRIPTION: ACCOMPANYING SHEET: "School - 1st Paul Wage (Male) / TOP ROW -
1st archway next to column- / Eddie (I think) Lobero - Albert Christensen, / Clark
Catlin, Willis Bailard / Sheldon Martin / 4th arch - girl with dark hair, - dark
ribbon - / Rita Carrillo. Next to her, left) - Carey / Bailard & Heene Hoffman" (OVER)

DESCRIPTION: This shows the student body of the Carpinteria Grammar and Union High School.
There are approximately 150 students standing in front of the school building. This is a
very early picture. School finished in 1913.

NOTE:
Nancy McNeill 4-22-74

NEG. LOC. 139C

CAT. R.S. De Land
TYPE Same

DATE July 1, 1992
DATE

73.26.1



NEG 139C

BAILARD, CAREY (PHELPS)

CATALOG NO.: 88.26.13

SUBJECT: PEOPLE - BAILARD, MARY (Mrs.BEN); BAILARD, ATTALA; Phelps, Carey Bailard; HOUTS, LIVA.

OBJECT: Photograph TYPE: Original COLOR: B & W

SIZE: 9.6 x 12.3 cm (3 3/4 x 4 3/4 in.)

UPSIDE
DOWN →



DATE: Circa 1950 SOURCE OF DATE: Back of photo

PHOTOGRAPHER: H. F. Henderson DONOR: Nan Henderson Deal

CONDITION: Excellent

NEG 22

PREVIOUS INSCRIPTION: BACK: "Mary (Mrs. Ben) Bailard, Attala Bailard, / Carey Bailard Phelps, Unidentified, and / Liva Houts at shipboard "bon Voyage" / party for Neil Bailard and Catherine / Humphreys. C.1950 / Photo by H. F. Henderson / -gift of Nan Henderson Deal. Deal. Deal.

DESCRIPTION: This shows five women sitting on a lounge or stateroom on board a ship. Three of the women are wearing hats. The four visible are wearing glasses.

NOTE:

CAT. R.S. De Land DATE April 21, 1988
TYPE Same DATE

Neg. Loc. 123E

CATALOG NO. 99.29.1

SUBJECT: PEOPLE - BAILARD, ELLEN; BAILARD, CAREY; BAILARD, JEAN;
BAILARD, JESSIE; CRAWFORD, MARGE(?); FRANKLIN, BERNICE;
OBJECT: Photograph TYPE: Copy COLOR: Sepia LESHAR, JULIA; PENDERGRAST, PEG

SIZE: 6 x 10" (15.3 x 25.5cm)

DATE: 1915 SOURCE OF DATE: Donor

PHOTOGRAPHER: Unknown DONOR: Jeana Bailard

CONDITION: Good

PREVIOUS INSCRIPTION: (Bottom front) Left to Right - Marge(?) Crawford, Ellen Bailard, Carey Vailard, Bernice Franklin, Jean Bailard, Julia Lesher, Jessie Bailard, Peg Pendergrast, Anno-1915

DESCRIPTION: Eight women with arms interlocked are in bathing suits complete with socks and hats.



NOTE:

CAT. H. Zittel

DATE: 10/99

TYPE MLH

DATE: 10/99

NEG. LOC. 156-D

SUBJECT: PEOPLE - BAILLARD, HARRIET; HUMPHREYS, CATHERINE BAILLARD; BAILLARD, NEIL

OBJECT: Photograph TYPE: Original COLOR: B & W

SIZE: 9.7 x 12.3 cm. (3 7/8 x 4 7/8 in.)

DATE: Circa 1950 SOURCE OF DATE: Back of photo

PHOTOGRAPHER: H. F. Henderson DONOR: Nan Henderson Deal

CONDITION: Excellent

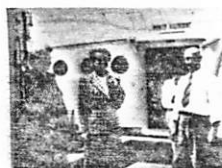

NEG 15

PREVIOUS INSCRIPTION: BACK: "Harriet Bailard, Catherine Bailard Humphreys and / Neil Bailard at shipboard party to bid them / "'bon voyage"' fpr a trip to Europe - C. 1950 / Photo by H. F. Henderson / -gift of Nan Henderson Deal".

DESCRIPTION: This shows two women and a man on the deck of a ship. Spanish sign is on the wall in the background.

NOTE: CAT. R.S.De Land DATE April 21, 1988
TYPE Same DATE

Neg. Loc. 123 D

88.26.14

CATALOG NO. 96.6.8

SUBJECT: People: Franklin, Teresa; Hall, Mary; Bailard, Myrtle; Catherine; Bailard,

OBJECT: Photo loaned for copy TYPE: Original COLOR: Sepia Martha Catherine; Franklin,
Bernice

SIZE: 14.0 x 19.6cm (5½ x 7 11/16 in)

DATE: c. 1920 SOURCE OF DATE: Estimated H.Z.

PHOTOGRAPHER: Unknown DONOR: Lawrence N. Bailard

CONDITION: Good

PREVIOUS INSCRIPTION: (Left to right) Teresa Franklin/Mary Hall/Myrtle "Bailard"/Catherine/
(Front) Martha Catherine (Grandma) Bailard/Bernice Franklin

DESCRIPTION: Studio picture of 5 adult women and 1 child



NOTE: CAT. H. Zittel

DATE: 4.24.96

TYPE

DATE:

NEG. LOC. 150-G

Carpinteria Valley Museum of History

BAILARD, CHARLES EDWARDS

CATALOG NO. 94.5.7

SUBJECT: BAILARD, CHARLES EDWARDS; BAILARD, GORDON ANDREW; TRANSPORTATION - truck.
TRANSPORTATION - BICYCLE; FARMS & RANCHES - BAILARD, CHARLES EDWARDS (C.F.) (OVER)
OBJECT: Photograph TYPE: Copy COLOR: B & W.



SIZE: 8.8 x 13.5 cm. (3½ x 5½ in.)

DATE: 1940's

SOURCE OF DATE: Estimate RSD & DWG

PHOTOGRAPHER: Unknown Copy by Specialty Photo. DONOR: Mrs. Gordon Allen (Edna Blake) Bailard

CONDITION: Excellent

PREVIOUS INSCRIPTION: BACK: *Charles Edwards Bailard - Daughter, Virginia Bailard -
*Grandson, G. Andrew Bailard - "Andy" -age 9 - Carpinteria, CA."

DESCRIPTION: This a picture of three people in front of a truck on a farm. A portion of a bicycle is seen at lower right. The man at far left is dressed in dark pants and shirt. He is wearing a hat and glasses. The girl next to him is dressed in light pants and a white shirt. The young boy, Tow headed is wearing pants with a light shirt with suspenders.

NOTE:

CAT.R. S. De Land DATE: April 15, 1994

TYPE Same

DATE:

DWG 3-18-94

NEG. LOC. 143-B NEG-20

94.5.7

Carpinteria Valley Museum of History

BAILARD, CHARLES EDWARDS

CATALOG NO. 94.5.20

SUBJECT: BAILARD, CHARLES EDWARDS; BAILARD, MINNIE PETERSON; BAILARD, WILLIS RAMSEY;
BAILARD, GORDON ALLEN; BAILARD, DONALD EDWARDS.
OBJECT: Photograph Glossy TYPE: Copy COLOR: B & W

SIZE: 8.8 x 12.5 cm. (3½ x 5 in.) On 8 x 10 page.

DATE: Circa 1905

SOURCE OF DATE: Baby, less than one year old born 7/29/05

PHOTOGRAPHER: Unknown

DONOR: Mrs Gordon Allen (Edna Blake) Bailard

CONDITION: Excellent

PREVIOUS INSCRIPTION: BESIDE PHOTO: "Studio Photo: / Charles Edwards Bailard / Minnie Peterson Bailard / Willis Ramsey Bailard / Born: Jan 21, 1901 / Donald Edwards Bailard / Born: Oct 21, 1902 / Gordon Allen Bailard / Born July 29, 1905 / Later Birth: Virginia Bailard / Born: March 19, 1911 / All born - Carpinteria CA."

DESCRIPTION: This is a studio portrait of five people. The female adult, Minnie, is standing at the left and the male adult, Charles, is sitting in a chair holding a baby on his lap. Two boys are standing in front of their mother. This photo is one of two on a page

NOTE:

DWG: 3-18-9

NEG. LOC. 4 143-B NEG 23

Carpinte



CAT.R. S. De Land

DATE: May 2, 1994

TYPE Same

DATE:

94.5.20

Museum of History

BAILARD, CHARLES EDWARDS

CATALOG NO. 95.5.21

SUBJECT: BAILARD, CHARLES EDWARDS; BAILARD, MINNIE PETERSON; BAILARD, WILLIS RAMSEY;
BAILARD, DONALD EDWARDS; BAILARD, GORDON ALLEN; BAILARD, VIRGINIA
OBJECT: Photograph TYPE: Copy glossy COLOR: B & W

SIZE: 6.5 x 12 cm. (2 1/2 x 4 3/4 in.) on 8x10 glossy sheet.



DATE: Circa 1948

SOURCE OF DATE: Estimate RSD

PHOTOGRAPHER: Unknown

DONOR: Mrs. Gordon Allen (Edna Blake) Bailard

CONDITION: Excellent

PREVIOUS INSCRIPTION: ABOVE PHOTO: "THE BAILARD FAMILY".

DESCRIPTION: This shows a group of six adults, two women and four men. The order is probably Donald, Virginia, Willis, C.E., Minnie and Gordon. They are standing in front of some trees that appear to be orange trees. A wall of a house is at right.

NOTE:

CAT.
TYPE

DATE:
DATE:

NEG. LOC. 143-~~118~~^C NEG 23A-24

Carpinteria Valley Museum of History

BAILARD, CHARLES EDWARDS

CATALOG NO.

94.5.22

SUBJECT: BAILARD, CHARLES EDWARDS

OBJECT: Glossy Photograph TYPE: Copy COLOR: B & W

SIZE: 10 x 12.5 cm. (4 x 5 in.) on 8 x 10 in. Sheet.

DATE: Circa 1930 SOURCE OF DATE: On photo sheet

PHOTOGRAPHER: Betty Franklin

DONOR: Mrs. Gordon Allen (Edna Blake) Bailard

CONDITION: Excellent

PREVIOUS INSCRIPTION: BELOW PHOTO: "Charles Edwards Bailard". "Photos: Circa 1930 / Betty Franklin / Carpinteria, California".



DESCRIPTION: This is a photo of the bust of a man about 50 wearing a striped shirt with a bow tie. He has a cigar in his mouth and is wearing glasses. He has a hat tipped to the back of his head.

NOTE:

DWG: 3-18-94

CAT. R.S. De Land

DATE: May 2, 1994

TYPE Same

DATE:

94.5.22

NEG. LOC. 143-B NEG 21

Carpinteria Valley Museum of History

BAILLARD, DONALD "DUDE"

78.2.7
78.2.5
70.9.21
70.1.53

BAILARD, DONALD "DUDE"

CATALOG NO. 73.26.1

SUBJECT: SCHOOLS - CLASSES; JIMENEZ, JOSIE; MORELLI, JOHN; CATLIN, CAT; SCHOOLS -
CARPINTERIA UNION GRAMMAR & HIGH SCHOOL; LOBERO, EDDIE; CHRISTENSEN, ALBERT; (OVER)
OBJECT: Photograph TYPE: Original COLOR: Sepia or yellowed B & W.

SIZE: Photo 16.2 x 20.8 cm. (6 5/8 x 8 1/4 in.) Mat 10 x 12 in but has been
trimmed to 9 5/8 x 11 1/4 in.

DATE: Circa 1913 - 15. SOURCE OF DATE: Estimate RSD by age of children known.

PHOTOGRAPHER: Unknown DONOR: Mr. Martin Morelli

CONDITION: Fair - Very yellowed but clear. mat broken and trimmed

PREVIOUS INSCRIPTION: ACCOMPANYING SHEET: "School - 1st Paul Wage (Maybe) / TOP ROW -
1st archway next to column- / Eddie (I think) Lobero - Albert Christensen, / Clark
Catlin, Willis Bailard / Sheldon Martin / 4th arch - girl with dark hair, - dark
ribbon - / Rita Carrillo. Next to her, left) - Carey / Bailard & Helene Hoffman" (OVER)

DESCRIPTION: This shows the student body of the Carpinteria Grammar and Union High School.
There are approximately 150 students standing in front of the school building. This is a
very early picture. School finished in 1913.

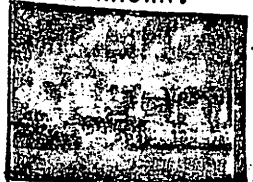

NEG# 13 14

NOTE:
Nancy McNeill 4-22-74

CAT. R.S. De Land
TYPE Same

DATE July 1, 1992
DATE

NEG. LOC. 139C

73.26.1

BAILARD, DONALD "DUDE"

SUBJECT(S): PEOPLE (Bailard, Donald "Dude")

CATALOG NO.: 79.11.3



OBJECT: photograph

 COPY ORIGINAL SLIDE OTHER (EXPLAIN _____)

COLOR BLACK & WHITE SEPIA OTHER (EXPLAIN _____)

SIZE: 8.8 x 8.9 cm

DATE: Feb. 1979

SOURCE OF DATE: see back of photograph

PHOTOGRAPHER: Mayla Sullwold

DONOR: Mayla Sullwold

CONDITION: Excellent

PREVIOUS INSCRIPTION: BACK: "Donald 'Dude' Bailard Feb 1979", "Thrifty MAR 1979 by

COMPUCOLOR"
DESCRIPTION:

Dude stands on a front porch. The house behind him is white with blue trim. He is bald. He wears brown pants and a white shirt.

CAT.: R.S. DeLand DATE: 3/19/79

*NOTE: TYP.: D.C. Melnick DATE: 5/23/79

BAILARD, DONALD "DUDE"

CATALOG NO.: 88.26.12

SUBJECT: PEOPLE - BAILARD, "DUDE"; WOODS, ADRIAN (BUDDY); HOUTS, PERCY; BAILARD, FLORENCE; HENDERSON, MARTHA; BAILARD ELLEN.

OBJECT: Photograph TYPE: Original COLOR: B & W

SIZE: 9½ x 12 cm. (3 ¾ x 4 ¾ in.)

DATE: Circa 1950 SOURCE OF DATE: on back of photo

PHOTOGRAPHER: H. F. Henderson DONOR: Nan Henderson Deal

CONDITION: Excellent

PREVIOUS INSCRIPTION: BACK: "from left to right (rear): Unidentified, / "'Dude"' Bailard, Adrian ("'Buddy'") Woods, Percy Houts (front): Florence / Bailard, Martha Henderson, Ellen / Bailard at shipboard "'bon voyage / party for the Neil Bailards and / Catherine Humphreys -

DESCRIPTION: This is a view of four men and three women in a lounge -C.1950".
apparently about ship.



NEG 21

NOTE:

CAT. R.S.De Land DATE
TYPE Same DATE April 21, 1988

Neg. Loc. 123 E

Carpinteria Valley Museum of History

88.26.12

BAILARD, DONALD "DUDE"

CATALOG NO.: 88.26.32

NEG # 7

SUBJECT: CARPINTERIA - LOON POINT; SOCIAL - PICNIS; PEOPLE - BAILARD, HARRIET,
NEIL, ATTALA, DUDE, BEV and FLORENCE: HENDERSON, MARTHA
OBJECT: Photograph TYPE: Original COLOR: B & W.

SIZE: 70.3 x 25.5 cm. (8 x 10 in.)

DATE: Circa 1947 SOURCE OF DATE: Back of photo

PHOTOGRAPHER: H. F. Henderson DONOR: Nan Henderson Deal

CONDITION: Excellent

PREVIOUS INSCRIPTION: BACK: "From left to right: Harriet Bailard, Neil Bailard, 3
unidentified heads, Martha Henderson, Attala Bailard, / "Dude" Bailard, "Bev" Bailard,
Florence Bailard at Neil Bailard's / place at Loon Point. C. 1947". (OVER)

DESCRIPTION: This shows nine people around a picnic table and one man standing at right.
There is food including a plate of weiners and buns. trees and bushes are in the back-
ground



NOTE: CAT. R.S.De Land DATE May 2, 1988
TYPE Same DATE

Neg. Loc. 128A

88.26.32

BAILARD, DONALD "DUDE"

CATALOG NO.:

88.26.33

SUBJECT: OUT OF STATE; PEOPLE - BAILARD, Dude and Attala; SPORTS - HUNTING.

NEG # 8

OBJECT: Photograph TYPE: Original COLOR: B & W.

SIZE: 20 x 25.4 cm. (8 x 10 in.)

DATE: 1948 SOURCE OF DATE: Back of photo.

PHOTOGRAPHER: H. F. Henderson DONOR: Nan Henderson Deal

CONDITION: Excellent

PREVIOUS INSCRIPTION: BACK: "'Dude" and Attala Bailard hunting at Sun Valley, Idaho - 1948 / Photo by H. F. Henderson / -gift of Nan Henderson Deal".

DESCRIPTION: This shows a man and a woman dressed in hunting clothes. The man has a shotgun and is wearing a cap. He is holding several ducks in his left hand. The woman is holding Ducks in both of her hands. She is wearing a light colored hat.



NOTE:

CAT. R.S.De Land
TYPE Same

DATE May 2, 1988
DATE

Neg. Loc. 128 A

Carpinteria Valley Museum of History

88.26.33

BAILARD DONALD EDWARDS

CATALOG NO. 94.5.20

SUBJECT: BAILARD, CHRLES EDWARDS; BAILARD, MINNIE PETERSON; BAILARD, WILLIS RAMSEY;
BAILARD, GORDON ALLEN; BAILARD, DONALD EDWARDS.
OBJECT: Photograph Glossy TYPE: Copy COLOR: B & W

SIZE: 8.8 x 12.5 cm. (3½ x 5 in.) On 8 x 10 page.

DATE: Circa 1905

SOURCE OF DATE: Baby, less than one year old born 7/29/05

PHOTOGRAPHER: Unknown

DONOR: Mrs Gordon Allen (Edna Blake) Bailard

CONDITION: Excellent

PREVIOUS INSCRIPTION: BESIDE PHOTO: "Studio Photo: / Charles Edwards Bailard / Minnie Peterson Bailard / Willis Ramsey Bailard / Born: Jan 21, 1901 / Donald Edwards Bailard / Born: Oct 21, 1902 / Gordon Allen Bailard / Born July 29, 1905 / Later Birth: Virginia Bailard / Born: March 19, 1911 / All born - Carpinteria CA."

DESCRIPTION: This is a studio portrait of five people. The female adult, Minnie, is standing at the left and the male adult, Charles, is sitting in a chair holding a baby on his lap. Two boys are standing in front of their mother. This photo is one of two on a page

NOTE:

DWG: 3-18-94

NEG. LOC. 143-B NEG 23



CAT.R. S. De Land

DATE: May 2, 1994

TYPE Same

DATE:

94.5.20

Carpinte

Museum of History

CATALOG NO.

95.4.2

SUBJECT: BAILARD, DOUGLAS DONALD; BAILARD, CAROL WELPUT; BAILARD, JEFFERY; BAILARD,
GORDON ALLEN; BAILARD, EDNA BLAKE; BAILARD, BRYAN; BAILARD, G. ANDREW.
OBJECT: Photograph TYPE: Original COLOR: Color



SIZE: 10 x 15 cm. (4 x 6 in.)

DATE: August 21, 1988

SOURCE OF DATE: Bailard 120th reunion

PHOTOGRAPHER: Unknown

DONOR: Mrs. Gordon A. Bailard (2-22-94)

CONDITION: Excellent

PREVIOUS INSCRIPTION: None. See Accompanying card.

DESCRIPTION: This is a photo of seven people, 5 men and 2 women outdoors in front of trees.
It is on the Dude Bailard property.

NOTE:

DWG ~~XXXXXX~~ 2-22-94

NEG. LOC. 149-D

CAT. R.S. De Land

DATE: 2-17-97

TYPE Same

DATE:

95.4.2

BAILARD, DONALD EDWARDS

CATALOG NO. 95.5.21

SUBJECT: BAILARD, CHARLES EDWARDS; BAILARD, MINNIE PETERSON; BAILARD, WILLIS RAMSEY;
BAILARD, DONALD EDWARDS; BAILARD, GORDON ALLEN; BAILARD, VIRGINIA
OBJECT: Photograph TYPE: Copy glossy COLOR: B & W

SIZE: 6.5 x 12 cm. (2 1/2 x 4 3/4 in.) on 8x10 glossy sheet.

DATE: Circa 1948

SOURCE OF DATE: Estimate RSD

PHOTOGRAPHER: Unknown

DONOR: Mrs. Gordon Allen (Edna Blake) Bailard

CONDITION: Excellent

PREVIOUS INSCRIPTION: ABOVE PHOTO: "THE BAILARD FAMILY".

DESCRIPTION: This shows a group of six adults, two women and four men. The order is probably Donald, Virginia, Willis, C.E., Minnie and Gordon. They are standing in front of some trees that appear to be orange trees. A wall of a house is at right.



NOTE:

CAT.
TYPE

DATE:
DATE:

NEG. LOC. 143-^C~~11~~ NEG 23A-24

Carpinteria Valley Museum of History

BAILARD, ED

AGRICULTURE - LIMB BEANS

SUBJECT(S): AGRICULTURE - EQUIPMENT
PEOPLE - BAILARD, JACK & ED; DOERR, LONNIE;

CATALOG NO.: 70.5.23 *
PYSTER MR.

OBJECT: PHOTOGRAPH TYPE: ORIGINAL COLOR: SEPIA

SIZE: Picture 12 X 16.7 cm.
 Mat 16.5 X 21.5 cm.

DATE: 1914 SOURCE OF DATE: See back of 79.61.2

PHOTOGRAPHER: ?

DONOR: Billie Tobey

CONDITION: Fair - Faded, dirt spots on front. Back of mat stained and spotted.

PREVIOUS INSCRIPTION: BACK: "Bean Thrashing picture?".

DESCRIPTION: See 79.125.1 for description

NOTE: See Also 62.2.5.12, 74.10.5.5, 79.61.2 and 79.125.1

70.9.57, 70.5.23

CAT. R.S. DeLand DATE: 12.13.1979

TYP. R.S. DeLand DATE: 12-13-1979

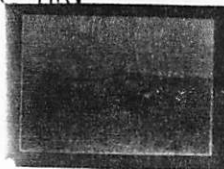

BAILARD, ED

SUBJECT(S): PEOPLE (Bailard, Ed)

CATALOG NO.: 72.5.3

OBJECT: Photograph

___ COPY X ORIGINAL ___ SLIDE ___ OTHER (EXPLAIN)

___ COLOR X BLACK & WHITE ___ SEPIA ___ OTHER (EXPLAIN)

SIZE: 25.4 x 20.4 cm

DATE: Unknown

SOURCE OF DATE: Unknown

PHOTOGRAPHER: Olly Olivas

DONOR: Olly Olivas

CONDITION: Excellent

PREVIOUS INSCRIPTION: FRONT:"ED BAILARD". Signature"Olly Olivas" in lower right corner.

DESCRIPTION: Bust portrait of a man in his sixties or seventies. He wears a narrow-brimmed, flat crowned hat and round, horn-rimmed glasses. His jacket is wool, with a diamond twill design. His shirt is plaid.

*NOTE:

CAT.: DATE:

D.C. Melnick 4/18/79

TYP.: DATE:

D.C. Melnick 4/18/79



BAILARD, ED

AGRICULTURE - (Lima Beans) & Equipment

SUBJECT(S): PEOPLE - BAILARD, JACK PYSTER, MR.
BAILARD, ED
DOERR, LONNIE

CATALOG NO.: 79.125.1*

OBJECT: POST CARD
TYPE: ORIGINAL COLOR: B & W

NOT COPIED
SEE 79.61.2
OR 74.10.5.5

SIZE: 8.7 X 13.7 cm.

DATE: 1914 SOURCE OF DATE: Back of 79.61.2 (loaned by Nellie Ayala)

PHOTOGRAPHER: Published by The Albertype Co., DONOR: Geraldine Franklin Dunlap
Brooklyn, N.Y.

CONDITION: Fair - A semicircular stain is on right front. Left side of card is broken.

PREVIOUS INSCRIPTION: FRONT: "Threshing Beans, Carpinteria, Santa Barbara Co., Cal".
BACK: "Published by Carpinteria Pharmacy, Carpinteria, Cal.". See also under Photog.

DESCRIPTION: Shown is tractor driving a belt driven thresher. There is a horse drawn wagon. Men with pitchforks are throwing bean plants from wagon to thresher. A pile of wood and a tank wagon are beside the steam driven tractor. A man stands on a large pile of sacked beans.

*NOTE: See also 74.10.5.5 and 79.61.2
62.2.5, 12 ALSO 70.5.23

CAT. R.S. DeLand DATE: 11-30-1979

TYP: R.S. DeLand DATE: 11-30-1979

SUBJECT: SOCIAL AFFAIRS - PICNIC; PEOPLE - BAILARD, MARTHA JAYNE (Mrs. BOB);
 bailard, Gwynne?; BAILARD, ED; SPAULDING, ALBERT; BIANCHIN, JOHN; HOMES - Dude Bailard
OBJECT: Photograph TYPE: Original COLOR: B & W

SIZE: 8.9 x 9.1 cm. (3½ x 3½ in.)

DATE: Circa 1954 SOURCE OF DATE: Back of photo.

PHOTOGRAPHER: H. F. Henderson DONOR: Nan henderson Deal

CONDITION: Excellent



NEG 19

PREVIOUS INSCRIPTION: BACK: "From left to right: Martha Jayne (Mrs. Bob) Bailard and Gwynne? Ed Bailard, Albert Spaulding. John Bianchin at family picnic at "'Dude" Bailard's C. 1954." "Photo by H. F. Henderson - gift of Nan Henderson Deal". "026".

DESCRIPTION: This shows a woman with a baby in her arms sitting on a white lawn chair and a man with a cane and white hat also sitting in a chair. Two men are standing talking to each other. Trees and Shrubbery are in the bacvkground.

NOTE:

<u>CAT.</u>	R.S.DeLand	<u>DATE</u>	April 21, 1988
<u>TYPE</u>	Same	<u>DATE</u>	

BAILARD, ED

CATALOG NO.:

88.26.11

SUBJECT: SOCIAL AFFAIRS - PICNIC; PEOPLE - BAILARD, MARTHA JAYNE (MRS. BOB); Dr. VIRGINIA BAILARD; BAILARD, ED; BAILARD, KAY (MRS. LARRY); HOMES - BAILARD "DUDE".
OBJECT: Photograph TYPE: Original COLOR: B & W

SIZE: 8.9 x 9 cm (3½ x 3½ in.)

DATE: Circa 1954

SOURCE OF DATE: Back of photo

PHOTOGRAPHER: H. F. Henderson

DONOR: Nan Henderson Deal



NEG 20

CONDITION: Excellent

PREVIOUS INSCRIPTION: BACK: "Identifiable adults are from left to right / Martha Jayne (Mrs. Bob) Bailard, Dr. Virginia Bailard, Ed Bailard and Kay (Mrs Larry) Bailard at family picnic at "Dude" Bailard's C. 1954". "Photo by H F. Henderson - gift of Nan Henderson Deal"

DESCRIPTION: This shows 9 or 10 people around a picnic table with lots of food. Trees are around the table. Four of the people are children.

NOTE:

CAT. R.S. De Land
TYPE Same

DATE April 21, 1988
DATE

Neg. Loc. 123 E

Carpinteria Valley Museum of History

88.26.11

BAILARD, ED

CATALOG NO. 93.20.1

SUBJECT: NICHELSON, "SANDY"; BAILARD, ED; BANGHART, JAKE; BAILARD, GEORGE; BAILARD, BEN; HALL, HARRY; BAILARD, LARRY

OBJECT: Photograph TYPE: Original COLOR: B & W

SIZE: Photo: 12.4 x 17.7 cm. (4 7/8 X 7 inches) Mat 7 x 9 5/8 in.

DATE: June 1897

SOURCE OF DATE: Back of photo



PHOTOGRAPHER: N. H. Reed, Santa Barbara

DONOR: Elizabeth Ellery Nevin
P.O. Box 269, Placerville CA 95667

CONDITION: GOOD - Some stains on upper part of photo.

PREVIOUS INSCRIPTION: BACK: "June 1897 / Sandy Nicholson, Ed Bailard, Jake Banghart (Cousin of Bailard's from / Montana) George Bailard / Ben Bailard, Harry Hall (Married May 30 Bailard) La??y Bailard - / Went to Santa Barbara, rented the top hats to have their / picture taken -".

DESCRIPTION: This is a studio portrait of seven men, four standing and three seated. They all are wearing top hats and dark suits. One has a bow tie and the rest have long ties.

NOTE:

D, G 7-3-93

NEG. LOC. 143-A NEG 17

CAT.R. S. De Land

TYPE Same

DATE: July 10, 1993

DATE:

93.20.1

Carpinteria Valley Museum of History

BAILARD, EDNA BLAKE

SUBJECT: BAILARD, GORDON ALLEN; BAILARD, EDNA BLAKE; CATALOG NO. 94.5.8
BUSINESS - HOTELS (OJAI VALLEY INN)

OBJECT: Photograph TYPE: Original COLOR: Color

SIZE: 9.3 x 14.7 cm. (3 3/4 x 5 3/4 in.)

DATE: 1980's SOURCE OF DATE: Back of photo

PHOTOGRAPHER: Unknown DONOR: Mrs. Gordon Allen (Edna Blake) Bailard

CONDITION: GOOD - Some slight fade.

PREVIOUS INSCRIPTION: BACK: "Edna and Gordon Bailard - Ojai Valley Inn-Garden - 1980's".

DESCRIPTION: This shows a couple on a lawn with trees around. The lady on the left is wearing a skirt and sweater, both dark blue. The man on the right is wearing a suit, shirt and tie. They appear to be in their early sixties.

NOTE:
DWG 3-18-94

NEG. LOC. 143B NEG. 19

CAT. R. S. De Land DATE: April 15, 1994
TYPE Same DATE:

94.5.8

Carpinteria Valley Museum of History



BAILARD, EDNA BLAKE (MRS. GORDON)

SUBJECT: BAILARD, GORDON ALLEN; BAILARD, EDNA BLAKE (Mrs. Gordon); CATALOG NO. 94.5.10
AUTOMOBILE (Metzcar -1912). TRANSPORTATION -

OBJECT: Photograph TYPE: Original COLOR: B & W

SIZE: Photo 12.2 x 17 cm. (4 3/4 x 6 3/4 IN.) Mat 7 x 8 1/2 in.

DATE: Circa 1940's SOURCE OF DATE: Age of Bailards.

PHOTOGRAPHER: Unknown

DONOR: Mrs Gordon Allen (Edna Blake Bailard)

CONDITION: Excellent

PREVIOUS INSCRIPTION: BACK: "The Gordon Bailards / Horseless Carriage / Club - (Metzcar-1912)

DESCRIPTION: This shows two young people dressed in 1910 to 15 costumes standing in front of their 1912 Metzcar. They are on a road and trees are in the background.



NOTE:
DWG 3-18-94

CAT. R.S. De Land
TYPE Same

DATE: April 20, 1994
DATE: 94.5.10

NEG. LOC. 142-F NEG#17A

BAILARD, EDNA BLAKE

SUBJECT: BAILARD, GORDON ALLEN; BAILARD, EDNA BLAKE (Wife); BAILARD, GORDON ANDREW
(Son); TRANSPORTATION - AUTOMOBILE (1912-Metzcar); BUSINESS - DRUG STORES (Tennyson's). OVE
OBJECT: Photograph TYPE: Original COLOR: B & W

CATALOG NO.

94.5.11

SIZE: 19 x 24 cm. (7½ x 9½ in.)

DATE: 1940's

SOURCE OF DATE: Back of photo

PHOTOGRAPHER: Unknown

DONOR:

CONDITION: E-cellent

PREVIOUS INSCRIPTION: BACK: "Tennyson Drug Store Corner - Gordon - Son Doug - Wife Edna
Bailard Circa 1940s

DESCRIPTION: This shows a line of Vintage cars on Carpinteria Ave. The drug store that
was later to become Mills Drugs is at far left. The front car, a 1912 Metz is carrying
the Bailard family of three. The large torrey pine tree is in the background.

NOTE:
DWG: 3-18-94

CAT. R. S. De Land DATE: April 20, 1994
TYPE Same DATE:

NEG. LOC. 142E - NEG 7A

94.5.11

Carpinteria Valley Museum of History

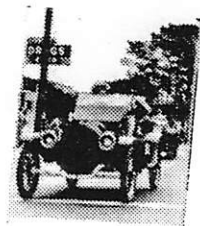

BAILARD, EDNA BLAKE

SUBJECT: BAILARD, GORDON ALLEN; BAILARD, EDNA BLAKE; CATALOG NO. 94.5.12
PEROT, MERRILEE; BLAKE, GLENARD; BAILARD, JOE; BAILARD, ELEANOR;
OBJECT: Photograph TYPE: Original COLOR: B & W
BLAKE, MINNIE; PETRA, MARJORIE; WOMACK, MRS.; (OVER)

SIZE: 20 x 24.9 cm. (7 7/8 x 9 3/4 In.)

DATE: 1940's SOURCE OF DATE: Est. RSD from age of G.
BAILARD

PHOTOGRAPHER: M.M. Deaderick

DONOR: Mrs. Gordon Allen (Edna Blake) Bailard

CONDITION: Excellent



PREVIOUS INSCRIPTION: BACK: "Gordon and Edna Bailard / 1912 Metz / Merrilee Perot -
Little seat in back / Carpinteria High School / Table viewers / Glenard Blake Father
of E. Bailard / Marjorie Petra / - Minnie Blake -- wife Mother of E. Bailard / Mrs. Womack /
Anna Whipple / Bailard Twins / Joe & Eleanor Bailard / Back of Blake Group / " (OVER)

DESCRIPTION: This is a night view showing Mrs G.A. Bailard sitting in the antique car with Gordon standing beside it holding out a gloved hand. He is wearing a floor length duster and she is wearing an old fashion hat and veil. A card table is to the right of the car with one man and four women sitting around it all looking at Edna in the car. A young child is partially seen in a seat behind Edna. A large group of people are in the back and into the dark.

NOTE:

DWG: 3-18-94

CAT. R. S. De Land DATE: April 20, 1994

TYPE Same

DATE: 94.5.12

NEG. LOC. 142-E NEG# 6A

CATALOG NO.

95.4.2

SUBJECT: BAILARD, DOUGLAS DONALD; BAILARD, CAROL WELPUT; BAILARD, JEFFERY; BAILARD,
GORDON ALLEN; BAILARD, EDNA BLAKE; BAILARD, BRYAN; BAILARD, G. ANDREW.
OBJECT: Photograph TYPE: Original COLOR: Color



SIZE: 10 x 15 cm. (4 x 6 in.)

DATE: August 21, 1988

SOURCE OF DATE: Bailard 120th reunion

PHOTOGRAPHER: Unknown

DONOR: Mrs. Gordon A. Bailard (2-22-94)

CONDITION: Excellent

PREVIOUS INSCRIPTION: None. See Accompanying card.

DESCRIPTION: This is a photo of seven people, 5 men and 2 women outdoors in front of trees. It is on the Dude Bailard property.

NOTE:

DWG ~~XXXXXX~~ 2-22-94

NEG. LOC. 149-D

CAT. R.S. De Land

DATE: 2-17-97

TYPE Same

DATE:

95.4.2

CATALOG NO.

2003.65.1

SUBJECT:

PEOPLE: (See accomanying list of 20 people)

OBJECT:

Photograph

TYPE:

Copy

COLOR:

Sepia

SIZE:

20.0 x 25.3cm (8x10")

DATE:

c. 1919

SOURCE OF DATE:

Back of photo

PHOTOGRAPHER:

H.C. Henderson?

DONOR:

Nan Deal

CONDITION:

Good

PREVIOUS INSCRIPTION:

(Separate sheet) Seated (L-R) Martha Bailard, Mabel
Harr, Beth Bailard, Jeano Bailard, Effie Bailard, Wilma Crawford(?) Dorothy
Heneerson, Madge Crawford; (Standing (L_R) Frannie Bailard, Lula Cravens,

DESCRIPTION:

Picture taken at Fish Camp. Twenty people are standing
or seated in front of a palm frond beach house.

NOTE:

CAT. H. Zittel

DATE: 11/03

TYPE MLH

DATE: 11/03

REG. LOC.

174-B



BAILARD, ELEANOR

CATALOG NO. 94.5.12

SUBJECT: BAILARD, GORDON ALLEN; BAILARD, EDNA BLAKE; BAILARD, JOE; BAILARD, ELEANOR;
PEROT, MERRILEE; BLAKE, GLENARD; BLAKE, MINNIE; PETRA, MARJORIE; WOMACK, MRS.; (OVER)

OBJECT: Photograph TYPE: Original COLOR: B & W

SIZE: 20 x 24.9 cm. (7 7/8 x 9 3/4 In.)

DATE: 1940's SOURCE OF DATE: Est. RSD from age of G.
BAILARD



PHOTOGRAPHER: M.M. Deaderick

DONOR: Mrs. Gordon Allen (Edna Blake) Bailard

CONDITION: Excellent

PREVIOUS INSCRIPTION: BACK: "Gordon and Edna Bailard / 1912 Metz / Merrilee Perot -
Little seat in back / Carpinteria High School / Table viewers / Glenard Blake Father
of E. Bailard / Marjorie Petra / ~~Minnie Blake~~ -- Wife Mother of E. Bailard / Mrs. Womack /
Anna Whipple / Bailard Twins / Joe & Eleanor Bailard / Back of Blake Group / " (OVER)

DESCRIPTION: This is a night view showing Mrs G.A. Bailard sitting in the antique car with Gordon standing beside it holding out a gloved hand. He is wearing a floor length duster and she is wearing an old fashion hat and veil. A card table is to the right of the car with one man and four women sitting around it all looking at Edna in the car. A young child is partially seen in a seat behind Edna. A large group of people are in the back and into the dark.

NOTE:

DWG: 3-18-94

CAT.R. S. De Land DATE: April 20, 1994

TYPE Same

DATE: 94.5.12

NEG. LOC. 142-E NEG#6A

Carpinteria Valley Museum of History

SUBJECT: PEOPLE - BAILARD, MARTHA, HELEN AND ELIZABETHSUBJECT: Photograph TYPE: Original COLOR: SepiaSIZE: 20.8 x 26.9 cm (8 1/8 X 10 1/2 in.)DATE: Circa 1920 SOURCE OF DATE: Bqck of photo.PHOTOGRAPHER: Unknown DONOR: Nan Henderson DealCONDITION: Good - Some fade.PREVIOUS INSCRIPTION: BACK: "Elizabeth, Helen and Martha Bailard dressed for "Japanese" party C. 1920 / Beth Helen Martha" "gift of Nan Henderson Deal" "Enlarged by Earl V. Lewis Co. / 226 W. 4th & 303 W. 7th St. / Los Angeles".DESCRIPTION: This shows three girls, one in front kneeling and two standing behind. The girls are dressed in Japanese style kimonos. Two of the girls have flowers in their hair. Trees are behind them.NOTE:

<u>CATR.</u>	S. De Land	<u>DATE</u>	April 21, 1988
<u>TYPE</u>	Same	<u>DATE</u>	

Neg. Loc. 124A

NO NEG 2

BAILLARD, ELLEN PEOPLE - CLARKE, THURMOND

FRANKLIN, JOSEPHINE, MARY GWYNNE

FRANKLIN, GERALDINE (DUNLAP)

SUBJECT(S):

BAILLARD, CAREY

See below for rest CATALOG NO.: 79.125.9

BAILLARD, ELLEN

OBJECT: PHOTOGRAPH

TYPE: ORIGINAL

COLOR: B & W

SIZE: 11.5 X 16.5 cm.

DATE: a bout 1910

SOURCE OF DATE:

See back of picture

PHOTOGRAPHER: ?

DONOR: Geraldine Franklin Dunlap

CONDITION: Good - Brown stains on front of picture. Bottom margin dog eared.

PREVIOUS INSCRIPTION: BACK: "Taken at Aunt Lu's = (Richard Thurmond's) about 1910 343"

*Back row: Thurmond Clarke - Geraldine Franklin Middle: Catherine - Carey & Ellen
Baillard - Josephine, Mary Gwynne & Betty Franklin" See back of card for balance --

DESCRIPTION: This shows three rows of children ages three to eight. there are thirteen
of them. two boys and eleven girls. All but one of the girls have ribbons in their
hair. They are apparently sitting on a lawn beside a driveway.



*NOTE:

CAT. R.S. DeLand DATE: 12-3-1979

TYP. R.S. DeLand DATE: 12-3-1979

BAILARD, ELLEN

CATALOG NO.: 88.26.12

SUBJECT: PEOPLE - BAILARD, "DUDE"; WOODS, ADRIAN (BUDDY); HOUTS, PERCY; BAILARD, FLORENCE; HENDERSON, MARTHA; BAILARD ELLEN.

OBJECT: Photograph TYPE: Original COLOR: B & W

SIZE: 9½ x 12 cm. (3 3/4 x 4 3/4 in.)

DATE: Circa 1950 SOURCE OF DATE: on back of photo

PHOTOGRAPHER: H. F. Henderson DONOR: Nan Henderson Deal

CONDITION: Excellent



NEG 21

PREVIOUS INSCRIPTION: (BACK: "from left to right (rear): Unidentified, / "'Dude"' Bailard Adrian ("Buddy") Woods, Percy Houts (front): Florence / Bailard, Martha Henderson, Ellen Bailard at shipboard "'bon voyage / party for the Neil Bailards and / Catherine Humphreys -
DESCRIPTION: This is a view of four men and three women in a lounge -C.1950".

NOTE:

<u>CAT.</u>	R.S.De Land	<u>DATE</u>	April 21, 1988
<u>TYPE</u>	Same	<u>DATE</u>	

Neg. Loc. 123 E

Carpinteria Valley Museum of History

88.26.12

CATALOG NO. 99.29.1

SUBJECT: PEOPLE - BAILARD, ELLEN; BAILARD, CAREY; BAILARD, JEAN;
BAILARD, JESSIE; CRAWFORD, MARGE(?); FRANKLIN, BERNICE;
OBJECT: Photograph TYPE: Copy COLOR: Sepia
LESHER, JULIA; PENDERGRAST, PEG

SIZE: 6 x 10" (15.3 x 25.5cm)

DATE: 1915 SOURCE OF DATE: Donor

PHOTOGRAPHER: Unknown DONOR: Jeano Bailard

CONDITION: Good

PREVIOUS INSCRIPTION: (Bottom front) Left to Right - Madge(?) Crawford, Ellen Bailard,
Carey Vailard, Bernice Franklin, Jean Bailard, Julia Lesher, Jessie Bailard,
Peg Pendergrast, Anno-1915

DESCRIPTION: Eight women with arms interlocked are in bathing suits complete with
socks and hats.



NOTE:

CAT. H. Zittel
TYPE MLH

DATE: 10/99
DATE: 10/99

NEG. LOC. 156-D

SUBJECT: *People*
BAILARD FAMILY PICTURES

CATALOG NO. 2008.1.1-365

OBJECT: Photographs TYPE: CD COLOR: B/W and color

SIZE: --

DATE: SOURCE OF DATE:

PHOTOGRAPHER: Various DONOR: Lawrence Bailard

CONDITION: Good

PREVIOUS INSCRIPTION: (Separate sheet) Family history from 1795, photo copy of inventory of Moritz Beolett, and six pages from Perry County (MO) Historical Society showing publications sold by PCHS.

DESCRIPTION: The CD shows 31 Bailard and Cravens photos, and 87 miscellaneous Bailard family photos.

NOTE: CAT. H. Zittel DATE: 1/08
TYPE MLH DATE: 7/08

NEG. LOC. _____

SUBJECT: BAILARD, FANNIE CRAVENS (Mrs. Lawrence); BAILARD, MARTHA;

OBJECT: Photograph TYPE: Original COLOR: B & W

SIZE: 6.9 x 11.3 cm. (2 3/4 x 4 1/2 in.)

DATE: 1921 SOURCE OF DATE: B ack of photo

PHOTOGRAPHER: Unknown DONOR: Nan Henderson Deal

CONDITION: Excellent

PREVIOUS INSCRIPTION: BACK: "Mrs. Lawrence (Fannie Cravens) / Bailard and daughter / Martha at daughter Beth's / wedding in Ojai - 1921 / donated by Nan Henderson Deal". "64".

DESCRIPTION: This shows a woman about 60 years old and a younger woman about 25 - 30 years old. The older woman at left is wearing a long white dress and the younger girl at the right is wearing what appears to be a skirt, blouse and jacket. She is holding a basket of flowers. Trees and a rock wall are in the background.

NOTE: CAT. R.S. De Land DATE May 5, 1988
TYPE Same DATE



CATALOG NO.

96.6.3



SUBJECT: Bailard, Fanny Cravens

OBJECT: Photo loaned for copy TYPE: Original COLOR: Sepia

SIZE: 10.8 x 16.4cm (4 3/16 x 6 3/16 in)

DATE: c. 1900

SOURCE OF DATE: Estimated H.Z.

PHOTOGRAPHER: W. J. Rea

DONOR: Lawrence N. Bailard

CONDITION: Good

PREVIOUS INSCRIPTION: Back: W. J. Rea/Photographer/Santa Barbara, Cal./Negative retained for future orders/Fanny Cravens/Bailard

DESCRIPTION: Oval studio portrait of a young woman in her 20's looking over her left shoulder. She is wearing covered button waist with chains and collar sticks

NOTE:

CAT. H. Zittel
TYPE

DATE: 4/24/96
DATE:

NEG. LOC. 150-F

Carpinteria Valley Museum of History

CATALOG NO.

2003.65.1

UBJECT: PEOPLE: (See accompanying list of 20 people)
BJECT: TYPE: Copy COLOR: Sepia
IZE: 20.0 x 25.3cm (8x10")
ATE: c. 1919 SOURCE OF DATE: Back of photo



PHOTOGRAPHER: H.C. Henderson? DONOR: Nan Deal

CONDITION: Good

PREVIOUS INSCRIPTION: (Separate sheet) Seated (L-R) Martha Bailard, Mabel
arr, Beth Bailard, Jeano Bailard, Effie Bailard, Wilma Crawford(?) Dorothy
eneerson, Madge Crawford; (Standing (L_R) Frannie Bailard, Lula Cravens,
(over)

DESCRIPTION: Picture taken at Fish Camp. Twenty people are standing
or seated in front of a palm frond beach house.

NOTE: CAT. H. Zittel
TYPE MLH

DATE: 11/03
DATE: 11/03

REG. LOC. 174-B

BAILARD, FLORENCE

CATALOG NO.: 88.26.12

SUBJECT: PEOPLE - BAILARD, "DUDE"; WOODS, ADRIAN (BUDDY); HOUTS, PERCY; BAILARD, FLORENCE; HENDERSON, MARTHA; BAILARD ELLEN.

OBJECT: Photograph TYPE: Original COLOR: B & W

SIZE: 9½ x 12 cm. (3 ¾ x 4 ¾ in.)

DATE: Circa 1950 SOURCE OF DATE: on back of photo

PHOTOGRAPHER: H. F. Henderson DONOR: Nan Henderson Deal

CONDITION: Excellent

PREVIOUS INSCRIPTION: (BACK: "from left to right (rear): Unidentified, / "'Dude"' Bailard Adrian ("Buddy") Woods, Percy Houts (front): Florence / Bailard, Martha Henderson, Ellen Bailard at shipboard "'bon voyage / party for the Neil Bailards and / Catherine Humphreys -

DESCRIPTION: This is a view of four men and three women in a lounge -C.1950".
apparently about ship.



NEG 21

NOTE:

CAT. R.S.De Land DATE
TYPE Same DATE April 21, 1988

Neg. Loc. 123 E

Carpinteria Valley Museum of History

88.26.12

BAILARD, FLORENCE

CATALOG NO.: 88.26.32

NEG-# 7

SUBJECT: CARPINTERIA - LOON POINT; SOCIAL - PICNIS; PEOPLE - BAILARD, HARRIET,
NEIL, ATTALA, DUDE, BEV and FLORENCE: HENDERSON, MARTHA
OBJECT: Photograph TYPE: Original COLOR: B & W.

SIZE: 70.3 x 25.5 cm. (8 x 10 in.)

DATE: Circa 1947 SOURCE OF DATE: Back of photo

PHOTOGRAPHER: H. F. Henderson DONOR: Nan Henderson Deal

CONDITION: Excellent

PREVIOUS INSCRIPTION: BACK: "From left to right: Harriet Bailard, Neil Bailard, 3
unidentified heads, Martha Henderson, Attala Bailard, / "Dude" Bailard, "Bev" Bailard,
Florence Bailard at Neil Bailard's / place at Loon Point. C. 1947". (OVER)

DESCRIPTION: This shows nine people around a picnic table and one man standing at right.
There is food including a plate of weiners and buns. trees and bushes are in the back-
ground



NOTE: CAT. R.S.De Land DATE May 2, 1988
TYPE Same DATE

Neg. Loc. 128A

88.26.32

BAILARD, FRANCES MAY CRAVENS

(See also Fanny Cravens)

70.1.27

70.3.36

BAILLARD, GAREY PEOPLE - CLARKE, THURMOND

FRANKLIN, JOSEPHINE, MARY GWYNNE

SUBJECT(S):

FRANKLIN, GERALDINE (DUNLAP)

AND BETTY
CATALOG NO.: 79.125.9

BAILLARD, GAREY

See below for rest

OBJECT: PHOTOGRAPH

BAILLARD, ELLEN

TYPE: ORIGINAL

COLOR: B & W

SIZE: 11.5 X 16.5 cm.

DATE: a bout 1910

SOURCE OF DATE:

See back of picture

PHOTOGRAPHER: ?

DONOR: Geraldine Franklin Dunlap

CONDITION: Good - Brown stains on front of picture. Bottom margin dog eared.

PREVIOUS INSCRIPTION: BACK: "Taken at Aunt Lu's =(Richard Thurmond's) about 1910 343"

"Back row: Thurmond Clarke - Geraldine Franklin Middle: Catherine - Carey & Ellen
Baillard - Josephine, Mary Gwynne & Betty Franklin" See back of card for balance --

DESCRIPTION: This shows three rows of children ages three to eight. there are thirteen
of them. two boys and eleven girls. All but one of the girls have ribbons in their
hair. They are apparently sitting on a lawn beside a driveway.



*NOTE:

CAT. R.S. DeLand DATE: 12-3-1979

TYP: R.S. DeLand DATE: 12-3-1979

BAILARD, GEORGE

SUBJECT: NICHELSON, "SANDY"; BAILARD, ED; BANGHART, JAKE; BAILARD, GEORGE; BAILARD, BEN; HALL, HARRY; BAILARD, LARRY

CATALOG NO. 93.20.1

OBJECT: Photograph

TYPE: Original COLOR: B & W

SIZE: Photo: 12.4 x 17.7 cm. (4 7/8 X 7 inches) Mat 7 x 9 5/8 in.

DATE: June 1897

SOURCE OF DATE: Back of photo



PHOTOGRAPHER: N. H. Reed, Santa Barbara

DONOR: Elizabeth Ellery Nevin
P.O. Box 269, Placerville CA 95667

CONDITION: GOOD - Some stains on upper part of photo.

PREVIOUS INSCRIPTION: BACK: "June 1897 / Sandy Nicholson, Ed Bailard, Jake Banghart (Cousin of Bailard's from / Montana) George Bailard / Ben Bailard, Harry Hall (Married May 30, 1897) La??y Bailard - / Went to Santa Barbara, rented the top hats to have their / picture taken -".

DESCRIPTION: This is a studio portrait of seven men, four standing and three seated. They all are wearing top hats and dark suits. One has a bow tie and the rest have long ties.

NOTE:

DWG 7-3-93

NEG. LOC. 143-A NEG 17

CAT. R. S. De Land DATE: July 10, 1993

TYPE Same

DATE:
93.20.1

Carpinteria Valley Museum of History

BAILLARD, GORDON

70.9.27

74.8.2

70.1.53

BAILARD, GORDON

SUBJECT: PEOPLE - BAILARD, GORDON & EDNA
TRANSPORTATION - CARS (1912 Metp)

CATALOG NO.: 00.1202

OBJECT: Photographic TYPE: Original COLOR: B & W

Xmas Card

SIZE: Photo 6.4 X 8.8 cm.

Card 10.8 X 14 cm.

DATE: Dec 1949 SOURCE OF DATE: Back

PHOTOGRAPHER: ?

DONOR: Sadie Johnson?



CONDITION: Excellent

PREVIOUS INSCRIPTION: FRONT: Christmas greetings. BACK: In Green Ink: "Special Greetings on the Orin Hales from Gordon and Edna Bailard 1912 Metp Christmas 1949".

DESCRIPTION: This shows a man and a woman standing in front of a 1912 Automobile. He is wearing a black cap with goggles on it and a long white duster. He is wearing gauntlets. She is wearing a long high necked dress, a large hat and veil. She is holding a parasol. Trees are in the background.

NOTE:

CAT: RSDeLand DATE: 7-25-1980

TYP:RSDeLand DATE: 7-25-1980

BAILARD, GORDON

CATALOG NO.:

88.26.19

SUBJECT: PEOPLE - BAILARD, GORDON; MAXFIELD, DON; CAMPING - SIERRAS

OBJECT: Photograph TYPE: Original COLOR: B & W.

SIZE: 12.4 x 12.5 cm (4 7/8 x 5 in.)

DATE: Sept 6, 1946

SOURCE OF DATE: Date photo developed see back of photo

PHOTOGRAPHER: H. F. Henderson

DONOR: Nan Henderson Deal

CONDITION: Excellent

PREVIOUS INSCRIPTION: BACK: "Gordon Bailard and Don Maxfield preparing a camp / meal in the Sierras - 1946 / Photo by H. F. Henderson / gift of Nan Henderson Deal".
Stamp on back: "ANDERSON'S SEP 6 1946 SANTA BARBARA".

DESCRIPTION: This shows two men in a camp, one is at the gasoline cook stove and the othersquatting by a table .



NAG 30

NOTE:

CAT. R.S. De Land DATE

April 26, 1988

TYPE Same

DATE

Neg. Loc. 123 G

Carpinteria Valley Museum of History

88.26.19

BAILARD, GORDON -

CATALOG NO.: 88.26.36

SUBJECT: SPORT - FISHING; CALIFORNIA OUTSIDE S. B. COUNTY (SIERRAS); PEOPLE -
bailard, gordon.

OBJECT: x Photograph TYPE: Original COLOR: B & W.

SIZE: 7.1 x 10.9 cm. (2 3/4 x 4 1/4 in.)

DATE: Late 1940's SOURCE OF DATE: back of photo.

PHOTOGRAPHER: H. F. Henderson DONOR: Nan Henderson Deal

CONDITION: Excellent

PREVIOUS INSCRIPTION: BACK: "Gordon Bailard with some / nice trout in the Sierras in /
the late 1940's. / photo by H. F. Henderson / donated by Nan Henderson Deal".

DESCRIPTION: This shows a man holding two trout in his hds. He is wearing a white hat.
a lake and hill are in the background.

NOTE: CATR.S. De Land DATE May 2, 1988
TYPE Same DATE

Neg. Loc. 126 3 C Carpinteria Valley Museum of History

88.26.36



SUBJECT: SCHOOLS - CARPINTERIA UNION H.S. & GRAMMAR; SCHOOLS - CLASSES; PEOPLE - MORRIS, JACK; LOBERO, HENRY; VAN DEMARK, MIX; CARRILLO, ORLANDO; TALMAGE, DONALD (OVER)
OBJECT: Photograph TYPE: Original COLOR: B & W

SIZE: 10 x 12 cm. (4 x 5 in.)

DATE: Circa 1922 SOURCE OF DATE: Nan Henderson Deal

PHOTOGRAPHER: Unknown

DONOR: Unknown

NEG#16



CONDITION: GOOD - Some Aging

PREVIOUS INSCRIPTION: BACK: "Left to Right / Jack Morris / Henry Lobero / Mix Van Demark / Orlando Carrillo / Donald Talmage / Charles Catlin / Raymond Romero / George Gould / (OVER)

DESCRIPTION: This shows a large number of students and Faculty on the front steps of the Carpinteria Union Grammar and High School. There are 60 to 70 people in the photo and only 27 names listed.

NOTE:

CAT. R.S. De Land DATE March 24, 1989
TYPE SAME DATE

Neg. Loc. 130 E

89.3.1

BAILARD, GORDON

CATALOG NO. 91.1.5

SUBJECT: SCHOOLS - CLASSES, CARPINTERIA HIGH SCHOOL CLASS OF 1924; ROMERO, RAY B.:
HELTMAN, HAROLD; MOBLEY, ALLEN; BAILARD, GORDON; LAWRENCE, ROBERT; CRAVENS, ELIZABETH;
OBJECT: Photograph TYPE: Original COLOR: B & W (OVER)

SIZE: 20.4 x 25.3 cm. (8 x 10 in.)

DATE: June 1924 SOURCE OF DATE: Accompanying sheet.

PHOTOGRAPHER: Hoffman's Studio, Santa Barbara DONOR: Ray B. Romero

CONDITION: Excellent



PREVIOUS INSCRIPTION: ACCOMPANYING SHEET: "3. 1924 Carpinteria High School Graduating class." BACK: "1. Ray B. Romero / 2. Harold Heltman / 3. Allen Mobley / 4. Gordon Bailard / 5. Robert Lawrence / 6. Elizabeth Cravens / 7. (see separate sheet) Lucille Isle / 8. Elsie Wegie / 9. Brailey, Mary / 10. Helen Lewis / 11. Helen Dane (OVER)

DESCRIPTION: This is a studio portrait of 14 students in cap and gown. The 9 girls all have a large bow tie at their throat with wide white collars around their necks. The five men all show their shirt collars and ties.

NOTE:

CAT. R. S. De Land DATE: 5-8-91
TYPE Same DATE:

NEG. LOC. 133D

Carpinteria Valley Museum of History

91.1.5

BAILARD, GORDON

CATALOG NO. 91.28.1

SUBJECT: SPORT - BASKET BALL; TRELOAR; MARTIN, GIBBY; MR. FRAGA;
BAILARD, GORDON; CRAVENS, TOM.

OBJECT: Photograph TYPE: Original COLOR: B & W

SIZE: 16.5 x 21.5 cm. (6½ x 8½ in.)

DATE: 1923 SOURCE OF DATE: See front of photo.

PHOTOGRAPHER: T.C.W. Co. 251 post DONOR: Clare T. Roberts
San Francisco.

CONDITION: Excellent



NEG #
9

PREVIOUS INSCRIPTION: FRONT: "C.U.H.S. '23" "4048 / T.C.W.Co / S.F.". BACK:
"Back row from left / Treloar, big Gibby Martin, Mr. Fraga, Gordon Bailard? /
L. Front: Tom Cravens(?)".

DESCRIPTION: This shows seven basketball players in uniform in two rows. A man in a suit is in center of rear row. The boy seated in front center is holding a basketball on which is inscribed: "C.U.H.S. '23". A vine covered school building is behind them.

NOTE: CAT. R.S.De Land DATE: Nov 19, 1991
TYPE: Same DATE:

NEG. LOC. 136E

Carpinteria Valley Museum of History

91.28.1

BAILARD, GORDON ALLEN

CATALOG NO. 94.5.6

SUBJECT: BAILARD, GORDON ANDREW (ANDY); TOMBS, DON; CAPE, GLEN; BOVERSON, GEORGE M.;
BAILARD, GORDON ALLEN. BUSINESS - MISCELLANEOUS (GORDON A. BAILARD TRACTOR SERVICE); (OVER)

OBJECT: Photograph & Neg TYPE: Original COLOR: B & W

SIZE: (Neg) 5.5 x 5.5 Cm. (2 1/2 X 2 1/8 in.)

DATE: 1941 SOURCE OF DATE: Attached sheet.

PHOTOGRAPHER: Unknown DONOR: Mrs. Gordon Allen (Edna Blake) Bailard

CONDITION: Excellent

ENCLOSING SHEET:

PREVIOUS INSCRIPTION: ~~BACK:~~ "Bailard Tractor Sales / Carpinteria, CA / 1941 / Young son
.1 Andy Bailard / 2. Don Tombs / 3. Glen Capes 4. * / 5. Gordon Bailard -
Dealer-Owner". BACK: "Bailard Tractor Sales / 4/45 / A 1".

DESCRIPTION: This shows four men and a boy standing against a truck which is in front of
the Gordon A. Bailard Tractor Sales Buinding. Automobiles are in the background.
Business opened 10-24-41.

*George Boverson - Foreman

NOTE:
DWG #3-18-94

CAT. R. S. De Land DATE: April 15, 1994

TYPE Same

DATE: 94.5.6

NEG. LOC. 143E

Original Negative filed with photo Carpinteria Valley Museum of History

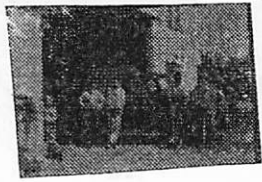

BAILARD, GORDON ALLEN

CATALOG NO. 94.5.8

SUBJECT: BAILARD, GORDON ALLEN; BAILARD EDNA BLAKE; BUSINESS - HOTELS (OJAI VALLEY INN)

OBJECT: Photograph TYPE: Original COLOR: Color



SIZE: 9.3 x 14.7 cm. (3 3/4 x 5 3/4 in.)

DATE: 1980's SOURCE OF DATE: Back of photo

PHOTOGRAPHER: Unknown DONOR: Mrs. Gordon Allen (Edna Blake) Bailard

CONDITION: GOOD - Some slight fade.

PREVIOUS INSCRIPTION: BACK: "Edna and Gordon Bailard - Ojai Valley Inn-Garden - 1980's".

DESCRIPTION: This shows a couple on a lawn with trees around. The lady on the left is wearing a skirt and sweater, both dark blue. The man on the right is wearing a suit, shirt and tie. They appear to be in their early sixties.

NOTE:

DWG 3-18-94

NEG. LOC. 143B NEG 19

CAT. R. S. De Land DATE: April 15, 1994

TYPE Same

DATE:

94.5.8

Carpinteria Valley Museum of History

BAILARD, GORDON ALLEN

CATALOG NO.

94.5.10

SUBJECT: BAILARD, GORDON ALLEN; BAILARD, EDNA BLAKE (Mrs. Gordon); TRANSPORTATION -
AUTOMOBILE (Metzcar -1912).

OBJECT: Photograph

TYPE: Original COLOR: B & W



SIZE: Photo 12.2 x 17 cm. (4 3/4 x 6 3/4 IN.) Mat 7 x 8 1/2 in.

DATE: Circa 1940's

SOURCE OF DATE: Age of Bailards.

PHOTOGRAPHER: Unknown

DONOR: Mrs Gordon Allen (Edna Blake Bailard)

CONDITION: Excellent

PREVIOUS INSCRIPTION: BACK: "The Gordon Bailards / Horseless Carriage / Club - (Metzcar-1912)"

DESCRIPTION: This shows two young people dressed in 1910 to 15 costumes standing in front of their 1912 Metzcar. They are on a road and trees are in the background.

NOTE:

DWG 3-18-94

CAT. R.S. De Land

DATE: April 20, 1994

TYPE Same

DATE:

NEG. LOC. 142-F NEG#17A

94.5.10
94.5.94

Carpinteria Valley Museum of History

BAILARD, GORDON ALLEN

CATALOG NO. 94.5.11

SUBJECT: BAILARD, GORDON ALLEN; BAILARD EDNA BLAKE (Wife); BAILARD, GORDON ANDREW (Son); TRANSPORTATION - AUTOMOBILE (1912-Metzcar); BUSINESS - DRUG STORES (Tennyson's). OVER

OBJECT: Photograph TYPE: Original COLOR: B & W

SIZE: 19 x 24 cm. (7½ x 9½ in.)

DATE: 1940's SOURCE OF DATE: Back of photo

PHOTOGRAPHER: Unknown DONOR:

CONDITION: E-cellent

PREVIOUS INSCRIPTION: BACK: "Tennyson Drug Store Corner - Gordon - Son Doug - Wife Edna Bailard Circa 1940s

DESCRIPTION: This shows a line of Vintage cars on Carpinteria Ave. The drug store that was later to become Mills Drugs is at far left. The front car, a 1912 Metz is carrying the Bailard family of three. The large torrey pine tree is in the background.

NOTE:
DWG: 3-18-94

CAT. R. S. De Land DATE: April 20, 1994
TYPE Same DATE:

NEG. LOC. 142E - NEG 7A

Carpinteria Valley Museum of History

94.5.11



BAILARD, GORDON ALLEN

CATALOG NO. 94.5.12

SUBJECT: BAILARD, GORDON ALLEN; BAILARD, EDNA BLAKE; BAILARD, JOE; BAILARD, ELEANOR;
PEROT, MERRILEE; BLAKE, GLENARD; BLAKE, MINNIE; PETRA, MARJORIE; WOMACK, MRS.; (OVER)
OBJECT: Photograph TYPE: Original COLOR: B & W

SIZE: 20 x 24.9 cm. (7 7/8 x 9 3/4 In.)

DATE: 1940's SOURCE OF DATE: Est. RSD from age of G.

PHOTOGRAPHER: M.M. Deaderick

DONOR: Mrs. Gordon Allen (Edna Blake) Bailard

CONDITION: Excellent

PREVIOUS INSCRIPTION: BACK: "Gordon and Edna Bailard / 1912 Metz / Merrilee Perot -
Little seat in back / Carpinteria High School / Table viewers / Glenard Blake Father
of E. Bailard / Marjorie Petra / Minnie Blake - Wife Mother of E. Bailard / Mrs. Womack /
Anna Whipple / Bailard Twins / Joe & Eleanor Bailard / Back of Blake Group / " (OVER)

DESCRIPTION: This is a night view showing Mrs G.A. Bailard sitting in the antique car with Gordon standing beside it holding out a gloved hand. He is wearing a floor length duster and she is wearing an old fashion hat and veil. A card table is to the right of the car with one man and four women sitting around it all looking at Edna in the car. A young child is partially seen in a seat behind Edna. A large group of people are in the back and into the dark.

NOTE:

DWG: 3-18-94

CAT. R. S. De Land DATE: April 20, 1994

TYPE: Same

DATE: 94.5.12

NEG. LOC. 142-E NEG# 6A



Carpinteria Valley Museum of History

BAILARD, GORDON ALLEN

CATALOG NO. 94.5.13

SUBJECT: BAILARD, GORDEN ALLEN; CLASSES - THIRD GRADE

OBJECT: Photograph TYPE: Original COLOR: B & W

SIZE: Photo: 12.3 x 17 cm. (4 7/8 X 6 5/8 in.) Mat: 7 x 9 in.

DATE: Nov 11, 1914 SOURCE OF DATE: Back of photo

PHOTOGRAPHER: Unknown DONOR: Mrs Gordon Allen (Edna Blake) Bailard

CONDITION: Excellent

PREVIOUS INSCRIPTION: BACK: "Gordon B / Nov 11, 1914 /3rd Grade".



DESCRIPTION: This shows 25 children and a teacher standing on the steps of the school building. There are 12 boys and 13 girls. Eight of the girls have ribbons in their hair. A boy in the center of the middle row is identified as G B. The teacher is standing sideways to the camera. Three of the boys that can be seen are barefooted.

NOTE:
DWG: 3-18-94

CAT. R.S. De Land
TYPE Same

DATE: April 22, 1994
DATE: 94.5.13

NEG. LOC. 142.F NEG# 16A

BAILARD, GORDON ALLEN

CATALOG NO. 94.5.14

SUBJECT: Lawrence, Robert; VAN DEMARK, MIX; BAILARD, GORDON ALLEN; CARRILLO, ORLANDO;
WALL, PORTER; LOBERO, HENRY; ROMERO, RAYMOND; HELTMAN, HAROLD; CRAVENS, ELIZABETH (OVER)
OBJECT: Photograph TYPE: Original COLOR: B & W

SIZE: Photo: 11 x 16.4 cm. (4¼ x 6½ in.) Mat: 6½ x 8½ in.

DATE: 1922 (?)

SOURCE OF DATE: Back of photo



PHOTOGRAPHER: Unknown

DONOR: Mrs Gordon Allen (Edna Blake) Bailard

CONDITION: GOOD - Some docks and breaks in mat Photo in excellent condition.

PREVIOUS INSCRIPTION: FRONT: "-8893-".BACK: "Robert Lawrence / Mix Van Demark / Gordon Bailard / Orlando Carrillo / Porter Wall / Henry Lobero / Raymond Romero / Harold Heltman / Elizabeth Cravens / Lucile Isles / Helen Dane / Ruth Dana / Marjorie Sawyer / Mary Brailey / Helen Lewis / Gwendolyn Thurmond / 1922 (?)."

DESCRIPTION: This is a class photo taken in front of the Carpinteria Union Grammar and High School. There are 16 people 8 boys and 8 girls. Gordon Bailard is the tallest one and is wearing a bow tie. Most of the girls are wearing plaid or checked skirts.

NOTE:

DWG: 3-18-94

NEG. LOC. 142F NEG# 15A

CAT.R. S. De Land DATE: April 22, 1994

TYPE

DATE:

94.5.14

BAILARD, GORDON ALLEN

CATALOG NO. 94.5.16

SUBJECT: BAILARD, GORDON ALLEN; SCHOOLS _ CLASSES; CARPINTERIA UNION GRAMAR & HIGH

SCHOOL - CLASS 1922.

OBJECT: Photograph

TYPE: Original COLOR: B & W



SIZE: Photo: 11 x 16.3 cm. (4¼ x 6½ in.) MAT: 6½ x 8½ in.

DATE: 1922

SOURCE OF DATE: Back of photo

PHOTOGRAPHER: Unknown

DONOR: Mrs. Gordon Allen (Edna Blake) Bailard

CONDITION: Excellent

PREVIOUS INSCRIPTION: FRONT: "Gordon Bailard". BACK: "Winifred Glynn /1922 / 22".

DESCRIPTION: This is a photo taken on the steps of the Mission style Union School. There are about 9 teachers and approximately 60 students. These are probably all of the high school students and their teachers.

NOTE:

DWG: 3-18-94

NEG. LOC. 142 F NEG #13A

CAT.R. S. De Land DATE: April 26, 1994

TYPE SAME

DATE:

94.5.16

BAILARD, GORDON ALLEN

CATALOG NO. 94.5.17

SUBJECT: BAILARD, GORDON ALLEN; SCHOOLS - CLASSES 1913; ~~SCHOOLS~~ - OLD ALISO.

OBJECT: Photograph TYPE: Original COLOR: Sepia (May be age yellowed)

SIZE: Photo: 12.8 x 18 cm. (5 x 7 in.) MAT: 7 x 9 in.

DATE: 1913 SOURCE OF DATE: See 94.5.13 (3rd grade 1914)

PHOTOGRAPHER: Unknown DONOR: Mrs. Gordon Allen (Edna Blake) Bailard

CONDITION: GOOD - Some yellowing with age and some ~~fade~~ fade.

PREVIOUS INSCRIPTION: BACK: "Gordon Bailard 4th from left / 2nd grade Carpinteria, CA."

DESCRIPTION: This is a photo of 38 children and a teacher outside of the Old Aliso School on Palm street. Most of the boys are barefooted.



NOTE:
DWG: 3-18-94

CAT. R. S. De Land DATE: April 26, 1994
TYPE Same DATE:

NEG. LOC. 192-F NEG#12A

94+5+17

Carpinteria Valley Museum of History

BAILARD, GORDON ALLEN

CATALOG NO.

94.5.19



SUBJECT: BAILARD, GORDON ALLEN.

OBJECT: Photograph

TYPE: Original COLOR: B & W Glossy

SIZE: Photo: 11.4 x 16.3 cm. (4 1/2 x 6 3/8 in.) MAT: 8 x 10 in.

DATE: 1924

SOURCE OF DATE: Front of photo

PHOTOGRAPHER: Unknown

DONOR: Mrs. Gordon Allen (Edna Blake) Bailard

CONDITION: Excellent

PREVIOUS INSCRIPTION: FRONT: "Gordon A. Bailard / Carpinteria California / Carpinteria Union High School / Graduate - 1924".

DESCRIPTION: This a studio portrait of Gordon A. Bailard. He is dressed in a suit with vest. He is wearing a white shirt with a bow tie. He has a chain across from the two pockets of his vest. His hands are in his pockets.

NOTE:
DWG: 3-18-94

CATR. S. De Land
TYPE Same

DATE: April 26, 1994

DATE: 94.5.19

NEG. LOC. ~~142 E~~ 142 E NEG 11A

Carpinteria Valley Museum of History

BAILARD, GORDON ALLEN

CATALOG NO. 94.5.20

SUBJECT: BAILARD, CHRLES EDWARDS; BAILARD, MINNIE PETERSON; BAILARD, WILLIS RAMSEY;
BAILARD, GORDON ALLEN; BAILARD, DONALD EDWARDS.
OBJECT: Photograph Glossy TYPE: Copy COLOR: B & W

SIZE: 8.8 x 12.5 cm. (3½ x 5 in.) On 8 x 10 page.

DATE: Circa 1905

SOURCE OF DATE: Baby, less than one year old born 7/29/05

PHOTOGRAPHER: Unknown

DONOR: Mrs Gordon Allen(Edna Blake) Bailard

CONDITION: Excellent

PREVIOUS INSCRIPTION: BESIDE PHOTO: "Studio Photo: / Charles Edwards Bailard / Minnie Peterson Bailard / Willis Ramsey Bailard / Born: Jan 21, 1901 / Donald Edwards Bailard / Born: Oct 21, 1902 / Gordon Allen Bailard / Born July 29, 1905 / Later Birth: Virginia Bailard / Born: March 19, 1911 / All born - Carpinteria CA."

DESCRIPTION: This is a studio portrait of five people. The female adult, Minnie, is standing at the left and the male adult, Charles, is sitting in a chair holding a baby on his lap. Two boys are standing in front of their mother. This photo is one of two on a page

NOTE:

DWG: 3-18-9

NEG. LOC. ⁴ 143-B NEG 23

CAT.R. S. De Land

DATE: May 2, 1994

TYPE Same

DATE:

94.5.20

Carpinte



Museum of History

BAILARD, GORDON ALLEN

CATALOG NO. 95.5.21

SUBJECT: BAILARD, CHARLES EDWARDS; BAILARD, MINNIE PETERSON; BAILARD, WILLIS RAMSEY;
BAILARD, DONALD EDWARDS; BAILARD, GORDON ALLEN; BAILARD, VIRGINIA
OBJECT: Photograph TYPE: Copy glossy COLOR: B & W

SIZE: 6.5 x 12 cm. (2 1/2 x 4 3/4 in.) on 8x10 glossy sheet.

DATE: Circa 1948

SOURCE OF DATE: Estimate RSD



PHOTOGRAPHER: Unknown

DONOR: Mrs. Gordon Allen (Edna Blake) Bailard

CONDITION: Excellent

PREVIOUS INSCRIPTION: ABOVE PHOTO: "THE BAILARD FAMILY".

DESCRIPTION: This shows a group of six adults, two women and four men. The order is probably Donald, Virginia, Willis, C.E., Minnie and Gordon. They are standing in front of some trees that appear to be orange trees. A wall of a house is at right.

NOTE:

CAT.
TYPE

DATE:
DATE:

NEG. LOC. 143-~~11~~^C NEG 23A-24

Carpinteria Valley Museum of History

SUBJECT: BAILARD, GORDON ALLEN

OBJECT: Photograph

TYPE: Original COLOR: Color

SIZE: 10.1 x 15 cm. (4 x 6 in.)

DATE: Aug 21, 1988

SOURCE OF DATE: Accompanying Sheet

PHOTOGRAPHER: Unknown

DONOR: Mrs. Gordon A. Bailard (Edna)

CONDITION: Excellent



PREVIOUS INSCRIPTION: Accompanying Sheet: "Donated by Mrs. Gordon A. Bailard 2-22-94
Taken August 21, 1988 at Bailard 120th Reunion at Dude Bailard Home".

DESCRIPTION: This a photo of the upper part of a man from his left side. He is wearing a straw hat, He is wearing glasses, a white shirt and tan sweater and tie to match his sweater. He is approximately 82 years old.

NOTE:

DWG 2-22-94

NEG. LOC. 14a-D

CAT. R.S. De Land

TYPE Same

DATE: Feb 7, 1995

DATE: 95.4.1

CATALOG NO.

95.4.2

SUBJECT: BAILARD, DOUGLAS DONALD; BAILARD, CAROL WELPUT; BAILARD, JEFFERY; BAILARD,
GORDON ALLEN; BAILARD, EDNA BLAKE; BAILARD, BRYAN; BAILARD, G. ANDREW.
OBJECT: Photograph TYPE: Original COLOR: Color



SIZE: 10 x 15 cm. (4 x 6 in.)

DATE: August 21, 1988

SOURCE OF DATE: Bailard 120th reunion

PHOTOGRAPHER: Unknown

DONOR: Mrs. Gordon A. Bailard (2-22-94)

CONDITION: Excellent

PREVIOUS INSCRIPTION: None. See Accompanying card.

DESCRIPTION: This is a photo of seven people, 5 men and 2 women outdoors in front of trees.
It is on the Dude Bailard property.

NOTE:

CAT. R.S. De Land
TYPE Same

DATE: 2-17-97
DATE:

95.4.2

DWG ~~XXXXXX~~ 2-22-94

NEG. LOC. 149-D

BAILARD, GORDON ANDREW

CATALOG NO. 94.5.6

SUBJECT: BAILARD, GORDON ANDREW (ANDY); TOMBS, DON; CAPES, GLEN; BOVERSON, GEORGE M.;
BAILARD, GORDON ALLEN. BUSINESS - MISCELLANEOUS (GORDON A. BAILARD TRACTOR SERVICE); (OVER)
OBJECT: Photograph & Neg TYPE: Original COLOR: B & W



SIZE: (Neg) 5.5 x 5.5 Cm. (2 1/4 X 2 1/8 in.)

DATE: 1941 SOURCE OF DATE: Attached sheet.

PHOTOGRAPHER: Unknown

DONOR: Mrs. Gordon Allen (Edna Blake) Bailard

CONDITION: Excellent

ENCLOSING SHEET:

PREVIOUS INSCRIPTION: ~~BACK:~~ "Bailard Tractor Sales / Carpinteria, CA / 1941 / Young son
.1 Andy Bailard / 2. Don Tombs / 3. Glen Capes 4. * / 5. Gordon Bailard -
Dealer-Owner". BACK: "Bailard Tractor Sales / 4/45 / A 1".

DESCRIPTION: This shows four men and a boy standing against a truck which is in front of
the Gordon A. Bailard Tractor Sales Building. Automobiles are in the background.
Business opened 10-24-41.

*George Boverson - Foreman

NOTE:

DWG #3-18-94

NEG. LOC. 143E

CAT. R. S. De Land DATE: April 15, 1994

TYPE Same

DATE:

94.5.6

Original Negative filed with photo Carpinteria Valley Museum of History

BAILARD, GORDON ANDREW

CATALOG NO. 94.5.7

SUBJECT: BAILARD, CHARLES EDWARDS; BAILARD, GORDON ANDREW; TRANSPORTATION - truck.
TRANSPORTATION - BICYCLE; FARMS & RANCHES - BAILARD, CHARLES EDWARDS (C.F.) (OVER)
OBJECT: Photograph TYPE: Copy COLOR: B & W.



SIZE: 8.8 x 13.5 cm. (3½ x 5½ in.)

DATE: 1940's

SOURCE OF DATE: Estimate RSD & DWG

PHOTOGRAPHER: Unknown Copy by Specialty Photo. DONOR: Mrs. Gordon Allen (Edna Blake) Bailard

CONDITION: Excellent

PREVIOUS INSCRIPTION: BACK: *Charles Edwards Bailard - Daughter, Virginia Bailard -
*Grandson, G. Andrew Bailard - "Andy" -age 9 - Carpinteria, CA."

DESCRIPTION: This a picture of three people in front of a truck on a farm. A portion of a bicycle is seen at lower right. The man at far left is dressed in dark pants and shirt. He is wearing a hat and glasses. The girl next to him is dressed in light pants and a white shirt. The young boy, tow headed is wearing pants with a light shirt with suspenders.

NOTE:

CAT.R. S. De Land DATE: April 15, 1994

TYPE Same

DATE:

DWG 3-18-94
NEG. LOC. 143-B NEG-20

94.5.7

Carpinteria Valley Museum of History

BAILARD, G. ANDREW

CATALOG NO. 94.5.9



SUBJECT: BAILARD, G. ANDREW

OBJECT: Photograph

TYPE: Copy

COLOR: B & W

SIZE: 6.4 x 6.8 cm. (2 1/2 X 2.5/8 in.)

DATE: Circa 1939

SOURCE OF DATE: Boy looks Approx 2 & was born 1937

PHOTOGRAPHER: Unknown

DONOR: Mrs Gordon A (Edna Blake) Bailard

CONDITION: Excellent

340 Old Mill Rd #4
Santa Barbara, CA 93110-3668

PREVIOUS INSCRIPTION: BELOW: "G. Andrew Bailard / Born: Carpinteria, Ca. - 1937 / Great - Great Grandson". (of Andrew Boelardt Bailard)

DESCRIPTION: This is a young boy approximately 2 years old. He is sitting before a tree wearing a straw hat, a striped shirt and bib overalls. There seems to be flowers in front of him.

NOTE:

DWG 3-18-94

NEG. LOC. 143 E

CAT. R. S. De Land DATE: April 11, 1994

TYPE Same

DATE:
94.5.9

Carpinteria Valley Museum of History

BAILARD, GORDON ANDREW

CATALOG NO. 94.5.11

SUBJECT: BAILARD, GORDON ALLEN; BAILARD EDNA BLAKE (Wife); BAILARD, GORDON ANDREW (Son); TRANSPORTATION - AUTOMOBILE (1912-Metzcar); BUSINESS - DRUG STORES (Tennyson's). OVE

OBJECT: Photograph TYPE: Original COLOR: B & W

SIZE: 19 x 24 cm. (7½ x 9½ in.)

DATE: 1940's SOURCE OF DATE: Back of photo

PHOTOGRAPHER: Unknown DONOR:

CONDITION: E-cellent

PREVIOUS INSCRIPTION: BACK: "Tennyson Drug Store Corner - Gordon - Son Doug - Wife Edna Bailard Circa 1940s

DESCRIPTION: This shows a line of Vintage cars on Carpinteria Ave. The drug store that was later to become Mills Drugs is at far left. The front car, a 1912 Metz is carrying the Bailard family of three. The large torrey pine tree is in the background.

NOTE:
DWG: 3-18-94

CAT. R. S. De Land DATE: April 20, 1994
TYPE Same DATE:

NEG. LOC. 142E - NEG 7A

94.5.11

Carpinteria Valley Museum of History

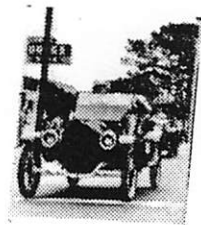

SUBJECT: PEOPLE - GANN, W.L.; BLISS, GEO; HOLSTEN, GEO; KENT, DEL; BAILLARD, GORDON;
SLOCUM, JOHN

OBJECT: Photograph TYPE: Original COLOR: Color

SIZE: 11.0 x 16.5cm (4.5 x 6.5")

DATE: c. 1940's SOURCE OF DATE: Estimated

PHOTOGRAPHER: Unknown DONOR: Del Kent

CONDITION: Good

PREVIOUS INSCRIPTION: *Back) Tree planted at Canalino School/in memory of Roger Cosier/W.L Gann, Geo. Bliss, Geo. Holsten/Del Kent, Gordon Bailard, John Slocum

DESCRIPTION: This picture shows three men standing on each side of what appears to be a young redwood tree.



NOTE:

CAT. H. Zittel
TYPE MLH

DATE: 6/03
DATE: 6/03

VEG. LOC. 172-G

BAILARD, GWYNE

SUBJECT: SOCIAL AFFAIRS - PICNIC; PEOPLE - BAILARD, MARTHA JAYNE (Mrs. BOB);
 bailard, Gwynne?; BAILARD, ED; SPAULDING, ALBERT; BIANCHIN, JOHN; HOMES - Dude Bailard
OBJECT: Photograph TYPE: Original COLOR: B & W

SIZE: 8.9 x 9.1 cm. (3½ x 3½ in.)

DATE: Circa 1954 SOURCE OF DATE: Back of photo.

PHOTOGRAPHER: H. F. Henderson DONOR: Nan henderson Deal

CONDITION: Excellent

PREVIOUS INSCRIPTION: BACK: "From left to right: Martha Jayne (Mrs. Bob) Bailard and Gwynne? Ed Bailard, Albert Spaulding. John Bianchin at family picnic at "'Dude"' Bailard's C. 1954." "Photo by H. F. Henderson - gift of Nan Henderson Deal". "026".
DESCRIPTION: This shows a woman with a baby in her arms sitting on a white lawn chair and a man with a cane and white hat also sitting in a chair. Two men are standing talking to each other. Trees and Shrubbery are in the bacvkground.

NOTE:

CAT. R.S.DeLand
TYPE Same

DATE April 21, 1988
DATE



NEG 19

Neg. Loc. 123 E

Carpinteria Valley Museum of History

88.26.10

BAILARD, GWEN

CATALOG NO.: 86.9.139 & 140

SUBJECT: SCHOOL - CLASSES (Carpinteria Union H.S.) PEOPLE - FINE, JEAN; CHUN,
NANCY; LUDKA, CAROL; CASTLE, RICHARD; CALLOWAY, BOB; BAILARD, GWEN; AVILA, MARIA; (OVER
OBJECT: Photograph & Neg. TYPE: Original COLOR: B & W NO 35 mm. NEGATIVE
OF THIS PHOTOGRAPH

SIZE: 10 x 12 cm. (4 x 5 in.)

DATE: C 1959 SOURCE OF DATE: Similar photos in this accession

PHOTOGRAPHER: Roberto "Olly" Olivas DONOR: Olly Olivas.
Norman, OK.

CONDITION: Excellent

PREVIOUS INSCRIPTION: NEG. SLEEVE: "CUHS GRADUATION By OLLY". ACCOMPANYING SHEETS:
"Bottom Row / 4 Bobby Groves / 6 Barry Anderson / 9 Doug White / 11 J.C. Hernandez /
Row 2 / 1 Doug Treloar / 2 Don Treloar / 4 Bill Nichols / 5 Rigo Gonzalez / 3rd / (OVER)

DESCRIPTION: This shows approximately 70 students sitting on seats in a bleachers..
These two photos are identical and are of a lower class, probably Freshman or sophomore
as they are quite young looking.

NOTE: The words "Graduation" on the sleeve refer to R.S. De Land DATE Mar 20, 1989
photos No. 86.9.141 & .142. TYPE SAME DATE

Neg. Loc. Filed with Photo. 86.9.139 & .140
Carpinteria Valley Museum of History

BAILARD, HARRIET

CATALOG NO.: 88.26.14

SUBJECT: PEOPLE - BAILARD, HARRIET; HUMPHREYS, CATHERINE BAILARD; BAILARD, NEIL

OBJECT: Photograph TYPE: Original COLOR: B & W

SIZE: 9.7 x 12.3 cm. (3 7/8 x 4 7/8 in.)

DATE: Circa 1950 SOURCE OF DATE: Back of photo

PHOTOGRAPHER: H. F. Henderson

DONOR: Nan Henderson Deal



NEG 15

CONDITION: Excellent

PREVIOUS INSCRIPTION: BACK: "Harriet Bailard, Catherine Bailard Humphreys and / Neil Bailard at shipboard party to bid them / "'bon voyage"' fpr a trip to Europe - C. 1950 / Photo by H. F. Henderson / -gift of Nan Henderson Deal".

DESCRIPTION: This shows two women and a man on the deck of a ship. Spanish sign is on the wall in the background.

NOTE:

CAT. R.S.De Land DATE April 21, 1988
TYPE Same DATE

Neg. Loc. 123 D

88.26.14

Carpinteria Valley Museum of History

BAILARD, HARRIET

CATALOG NO.: 88.26.32
NEG # 7

SUBJECT: CARPINTERIA - LOON POINT; SOCIAL - PICNIS; PEOPLE - BAILARD, HARRIET,
NEIL, ATTALA, DUDE, BEV and FLORENCE: HENDERSON, MARTHA
OBJECT: Photograph TYPE: Original COLOR: B & W.



SIZE: 70.3 x 25.5 cm. (8 x 10 in.)

DATE: Circa 1947 SOURCE OF DATE: Back of photo

PHOTOGRAPHER: H. F. Henderson DONOR: Nan Henderson Deal

CONDITION: Excellent

PREVIOUS INSCRIPTION: BACK: "From left to right: Harriet Bailard, Neil Bailard, 3 unidentified heads, Martha Henderson, Attala Bailard, / "Dude" Bailard, "Bev" Bailard, Florence Bailard at Neil Bailard's / place at Loon Point. C. 1947". (OVER)

DESCRIPTION: This shows nine people around a picnic table and one man standing at right. There is food including a plate of weiners and buns. trees and bushes are in the background

NOTE: CAT. R.S.De Land DATE May 2, 1988
TYPE Same DATE

Neg. Loc. 128A

88.26.32

SUBJECT: Transportation, Horse & Buggy; People: Bailard, ~~Harriet & Neil~~



OBJECT: Photo loaned for copy TYPE: Original Snapshot COLOR: B/W

SIZE: 9.9 x 12.6cm (3 7/8 x 4 15/16 in)

DATE: c. 1918

SOURCE OF DATE: Estimated H.Z.

PHOTOGRAPHER: Unknown

DONOR: Lawrence N. Bailard

CONDITION: Good, corners bent

PREVIOUS INSCRIPTION: Back: Harriet & Neil on beach just/east of state Park, Carpinteria.

DESCRIPTION: Two persons, young man & woman wearing hats sitting in buggy on beach w/hind half of horse showing. Picnic basket in back of buggy. Telephone pole right horizon.

NOTE:

CAT. H. Zittel
TYPE

DATE: 4.24.96
DATE:

NEG. LOC. 150-F

CATALOG NO.

2003.65.1

UBJECT:

PEOPLE: (See accompanying list of 20 people)

BJECT:

Photograph

TYPE:

Copy

COLOR:

Sepia



IZE:

20.0 x 25.3cm (8x10")

ATE:

c. 1919

SOURCE OF DATE:

Back of photo

HOTOGRAPHER:

H.C. Henderson?

DONOR:

Nan Deal

CONDITION:

Good

PREVIOUS INSCRIPTION:

(Separate sheet) Seated (L-R) Martha Bailard, Mabel
arr, Beth Bailard, Jeano Bailard, Effie Bailard, Wilma Crawford(?) Dorothy
eneerson, Madge Crawford; (Standing (L_R) Frannie Bailard, Lula Cravens,

DESCRIPTION:

Picture taken at Fish Camp. Twenty people are standing
or seated in front of a palm frond beach house.

(over)

OTE:

CAT. H. Zittel

DATE: 11/03

TYPE MLH

DATE: 11/03

EG. LOC.

174-B

Carpinteria Valley Museum of History

BAILARD, HELEN

CATALOG NO.: 88.26.27

SUBJECT: HOMES - BAILARD, LAWRENCE; PEOPLE - BAILARD, BETH, HELEN & MARTHA.

OBJECT: Photograph TYPE: Original COLOR: B & W

SIZE: 5.8 x 7.9 cm. (2 1/4 x 3 1/8 in.)

DATE: Circa 1920 SOURCE OF DATE: Back of photo

PHOTOGRAPHER: Unknown DONOR: Nan Henderson Deal

CONDITION: Good - bend in middle.

PREVIOUS INSCRIPTION: BACK: "Lawrence Bailard home C. 1920 / Beth, Helen and Martha Bailard on steps". "Gift of Nan Henderson Deal".

DESCRIPTION: This shows a house with two dormers and a long porch across the front of the house. The three women on the porch are indistinguishable in this small photo. Trees are at the left.

NOTE:

CAT. R.S. De Land DATE April 29, 1988
TYPE Same DATE

Neg. Loc. 126 B

Carpinteria Valley Museum of History

88.26.27

SUBJECT: PEOPLE - BAILARD, MARTHA, HELEN AND ELIZABETH
SUBJECT: Photograph TYPE: Original COLOR: Sepia
SIZE: 20.8 x 26.9 cm (8 1/8 X 10 1/2 in.)
DATE: Circa 1920 SOURCE OF DATE: Back of photo.
PHOTOGRAPHER: Unknown DONOR: Nan Henderson Deal



NO NEG #

CONDITION: Good - Some fade.

PREVIOUS INSCRIPTION: BACK: "Elizabeth, Helen and Martha Bailard dressed for "'Japanese" party C. 1920 / Beth Helen Martha" "gift of Nan Henderson Deal" "Enlarged by Earl V. Lewis Co. / 226 W. 4th & 303 W. 7th St. / Los Angeles".

DESCRIPTION: This shows three girls, one in front kneeling and two standing behind. The girls are dressed in Japanese style kimonos. Two of the girls have flowers in their hair. Trees are behind them.

NOTE:

<u>CATE.</u>	S. De Land	<u>DATE</u>	April 21, 1988
<u>TYPE</u>	Same	<u>DATE</u>	

Neg. Loc. 124A

BAILARD, HELEN

CATALOG NO.: 88.26.42

SUBJECT: SOCIAL - PICNIC; CARPINTERIA - FRANKLIN CANYON; PEOPLE - BAILARD,
JESSIE and HELEN; HENDERSON, LOUISE; EISENBERG, ?; PENDERGAST, MARGARET.
OBJECT: Photograph TYPE: Original COLOR: B & W.

SIZE: 8.3 x 13.9 cm. (3½ x 5½ in.)



DATE: Circa 1913

SOURCE OF DATE: Back of photo.

PHOTOGRAPHER: Unknown

DONOR: Nan Henderson Deal

CONDITION: Excellent

PREVIOUS INSCRIPTION: BACK: "From left to right: Jessie Bailard, Helen, Bailard, Louise Henderson, / ? Eisenberg, Margaret Pendergast -- / picnicing in Franklin Canyon C. 1913 / donated by Nan Henderson Deal".

DESCRIPTION: This shows five young ladies around a picnic table in Franklin Canyon. Oak trees are all around

NOTE:

CATR. S. De Land DATE May 6, 1988
TYPE Same DATE

Neg. Loc. 126 C

Carpinteria Valley Museum of History

88.26.42

BAILARD, HELEN

CATALOG NO.:

88.26.43

SUBJECT: BEACH - CARPINTERIA; PEOPLE - BAILARD, MARTHA AND HELEN; HALL, ETHEL; HALL, MARY BAILARD.

SUBJECT: Photograph TYPE: Original COLOR: B & W.

SIZE: 10.2 x 11.8 cm. (4 x 5 in.)

DATE: Circa 1917 SOURCE OF DATE: Back of photo

PHOTOGRAPHER: Unknown DONOR: Nan Henderson Deal

CONDITION: Excellent

PREVIOUS INSCRIPTION: BACK: "At Carpinteria Beach (from left to right): / (probably Mary Bailard Hall, Ethel Hall, Martha/Bailard, Helen Bailard C. 1917 / donated by Nan Henderson Deal". "56".

DESCRIPTION: This shows four women standing with long (to the knees) black bathing suits. The woman at the left is wearing long black stockings. A part of a building is in the background at the right.

NOTE:

CATR.S.De Land DATE May 6, 1988

TYPE Same DATE

Neg. Loc. 126E

88.26.43

Carpinteria Valley Museum of History

BAILARD, HELEN

CATALOG NO.: 88.26.44

SUBJECT: PEOPLE - HIGGINS, HOWARD; HIGGINS, MRS.; BAILARD, HELEN; BAILARD, BETH;
BAILARD, MRS. LAWRENCE; TRANSPORTATION - AUTOMOBILE.
OBJECT: Photograph TYPE: Original COLOR: B & W

SIZE: 8.7 x 13.7 cm. (3 3/8 x 5 3/8 in.)

DATE: Circa 1918 SOURCE OF DATE: Back of photo.

PHOTOGRAPHER: Unknown DONOR: Nan Henderson Deal

CONDITION: Fair - Yellowed and slightly faded.

PREVIOUS INSCRIPTION: BACK: "Fron left to right: Unidentified man, young Howard Higgins Mrs. Higgins, Helen Bailard, Beth Bailard, Unidentified child in car with Mrs. Lawrence ' Bailard - somewhere on the Border C. 1918 / donated by Nan Henderson Deal".
DESCRIPTION: This shows a man a child and three women standing beside a n automobile. a woman and a child are in the automobile . A wooden building is behind the car. The women are holding a pennant which says "On the boundry line U S A". LUCIEN HIGGINS

AUTO.

NOTE:

CAT. R.S.De Land DATE May 9, 1988
TYPE Same DATE

Neg. Loc. 126 E

88.26.44

Carpinteria Valley Museum of History

CATALOG NO.

2003.65.1

SUBJECT:

PEOPLE: (See accomanying list of 20 people)

OBJECT:

Photograph

TYPE:

Copy

COLOR:

Sepia

SIZE:

20.0 x 25.3cm (8x10")

DATE:

c. 1919

SOURCE OF DATE:

Back of photo

PHOTOGRAPHER:

H.C. Henderson?

DONOR:

Nan Deal

CONDITION:

Good

PREVIOUS INSCRIPTION:

(Separate sheet) Seated (L-R) Martha Bailard, Mabel
Larr, Beth Bailard, Jeano Bailard, Effie Bailard, Wilma Crawford(?) Dorothy
Heneerson, Madge Crawford; (Standing (L_R) Frannie Bailard, Lula Cravens,

DESCRIPTION:

Picture taken at Fish Camp. Twenty people are standing
or seated in front of a palm frond beach house.

(over)

NOTE:

CAT. H. Zittel

DATE: 11/03

TYPE MLH

DATE: 11/03

REG. LOC. 174-B

Carpinteria Valley Museum of History



BAILLARD, JACK

00.473

00.475

00.476

82.22.1 Photo of Carpinteria baseball team 1910. For card with photo see: "SPORTS -
BASEBALL".

BAILARD, JACK

AGRICULTURE - LIMB BEANS

SUBJECT(S): AGRICULTURE - EQUIPMENT
PEOPLE - BAILARD, JACK & ED; DOERR, LONNIE;

CATALOG NO.: 70.5.23 *
PYSTER MR.

OBJECT: PHOTOGRAPH TYPE: ORIGINAL COLOR: SEPIA

SIZE: Picture 12 X 16.7 cm.
 Mat 16.5 X 21.5 cm.

DATE: 1914

SOURCE OF DATE: See back of 79.61.2

PHOTOGRAPHER: ?

DONOR: Billie Tobey

CONDITION: Fair - Faded, dirt spots on front. Back of mat stained and spotted.

PREVIOUS INSCRIPTION: BACK: "Bean Threshing picture?".

DESCRIPTION: See 79.125.1 for description

*NOTE: See Also 62.2.5.12, 74.10.5.5, 79.61.2 and 79.125.1

70.9.59 , 70.5.23

CAT. R.S. DeLand DATE: 12.13.1979

TYP. R.S. DeLand DATE: 12-13-1979

BAILARD, JACK

SUBJECT(S): AGRICULTURE (Lima Beans), PEOPLE (Bail- CATALOG NO.: 79.61.2
ard, Jack; Bailard, Ed; Doerr, Lonnie; Mr. Pyster), AGRICULTURE (Equipment)
OBJECT: 35 mm contact print and negative



70.5.23

COPY ORIGINAL SLIDE OTHER (EXPLAIN _____)
 COLOR BLACK & WHITE SEPIA OTHER (EXPLAIN _____)

SIZE: 35 mm contact print

DATE: 1914 SOURCE OF DATE: back of post card (original from which copy was taken)

PHOTOGRAPHER: The Albertype Co. DONOR: Nellie Ayala---loaned for copy only.
Brooklyn, N.Y.

CONDITION: Good. Coffee stain on upper right edge of original.

PREVIOUS INSCRIPTION: BACK: (Hand-written) "1914", "Jack Bailard", "~~Ed~~ Bailard", "on Engine", "Pyster standing on", "Bean Stack", "Lonnie Doerr", "on tractor" (see back of this card)

DESCRIPTION: Harvest time in Carpinteria. Scene shows tractor, engine, horse-drawn farm wagons. Workmen with forks pitch forkfuls of lima bean plants from one wagon into the CAT.: D.C. Melnick DATE: 5/17/79
thresher. A pile of wood stand under TYP.: D.C. Melnick DATE: 5/18/79

*NOTE: the tractor at left. A man stands on pyramid of filled bean sacks at right.

BAILARD, JACK

AGRICULTURE - (Lima Beans) & Equipment
PEOPLE - BAILARD, JACK PYSTER, MR.

CATALOG NO.: 79.125.1*

SUBJECT(S):

BAILARD, ED
DOERR, LONNIE

OBJECT: POST CARD

TYPE:

ORIGINAL

COLOR:

B & W

NOT COPIED

SEE 79.61.2

OR 74.10.5.5

SIZE: 8.7 X 13.7 cm.

DATE: 1914

SOURCE OF DATE: Back of 79.61.2 (loaned by Nellie Ayala)

PHOTOGRAPHER: Published by The Albertype Co.,
Brooklyn, N.Y.

DONOR: Geraldine Franklin Dunlap

CONDITION: Fair - A semicircular stain is on right front. Left side of card is broken.

PREVIOUS INSCRIPTION: FRONT: "Threshing Beans, Carpinteria, Santa Barbara Co., Cal".

BACK: "Published by Carpinteria Pharmacy, Carpinteria, Cal.". See also under Photog.

DESCRIPTION: Shown is tractor driving a belt driven thresher. There is a horse drawn wagon. Men with pitchforks are throwing bean plants from wagon to thresher. A pile of wood and a tank wagon are beside the steam driven tractor. A man stands on a large pile of sacked beans.

*NOTE: See also 74.10.5.5 and 79.61.2

‡ 62.2.5.12 ALSO 70.5.23

CAT. R.S. DeLand DATE: 11-30-1979

TYP: R.S. DeLand DATE: 11-30-1979

CATALOG NO. 99.39.1

SUBJECT: SPORTS - BASEBALL: EOPLE - DOERR, LOU: WALL, TERRY: BAILARD, JACK:
MORRIS, DICK

OBJECT: Xerox of Photograph TYPE: Copy COLOR: B/W

SIZE: 10.75 x 7" (27.4 x 17.5cm)

DATE: c. 1915-1916 SOURCE OF DATE: Donor

PHOTOGRAPHER: Unknown DONOR: Jeano Bailard

CONDITION: Good

PREVIOUS INSCRIPTION: (separate sheet) ?Lou Doerr???Terry Wall?/?Jack Bailard
Dick Morris/left to right/c. 1915-16/From Jeano Bailard

DESCRIPTION: Ten men in baseball uniforms are standing in a line and each man has his right hand on the shoulder of the man in front. Their uniforms have the letter "C" on them.



NOTE: CAT. H. Zittel DATE: 10/99
TYPE MLH DATE: 11/99

NEG. LOC. 156-F

BAILLARD, JACKIE (JACQUE)

69.25.1
80.14.3

BAILARD, JACQUE (Otto)

SUBJECT(S): PEOPLE - MCKAY, BOBETTE RATES OTTO, JACQUE BAILARD
UPSON, ROSAMOND CATALOG NO.: 80.14.3

OBJECT: CALIFORNIA OUTSIDE SANTA BARBARA CO. (Big Bear Lake San Ber. Co.)
Photograph TYPE: Original COLOR: B & W.

SIZE: 7 X 11.6 cm.

DATE: Winter 36 - 37

SOURCE OF DATE: Back of photo

PHOTOGRAPHER: ?

DONOR: Bobette B. McKay

CONDITION: Good - Slight fade

PREVIOUS INSCRIPTION: BACK: "Senior Class Snow Day Winter '36 - '37 Big Bear Lake
San Bernardino Cou Back row seated r to l Bobette B. McKay Jacques Bailard Otto
Rosamond Upson -". "12".

DESCRIPTION: This shows 14 boys and girls in snow togs seated on the snow on a hill.
Trees are in the background.



*NOTE:

CAT. R. S. DeLand DATE: 3-22-1980

TYP. R. S. DeLand DATE: 3-22-1980

BAILARD, JACQUE (OTTO)

CATALOG NO. 92.30.1

SUBJECT: CARPINTERIA HIGH SCHOOL - 1937 GRADUATING CLASS; CLASSES - CUHS '37; McCUBREY, VIRGINIA; UPSON, ROSAMOND; ROBERTS, CLAIRE THURMOND; OTTO, JACQUE BAILARD; CADWELL, (OVER)
OBJECT: Photograph TYPE: Original COLOR: B & W

SIZE: 10.4 x 25 cm. (7 5/8 X 9 7/8 in.) Photo mounted on 11 x 15 Construction paper (Album sheet).

DATE: June 1937 SOURCE OF DATE: Graduation

PHOTOGRAPHER: Unknown DONOR: Bobbette McKay

CONDITION: Excellent



PREVIOUS INSCRIPTION: "37". ACCOMPANYING SHEET: Front row - lt to rt. / 1. Virginia McCubrey / 2. 3. 4. Rosamond Upson / 5. Claire Thurmond / 6. Jacque Bailard / 7. Marjorie Cadwell / 8. Mary Shorkley / 9. Mary Helen Rowe / 10. 11. 13." "1937".

DESCRIPTION: This shows a class of approximately 50 students on a stage with a large with a large numeral "37" made of flowers, hanging from the back curtain

NOTE:

CAT. R.S. De Land DATE: Sept 3, 1992

TYPE Same

DATE:

NEG. LOC. 140 D-NEG 12

92.30.1

Carpinteria Valley Museum of History

BAILARD, JACQU (OTTO)

CATALOG NO.

92.30.10

SUBJECT: OTTO, JACQUE BAILARD

OBJECT: Photograph TYPE: Original COLOR: B & W

SIZE: 9 x 12.8 cm. (3½ x 5 in.)

DATE: Circa 1937 SOURCE OF DATE: Bobette Bates McKay

PHOTOGRAPHER: Unknown DONOR: Bobette Bates McKay

CONDITION: Excellent

PREVIOUS INSCRIPTION: ACOMPANYING SHEET: "Jacque Bailard".



DESCRIPTION: This is a portrait of a young woman wearing a white collar with short hair. This is a studio portrait of head and neck.

NOTE:

CAT. R. S. De Land

DATE: Oct 23, 1992

TYPE

DATE:

NEG. LOC. 140 E - NEG 13

Carpinteria Valley Museum of History

BAILARD, JEANO

CATALOG NO. 73.26.1

SUBJECT: SCHOOLS - CLASSES; JIMENEZ, JOSIE; MORELLI, JOHN; CATLIN, PAT; SCHOOLS -
CARPINTERIA UNION GRAMMAR & HIGH SCHOOL; LOBERO, EDDIE; CHRISTENSEN, ALBERT; (OVER)
OBJECT: Photograph TYPE: Original COLOR: Sepia or yellowed B & W.

SIZE: Photo 16.2 x 20.8 cm. (6 5/8 x 8 1/4 in.) Mat 10 x 12 in but has been
trimmed to 9 5/8 x 11 1/4 in.

DATE: Circa 1913 - 15. SOURCE OF DATE: Estimate RSD by age of children known.

PHOTOGRAPHER: Unknown

DONOR: Mr. Martin Morelli

CONDITION: Fair - Very yellowed but clear. mat broken and trimmed

PREVIOUS INSCRIPTION: ACCOMPANYING SHEET: "School- 1st Paul Wage (Maybe) / TOP ROW -

1st archway next to column- / Eddie (I think) Lobero - Albert Christensen, / Clark
Catlin, Willis Bailard / Sheldon Martin / 4th arch - girl with dark hair, - dark
ribbon - / Rita Carrillo. Next to her, left) - Carey / Bailard & Helene Hoffman (OVER)

DESCRIPTION: This shows the student body of the Carpinteria Grammar and Union High School.
There are approximately 150 students standing in front of the school building. This is a
very early picture. School finished in 1913.

NOTE:
Nancy McNeill 4-22-74

CAT. R.S. De Land
TYPE Same

DATE: July 1, 1992
DATE:

NEG. LOC. 139c

73.26.1

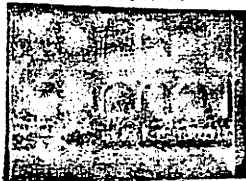

NEG 13 14

BAILARD, JEAN

CATALOG NO. 91.55.1

SUBJECT: SCHOOLS - CLASSES; SCHOOLS - CARPINTERIA UNION GRAMMAR & HIGH SCHOOL;
VELASQUEZ, TONY; SHEPARD, JOHN HENRY; BATES, PHILLIP; BAILARD, SAMMY; (OVER)
OBJECT: Photograph TYPE: Original COLOR: B & W

SIZE: Picture: 11.4 x 15.4 cm. (4½ x 6½ in.) Mat: 6½ x 8½ in.

DATE: 1924 SOURCE OF DATE: Back of photo.

PHOTOGRAPHER: T.C.W. Co. 251 Post, S.F. DONOR: Unknown

CONDITION: Excellent - corner broken



PREVIOUS INSCRIPTION: FRONT: "1174 / T.C.W.co / 251 Post / S.F." BACK: "2nd and 3rd Grades - Mrs. Stombs, Teacher / Carpinteria Union Grammar School / 1924 / Seated on ground
1st. Row - Tony Velasquez; John Henry Shepard; Phillip Bates; Sammy Bailard; Clifford Husted;
Back 2nd row: ? ; Thelma Johnson; Lena Emerick; Florena Hoerr; Jean Coles; Rosie Domingues (OVER)
DESCRIPTION: This is a view of 33 children and one teacher in front of the old Mission style school at Carpinteria Ave and Casitas Pass Road. The children are arranged in four rows. See back of photo and above for names. ER)

NOTE: CAT. R.S. De Land DATE: Nov 8, 1991
TYPE Same DATE:

NEG. LOC. 136 C & D

CATALOG NO. 99.29.1

SUBJECT: PEOPLE - BAILARD, ELLEN; BAILARD, CAREY; ~~BAILARD, JEAN;~~
BAILARD, JESSIE; CRAWFORD, MARGE(?); FRANKLIN, BERNICE;
OBJECT: Photograph TYPE: Copy COLOR: Sepia
LESHER, JULIA; PENDERGRAST, PEG

SIZE: 6 x 10" (15.3 x 25.5cm)

DATE: 1915 SOURCE OF DATE: Donor

PHOTOGRAPHER: Unknown

DONOR: Jeana Bailard



CONDITION: Good

PREVIOUS INSCRIPTION: (Bottom front) Left to Right - Madge(?) Crawford, Ellen Bailard, Carey Vailard, Bernice Franklin, Jean Bailard, Julia Lesher, Jessie Bailard, Peg Pendergrast, Anno-1915

DESCRIPTION: Eight women with arms interlocked are in bathing suits complete with socks and hats.

NOTE:

CAT. H. Zittel

DATE: 10/99

TYPE MLH

DATE: 10/99

NEG. LOC. 156-D

CATALOG NO.

2003.65.1

SUBJECT:

PEOPLE: (See accompanying list of 20 people)

OBJECT:

Photograph

TYPE:

Copy

COLOR:

Sepia

SIZE:

20.0 x 25.3cm (8x10")

DATE:

c. 1919

SOURCE OF DATE:

Back of photo

PHOTOGRAPHER:

H.C. Henderson?

DONOR:

Nan Deal

CONDITION:

Good

PREVIOUS INSCRIPTION:

(Separate sheet) Seated (L-R) Martha Bailard, Mabel
arr, Beth Bailard, Jeano Bailard, Effie Bailard, Wilma Crawford(?) Dorothy
eneerson, Madge Crawford; (Standing (L_R) Frannie Bailard, Lula Cravens,

DESCRIPTION:

Picture taken at Fish Camp. Twenty people are standing
or seated in front of a palm frond beach house.



NOTE:

CAT. H. Zittel

DATE: 11/03

TYPE MLH

DATE: 11/03

REG. LOC. 174-B

Carpinteria Valley Museum of History

CATALOG NO. 95.4.2

SUBJECT: BAILARD, DOUGLAS DONALD; BAILARD, CAROL WELPUT; BAILARD, JEFFERY; BAILARD,
GORDON ALLEN; BAILARD, EDNA BLAKE; BAILARD, BRYAN; BAILARD, G. ANDREW.
OBJECT: Photograph. TYPE: Original COLOR: Color



SIZE: 10 x 15 cm. (4 x 6 in.)

DATE: August 21, 1988 SOURCE OF DATE: Bailard 120th reunion

PHOTOGRAPHER: Unknown DONOR: Mrs. Gordon A. Bailard (2-22-94)

CONDITION: Excellent

PREVIOUS INSCRIPTION: None. See Accompanying card.

DESCRIPTION: This is a photo of seven people, 5 men and 2 women outdoors in front of trees.
It is on the Dude Bailard property.

NOTE:

DWG ~~XXXXXX~~ 2-22-94

NEG. LOC. 149-D

CAT. R.S. De Land DATE: 2-17-97

TYPE Same DATE:

95.4.2

BAILARD, JESSIE

SEE ALSO JESSIE DAGGS

70.3.12

70.1.27

70.3.36

BAILARD, JESSIE

CATALOG NO.: 88.26.42

SUBJECT: SOCIAL - PICNIC; CARPINTERIA - FRANKLIN CANYON; PEOPLE - BAILARD,
JESSIE and HELEN; HENDERSON, LOUISE; EISENBERG, ?; PENDERGAST, MARGARET.
OBJECT: Photograph TYPE: Original COLOR: B & W.

SIZE: 8.3 x 13.9 cm. (3½ x 5½ in.)

DATE: Circa 1913

SOURCE OF DATE: Back of photo.

PHOTOGRAPHER: Unknown

DONOR: Nan Henderson Deal

CONDITION: Excellent

PREVIOUS INSCRIPTION: BACK: "From left to right: Jessie Bailard, Helen, Bailard, Louise Henderson, / ? Eisenberg, Margaret Pendergast -- / picnicing in Franklin Canyon C. 1913 / donated by Nan Henderson Deal".

DESCRIPTION: This shows five young ladies around a picnic table in Franklin Canyon. Oak trees are all around



NOTE:

Neg. Loc. 126 C

CATR. S. De Land DATE May 6, 1988
TYPE Same DATE

Carpinteria Valley Museum of History

88.26.42

CATALOG NO. 99.29.1

SUBJECT: PEOPLE - BAILARD, ELLEN; BAILARD, CAREY; BAILARD, JEAN;
BAILARD, JESSIE; CRAWFORD, MARGE(?); FRANKLIN, BERNICE;
OBJECT: Photograph TYPE: Copy COLOR: Sepia
LESHER, JULIA; PENDERGRAST, PEG

SIZE: 6 x 10" (15.3 x 25.5cm)

DATE: 1915 SOURCE OF DATE: Donor

PHOTOGRAPHER: Unknown

DONOR: Jeana Bailard



CONDITION: Good

PREVIOUS INSCRIPTION: (Bottom front) Left to Right - Madge(?) Crawford, Ellen Bailard,
Carey Vailard, Bernice Franklin, Jean Bailard, Julia Lesher, Jessie Bailard,
Peg Pendergrast, Anno-1915

DESCRIPTION: Eight women with arms interlocked are in bathing suits complete with
socks and hats.

NOTE:

CAT. H. Zittel

DATE: 10/99

TYPE MLH

DATE: 10/99

NEG. LOC. 156-D

BAILARD, JOE

CATALOG NO. 94.5.12

SUBJECT: BAILARD, GORDON ALLEN; BAILARD, EDNA BLAKE; BAILARD, JOE; BAILARD, ELEANOR;
PEROT, MERRILEE; BLAKE, GLENARD; BLAKE, MINNIE; PETRA, MARJORIE; WOMACK, MRS.; (OVER)

OBJECT: Photograph TYPE: Original COLOR: B & W

SIZE: 20 x 24.9 cm. (7 7/8 x 9 3/4 In.)

DATE: 1940's SOURCE OF DATE: Est. RSD from age of G.

BAILARD

PHOTOGRAPHER: M.M. Deaderick

DONOR: Mrs. Gordon Allen (Edna Blake) Bailard

CONDITION: Excellent

PREVIOUS INSCRIPTION: BACK: "Gordon and Edna Bailard / 1912 Metz / Merrilee Perot -
Little seat in back / Carpinteria High School / Table viewers / Glenard Blake Father
of E. Bailard / Marjorie Petra / - Minnie Blake -- Wife Mother of E. Bailard / Mrs. Womack /
Anna Whipple / Bailard Twins / Joe & Eleanor Bailard / Back of Blake Group / " (OVER)

DESCRIPTION: This is a night view showing Mrs G.A. Bailard sitting in the antique car with Gordon standing beside it holding out a gloved hand. He is wearing a floor length duster and she is wearing an old fashion hat and veil. A card table is to the right of the car with one man and four women sitting around it all looking at Edna in the car. A young child is partially seen in a seat behind Edna. A large group of people are in the back and into the dark.

NOTE:

DWG: 3-18-94

CAT. R. S. De Land DATE: April 20, 1994

TYPE Same

DATE: 94.5.12

NEG. LOC. 142-E NEG# 6A

Carpinteria Valley Museum of History



BAILARD, JOHN W.

SUBJECT: PEOPLE - BAILARD, JOHN W.

CATALOG NO.: 81.5.31

OBJECT: Photograph TYPE: Original
Copy COLOR: Sepia
B & W

SIZE: Orig. 10 X 14.7 cm. (4 X 5 3/4 in)
Copy 35 mm neg & contact print

DATE: Circa 1895 SOURCE OF DATE: Born circa 1870

PHOTOGRAPHER: Cooks first floor Gallery DONOR: Henry Brown ~~for~~
Santa Barbara, Ca. ~~copy only~~

CONDITION: Orig. Good
Copy Excellent

PREVIOUS INSCRIPTION: FRONT: See Photographer Back: "J.W. Bailard from Kittie C.
Bailard (Bromide Enlargement) BELOW PHOTO: "John Bailard Ben Fish's Hero".

DESCRIPTION: This is portrait bust of a young man between 20 & 28 years old. He has a bushy waxed mustach. He is wearing a plaid high button suit. His hair is short and parted on the ~~right~~ left.



NOTE:

CAT: RSDeLand DATE: 2-19-1981
TYP: Same DATE:

BAILARD, JOHN WILLIAM

CATALOG NO.: 88.59.1

Neg #31

SUBJECT: BAILARD, JOHN WILLIAM

OBJECT: Photograph TYPE: Loaned for COLOR: B & W

SIZE: 8.7 X 12.6 cm (3 3/8 X 5 in)
copy

DATE: circa 1877 SOURCE OF DATE: Donors estimate

PHOTOGRAPHER: Unknown DONOR: Jeano Bailard

CONDITION: Copy - Excellent - Grainy

PREVIOUS INSCRIPTION: None

DESCRIPTION: Photo taken at age 18 approx.

Donors grandfather. Invented first lima bean thrasher (pictured in agricultural exhibit mural). Was one of Santa Barbars Countys first supervisors. See Bailard history in family files archives.

NOTE:

<u>CAT.</u>	R. S. DeLand	<u>DATE</u>	Jan. 9, 1989
<u>TYPE</u>	rjh	<u>DATE</u>	Jan. 9, 1989

Neg. Loc. 127 F

Carpinteria Valley Museum of History

88.59.1



BAILARD, JOHNNY

CATALOG NO.: 90.21.1

NEG. # 31

SUBJECT: AGRICULTURE - LIMA BEANS; CARPINTERIA - PANORAMA; BAILARD, JOHNNY;
AGRICULTURE - ANIMALS

OBJECT: Photograph TYPE: Original COLOR: Sepia

SIZE: 9.3 x 12 cm. (3 3/4 x 4 5/8 in.)

DATE: Circa 1915 SOURCE OF DATE: See Similar Photos R.S.De Land

PHOTOGRAPHER: Unknown DONOR: Jeano Bailard

CONDITION: GOOD - Some slight fade.

PREVIOUS INSCRIPTION: BACK: "Johnny Bailard Thasher". (Thresher Sp))

DESCRIPTION: This shows a Lima Bean Threshing operation with about nine men and about five children. The thresher is operated by a long belt from a gasoline or steam powered unit.. The hills are in the background.

NOTE:

CAT. R.S.De Land DATE March 23, 1990

TYPE SAME. DATE

Neg. Loc. 131D

Carpinteria Valley Museum of History

90.21.1



BALLARD, KATHERINE CRAVENS

(Kitty)

70.1.27

70.3.36

70.1.52

70.9.35

BAILARD, KATHERINE CRAVENS (Kitty)

CATALOG NO.: 81.5.32

SUBJECT: PEOPLE - BAILARD, KITTIE CRAVENS

OBJECT: Photograph TYPE: Original COLOR: Sepia
Copy B & W

SIZE: Orig. 10 X 14.7 cm. (4 X 5 7/8 in)

DATE: Circa 1900 SOURCE OF DATE: Born Circa 1875 -80

PHOTOGRAPHER: W. J. Rea, Santa Barbara, DONOR: Henry Brown ~~for~~

CONDITION: Good - Spots uper 1 & R.

PREVIOUS INSCRIPTION: BACK: See photographer BELOW PHOTO: "Kitty Cravens Bailard".

DESCRIPTION: This is a young lady between 18 & 25 years old. She is wearing a dark high collar dress. Chains are from pins at the top. One pin has a ball on the end and the other is in the shape of a sword. Her dark hair is in a roll on the top.



NOTE:

CAT: RSDeLand DATE: 2-19-1981
TYP: Same DATE:

BAILARD, KAY (Mrs. LARRY)

CATALOG NO.: 88.26.11

SUBJECT: SOCIAL AFFAIRS - PICNIC; PEOPLE - BAILARD, MARTHA JAYNE (MRS. BOB); Dr. VIRGINIA BAILARD; BAILARD, ED; BAILARD, KAY (MRS. LARRY); HOMES - BAILARD "DUDE".
OBJECT: Photograph TYPE: Original COLOR: B & W

SIZE: 8.9 x 9 cm (3½ x 3½ in.)

DATE: Circa 1954

SOURCE OF DATE: Back of photo

PHOTOGRAPHER: H. F. Henderson

DONOR: Nan Henderson Deal



NEG 20

CONDITION: Excellent

PREVIOUS INSCRIPTION: BACK: "Identifiable adults are from left to right / Martha Jayne (Mrs. Bob) Bailard, Dr. Virginia Bailard, Ed Bailard and Kay (Mrs LARRY) Bailard at family picnic at "Dude" Bailard's C. 1954". "Photo by H F. Henderson - gift of Nan Henderson Deal"
DESCRIPTION: This shows 9 or 10 people around a picnic table with lots of food. Trees are around the table. Four of the people are children.

NOTE:

CAT.R.S. De Land DATE April 21, 1988
TYPE Same DATE

Neg. Loc. 123 E

Carpinteria Valley Museum of History

88.26.11

BAILARD, KAY (MRS. LAWRENCE)

CATALOG NO.: 88.26.44

SUBJECT: PEOPLE - HIGGINS, HOWARD; HIGGINS, MRS.; BAILARD, HELEN; BAILARD, BETH;
BAILARD, MRS. LAWRENCE; TRANSPORTATION - AUTOMOBILE.
OBJECT: Photograph TYPE: Original COLOR: B & W

SIZE: 8.7 x 13.7 cm. (3 3/8 x 5 3/8 in.)

DATE: Circa 1918 SOURCE OF DATE: Back of photo.

PHOTOGRAPHER: Unknown DONOR: Nan Henderson Deal

CONDITION: Fair - Yellowed and slightly faded.

PREVIOUS INSCRIPTION: BACK: "Fron left to right: Unidentified man, young Howard Higgins, Mrs. Higgins, Helen Bailard, Beth Bailard, Unidentified child in car with Mrs. Lawrence ' Bailard - somewhere on the Border C. 1918 / donated by Nan Henderson Deal".

DESCRIPTION: This shows a man a child and three women standing beside a n automobile. a woman and a child are in the automobile . A wooden building is behind the car. The women are holding a pennant which says "On the boundry line U S A". LUCIAN HIGGINS AUTO.

NOTE: CAT. R.S.De Land DATE May 9, 1988
TYPE Same DATE

Neg. Loc. 126 E

88.26.44

BAILARD, LARRY

SUBJECT: NICHELSON, "SANDY"; BAILARD, ED; BANGHART, JAKE; CATALOG NO. 93.20.1
BEN; HALL, HARRY; BAILARD, LARRY

OBJECT: Photograph TYPE: Original COLOR: B & W

SIZE: Photo: 12.4 x 17.7 cm. (4 7/8 X 7 inches) Mat 7 x 9 5/8 in.

DATE: June 1897

SOURCE OF DATE: Back of photo

PHOTOGRAPHER: N. H. Reed, Santa Barbara

DONOR: Elizabeth Ellery Nevin
P.O. Box 269, Placerville CA 95667

CONDITION: GOOD - Some stains on upper part of photo.

PREVIOUS INSCRIPTION: BACK: "June 1897 / Sandy Nicholson, Ed Bailard, Jake Banghart
(Cousin of Bailard's from / Montana) George Bailard / Ben Bailard, Harry Hall (Married May 30
Bailard) La??y Bailard - / Went to Santa Barbara, rented the top hats to have their /
pictute taken -".

DESCRIPTION: This is a studio portrait of seven men, four standing and three seated.
They all are wearing top hats and dark suits. One has a bow tie and the rest have long
ties.



NOTE:

DWG 7-3-93

NEG. LOC. 143-A NEG 17

CAT.R. S. De Land DATE: July 10, 1993

TYPE Same

DATE:
93.20.1

Carpinteria Valley Museum of History

BAILARD, KATHERINE CRAVENS

CATALOG NO. 93.20.2

SUBJECT: BAILARD, KATHERINE CRAVENS

OBJECT: Photograph TYPE: Original COLOR: B & W

SIZE: OVAL: 6.4 x 8.9 cm. (2½ x 3½ in.) Mat 5 x 7 in.

DATE: Circa 1900 -10 SOURCE OF DATE: Estimate Born 1875-80

PHOTOGRAPHER: Unknown DONOR: Elizabeth Ellery Nevin

CONDITION: Excellent

PREVIOUS INSCRIPTION: BACK: "Katherine Bailard".



DESCRIPTION: This shows a young lady between 18 and Thirty years old. She is wearing a large hat with feathers in it. Probably Pheseant wings. She is wearing a long dress with puffed sleeves and a white dickey. She has what is probably a scarf around her throat. The picture is oval in a black mat whose surface looks like Gros Grain Linen.

NOTE:
DWG & #_#

CAT.R. S. De Land DATE: July 14, 1993
TYPE Same DATE:

NEG. LOC. 143A NEG.#12

93.20.2

Carpinteria Valley Museum of History

BAILARD, LARRY

SUBJECT(S): SANTA BARBARA COUNTY (Madulce),

CATALOG NO.: 00.1132

PEOPLE:(Ogan, Roland;Franklin, Jess;Lambert, Frank;Hickey, West;Bailard, Larry;Cravens, Mark)

OBJECT: Post Card

___ COPY X ORIGINAL ___ SLIDE X OTHER (EXPLAIN ~~Photo made into Post Card~~)

___ COLOR X BLACK & WHITE ___ SEPIA ___ OTHER (EXPLAIN _____)

SIZE: 8.7 x 13.8 cm

DATE: April, 1917

SOURCE OF DATE: See back of card

PHOTOGRAPHER: ---

DONOR: Reginald Ogan

CONDITION: Good. Some fading



PREVIOUS INSCRIPTION: BACK (IN PENCIL) "Madulce Cabin", "1 day after worlds war Broke", "out.", "On Trail from Santa", "Barbara &", "Carpinteria to", "The Cuyama", "Valley". (over)

DESCRIPTION: Seven men mounted on saddle horses and leading pack mules and pack horses encircle flag pole. American flag flies from it. Madulce Cabin is at right.

A small black and white dog is in foreground. Woods are in background.

CAT.: R.S. DeLand

DATE: 1/25/79

TYP.: D.C. Melnick

DATE: 5/22/79

BAILLARD, LAWRENCE

69.25.1

70.5.25

BAILARD, LAWRENCE (Larry or Laurie)

SUBJECT: PEOPLE - BAILARD, LAURIE

CATALOG NO.: 81.5.28

OBJECT: Photograph TYPE: Original Copy COLOR: Sepia B & W

SIZE: Orig. 10 X 14.5 cm.
Copy 35 mm neg & contact Print

DATE: Circa 1910 SOURCE OF DATE: Estimate RSD

PHOTOGRAPHER: Cook's Santa Barbara DONOR: Henry Brown-~~6~~

CONDITION: Good Copy - Excellent



PREVIOUS INSCRIPTION: BELOW PHOTO: "Laurie Bailard Wife ???? fannie Cravens Father
of Neil L. Bailard Sr.

DESCRIPTION: This is a studio portrait of a man 20 to 30 years. He is wearing a suit with vest. A chain is on the front of the vest. He is holding a wide brimmed hat in his right hand.

NOTE:

CAT:RSDeLand DATE: 2-17-1981
TYP: Same DATE:

PEOPLE -

CATALOG NO. 96.6.1

SUBJECT: A Bailard, Lawrence Andrew

OBJECT: Photo loaned for copy TYPE: Original COLOR: Sepia

SIZE: 10.6 x 16.4cm (4 3/16 x 6 7/16 in)

DATE: c. 1900 (?) SOURCE OF DATE: Estimated H.Z.

PHOTOGRAPHER: Edwards Studio DONOR: Lawrence N. Bailard

CONDITION: Good

PREVIOUS INSCRIPTION: Back: Lawrence Bailard
Front: Edwards, Santa Barbara, Cal

DESCRIPTION: Deckled edge studio portrait of young man, 35 years of age, in suit with hat in right hand.

NOTE:

CAT. H. Zittel

DATE: 4/24/96

TYPE

DATE:

NEG. LOC. 150-F

Carpinteria Valley Museum of History



PEOPLE

CATALOG NO. 96.6.2

SUBJECT: 1 Bailard, Lawrence Andrew

OBJECT: photo loaned for copy TYPE: Original COLOR: Sepia

SIZE: 10.6 x 16.2cm (4 1/8 x 6 3/8 in)

DATE: c. 1900

SOURCE OF DATE: Estimated: H.Z.

PHOTOGRAPHER: Cook's

DONOR:

CONDITION: Good

PREVIOUS INSCRIPTION: Front: Cook's/First Floor Gallery, State Street/Santa Barbara, Cal.
Back: Lawrence Bailard

DESCRIPTION: Diagonal cut studio portrait of a young man in his early 20's looking over his right shoulder.



NOTE:

CAT. H. Zittel

DATE: 4.24.96

TYPE

DATE:

NEG. LOC. 150-F

CATALOG NO.

2004.20.2

SUBJECT: PEOPLE - BAILARD, LAWRENCE

OBJECT: Photograph TYPE: Original COLOR: B/W

SIZE: 12.0 x 17.2cm (4.5 x 6.5")

DATE: 1940's SOURCE OF DATE: Estimated

PHOTOGRAPHER: Unknown DONOR: Loaned by Lawrence Bailard

CONDITION: Good

PREVIOUS INSCRIPTION: (scrap book) Larry Bailard



DESCRIPTION: This photo is of a young man with glasses and dressed in a suit and tie, standing in front of a hedge.

NOTE:

CAT. H. Zittel DATE: 4/4
TYPE DATE:

NEG. LOC. 174-D

MLH 4/04

Carpinteria Valley Museum of History

CATALOG NO.

2004.20.6

SUBJECT: PEOPLE - BAILARD, LAWRENCE; SPORT - HUNTING

OBJECT: Photograph TYPE: Original COLOR: B/W

SIZE: 6.5 x 9.3cm (2.5 x 3.5")

DATE: c. 1930-40's SOURCE OF DATE: Estimated

PHOTOGRAPHER: Unknown

DONOR: Loaned by Lawrence Bailard

CONDITION: Good

PREVIOUS INSCRIPTION: (scrap book) L. Bailard



DESCRIPTION: A young man is standing by a tree which is supporting a buck he shot

NOTE:

CAT.
TYPE H. Zittel

DATE: 4/04
DATE:

NEG. LOC. 174-E

MLH

4/04

Carpinteria Valley Museum of History

Hunting

CATALOG NO. 2007.9.3

SUBJECT: PEOPLE - McCloskey, Chad; Romero, John; Bailard, Larry

OBJECT: Photograph TYPE: Original COLOR: B/W

SIZE: 6.4 x 8.8xm (2.5x3.5")

DATE: c. 1937-39 SOURCE OF DATE: Back of photo

PHOTOGRAPHER: Unknown DONOR: Loaned by Lawrence Bailard

CONDITION: Good

PREVIOUS INSCRIPTION: (Back) L-R/Chad Mc Closkey John Romero Larry Bailard eating at camp table/Diablo hunting camp 1937-39

DESCRIPTION: Three boys are seated around a camp table eating. A large pot is in the center of the table.



NOTE: CAT. H. Zittel
TYPE MLH

DATE: 5/07
DATE: 6/07

NEG. LOC. 178-c



SUBJECT: PEOPLE - Bailard, Lawrence; SPORT - Hunting

OBJECT: Photograph TYPE: Original COLOR: B/W

SIZE: 6.4 x 8.8cm (2.5 x 3.5"_)

DATE: c. 1937-39 SOURCE OF DATE: Back of photo

PHOTOGRAPHER: Unknown DONOR: Loaned by Lawrence Bailard

CONDITION: Good

PREVIOUS INSCRIPTION(Back) Larry Bailard with a/little forked horn/
Diablo Hunting camp/1937-39

DESCRIPTION: A young man is standing next to a deer which is suspended from a tree branch.

NOTE:

CAT. #. Zittel
TYPE MLH

DATE: 5/07
DATE: 6/07

NEG. LOC. 178-c

CATALOG NO. 2007.9.9

SUBJECT: PEOPLE - *Hunting* McCloskey, Chad; Romero, John; Bailard, Larry

OBJECT: Photograph TYPE: Original COLOR: B/W



SIZE: 6.4 x 8.8cm; (2.5 x 3.5")

DATE: c. 1937-39 SOURCE OF DATE: Back of photo

PHOTOGRAPHER: Unknown

DONOR:

CONDITION: Good

PREVIOUS INSCRIPTION: (Back) L-R/John Romero, John Rodriquez Chad McCloskey/
cutting jerky Diabla Camp/1937-39

DESCRIPTION: Three men cutting up jerky on a camp table. Three rifles are leaning against a tree on the left.

NOTE:

CAT. H. Zittel
TYPE MLH

DATE: 5/07
DATE: 6/07

NEG. LOC. _____

Carpinteria Valley Museum of History

BAILARD, MARGARET

SUBJECT(S): PEOPLE: (Ogan, Reginald; et. al.)
SCHOOL: CARPINTERIA H.S.; CLASSES (Carp. H.S. GRADS.)
OBJECT: photograph

CATALOG NO.: 00.1078



COPY ORIGINAL SLIDE OTHER (EXPLAIN _____

COLOR BLACK & WHITE SEPIA OTHER (EXPLAIN _____

SIZE: 17.8 x 23 cm

DATE: June 1936.

SOURCE OF DATE: Reginald T. Ogan

PHOTOGRAPHER: ---Unknown

DONOR: Reg Ogan

CONDITION: Good

PREVIOUS INSCRIPTION: BACK: "1. Lucy Upson, A.S. Secretary, went to Stanford 2. Arleen Thurmond, Orator, went to U. of Oregon 3. Elizabeth McKenzie, (continued on back)
DESCRIPTION: A group of high school graduates poses on the steps of building. Double doors are open behind them. The boys are in suits; the girls wear dresses and hats.

CAT.: R.S. DeLand

DATE: 12/29/78

TYP.: D.C. Melnick

DATE: 5/24/79

*NOTE:

BAILARD, MARGARET

CATALOG NO.:

87.9.1

SUBJECT: SCHOOLS - CARPINTERIA UNION GRAMMAR & HIGH SCHOOL; BEEHIVE CLASSES
PEOPLE - MEISENHEIMER, FRANK; BLISS, GEORGE; SWITZER, JACK; MEISENHEIMER, TALMAGE (OVER)
OBJECT: Photograph TYPE: Original COLOR: B & W

SIZE: 9.3 x 23.8 cm. (3 1/2 x 9 3/8 in.)

DATE: 1931 or 32

SOURCE OF DATE: Mary Alice Coffman

PHOTOGRAPHER: The Burts, Covina CA

DONOR: Mary Alice Coffman

CONDITION: Fair - Faded & Stained.



PREVIOUS INSCRIPTION: BACK: "Frank Meisenheimer Geo. Bliss Jack Switzer Talmage
Meisenheimer James Hendy Reggie Ogan Senteney Bud White Frank W. Garard (?) George
Coffman Annabel White Lucy Upson Doris Demaree Elizabeth McKensie Adele Rock"(Over)

DESCRIPTION:

This a class photo of about 30 children about 10 to 12 years old. They are standing on the porch of a school. This is probably one of the last classes in the old Union Grammar and High School.

NOTE:

CAT.R.S.DeLand

DATE 5-4-87

TYPE Same

DATE

Neg.Loc. 120 A

87.9.1

Carpinteria Valley Museum of History

CATALOG NO.

2004.20.3

SUBJECT: PEOPLE - BAILARD, MARGARET

OBJECT: Photograph TYPE: Original

COLOR: B/W

SIZE: 12.0 x 17.2cm (4.5 x 6.5")

DATE: c. 1940's SOURCE OF DATE: Estimated

PHOTOGRAPHER: Unknown

DONOR: Loaned by Lawrence Bailard

CONDITION: Good

PREVIOUS INSCRIPTION: (scrap book) Margaret Bailard

DESCRIPTION: This is a photo of a woman dressed in a full length fur coat and hat. She is standing by a ledge.

NOTE:

CAT.H. Zittel

DATE: 4/04

TYPE MLH

DATE: 4/04

NEG. LOC. 174-D

Carpinteria Valley Museum of History



BAILLARD, MARTHA C. (MRS. Harlan Henderson)

00.838 Maypole 1915

00.767 Same

81.5.3 Same

SUBJECT(S): PEOPLE (Martha Baillard)CATALOG #: 00.417.aOBJECT: photo___ COPY xx ORIGINAL ___ SLIDE ___ OTHER (EXPLAIN) ________ COLOR xx BLACK & WHITE ___ SEPIA ___ OTHER (EXPLAIN) _____SIZE: 7 x 9.4 cm. mounted on 17.3 x 23.9 cm. matDATE: 1922 SOURCE OF DATE: Front of photoPHOTOGRAPHER: H.H. 1922DONOR: ---CONDITION: Fair, stained.PREVIOUS INSCRIPTIONS: Front: "Martha Baillard" "1922". Back: "1 of 3 pieces!"DESCRIPTION: Front view bust portrait of a young girl, age ca 18-24. She has short brown hair and brown eyes. She is wearing a cap and gown with a white collar and a dark bow in the front.* NOTE:CAT.:R. DeLand DATE: 2-27-78TYP.:J. Annear DATE: 7-14-78

BAILARD, MARTHA CATHERINE "TOODLES"

CATALOG NO. 73.26.1

SUBJECT: SCHOOLS - CLASSES; JIMENEZ, JOSIE; MORELLI, JOHN; CATLIN, PAT; SCHOOLS -
CARPINTERIA UNION GRAMMAR & HIGH SCHOOL; LOBERO, EDDIE; CHRISTENSEN, ALBERT; (OVER)
OBJECT: Photograph TYPE: Original COLOR: Sepia or yellowed B & W.

SIZE: Photo 16.2 x 20.8 cm. (6 5/8 x 8 1/4 in.) Mat 10 x 12 in but has been
trimmed to 9 5/8 x 11 1/4 in.

DATE: Circa 1913 - 15. SOURCE OF DATE: Estimate RSD by age of children known.

PHOTOGRAPHER: Unknown

DONOR: Mr. Martin Morelli

CONDITION: Fair - Very yellowed but clear. mat broken and trimmed

PREVIOUS INSCRIPTION: ACCOMPANYING SHEET: "School - 1st Paul Wage (Maybe) / TOP ROW -

1st archway next to column-- / Eddie (I think) Lobero - Albert Christensen, / Clark
Catlin, Willis Bailard / Sheldon Martin / 4th arch - girl with dark hair, - dark
ribbon - / Rita Carrillo. Next to her, left) - Carey / Bailard & Helene Hoffman (OVER)

DESCRIPTION: This shows the student body of the Carpinteria Grammar and Union High School.
There are approximately 150 students standing in front of the school building. This is a
very early picture. School finished in 1913.

NOTE:
Nancy McNeill 4-22-74

CAT. R.S. De Land
TYPE Same

DATE: July 1, 1992
DATE:

NEG. LOC. 139c

73.26.1

Carpinteria Valley Museum of History



NEG. 139c

PEOPLE - BAILARD, MARTHA C. (Map only)

SUBJECT: CARPINTERIA; - MAP

neg #11
CATALOG NO.: 79.8.4

OBJECT: 35 mm negative TYPE: Copy
contact print

COLOR: B & W

SIZE: 35 mm

DATE: Oct 1913 SOURCE OF DATE: On map

PHOTOGRAPHER: Map by F.F. Flournoy
copy by R.S. DeLand

DONOR: Bailard per Mayla Sullwold

CONDITION: Good

PREVIOUS INSCRIPTION: Front: "Map of survey made by Frank F. Flournoy and adopted by the commissioners in the matter of the estate of Martha C. Bailard dedeased, Carpinteria, Santa Barbara Co., Cal. Scale 1 inch = 200 ft. Oct 1913.

DESCRIPTION: This is a map of Carpinteria showing all of the Bailard holdings as of October 1913



NOTE:

CAT: RSDeLand DATE: 3-19-1979
TYP: RSDeLand DATE: 10-3-1980

BAILARD, MARTHA CATHERINE

CATALOG NO.: 88.26.27

SUBJECT: HOMES - BAILARD, LAWRENCE; PEOPLE - BAILARD, BETH, HELEN & MARTHA.

OBJECT: Photograph TYPE: Original COLOR: B & W

SIZE: 5.8 x 7.9 cm. (2 1/4 x 3 1/8 in.)

DATE: Circa 1920 SOURCE OF DATE: Back of photo

PHOTOGRAPHER: Unknown DONOR: Nan Henderson Deal

CONDITION: Good - bend in middle.

PREVIOUS INSCRIPTION: BACK: "Lawrence Bailard home C. 1920 / Beth, Helen and Martha Bailard on steps". "Gift of Nan Henderson Deal".

DESCRIPTION: This shows a house with two dormers and a long porch across the front of the house. The three women on the porch are indistinguishable in this small photo. Trees are at the left.

NOTE:

CAT. R.S. De Land DATE April 29, 1988
TYPE Same DATE

Neg. Loc. 126 B

Carpinteria Valley Museum of History

88.26.27

BAILARD, MARTHA CATHERINE

CATALOG NO.: 88.26.29

SUBJECT: SPORT - TENNIS; PEOPLE - BAILARD, MARTHA; TRANSPORTATION - AUTOMOBILE

OBJECT: Photograph TYPE: Original COLOR: B & W

SIZE: 8.2 x 13.3 cm. (3½ x 5½ in.)

DATE: Circa 1923 SOURCE OF DATE: Back of photo

PHOTOGRAPHER: Unknown DONOR: Nan Henderson Deal

CONDITION: Good - some darkening.

PREVIOUS INSCRIPTION: BACK: "Aliso Tennis Courts C. 1923, present site of Fire Department
Player at far right is Martha Bailard / -gift of Nan Henderson Deal".

DESCRIPTION: This shows a tennis court with four women playing on it. Two automobiles
are at far left. Trees and mountains are in the background.

NOTE:

CAT. R.S.De Land DATE April 29, 1988
TYPE Same DATE

Neg. Loc. 126 B

Carpinteria Valley Museum of History

88.26.29

SUBJECT: PEOPLE - BAILARD, MARTHA, HELEN AND ELIZABETH

OBJECT: Photograph TYPE: Original COLOR: Sepia

SIZE: 20.8 x 26.9 cm (8 1/8 X 10 1/2 in.)

DATE: Circa 1920 SOURCE OF DATE: Bqck of photo.

PHOTOGRAPHER: Unknown DONOR: Nan Henderson Deal

CONDITION: Good - Some fade.

PREVIOUS INSCRIPTION: BACK: "Elizabeth, Helen and Martha Bailard dressed for "'Japanese"' party C. 1920 / Beth Helen Martha" "gift of Nan Henderson Deal" "Enlarged by Earl V. Lewis Co. / 226 W. 4th & 303 W. 7th St. / Los Angeles".

DESCRIPTION: This shows three girls, one in front kneeling and two standing behind. The girls are dressed in Japanese style kimonas. Two of the girls have flowers in their hair. Trees are behind them.

NOTE: CATr. S. De Land DATE April 21, 1988
TYPE Same DATE



ND NEG #

SUBJECT: BAILARD, FANNIE CRAVENS (Mrs. Lawrence); BAILARD, MARTHA;OBJECT: Photograph TYPE: Original COLOR: B & WSIZE: 6.9 x 11.3 cm. (2 3/4 x 4 1/2 in.)DATE: 1921 SOURCE OF DATE: Back of photoPHOTOGRAPHER: Unknown DONOR: Nan Henderson DealCONDITION: ExcellentPREVIOUS INSCRIPTION: BACK: "Mrs. Lawrence (Fannie Cravens) / Bailard and daughter / Martha at daughter Beth's / wedding in Ojai - 1921 / donated by Nan Henderson Deal". "64".DESCRIPTION: This shows a woman about 60 years old and a younger woman about 25 - 30 years old. The older woman at left is wearing a long white dress and the younger girl at the right is wearing what appears to be a skirt, blouse and jacket. She is holding a basket of flowers. Trees and a rock wall are in the background.NOTE:

<u>CAT.</u>	R.S. De Land	<u>DATE</u>	May 5, 1988
<u>TYPE</u>	Same	<u>DATE</u>	

Neg. Loc. 126 C

Carpinteria Valley Museum of History

88.26.39

SUBJECT: PEOPLE - BAILARD, MARTHA.OBJECT: Photograph TYPE: Original COLOR: B & W.SIZE: 5.2 x 7.3 cm. (2 x 2 7/8 in.)DATE: Circa 1920 SOURCE OF DATE: Back of photoPHOTOGRAPHER: Unknown DONOR: Nan Henderson DealCONDITION: ExcellentPREVIOUS INSCRIPTION: BACK: "Martha Bailard wearing / her Carpinteria High / letter sweater C. 1920 / donared by / Nan Henderson Deal". "2".DESCRIPTION: This shows a girl standing in a field. She is wearing a sweater with a blaock "C" on the front. She is wearing riding pants and boots.. She has a belt around her middle with a holster and a pistol in it. She is holding an object in her right hand that may be a shovel. Trees and mountains are in the background.NOTE: CAT. R.S.De Land DATE May 6, 1988
TYPE Same DATENeg. Loc. 126 c

BAILARD, MARTHA C.

CATALOG NO.: 88.26.43

SUBJECT: BEACH - CARPINTERIA; PEOPLE - BAILARD, MARTHA AND HELEN; HALL, ETHEL; HALL, MARY BAILARD.

SUBJECT: Photograph TYPE: Original COLOR: B & W.

SIZE: 10.2 x 11.8 cm. (4 x 5 in.)

DATE: Circa 1917 SOURCE OF DATE: Back of photo

PHOTOGRAPHER: Unknown DONOR: Nan Henderson Deal

CONDITION: Excellent

PREVIOUS INSCRIPTION: BACK: "At Carpinteria Beach (from left to right): / (probably Mary Bailard Hall, Ethel Hall, Martha/Bailard, Helen Bailard C. 1917 / donated by Nan Henderson Deal". "56".

DESCRIPTION: This shows four women standing with long (to the knees) black bathing suits. The woman at the left is wearing long black stockings. A part of a building is in the background at the right.

NOTE:

CATR.S.De Land DATE May 6, 1988

TYPE Same DATE

Neg. Loc. 126E

88.26.43

Carpinteria Valley Museum of History

BAILARD, MARTHA CATHERINE (Mrs. Harlin F. Henderson) CATALOG NO.: 89.3.1

SUBJECT: SCHOOLS - CARPINTERIA UNION H.S. & GRAMMAR; SCHOOLS - CLASSES; PEOPLE - MORRIS, JACK; LOBERO, HENRY; VAN DEMARK, MIX; CARRILLO, ORLANDO; TALMAGE, DONALD (OVER)
OBJECT: Photograph TYPE: Original COLOR: B & W

SIZE: 10 x 12 cm. (4 x 5 in.)

DATE: Circa 1922 SOURCE OF DATE: Nan Henderson Deal

PHOTOGRAPHER: Unknown DONOR: Unknown



NEG#16

CONDITION: GOOD - Some Aging

PREVIOUS INSCRIPTION: BACK: "Left to Right / Jack Morris / Henry Lobero / Mix Van Demark / Orlando Carrillo / Donald Talmage / Charles Catlin / Raymond Romero / George Gould / (OVER)

DESCRIPTION: This shows a large number of students and Faculty on the front steps of the Carpinteria Union Grammar and High School. There are 60 to 70 people in the photo and only 27 names listed.

NOTE:

CAT. R.S. De Land DATE March 24, 1989
TYPE SAME DATE

Neg. Loc. 130 E

89.3.1

BAILARD, MARTHA CATHERINE SHOULTS

CATALOG NO. 94.5.1

SUBJECT: BAILARD, MARTHA CATHERINE SHOULTS

OBJECT: Photograph, LOAned for TYPE: Copy, COLOR: B & W
copy

SIZE: 6.5 X 8.8 cm. (2 1/2 X 3 3/8 in.)

DATE: 1868

SOURCE OF DATE: see 94.5.2

PHOTOGRAPHER: Unknown

DONOR: Mrs Gordon A Bailard (Edna Blake)

CONDITION: Excellent

PREVIOUS INSCRIPTION: ADJOINING: "Martha Catherine Shoults / Born: Cape Geradeau Co. /
Appleton, Mo. 1839 / Crossed Plains - 1853 - age fourteen / with Grandparents - Met Andrew
Bailard / Rode horseback - preferred to covered wagon / Oregon Trail / Trek of Pioneers /
Half Moon Bay, Oregon"

DESCRIPTION: This is a studio portrait of a young woman. She is wearing a dress with lace
around her throat . She is not smiling.



The original photo was loaned for copy but a copy on a page with -2 & -9 are in the
NOTE: files.

DWG 3-18-94

CAT. R.S. De Land

DATE: April 8, 1994

TYPE Same

DATE:

NEG. LOC. 143-~~3~~^C NEG-24A

94.5.1

Carpinteria Valley Museum of History

BAILARD, MARTHA JAYNE

SUBJECT(S): PEOPLE (Bailard, Martha Jayne) CATALOG NO.: 79.19.3
HISTORICAL SOCIETY (Oral History Program)
OBJECT: Photograph



 COPY X ORIGINAL SLIDE OTHER (EXPLAIN)

 COLOR X BLACK & WHITE SEPIA OTHER (EXPLAIN)

SIZE: 12.5 x 8.8 cm

DATE: March 26, 1979

SOURCE OF DATE: See back of photograph

PHOTOGRAPHER: Paul Friedman

DONOR: Paul Friedman

CONDITION: Excellent

PREVIOUS INSCRIPTION: BACK: "MARTHA JAYNE BAILARD", "3-26-79"

DESCRIPTION: Portrait of a woman in her sixties. Her hair is dyed a dark color. She wears a light colored suit (jacket visible only) with a floral print blouse. Both jacket and blouse have wide lapels. A small pendant hangs around her neck. She wears
*NOTE: glasses with metal frames. A pine tree stands behind her; CAT.: DATE:
in the background, are a lemon tree, the back end of a pick- D.C. Melnick 4/18/79
up truck and a dirt road. The woman's hair is neatly coiffed TYP.: DATE:
in soft waves and curls.

D.C. Melnick 4/18/79

*Taken at Rosemary Brown's ranch.

BAILARD, MARTHA JAYNE (Mrs. Bob)

CATALOG NO.: 88.26.10

SUBJECT: SOCIAL AFFAIRS - PICNIC; PEOPLE - BAILARD, MARTHA JAYNE (Mrs. BOB);
bailard, Gwynne?; BAILARD, ED; SPAULDING, ALBERT; BIANCHIN, JOHN; HOMES - Dude Bailard
OBJECT: Photograph TYPE: Original COLOR: B & W

SIZE: 8.9 x 9.1 cm. (3½ x 3½ in.)

DATE: Circa 1954 SOURCE OF DATE: Back of photo.

PHOTOGRAPHER: H. F. Henderson DONOR: Nan henderson Deal

CONDITION: Excellent

PREVIOUS INSCRIPTION: BACK: "From left to right: Martha Jayne (Mrs. Bob) Bailard and Gwynne? Ed Bailard, Albert Spaulding. John Bianchin at family picnic at "'Dude"' Bailard's C. 1954." "Photo by H. F. Henderson - gift of Nan Henderson Deal". "026".
DESCRIPTION: This shows a woman with a baby in her arms sitting on a white lawn chair and a man with a cane and white hat also sitting in a chair. Two men are standing talking to each other. Trees and Shrubbery are in the bacvkground.

NOTE:

CAT. R.S.DeLand
TYPE Same

DATE April 21, 1988
DATE

Neg. Loc. 123 E

Carpinteria Valley Museum of History

88.26.10



NEG 19

BAILARD, MARTHA JAYNE (Mrs. Bob)

CATALOG NO.: 88.26.11

SUBJECT: SOCIAL AFFAIRS - PICNIC; PEOPLE - BAILARD, MARTHA JAYNE (MRS. BOB); Dr. VIRGINIA BAILARD; BAILARD, ED; BAILARD, KAY (MRS. LARRY); HOMES - BAILARD "DUDE".
OBJECT: Photograph TYPE: Original COLOR: B & W

SIZE: 8.9 x 9 cm (3½ x 3½ in.)

DATE: Circa 1954 SOURCE OF DATE: Back of photo

PHOTOGRAPHER: H. F. Henderson DONOR: Nan Henderson Deal



NEG 20

CONDITION: Excellent

PREVIOUS INSCRIPTION: BACK: "Identifiable adults are from left to right / Martha Jayne (Mrs. Bob) Bailard, Dr. Virginia Bailard, Ed Bailard and Kay (Mrs. Larry) Bailard at family picnic at "Dude" Bailard's C. 1954". "Photo by H F. Henderson - gift of Nan Henderson Deal

DESCRIPTION: This shows 9 or 10 people around a picnic table with lots of food. Trees are around the table. Four of the people are children.

NOTE:

CAT. R.S. De Land DATE April 21, 1988
TYPE Same DATE

Neg. Loc. 123 E

Carpinteria Valley Museum of History

88.26.11

CATALOG NO.

2003.65.1

SUBJECT:

PEOPLE: (See accompanying list of 20 people)

OBJECT:

Photograph

TYPE:

Copy

COLOR:

Sepia

SIZE:

20.0 x 25.3cm (8x10")

DATE:

c. 1919

SOURCE OF DATE:

Back of photo

PHOTOGRAPHER:

H.C. Henderson?

DONOR:

Nan Deal

CONDITION:

Good

PREVIOUS INSCRIPTION:

(Separate sheet) Seated (L-R) Martha Bailard, Mabel Carr, Beth Bailard, Jeano Bailard, Effie Bailard, Wilma Crawford(?) Dorothy Heneerson, Madge Crawford; (Standing (L_R) Frannie Bailard, Lula Cravens,

DESCRIPTION:

Picture taken at Fish Camp. Twenty people are standing or seated in front of a palm frond beach house. (over)

NOTE:

CAT. H. Zittel

DATE: 11/03

TYPE MLH

DATE: 11/03

NEG. LOC. 174-B



BAILARD, MARY (Mrs. Hall)

70.9.42

81.5.23

BAILARD, MARY (HALL)

CATALOG NO.: 88.26.43

SUBJECT: BEACH - CARPINTERIA; PEOPLE - BAILARD, . MARTHA AND HELEN; HALL,
ETHEL; HALL, MARY BAILARD.

OBJECT: Photograph TYPE: Original COLOR: B & W.

SIZE: 10.2 x 11.8 cm. (4 x 5 in.)

DATE: Circa 1917 SOURCE OF DATE: Back of photo

PHOTOGRAPHER: Unknown DONOR: Nan Henderson Deal

CONDITION: Excellent

PREVIOUS INSCRIPTION: BACK: "At Carpinteria Beach (from left to right): / (probably Mary Bailard Hall, Ethel Hall, Martha/Bailard, Helen Bailard C. 1917 / donated by Nan Henderson Deal". "56".

DESCRIPTION: This shows four women standing with long (to the knees) black bathing suits. The woman at the left is wearing long black stockings. A part of a building is in the background at the right.

NOTE:

CATR.S.De Land DATE May 6, 1988
TYPE Same DATE

Neg. Loc. 126 E

88.26.43

Carpinteria Valley Museum of History

BAILARD, MARY (Mrs. BEN)

CATALOG NO.: 88.26.13

SUBJECT: PEOPLE - BAILARD, MARY (Mrs. BEN); BAILARD, ATTALA; Phelps, Carey Bailard;
HOUTS, LIVA.

OBJECT: Photograph TYPE: Original COLOR: B & W

SIZE: 9.6 x 12.3 cm (3 3/4 x 4 3/4 in.)

DATE: Circa 1950 SOURCE OF DATE: Back of photo

PHOTOGRAPHER: H. F. Henderson DONOR: Nan Henderson Deal

CONDITION: Excellent

PREVIOUS INSCRIPTION: BACK: "Mary (Mrs. Ben) Bailard, Attala Bailard, / Carey Bailard
Phelps, Unidentified, and / Liva Houts at shipboard "bon Voyage" / party for Neil Bailards
and Catherine / Humphreys. C.1950 / Photo by H. F. Henderson / -gift of Nan Henderson

DESCRIPTION: This shows five women sitting on a lounge or stateroom Deal."
on board a ship. Three of the women are wearing hats. The four visible
are wearing glasses.

NOTE:

CAT. R.S. De Land DATE April 21, 1988
TYPE Same DATE

Neg. Loc. 123E

88.26.13

Carpinteria Valley Museum of History

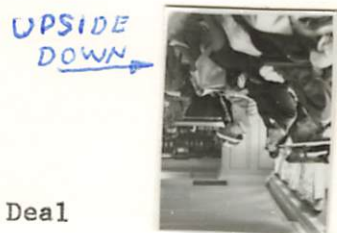

NEG 22

BAILARD, MINNIE PETERSON

CATALOG NO. 94.5.20

SUBJECT: BAILARD, CHRLES EDWARDS; BAILARD, MINNIE PETERSON; BAILARD, WILLIS RAMSEY;
BAILARD, GORDON ALLEN; BAILARD, DONALD EDWARDS.
OBJECT: Photograph Glossy TYPE: Copy COLOR: B & W

SIZE: 8.8 x 12.5 cm. (3½ x 5 in.) On 8 x 10 page.

DATE: Circa 1905

SOURCE OF DATE: Baby, less than one year old born 7/29/05

PHOTOGRAPHER: Unknown

DONOR: Mrs Gordon Allen (Edna Blake) Bailard

CONDITION: Excellent

PREVIOUS INSCRIPTION: BESIDE PHOTO: "Studio Photo: / Charles Edwards Bailard / Minnie Peterson Bailard / Willis Ramsey Bailard / Born: Jan 21, 1901 / Donald Edwards Bailard / Born: Oct 21, 1902 / Gordon Allen Bailard / Born July 29, 1905 / Later Birth: Virginia Bailard / Born: March 19, 1911 / All born - Carpinteria CA."

DESCRIPTION: This is a studio portrait of five people. The female adult, Minnie, is standing at the left and the male adult, Charles, is sitting in a chair holding a baby on his lap. Two boys are standing in front of their mother. This photo is one of two on a page

NOTE:

DWG: 3-18-9

NEG. LOC. 4 143-B NEG 23

Carpinte



CAT.R. S. De Land

TYPE Same

DATE: May 2, 1994

DATE:

94.5.20

Museum of History

BAILARD, MINNIE PETERSON

CATALOG NO. 94.5.23

SUBJECT: BAILARD, MINNIE PETERSON

OBJECT: Glossy Photograph TYPE: Copy COLOR: B & W

SIZE: 10 x 12.5 cm. (4 x 5 in.) On 8 x 10 glossy sheet

DATE: Circa 1930 SOURCE OF DATE: On Photo sheet

PHOTOGRAPHER: Betty Franklin DONOR: Mrs. Gordon Allen (Edna Blake) Bailard

CONDITION: Excellent

PREVIOUS INSCRIPTION: BESIDE PHOTO: "Minnie Peterson Bailard / Photos: Circa 1930 / Betty Franklin / Carpinteria, California".



DESCRIPTION: This a photo probably taken inside a house as a plant and venetian blinds are behind Minnie. Her ^{hair} is waved and she is wearing a dark dress with stars on it. She is sitting in a chair with her hands in her lap.

hair ↗

NOTE:

DWG: 3-18-94

CAT. R. S. De Land DATE: May 2, 1994

TYPE Same

DATE:

94.5.23

NEG. LOC. 143-B NEG 22

Carpinteria Valley Museum of History

BAILARD, MINNIE PETERSON

CATALOG NO. 95.5.21

SUBJECT: BAILARD, CHARLES EDWARDS; BAILARD, MINNIE PETERSON; BAILARD, WILLIS RAMSEY;
BAILARD, DONALD EDWARDS; BAILARD, GORDON ALLEN; BAILARD, VIRGINIA
OBJECT: Photograph TYPE: Copy glossy COLOR: B & W

SIZE: 6.5 x 12 cm. (2 1/2 x 4 3/4 in.) on 8x10 glossy sheet.

DATE: Circa 1948

SOURCE OF DATE: Estimate RSD



PHOTOGRAPHER: Unknown

DONOR: Mrs. Gordon Allen (Edna Blake) Bailard

CONDITION: Excellent

PREVIOUS INSCRIPTION: ABOVE PHOTO: "THE BAILARD FAMILY".

DESCRIPTION: This shows a group of six adults, two women and four men. The order is probably Donald, Virginia, Willis, C.E., Minnie and Gordon. They are standing in front of some trees that appear to be orange trees. A wall of a house is at right.

NOTE:

CAT.
TYPE

DATE:
DATE:

NEG. LOC. 143-~~111~~^C NEG 23A-24

Carpinteria Valley Museum of History

BAILLARD, MYRTLE

00.461
70.1.52
00.413
70:9.35

BAILARD, MYRTLE

CATALOG NO. 93.203

SUBJECT: BAILARD, MYRTLE.

OBJECT: Photograph TYPE: Original COLOR: B & W

SIZE: Photo 6.3 x 9.3 cm. (2 1/2 X 3 3/4 in.) Mat 3 3/4 X 5 1/4 in.

DATE: Circa 1915 SOURCE OF DATE: Estimate RSD. See other photo in files

PHOTOGRAPHER: Marceau San Francisco & Los Angeles DONOR: Elizabeth Ellery Nevin

CONDITION: GOOD - Some Stain on edges.

PREVIOUS INSCRIPTION: BACK: "Myrtle Bailard".



DESCRIPTION: This is a studio photo of the bust of a young girl. Her hair is tied in a knot in the back. She is wearing a high necked white blouse with puffed sleeves. Photo is on a gray mat.

NOTE:
DWG July 3, 1993

CAT. R. S. De Land DATE: July 14, 1993

TYPE Same

DATE: 93.203

NEG. LOC. 142 C NEG.# 13

Carpinteria Valley Museum of History

CATALOG NO. 96.6.8

SUBJECT: People: Franklin, Teresa; Hall, Mary; Bailard, Myrtle; Catherine; Bailard,
Martha Catherine; Franklin,
OBJECT: Photo loaned for copy TYPE: Original COLOR: Sepia Bernice

SIZE: 14.0 x 19.6cm (5½ x 7 11/16 in)

DATE: c. 1920

SOURCE OF DATE: Estimated H.Z.

PHOTOGRAPHER: Unknown

DONOR: Lawrence N. Bailard

CONDITION: Good

PREVIOUS INSCRIPTION: (Left to right) Teresa Franklin/Mary Hall/Myrtle "Bailard"/Catherine/
(Front) Martha Catherine (Grandma) Bailard/Bernice Franklin

DESCRIPTION: Studio picture of 5 adult women and 1 child

NOTE:

CAT. H. Zittel
TYPE

DATE: 4.24.96
DATE:

NEG. LOC. 150-G



BAILARD, L. N. (NEIL)

SUBJECT(S): PEOPLE (See below for names)

CATALOG #: 00.708

OBJECT: photo

___ COPY xx ORIGINAL ___ SLIDE ___ OTHER (EXPLAIN) _____

___ COLOR xx BLACK & WHITE ___ SEPIA ___ OTHER (EXPLAIN) _____

SIZE: 8.3 x 10.7 cm.

DATE: --- SOURCE OF DATE: ----

PHOTOGRAPHER: ---- DONOR: ----

CONDITION: Good.

PREVIOUS INSCRIPTIONS: Back: "Neil Bailard, Geo Zakarian, Lloyd Jake Hales, Ferlys Thomas, E.D. Solari, Frank Burhidge".

DESCRIPTION: Four men are standing behind two men that are sitting. All are older, possibly in their 60's. All but one wears a suit. Three wear glasses.



* NOTE:

CAT.: R. DeLand DATE: 2-9-78

TYP.: J. Annear DATE: 8-22-78

BAILARD, NEIL (L.N. Bailard)

CATALOG NO.: 88.26.14

SUBJECT: PEOPLE - BAILARD, HARRIET; HUMPHREYS, CATHERINE BAILARD; BAILARD, NEIL

OBJECT: Photograph TYPE: Original COLOR: B & W

SIZE: 9.7 x 12.3 cm. (3 7/8 x 4 7/8 in.)

DATE: Circa 1950 SOURCE OF DATE: Back of photo

PHOTOGRAPHER: H. F. Henderson

DONOR: Nan Henderson Deal



NEG 15

CONDITION: Excellent

PREVIOUS INSCRIPTION: BACK: "Harriet Bailard, Catherine Bailard Humphreys and / Neil Bailard at shipboard party to bid them / "'bon voyage"' for a trip to Europe - C. 1950 / Photo by H. F. Henderson / -gift of Nan Henderson Deal".

DESCRIPTION: This shows two women and a man on the deck of a ship. Spanish sign is on the wall in the background.

NOTE:

CAT. R.S.De Land DATE April 21, 1988
TYPE Same DATE

Neg. Loc. 123 D

88.26.14

Carpinteria Valley Museum of History

BAILARD, NEIL

CATALOG NO.: 88.26.32

NEG # 7

SUBJECT: CARPINTERIA - LOON POINT; SOCIAL - PICNIS; PEOPLE - BAILARD, HARRIET,
NEIL, ATTALA, DUDE, BEV and FLORENCE: HENDERSON, MARTHA
OBJECT: Photograph TYPE: Original COLOR: B & W.

SIZE: 70.3 x 25.5 cm. (8 x 10 in.)

DATE: Circa 1947 SOURCE OF DATE: Back of photo

PHOTOGRAPHER: H. F. Henderson DONOR: Nan Henderson Deal

CONDITION: Excellent

PREVIOUS INSCRIPTION: BACK: "From left to right: Harriet Bailard, Neil Bailard, 3
unidentified heads, Martha Henderson, Attala Bailard, / "Dude" Bailard, "Bev" Bailard,
Florence Bailard at Neil Bailard's / place at Loon Point. C. 1947". (OVER)

DESCRIPTION: This shows nine people around a picnic table and one man standing at right.
There is food including a plate of weiners and buns. trees and bushes are in the back-
ground



NOTE: CAT. R.S.De Land DATE May 2, 1988
TYPE Same DATE

Neg. Loc. 128A

88.26.32

BAILARD, L. NEIL

CATALOG NO.:

88.26.38

SUBJECT: PEOPLE - BAILARD, L. n. (Neil)

OBJECT: Photograph TYPE: Original COLOR: B & W.

SIZE: 5 x 7.6 cm. (2 x 3 in.)

DATE: Circa 1915 or earlier SOURCE OF DATE: Back of Photo

PHOTOGRAPHER: Unknown

DONOR: Nan Henderson Deal

CONDITION: Excellent

PREVIOUS INSCRIPTION: BACK: "L. N. (Neil) Bailard / C. 1915 / (Possibly Earlier /
-donated by: / Nan Henderson Deal".

DESCRIPTION: This shows a young man standing on a lawn. He is wearing a coat vest and pants of the same material, a 3 piece suit. He is also wearing a bow tie. Trees and mountains are in the background.

NOTE:

CAT. R.S. De Land DATE
TYPE Same DATE

May 3, 1988

Neg. Loc. 126E

Carpinteria Valley Museum of History

88.26.38



BAILARD, L. N. (NEIL) (see also Neil Bailard)

CATALOG NO.:

88.26.41

SUBJECT: PEOPLE - BAILARD, L. N. (NEIL); HOMES - BAILARD, L.N.

OBJECT: Photograph TYPE: Original COLOR: B & W

SIZE: 5 x 7 cm. (2 x 2 3/4 in.)

DATE: Circa 1915 SOURCE OF DATE: Back of photo

PHOTOGRAPHER: Unknown DONOR: Nan Henderson Deal

CONDITION: Excellent

PREVIOUS INSCRIPTION: BACK: "L. N. (Neil) Bailard C. 1915 / donated by / Nan Henderson Deal".

DESCRIPTION: This shows a young man standing on a lawn in front of a house. He is wearing a white shirt and bow tie and dark pants.

NOTE:

CAT. R.S. De Land DATE May 6, 1988
TYPE Same DATE

Neg. Loc. 126 c

88.26.41

Carpinteria Valley Museum of History



CATALOG NO. 96.6.10

SUBJECT: People: George Cravens; Wes Beckstead; Neil Bailard; Jess Franklin

OBJECT: Photo loaned for copy TYPE: Original COLOR: B/W
Postcard



SIZE: 8.8 x 13.7cm (3½ x 5 3/8in)

DATE: 1915

SOURCE OF DATE: Back of postcard

PHOTOGRAPHER: Unknown

DONOR: Lawrence N. Bailard

CONDITION: Good

PREVIOUS INSCRIPTION: Back: La Tinta Camp 1915/Geo. Cravens/Wes Beckstead/
Neil Bailard/Jess Franklin

DESCRIPTION: Four men posing for photo with brush covered hill in background. Part of horse on right side.

NOTE:

CAT. H. Zittel
TYPE:

DATE: 4.24.96
DATE:

NEG. LOC. 150-G

CATALOG NO.

2003.65.1

SUBJECT: PEOPLE: (See accompanying list of 20 people)
OBJECT: Photograph TYPE: Copy COLOR: Sepia
SIZE: 20.0 x 25.3cm (8x10")
DATE: c. 1919 SOURCE OF DATE: Back of photo



PHOTOGRAPHER: H.C. Henderson? DONOR: Nan Deal
CONDITION: Good

PREVIOUS INSCRIPTION: (Separate sheet) Seated (L-R) Martha Bailard, Mabel
Larr, Beth Bailard, Jeano Bailard, Effie Bailard, Wilma Crawford(?) Dorothy
Geneerson, Madge Crawford; (Standing (L_R) Frannie Bailard, Lula Cravens,
DESCRIPTION: Picture taken at Fish Camp. Twenty people are standing
or seated in front of a palm frond beach house. (over)

NOTE: CAT. H. Zittel
TYPE MLH

DATE: 11/03
DATE: 11/03

REG. LOC. 174-B

Carpinteria Valley Museum of History

BAILARD, NEIL (See also L.N.Bailard)

70.3.10.b

78.2.6

00.422

70.3.10.b

CATALOG NO.

2004.20.1

SUBJECT: PEOPLE - BAILARD, NEIL L.

OBJECT: Photograph TYPE: Original COLOR: B/W

SIZE: 6.9 x 9.1cm (2.5 x 3.5")

DATE: c. 1930's SOURCE OF DATE: Estimated

PHOTOGRAPHER: Unknown

DONOR: Loaned by LAWRENCE BAILARD

CONDITION: Good

PREVIOUS INSCRIPTION:

(scrap book) L. Neil Bailard/
in front of old house

DESCRIPTION:

Shows a man with his left hand in his pocket, standing by a hedge in front of a house.



NOTE:

CAT. H. Zittel
TYPE

DATE: 4/04
DATE:

NEG. LOC. 174-2

MLH

4/04

Carpinteria Valley Museum of History

BAILARD, MRS NEIL (See also L.N.Bailard)

SUBJECT(S): PEOPLE (Bailard, Mrs. Neil; Rodri-
gues, John; Bliss, Gec.; and Misc.)
OBJECT: 35 mm contact print and negative

CATALOG NO.: 79.77.13

___ COPY X ORIGINAL ___ SLIDE ___ OTHER (EXPLAIN _____)

___ COLOR X BLACK & WHITE ___ SEPIA ___ OTHER (EXPLAIN _____)



SIZE: 35 mm contact print

DATE: circa 1925-1927?

SOURCE OF DATE: estimated by D.C. Melnick

PHOTOGRAPHER: ---

DONOR: Mrs. Frank (Francis) Wymond---loaned for copy only

CONDITION: excellent

PREVIOUS INSCRIPTION: none

DESCRIPTION: Class portrait under shade trees. The children pose in three rows. The first row sits on the ground. Their teacher (Mrs. Neil Bailard) stands be-

CAT.: D.C. Melnick DATE: 6/29/79

*NOTE: side a white-shirted boy in the third row. He is John Rodriguez. George Bliss is third from left in front row. He wears a dark, short sleeved shirt and trousers.

TYP.: D.C. Melnick DATE: 6/29/79

CATALOG NO. 2007.9.7

SUBJECT: SPORT - Hunting

People

OBJECT: Photograph

TYPE: Original COLOR: B/W



SIZE: 6,4 x 8.8cm (2,5 x 3,5")

DATE: c. 1937-39

SOURCE OF DATE: Back of other photos

PHOTOGRAPHER: Unknown

DONOR: Loaned by Lawrence Bailard

CONDITION: Good

PREVIOUS INSCRIPTION: (Back) Splitting up the jerky/Juan Romero's house

DESCRIPTION: A group of five kneeling men splitting up deer jerky.
A dark dog is in the foreground.

L-R
Front Row John Romero; Bill Cottle; Chad McCloskey
Back Row Neil Bailard; Juan Romero

NOTE:

CAT.H. Zittel
TYPEMLH

DATE: 5/07
DATE: 6/07

NEG. LOC. 177-G

CATALOG NO. 2007.9.7



SUBJECT: SPORT - Hunting

People

OBJECT: Photograph

TYPE: Original COLOR: B/W

SIZE: 6,4 x 8.8cm (2,5 x 3,5")

DATE: c. 1937-39

SOURCE OF DATE: Back of other photos

PHOTOGRAPHER: Unknown

DONOR: Loaned by Lawrence Bailard

CONDITION: Good

PREVIOUS INSCRIPTION: (Back) Splitting up the jerky/Juan Romero's house

DESCRIPTION: A group of five kneeling men splitting up deer jerky.
A dark dog is in the foreground.

*L-R
Front row
Back row*

*John Romero, Bill Cattin, Chad McCloskey
Neil Bailard, Juan Romero*

NOTE:

CAT.H. Zittel
TYPE MLH

DATE: 5/07
DATE 6/07

NEG. LOC. 177-G

SUBJECT: PEOPLE - McCloskey, Chad; Romero, John; Bailard, Larry CATALOG NO. 2007.9.3

OBJECT: Photograph TYPE: Original COLOR: B/W

SIZE: 6.4 x 8.8xm (2.5x3.5")

DATE: c. 1937-39 SOURCE OF DATE: Back of photo

PHOTOGRAPHER: Unknown DONOR: Loaned by Lawrence Bailard

CONDITION: Good

PREVIOUS INSCRIPTION: (Back) L-R/Chad Mc Closkey John Romero Larry Bailard
eating at camp table/Diablo hunting camp 1937-39

DESCRIPTION: Three boys are seated around a camp table eating. A large
pot is in the center of the table.

NOTE:

CAT. H. Zittel
TYPE MLH

DATE: 5/07
DATE: 6/07

VEG. LOC. 178-c



CATALOG NO. 2007.9.8



SUBJECT: SPORT - Hunting

people

OBJECT: Photograph

TYPE: Original COLOR: B/S

SIZE: 6.4 x 8.8cm (2.5x3.5")

DATE: 1940

SOURCE OF DATE: Back of photo

PHOTOGRAPHER: Unknown

DONOR: Loaned by Lawrence Bailard

CONDITION: Good

PREVIOUS INSCRIPTION: (Back) Diablo Camp 1940 under/the shade shooting
the/breeze

DESCRIPTION: A group of seven men under a tarp in the shade, relaxing.
One man is standing; the others are seated.

*L-R Neil Bailard, John J. Rodrigues, John Romero, Johnny Rodrigues
Bill Cottin, Chad McPostkey*

NOTE:

CAT. H. Zittel
TYPE MLH

DATE: 5/07
DATE: 6/07

NEG. LOC. 177-G

BAILLARD, SAMMY

00.1229 Photo with Boy Scouts in front of Carp. Union Grammar & High School. For
card with photo see: "BATES, PHILLIP".

BAILARD, SAMMY

CATALOG NO. 91.54.1

SUBJECT: CLUBS & ORGANIZATIONS - BOY SCOUTS; BATES, PHILLIP; KENDRICK, WALT;
HUSTED, CLIFFORD; NORLIN, ELMER; McINTYRE, ?; BOWEN, BOB; KENDRICK, JACK;

(OVER)

OBJECT: Photograph loaned for TYPE: Original COLOR: B & W
copy.

SIZE: Original 17.7 x 26.8 cm. (7 x 10½ in.)

DATE: Circa 1926

SOURCE OF DATE: See 91.55.1 for same boys younger.

PHOTOGRAPHER: Unknown

DONOR: Claire Roberts

CONDITION: Original Good - Pinhole thru picture in upper left portion..

PREVIOUS INSCRIPTION: FRONT: "Grammar School Boy Scouts". ACCOMPANYING SHEET: "1st
row / Phillip Bates / Walt Kendrick / Husted / Elmer Norlin / McINTYRE / Bob Bowen /
Jack Kendrick / Sammy Bailard / Jack Schweizer / Frank Wymond / Richard Rodriguez /
Carl McINTIRE.

DESCRIPTION: This shows 23 boys standing in four rows with one sitting in front. They
are holding a large banner which says Troop No 1 CARPINTERIA. An American flag is
hanging behind them. They are standing on the steps of what is probably a school.

NOTE:

CAT. R.S. De Land

DATE: Nov 12, 1991

TYPE Same

DATE:

NEG. LOC. 136 C

BAILARD, SAMMY

CATALOG NO. 91.55.1

SUBJECT: SCHOOLS - CLASSES; SCHOOLS - CARPINTERIA UNION GRAMMAR & HIGH SCHOOL;
VELASQUEZ, TONY; SHEPARD, JOHN HENRY; BATES, PHILLIP; BAILARD, SAMMY; (OVER)
OBJECT: Photograph TYPE: Original COLOR: B & W

SIZE: Picture: 11.4 x 15.4 cm. (4½ x 6½ in.) Mat: 6½ x 8½ in.

DATE: 1924 SOURCE OF DATE: Back of photo.

PHOTOGRAPHER: T.C.W. Co. 251 Post, S.F. DONOR: Unknown



CONDITION: Excellent - corner broken

PREVIOUS INSCRIPTION: FRONT: "1174 / T.C.W.Co / 251 Post / S.F." BACK: "2nd and 3rd Grades - Mrs. Stombs, Teacher / Carpinteria Union Grammar School / 1924 / Seated on ground
1st. Row - Tony Velasquez; John Henry Shepard; Phillip Bates; Sammy Bailard; Clifford Husted;
Back 2nd row: ? ; Thelma Johnson; Lena Emerick; Florena Hoerr; Jean Coles; Rosie Domingues (OVER)

DESCRIPTION: This is a view of 33 children and one teacher in front of the old Mission style school at Carpinteria Ave and Casitas Pass Road. The children are arranged in four rows. See back of photo and above for names.

NOTE:

CAT. R.S. De Land
TYPE Same

DATE: Nov 8, 1991
DATE:

NEG. LOC. 136 C & D

BAILLARD, THERESA

SUBJECT(S): PEOPLE (Theresa ^{FRANKLIN} Bailard)

CATALOG #: 00.507

OBJECT: photo

___ COPY xx ORIGINAL ___ SLIDE ___ OTHER (EXPLAIN) _____

___ COLOR ___ BLACK & WHITE xx SEPIA ___ OTHER (EXPLAIN) _____

SIZE: 10.8 x 16.5 cm.

DATE: ca 1890 SOURCE OF DATE: estimate by type of photo

PHOTOGRAPHER: Stringfield DONOR: Lyman?

Santa Barbara, CA

CONDITION: Good, crease and bend in mat.

PREVIOUS INSCRIPTIONS: Back: "Theresa Bailard" "Lyman". Front: "Stringfield
Clock Building, Santa Barbara, Cal."

DESCRIPTION: Photo shows portrait, bust of young girl, ca 23 years of age.

She is wearing a dark dress, pleated down the front with a white lacy ruffled collar. Hair is curly and in a bun in the back. Large Brown eyes.

* NOTE:

CAT.: R. DeLand DATE: 2-11-78

TYP.: J. Annear DATE: 6-20-78



BAILLARD, THERESA (TESSIE)
SEE ALSO THERESA FRANKLIN

70.1.27
70.3.36

BATLARD, VIRGINIA

70.1.48

70.5.24

BAILLARD, VIRGINIA

CATALOG NO.: 88.28.1

SUBJECT: SCHOOL - CLASSES; PEOPLE - CARRILLO, YNEZ; WHYTAL, ROY; ROCKWELL, CLYDE; FARNSWORTH, WILLIAM (Loupie); TOBEY, WEST; ILLENSTEIN, CHARLES; SHEEN, BURFORD; (OVER)

SUBJECT: Photograph TYPE: Original COLOR: B & W

SIZE: 16.5 x 21.5 cm. (6½ x 8½ in.)

DATE: 1923

SOURCE OF DATE: Back of photo in pencil

PHOTOGRAPHER: T.W.C. Co. San Francisco DONOR: UNKNOWN

CONDITION: Excellent

PREVIOUS INSCRIPTION: BACK: "Left to right 7th and 8th Grade ? Ynez Carrillo - Winkie Roy Whytal Meno Raya Clyde Rockwell William Farnsworth - Loupie; West Tobey; Charles Illeenstein; Burford Sheen - Sheen; Miss Helen Hebel (Teacher) (OVER)

DESCRIPTION: This is a view of 23 students and a teacher. The front row is sitting and the back rows are standing. This is outdoors taken alongside a building, probably the Carpinteria Union grammar and High School.

NOTE: This photo was found in the Museum library CAT. S. De Land DATE April 20, 1988
The Donor is unknown. TYPE Same DATE

Neg. Loc. 123C

Carpinteria Valley Museum of History

88.28.1



NEG # 6

BAILARD, Dr. VIRGINIA

CATALOG NO.: 88.26.11

SUBJECT: SOCIAL AFFAIRS - PICNIC; PEOPLE - BAILARD, MARTHA JAYNE (MRS. BOB); Dr. VIRGINIA BAILARD; BAILARD, ED; BAILARD, KAY (MRS. LARRY); HOMES - BAILARD "DUDE".
OBJECT: Photograph TYPE: Original COLOR: B & W

SIZE: 8.9 x 9 cm (3½ x 3½ in.)

DATE: Circa 1954

SOURCE OF DATE: Back of photo

PHOTOGRAPHER: H. F. Henderson

DONOR: Nan Henderson Deal



NEG 20

CONDITION: Excellent

PREVIOUS INSCRIPTION: BACK: "Identifiable adults are from left to right / Martha Jayne (Mrs. Bob) Bailard, Dr. Virginia Bailard, Ed Bailard and Kay (Mrs Larry) Bailard at family picnic at "Dude" Bailard's C. 1954". "Photo by H F. Henderson - gift of Nan Henderson Deal

DESCRIPTION: This shows 9 or 10 people around a picnic table with lots of food. Trees are around the table. Four of the people are children.

NOTE:

CAT.R.S. De Land
TYPE Same

DATE April 21, 1988
DATE

Neg. Loc. 123 E

Carpinteria Valley Museum of History

88.26.11

BAILARD, VIRGINIA

CATALOG NO. 94.5.7

SUBJECT: BAILARD, CHARLES EDWARDS; BAILARD, GORDON ANDREW; TRANSPORTATION - truck.
TRANSPORTATION - BICYCLE; FARMS & RANCHES - BAILARD, CHARLES EDWARDS (C.F.) (OVER)
OBJECT: Photograph TYPE: Copy COLOR: B & W.



SIZE: 8.8 x 13.5 cm. (3½ x 5½ in.)

DATE: 1940's

SOURCE OF DATE: Estimate RSD & DWG

PHOTOGRAPHER: Unknown Copy by Specialty Photo. DONOR: Mrs. Gordon Allen (Edna Blake) Bailard

CONDITION: Excellent

PREVIOUS INSCRIPTION: BACK: "Charles Edwards Bailard - Daughter, Virginia Bailard -
*Grandson, G. Andrew Bailard - "Andy" -age 9 - Carpinteria, CA."

DESCRIPTION: This a picture of three people in front of a truck on a farm. A portion of a bicycle is seen at lower right. The man at far left is dressed in dark pants and shirt. He is wearing a hat and glasses. The girl next to him is dressed in light pants and a white shirt. The young boy, Tow headed is wearing pants with a light shirt with suspenders.

NOTE:

CAT.R. S. De Land DATE: April 15, 1994

TYPE Same

DATE:

DWG 3-18-94
NEG. LOC. 143-B NEG-20

94.5.7

Carpinteria Valley Museum of History

BAILARD, VIRGINIA

CATALOG NO. 95.5.21

SUBJECT: BAILARD, CHARLES EDWARDS; BAILARD, MINNIE PETERSON; BAILARD, WILLIS RAMSEY;
BAILARD, DONALD EDWARDS; BAILARD, GORDON ALLEN; BAILARD, VIRGINIA
OBJECT: Photograph TYPE: Copy glossy COLOR: B & W

SIZE: 6.5 x 12 cm. (2 1/2 x 4 3/4 in.) on 8x10 glossy sheet.



DATE: Circa 1948

SOURCE OF DATE: Estimate RSD

PHOTOGRAPHER: Unknown

DONOR: Mrs. Gordon Allen (Edna Blake) Bailard

CONDITION: Excellent

PREVIOUS INSCRIPTION: ABOVE PHOTO: "THE BAILARD FAMILY".

DESCRIPTION: This shows a group of six adults, two women and four men. The order is probably Donald, Virginia, Willis, C.E., Minnie and Gordon. They are standing in front of some trees that appear to be orange trees. A wall of a house is at right.

NOTE:

CAT.
TYPE

DATE:
DATE:

NEG. LOC. 143-^C~~10~~ NEG 23A-24

Carpinteria Valley Museum of History

BAILARD, WILLIS CATALOG NO. 73.26.1
SUBJECT: SCHOOLS - CLASSES; JIMENEZ, JOSIE; MORELLI, JOHN; CATLIN, PAT; SCHOOLS -
CARPINTERIA UNION GRAMMAR & HIGH SCHOOL; LOBERO, EDDIE; CHRISTENSEN, ALBERT; (OVER)
OBJECT: Photograph TYPE: Original COLOR: Sepia or yellowed B & W.

SIZE: Photo 16.2 x 20.8 cm. (6 5/8 x 8 1/4 in.) Mat 10 x 12 in but has been
trimmed to 9 5/8 x 11 1/4 in.

DATE: Circa 1913 - 15 SOURCE OF DATE: Estimate RSD by age of children known.

PHOTOGRAPHER: Unknown DONOR: Mr. Martin Morelli

CONDITION: Fair - Very yellowed but clear. mat broken and trimmed



NEG# 13 f 14

PREVIOUS INSCRIPTION: ACCOMPANYING SHEET: "School - 1st Paul Wage (Maybe) / TOP ROW -
1st archway next to column- / Eddie (I think) Lobero - Albert Christensen, / Clark
Catlin, Willis Bailard / Sheldon Martin / 4th arch - girl with dark hair, - dark
ribbon - / Rita Carrillo. Next to her, left) - Carey / Bailard & Helene Hoffman" (OVER)

DESCRIPTION: This shows the student body of the Carpinteria Grammar and Union High School.
There are approximately 150 students standing in front of the school building. This is a
very early picture. School finished in 1913.

NOTE:
Nancy McNeill 4-22-74

CAT. R.S. De Land
TYPE Same

DATE: July 1, 1992

NEG. LOC. 139C

DATE:
73.26.1

BAILARD, WILLIS RAMSEY

CATALOG NO. 94.5.20

SUBJECT: BAILARD, CHRLES EDWARDS; BAILARD, MINNIE PETERSON; BAILARD, WILLIS RAMSEY;
BAILARD, GORDON ALLEN; BAILARD, DONALD EDWARDS.
OBJECT: Photograph Glossy TYPE: Copy COLOR: B & W

SIZE: 8.8 x 12.5 cm. (3½ x 5 in.) On 8 x 10 page.

DATE: Circa 1905

SOURCE OF DATE: Baby, less than one year old born 7/29/05

PHOTOGRAPHER: Unknown

DONOR: Mrs Gordon Allen (Edna Blake) Bailard

CONDITION: Excellent

PREVIOUS INSCRIPTION: BESIDE PHOTO: "Studio Photo: / Charles Edwards Bailard / Minnie Peterson Bailard / Willis Ramsey Bailard / Born: Jan 21, 1901 / Donald Edwards Bailard / Born: Oct 21, 1902 / Gordon Allen Bailard / Born July 29, 1905 / Later Birth: Virginia Bailard / Born: March 19, 1911 / All born - Carpinteria CA."

DESCRIPTION: This is a studio portrait of five people. The female adult, Minnie, is standing at the left and the male adult, Charles, is sitting in a chair holding a baby on his lap. Two boys are standing in front of their mother. This photo is one of two on a page

NOTE:

DWG: 3-18-94

NEG. LOC. 4 143-B NEG. 23

Carpinte



CATR. S. De Land

DATE: May 2, 1994

TYPE Same

DATE:

94.5.20

Museum of History

BAILARD, WILLIS RAMSEY

CATALOG NO. 95.5.21

SUBJECT: BAILARD, CHARLES EDWARDS; BAILARD, MINNIE PETERSON; BAILARD, WILLIS RAMSEY;
BAILARD, DONALD EDWARDS; BAILARD, GORDON ALLEN; BAILARD, VIRGINIA
OBJECT: Photograph TYPE: Copy glossy COLOR: B & W

SIZE: 6.5 x 12 cm. (2 1/2 x 4 3/4 in.) on 8x10 glossy sheet.

DATE: Circa 1948

SOURCE OF DATE: Estimate RSD



PHOTOGRAPHER: Unknown

DONOR: Mrs. Gordon Allen (Edna Blake) Bailard

CONDITION: Excellent

PREVIOUS INSCRIPTION: ABOVE PHOTO: "THE BAILARD FAMILY".

DESCRIPTION: This shows a group of six adults, two women and four men. The order is probably Donald, Virginia, Willis, C.E., Minnie and Gordon. They are standing in front of some trees that appear to be orange trees. A wall of a house is at right.

NOTE:

CAT.
TYPE

DATE:
DATE:

NEG. LOC. 143-^C~~11~~ NEG 23A-24

Carpinteria Valley Museum of History

BAKER, BENNY

SUBJECT(S): PEOPLE (Benny Baker) , SPORTS
(horse racing on the beach)

CATALOG #: 78,35.32

OBJECT: contact print and negative

XX COPY ___ ORIGINAL ___ SLIDE ___ OTHER (EXPLAIN) _____

___ COLOR XX BLACK & WHITE ___ SEPIA ___ OTHER (EXPLAIN) _____

SIZE: 35 mm

DATE: June 20, 1936 SOURCE OF DATE: Photo album

PHOTOGRAPHER: ---

DONOR: R. Bates loaned for copy

CONDITION: Excellent.

PREVIOUS INSCRIPTIONS: Photo album: "Benny Baker)."

DESCRIPTION: This shows a young boy wearing a hat and seated on a horse. They are on the beach with the bluffs behind. A house is on the hill. This boy was in the Rincon Point horse races in June 20, 1936.



* NOTE:

CAT.: J. Annear DATE: 6-22-78

TYP.: J. Annear DATE: 6-22-78

BAKER, ED

SUBJECT(S) : PEOPLE: (Camacho, Henry; Doze, Ralph) CATALOG NO.: 75.22.23

McDonald, Ed; Baker, Ed; Pfluegerath, Kay; Dotz, Ed) BUSINESSES (Security First National Bank and The Red Vest)

OBJECT: Photograph

___ COPY ORIGINAL ___ SLIDE ___ OTHER (EXPLAIN)

___ COLOR BLACK & WHITE ___ SEPIA ___ OTHER (EXPLAIN)

SIZE: 20.5 cm x25.5 cm

DATE: 1970

SOURCE OF DATE: See 75.22.22

PHOTOGRAPHER: Albert C. (Flash)

DONOR: Albert C. Roberts

CONDITION: Excellent



PREVIOUS INSCRIPTION: "Albert C. Roberts", "5700 Via Real" "Carpinteria, California", "Henry Camacho", "Ralph Doze", "Ed McDonald", "Ed Baker", "Kay Pfluegerath", "Ed Dotz"

DESCRIPTION: Five men and one woman stand around hole dug in space between sidewalk and curb. One man holds spade; another holds wheelbarrow. Tree in large can stands to left of group. Behind the group a traffic light, the facade of Security First National Bank

*NOTE: are visible. Left of tree is the facade of a store, The CAT.: DATE:
Red Vest. Mountains are seen in background. The photo R.S. DeLand 1/6/78
shows the 900 block of Linden Avenue viewed from south TYP.: DATE:
side.

D.C. Melnick 4/6/79

BAKER, H. G.

CATALOG NO.:

89.7.3

NEG #2

SUBJECT: AVIATION - AIRPLANE; PEOPLE - BAKER, H.G.;

OBJECT: Photograph TYPE: Original COLOR: B & W.
loaned for copy

SIZE: 8.7 x 13.7 cm. (3 5/8 x 5 3/8 in.)



DATE: Circa 1910 - 15. SOURCE OF DATE: Postage stamp on back.

PHOTOGRAPHER: Unknown DONOR: Loren Hillebrande

CONDITION: Good - yellowed.

PREVIOUS INSCRIPTION: BACK: Address: "Mrs. Nettie Baker Snow, / Summerland, / Calif."
Postmark: "HARLAN IOWA AUG 27 1 30 PM.". Correspondence: "Fair is over and I / am
readjusting the / ship for a month's / try-out in a pasture. / Greeley."

DESCRIPTION: This is a view of a Quadraplane, an airplane with four front wings. A wooden propellor is in front and two wheels that look like bicycles, but probably smaller. Mr/ H. G. Baker, inventor of the Baker Loom is in the cockpit. This photo is probably taken in Iowa.

NOTE:

CAT. R.S. De Land DATE
TYPE Same DATE

Feb 4, 1989

Neg. Loc. 127G

89.7.3

BAKER, IOLA BAUHAUS

CATALOG NO.: 88.58.3

Neg #2

SUBJECT: AVIATION; PEOPLE - BAUHAUS, GLADYS, IOLA, JUNE, HUGO B.; LOTTIE & WILLIAM;
WALL, MRS. & BEATRICE; CHURCHES - BAPTIST.

OBJECT: PHOTOGRAPH

TYPE: LOANED FOR COLOR: B & W
copy

SIZE: 8.7 x 12.6 cm. (3 3/8 x 5 in.)

DATE: Circa 1919 - 1920

SOURCE OF DATE: Hugo Bauhaus

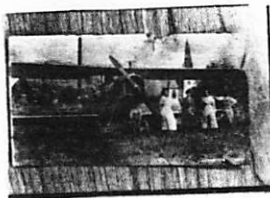

PHOTOGRAPHER: Unknown

DONOR:

CONDITION: Excellent

PREVIOUS INSCRIPTION: Accompanying Sheet: "Maple & 7th STs. Cockpit Gladys, Iola & June Bauhaus. L to R Hugo B., Lottie, Beatrice Wall & Mrs. Wall, Wm Bauhaus. Baptist Ch in background".

DESCRIPTION: This shows the Bauhaus "Jenny" in a field with at least three people in the cockpits and five people lined up in front of the left wing. The church is at right of picture behind the left wings of the airplane.

Gladys Bauhaus Tucker; Iola Bauhaus Baker; June Bauhaus Wescott.

NOTE:

CAT R.S. De Land DATE Jan 5, 1989
TYPE Same DATE

Neg. Loc. 126A

Carpinteria Valley Museum of History

88.58.3

BAKER, IOLA BAUHAUS

CATALOG NO.: 88.58.5

SUBJECT: AVIATION; PEOPLE - BAUHAUS, HUGO, WILLIAM, GLADYS, IOLA & JUNE.

OBJECT: Photograph

TYPE: Loaned for COLOR: B & W
copy

SIZE: 8.7 X 12.6 cm. (3 3/8 x 5 in.)



DATE: Circa 1919 - 20

SOURCE OF DATE: Hugo Bauhaus

PHOTOGRAPHER: Unknown

DONOR: Hugo Bauhaus

CONDITION: Excellent

PREVIOUS INSCRIPTION: Accompanying Sheet: "4. Hugo, Wm, Iola, sisters of Hugo 1919 - 20 looking West from Maple."

DESCRIPTION: This is a front view of the Bauhaus "Jenny" with six people standing in front of it.

Gladys Bauhaus Tucker ; Iola Bauhaus Baker; June Bauhaus Wescott.

NOTE:

<u>CAT.</u>	R.S. De Land	<u>DATE</u>	Jan 5, 1989
<u>TYPE</u>	Same	<u>DATE</u>	

Neg. Loc. 126A

Carpinteria Valley Museum of History

88.58.5

BAKER, IOLA BAUHAUS

CATALOG NO.: 88.58.8

Neg. No. 7

SUBJECT: AVIATION; PEOPLE - BAKER, IOLA BAUHAUS

OBJECT: Photograph

TYPE: loaned for COLOR: B & W
copy



SIZE: 8.7 X 12.6 cm (3 3/8 X 5 in)

DATE: circa 1920

SOURCE OF DATE: Hego Bauhaus

PHOTOGRAPHER: Unknown

DONOR: Hugo Bauhaus

CONDITION: Copy Excellent

PREVIOUS INSCRIPTION: Accompanying sheet: "Bauhaus B-3 Airplane. UNDER CONSTRUCTION
Iola Bauhaus Baker. Approx 1920".

DESCRIPTION: B-3 under construction. Iola Bauhaus Baker in plane c 1920. This is inside
a building.

NOTE:

CAT. R. S. DeLam DATE Jan 9, 1989
TYPE rjh DATE Jan. 9, 1989

88.58.8

Neg. Loc. _____

Carpinteria Valley Museum of History

BAKER, IOLA BAUHAUS

CATALOG NO. 88.58.17

Neg. No. 17

SUBJECT: PEOPLE - BAUHAUS, LOTTIE & HUGO: BAKER, IOLA BAUHAUS: TUCKER, GLADYS BAUHAUS:
WESCOTT, JUNE BAUHAUS: TRANSPORTATION - AUTOMOBILES
OBJECT: Photograph TYPE: Loand for COLOR: B & W
copy



SIZE: 8.7 X 12.6cm (3 3/8 X 5in)

DATE: 1916/17

SOURCE OF DATE: Hugo Bauhaus

PHOTOGRAPHER: Unknown

DONOR: Hugo Bauhaus

CONDITION: Copy Excellent

PREVIOUS INSCRIPTION: Accompanying sheet: "Photo in desert. Circa 1916-7. Chevy. Trip to O
Iola, Gladys, Hugo, June, Mom 1917" Front: " A rest stop along the way.

DESCRIPTION:
Caption: Iola, Gladys, Hugo, June, Mom".

This shows a view on the desert with four children sitting on a monument and a woman standing beside them. A Chevrolet touring car 1916/17 is in the back ground

NOTE:

CAT. R. S. DeLand DATE Jan. 9, 1989
TYPE R. Herczog DATE Jan. 11, 1989

Neg. Loc 127B

88.58.17

Carpinteria Valley Museum of History

BAKER, IOLA BAUHAUS

CATALOG NO.: 88.58.18

Neg. No. 18

SUBJECT: PEOPLE - BAUHAUS, HUGO, LOTTIE: TUCKER, GLADYS BAUHAUS: BAKER, IOLA BAUHAUS
TRANSPORTATION - AUTOMOBILE

OBJECT: Photograph TYPE: Loaned for COLOR: B & W
copy

SIZE: 8.71 X 12.6 cm (3 3/8 X 5in)

DATE: circa 1918

SOURCE OF DATE: Hugo Bauhaus

PHOTOGRAPHER: Unknown

DONOR: Hugo Bauhaus

CONDITION: Copy - Excellent

PREVIOUS INSCRIPTION: Accompanying sheet: "L-R Hugo-Mom-Gladys Tucker?-June Westcott-Iola Baker, circa 1919 Prob. Chevy"

DESCRIPTION: This shows an automobile driven by mother Lottie Bauhaus with 5 children. An orchard is in background. The car may be a 1916/1917 chevrolet. (See 88.58.1 with view of same car with top up)

NOTE:

Neg. Loc 127C

<u>CAT.</u>	R. S. DeLand	<u>DATE</u>	Jan. 9, 1989
<u>TYPE</u>	Herczog	<u>DATE</u>	Jan. 11, 1989

Carpinteria Valley Museum of History 88.58.18



BAKER, IOLA BAUHAUS

CATALOG NO.: 88.58.19

Neg. #19

SUBJECT: PEOPLE: BAUHAUS, HUGO; WESTCOTT, JUNE BAUHAUS; LINDERBERREY, ELIZABETH;
BAKER, IOLA BAUHAUS; TUCKER, GLADYS BAUHAUS; HOMES - PIERCE

OBJECT: Photograph Loaned for B & W
TYPE: color
SIZE: 8.7 X 12.6cm (3 3/8 X 5in)



DATE: c 1918
SOURCE OF DATE: Hugo Bauhaus

PHOTOGRAPHER: Unknown
DONOR: Hugo Bauhaus

CONDITION: Copy - Excellent

PREVIOUS INSCRIPTION: Accompanying sheet: " L-R Hugo - June B. Wescott, Elizabeth Lindberry,
Iola B. Baker, Gladys B. Tucker" House Pierce catycorner from church at 8th & 9th
Maple".

DESCRIPTION: This shows a woman and four children standing in a field. A one story
frame house is behind them. A telephone pole and mountains are visible in
background.

NOTE: Neg. Loc 127c

CATR. S. DeLand DATE Jan. 9, 1989
TYPED. Herczog DATE Jan. 11, 1989

BAKER, IOLA BAUHAUS

CATALOG NO.: 88.58.21

Neg #21

SUBJECT: PEOPLE - BAUHAUS, HUGO, ~~L~~LOTTIE; BAKER, IOLA BAUHAUS; TUCKER, GLADYS BAUHAUS;
BEACH - CARPINTERIA.
OBJECT: Photograph

TYPE: Loaned COLOR: B & W
for copy

SIZE: 8.7 x 12.6 cm. (3 3/8 x 5 in.)

DATE: Circa 1919. SOURCE OF DATE: Hugo Bauhaus

PHOTOGRAPHER: Unknown DONOR: Hugo Bauhaus

CONDITION: Copy - Excellent

PREVIOUS INSCRIPTION: Accompanying Sheet: "Hugo - Mom (Lottie) - Iola and Gladys at beach.
1919 Circa".

DESCRIPTION: This shows left to right: Hugo, an unknown, Lottie, Iola and Gladys Bauhaus
at the beach in Carpinteria. All are in bathing suits



NOTE:

CAT. R.S. De Land DATE Jan 17, 1989
TYPE Same DATE

Neg. Loc. 127C

88.58.21

Carpinteria Valley Museum of History

BAKER, YVONNE

CATALOG NO.: 00.411

SUBJECT: PEOPLE - SENTENEY, MARGARET; SMITH, Jr.; COFFMAN, MARY ALICE HEBEL; EVANS, FLEURETTE BATES; OSTERMAN, JUNE; DEMAREE, PATTY; NIGH, NINA MILLER; WALL, SHIRLEY; (OVER)
OBJECT: Photograph TYPE: Original COLOR: B & W

SIZE: 12.2 x 17.9 cm (4 3/4 x 6 3/4 in)

DATE: ~~1929~~ 20 1931 SOURCE OF DATE: Mary Alice H. Coffman (LA REVISTA)

PHOTOGRAPHER: Unknown

DONOR: Olive Senteney

CONDITION: Good - some fade

PREVIOUS INSCRIPTION: BACK: "Senteney/ Mary Alice Hebel / Marg Senteney / Patty Demaree / Lila". ATTACHED CARD: "TOP ROW 2nd Jr. Smith, 6 Margaret Senteney, ROW 2: 4 Mary Alice Hebel Coffman, 5 Fleurette Bates Evans, 7 June Osterman, ROW 3: 3 Patty Demaree, ~~XXXXXXXXXX~~

DESCRIPTION: This is a group picture of children sitting in rows. They are about eight years old. There are some trees behind them. There are 29 children. This is at the ^(OVER) ~~XXXXXX~~
This is at the Carpinteria Union Grammar and High School.

NOTE:

Original Card by RSD 3-25-78

CAT. R.S.DeLand DATE 4-1-87

TYPE Same DATE

Orig. Typint: J.Annear 5-19-78

NEG.LOC. 34E

Carpinteria Valley Museum of History

00.411

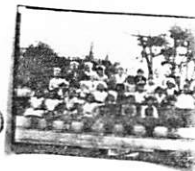

SUBJECT(S): PEOPLE - BALCH, E. T. M.D.

CATALOG NO.: 75.10.10

OBJECT: Photograph TYPE: Original COLOR: Sepia

SIZE: Picture 5.8 X 9.3 cm.
Mat 8.6 X 13.1 cm.

DATE: Circa 1900 SOURCE OF DATE: Estimate RSD could be earlier

PHOTOGRAPHER: Reed, Santa Barbara DONOR: Earl W. Taylor, Fresno

CONDITION: Excellent - Mat corners broken

PREVIOUS INSCRIPTION: FRONT: "Reed Photo Santa Barbara". BACK: "E. T. Balch M.D. Santa Barbara?. "This was given me when I left for nurses training school - Our family loved the old doctor. He blessed Summerland".

DESCRIPTION: This is a picture of a man about 45 to 55 years old. His hair is short He has a white mustach and beard. He is wearing a white clerical type collar.



*NOTE:

CAT. R.S. DeLand DATE 6-14-1979

TYP: R.S. DeLand DATE: 2-21-1980

BALDWIN, RICHARD,

CATALOG NO.:

86.9.48

SUBJECT: SPORTS - BASKETBALL; PEOPLE - LARSON, IRVING; HALE, GARY; SYLVESTER,
BILL; BALDWIN, RICHARD; WASHINGTON, JONATHAN; TISDALE, DICK. (OVER)
SUBJECT: Photograph TYPE: Original COLOR: B & W.

SIZE: 10 x 12.5 cm. (4 x 5 in.)

NO 35 mm NEGATIVE
OF THIS PHOTO

DATE: Nov. 1958

SOURCE OF DATE: Date on Neg. Sleeve.

PHOTOGRAPHER: Roberto "Olly" Olivas
Norman, OK

DONOR: Roberto "Olly" Olivas

CONDITION: Excellent.

PREVIOUS INSCRIPTION: On Neg. Sleeve: "Nov. 9, 1958" ACCOMPANYING SHEET: "1959
Carpinteria High School Varsity Basketball / Back Row / Irving Larson, Gary Hale, Bill
Sylvester, Richard Baldwin, Jonathan Washington, Dick Tisdale (OVER)
DESCRIPTION: This shows twelve boys in Basketball uniforms apparently on a basketball
court.

NOTE:

CAT. R.S. De Land
TYPE SAME.

DATE
DATE

Feb 23, 1989.

leg. Loc. FILED WITH PHOTO.

86.9.48

Carpinteria Valley Museum of History

BALDWIN, R.

CATALOG NO.: 86.9.65 & .66

SUBJECT: SCHOOLS - CLASSES; PEOPLE - HASHII, I; IMBACH, J; BALDWIN, R;
CHRISTENSON, E.

SUBJECT: Photograph

TYPE: Original COLOR: B&W

NO 35 mm NEGATIVE
OF THIS PHOTO.

SIZE: 10 x 12 cm. (4 x 5 in.)

DATE: 1958³

SOURCE OF DATE: On Neg. Sleeve *SEE 1958 CHISMAMOO*

PHOTOGRAPHER: Roberto "Oilly" Olivas
Norman OK.

DONOR: Oilly Olivas.

CONDITION: Excellent

PREVIOUS INSCRIPTION: ON NEG. SLEEVE: "High Year Book / Class Officers 1958-59 /
By Oilly Olivas".

DESCRIPTION: This shows class officers who are all Juniors in the 1958 "Chismahoo".
Two girls and two boys are sitting in chairs around a table. The two photos are almost
identical. The names were gotten from the 1958 Chismahoo.

NOTE:

CAT. R.S. De Land DATE Mar 1, 1989
TYPE SAME. DATE

Neg. Loc. Neg filed with photo.

86.9.55 & .56

Carpinteria Valley Museum of History

BALENCIA (?), ANTIQUIO

CATALOG NO.: 89.68.1

NEG # 23

SUBJECT: SCHOOLS - CARPINTERIA UNION GRAMMAR & HIGH SCHOOL; SOCIAL - SCHOOL PLAY;
PEOPLE - BAYLOR, DENNIS; HELTMAN, MYRTLE McKNIGHT; McPHERSON, RAY; -(OVER)-
OBJECT: Photograph TYPE: Original COLOR: B & W

SIZE: 20.2 x 24.9 cm. (8 x 9 3/4 in.)

DATE: circa 1930 SOURCE OF DATE: Donor

PHOTOGRAPHER: / unknown DONOR: John Romero Jr.



CONDITION: FAIR - Creased at uppler left and lower right. Photo yellowed. Brown stains along edges.

PREVIOUS INSCRIPTION: ATTACHED ACCESSION WORK SHEET: "Wasp's Nest (Play) at Del Mar Theater". "left to right / 1. 2. Denny Baylor / 3. Myrtle Mc Knight Heltman 4. Ray Mac Pherson / 5. Emma RomeroPalush / 6. Isabel Rice Castro / 7. Cecil Talmage (OVER)
DESCRIPTION: This is a stage setting with 15 people on it in various poses.

NOTE:

CATR. S.De Land DATE Nov 2, 1989
TYPE SAME. DATE

Neg. Loc. 131C

89.68.1

Carpinteria Valley Museum of History

BALLESTEROS, JOE

SUBJECT(S): PEOPLE (Joe Ballesteros)

CATALOG #: 00.500

OBJECT: photo

___ COPY XX ORIGINAL ___ SLIDE ___ OTHER (EXPLAIN) _____

___ COLOR XX BLACK & WHITE ___ SEPIA ___ OTHER (EXPLAIN) _____

SIZE: 7.7 x 12.2 cm.

DATE: ca 1960's

SOURCE OF DATE: estimate

PHOTOGRAPHER: ---

DCNOR: ---



CONDITION: Good.

PREVIOUS INSCRIPTIONS: Back: "Joe Ballesteros" "Ballesteros)".

DESCRIPTION: This is a portrait of boy, age ca 18, in dark suit with tie and white shirt. Short dark curly/frizzy hair. Brown eyes.

* NOTE:

CAT. #: DeLand DATE: 3-10-78

TYP. #: J. Annear DATE: 6-20-78

BANGHART, JAKE

CATALOG NO. 93.20.1

SUBJECT: NICHELSON, "SANDY"; BAILARD, ED; BANGHART, JAKE; BAILARD, GEORGE; BAILARD, BEN; HALL, HARRY; BAILARD, LARRY

OBJECT: Photograph TYPE: Original COLOR: B & W

SIZE: Photo: 12.4 x 17.7 cm. (4 7/8 X 7 inches) Mat 7 x 9 5/8 in.

DATE: June 1897 SOURCE OF DATE: Back of photo

PHOTOGRAPHER: N. H. Reed, Santa Barbara DONOR: Elizabeth Ellery Nevin
P.O. Box 269, Placerville CA 95667

CONDITION: GOOD - Some stains on upper part of photo.



PREVIOUS INSCRIPTION: BACK: "June 1897 / Sandy Nicholson, Ed Bailard, Jake Banghart (Cousin of Bailard's from / Montana) George Bailard / Ben Bailard, Harry Hall (Married May 30 Bailard) La??y Bailard - / Went to Santa Barbara, rented the top hats to have their / pictute taken -".

DESCRIPTION: This is a studio portrait of seven men, four standing and three seated. They all are wearing top hats and dark suits. One has a bow tie and the rest have long ties.

NOTE:

CAT. R. S. De Land DATE: July 10, 1993

TYPE Same

DATE:
93.20.1

DWG 7-3-93

NEG. LOC. 143-A NEG 17

Carpinteria Valley Museum of History

BARBA, FRANKIE

SUBJECT(S): PEOPLE (Frankie Barba)

CATALOG #: 00.503

OBJECT: photo

___ COPY XX ORIGINAL ___ SLIDE ___ OTHER (EXPLAIN) _____

___ COLOR XX BLACK & WHITE ___ SEPIA ___ OTHER (EXPLAIN) _____

SIZE: 7.7 x 12.3 cm.

DATE: ca 1960

SOURCE OF DATE: estimate

PHOTOGRAPHER: ---

DONOR: ---

CONDITION: Excellent.

PREVIOUS INSCRIPTIONS: Back: "Frankie Barba".



DESCRIPTION: Portrait, young man, age ca 18, with a flat top haircut, brown eyes, full lips. Dark suit with tie and white shirt.

* NOTE:

CAT.: R. DeLand DATE: 3-11-78

TYP.: J. Annear DATE: 6-20-78

BARBOU, EUNICE

82.33.1 Photo of the Lemon Packing House employees 1965. For card with photo see:
"BUSINESS - SANTA BARBARA LEMON ASSN."

BARGER, LORNA

76.19.31 Photo

Portrait of Matthew & Lorna

SUBJECT: PEOPLE - BARGER, MATTHEW & LORNA

CATALOG NO.:

OBJECT: Photograph On TYPE: Original COLOR: B & W
Christmas card

SIZE: 7.7 X 11.5 cm. (3 X 4½ in)

DATE: Circa 1955 SOURCE OF DATE: Estimate RSD

PHOTOGRAPHER: Unknown DONOR: Mrs. Arthur M. Clark (Catherine)

CONDITION: Excellent

PREVIOUS INSCRIPTION: Inside after greetings: "Paul, June, Matthew and Lorna Barger".
"listed".

DESCRIPTION: This is a photo in a Christmas card folder of two children. A boy is about
"2½ to 3" and a girl is about 6 to 12 mo. old. They are both sitting in an overstuffed
leather chair.



NOTE:

CAT: RSDeLand DATE: 5-22-1981

TYP: Same DATE:

CATALOG NO.

2005.54.27

SUBJECT: People - Barnard, Sarah Hall
OBJECT: Photograph TYPE: Original COLOR: Sepia
SIZE: 16.4 x 21.3cm (6.5 x 8.5")
DATE: c.1905 SOURCE OF DATE: Estimated
PHOTOGRAPHER: Unknown DONOR: Betty Shannon
CONDITION: Good



PREVIOUS INSCRIPTION: (Back) Mrs. Sarah Hall Barnard/Born in New York state/Her brother--Hall, served/in the cabinet under/Polk. I think she lived in Carpinteria/a number of years/& died in S.B. in 1909 or 10. I think/she was very refined &/
DESCRIPTION: well educated & under/went many hardships while pioneer-/ing in Cal.

This is a portrait of an elderly woman seated in a chair.
She is holding an open book

NOTE: Pasted on the back is 1932 Newspaper CAT.H. Zittel DATE: 10/05
death notice of her only daughter TYPE Ev L. DATE:

NEG. LOC. 176-D

Carpinteria Valley Museum of History

BARNARD, CHARLES

SUBJECT(S): PEOPLE - BARNARD, CHARLES

CATALOG NO.: 79.128.3

OBJECT: PHOTOGRAPH TYPE: ORIGINAL COLOR: SEPIA (Studio Portrait)

SIZE: 5.9 X 9 cm.

DATE: Circa 1880 SOURCE OF DATE: Estimate RSD.

PHOTOGRAPHER: J. C. Brewster, Ventura, Ca.

DONOR: Lucile M. Lockard for Yale
Langworthy, Bakersfield, Ca.

CONDITION: GOOD - Some fade.

PREVIOUS INSCRIPTION: BACK: "Charles Barnard" "J.C. BREWSTER Photographer OAK STREET
(A few doors douth of post office) San Buenaventura, Cal. Negatives kept."

DESCRIPTION: This is a picture of a baby in a baby buggy. The baby is approximately one year old. The hair is parted in the middle. This photograph belonged to Sarah Hall Barnard who was buried in Carpinteria Cemetary in 1914.

NOTE:

CAT. R.S. DeLand DATE: 12-22-1979

TYP. R.S. DeLand DATE: 12-22-1979

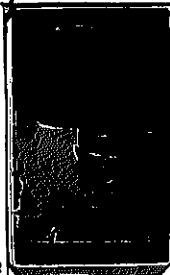

BARRETT, CAROLYN J.

SUBJECT(S): PEOPLE (Carolyn J. Barrett)

CATALOG #:

00.489

OBJECT: photo

COPY ~~XX~~ ORIGINAL SLIDE OTHER (EXPLAIN) _____

COLOR ~~XX~~ BLACK & WHITE SEPIA OTHER (EXPLAIN) _____

SIZE: 6.4 x 9.2 cm.

DATE: c--- SOURCE OF DATE: ---

PHOTOGRAPHER: --- DONOR: ----

CONDITION: Good, paper clip mark at top.

PREVIOUS INSCRIPTIONS: Back: "Carolyn J. Barrett".

DESCRIPTION: This woman age 25-35 has short dark wavy hair.
~~Front~~ view from the chest up, she has dark eyes and wears a button up shirt.



* NOTE:

CAT.: R. DeLand DATE: 2-13-78

TYP.: J. Annear DATE: 6-20-78

BARRET, DAVY

SUBJECT(S): PEOPLE (Davy Barret)

CATALOG #: 00.505

OBJECT: photo

COPY ORIGINAL SLIDE OTHER (EXPLAIN) _____

COLOR BLACK & WHITE SEPIA OTHER (EXPLAIN) _____

SIZE: 7.7 x 12.4 cm.

DATE: ca 1960

SOURCE OF DATE: estimate

PHOTOGRAPHER: ---

DONOR: ---

CONDITION: Good, dirt on the front.

PREVIOUS INSCRIPTIONS:

Back: "Davy Barret" "1573".

DESCRIPTION:

Portrait, young man, age ca 18, wearing a dark suit with tie and white shirt. Has light short hair. Smiling, light eyes.



* NOTE:

CAT.: R. DeLand DATE: 3-11-78

TYP.: J. Annear DATE: 6-20-78

BARRETT, DAVID

CATALOG NO.: 86.9.137

SUBJECT: SCHOOL CLASSES - CARPINTERIA ELEMENTARY; PEOPLE - BARRETT, DAVID;
LUNDBERG, DAVID; HUSTED, BEVERLY RAMIREZ; REVELES, SALVADORE, GREENOUGH, BILLY; (OVER)
OBJECT: Photograph & Neg. TYPE:Original COLOR: B & W

NO 35 mm. NEGATIVE
OF THIS PHOTOGRAPH

SIZE: 10 x 12 cm. (4 x 5 in)

DATE: June 10, 1960 SOURCE OF DATE: Negative sleeve.

PHOTOGRAPHER: Roberto "Oily" Olivas. DONOR: Oily Olivas

CONDITION: Excellent.

PREVIOUS INSCRIPTION: NEGATIVE SLEEVE: "June 10, 1960 / 1960 elementary / school graduation
/ class - / Oily Olivas". ACCOMPANYING SHEET: "Bottom Row / 1 David Barrett / 6 David
Lundberg / 10 Beverly Ramirez (Husted) / 2nd Row / 1 Salvadore Reveles / (OVER)
DESCRIPTION: This shows 30 children and one teacher on the steps of a school. The front
door is just behind them.

NOTE:

CAT. R.S. DeLand DATE Mar 16, 1989
TYPE SAME. DATE

NEG. LOC. Filed with photo.

86.9.137

Carpinteria Valley Museum of History

BARRETT, JEAN

CATALOG NO.:

87.15.14

SUBJECT: SOCIAL - PICNIC; CARPINTERIA - FRANKLIN CANYON;

PEOPLE - BARRETT, JEAN

OBJECT: Photograph

TYPE: Original COLOR: B & W



SIZE: 11.8 x 17 cm. (4 5/8 x 6 5/8 in.)

DATE: Circa 1900

SOURCE OF DATE: Estimate because of clothes RSD

PHOTOGRAPHER: Unknown

DONOR: Thelma Bauhaus Gilliland

CONDITION: Good - Some fade. stains on back.

PREVIOUS INSCRIPTION: BACK: "Jean Barrett".

DESCRIPTION: This shows 15 women and 4 men seated on the ground around a tablecloth or sheet spread on the ground. Food, bottles and a center piece which appears to be a plant in a dark bowl. This is in a grove of trees which are probably the oak trees in Franklin canyon. A white dog is in the bushes in the background.

NOTE:

CAT. R.S.DeLand

DATE

4-16-87

TYPE Same

DATE

NEG. LOC 120A

1987.15.14

Carpinteria Valley Museum of History

BARRICK, DONALD

SUBJECT: BUSINESS - GROCERY STORES (CONTINENTAL STORES); CATALOG NO. 90.44.3

KATHMAN, BARNEY; BARRICK, DONALD; NEILSON, "SWEDE"; RAMEY, TOM; CARPINTERIA - BUILDINGS.

OBJECT: Photograph TYPE: Original COLOR: B & W

SIZE: Photo 11.7 x 17.3 cm. (5 5/8 x 6 7/8 in.)
Mat 18.2 x 23.5 cm. (7 1/8 x 9 1/4 in.)

DATE: SOURCE OF DATE:



PHOTOGRAPHER: Unknown

DONOR: Martha Holsten Graham
Mrs. Howard L. Graham

CONDITION: GOOD - Some fade. Mounted on mat.

PREVIOUS INSCRIPTION: BACK: "Barney Kathman / Donald Barrick / "Swede" Neilson (sp ?) / Tom Ramey / Theater Building."

DESCRIPTION: This photo shows four men standing in front of a grocery store in the building that now houses the theater. The caption above the entrance says "CONTINENTAL STORES". There are a number of signs quoting prices including MJB Coffee 28¢ a pound.

NOTE:

CAT. R. S. De Land DATE: Aug 1, 1990
TYPE DATE:

NEG. LOC. 132 G

Carpinteria Valley Museum of History

90.44.3

BARTDRELLI, ROBIN

CATALOG NO.:

86.9.138:

SUBJECT: SCHOOL CLASSES - CARPINTERIA ELEMENTARY; PEOPLE - PETERSON, OLLIE; SANDERS,
RY; COLSON, TOMMY; SLAWSON, CATHY; MILNE, GREG; BARTDRELLI, ROBIN; --- (OVER) ---
JECT: Photograph & Neg. TYPE: Original COLOR: B & W

ZE: 10 x 12 cm. (4 x 5 in.)

NO 35 mm. NEGATIVE
OF THIS PHOTOGRAPH

DATE: June 10, 1960 SOURCE OF DATE: On Negative sleeve.

PHOTOGRAPHER: Roberto "Olly" Olivas DONOR: Olly Olivas

CONDITION: Excellent

PREVIOUS INSCRIPTION: ON NEGATIVE SLEEVE: "June 10, 1960 / 1960 elementary / school
graduating / class - / Olly Olivas". ACCOMPANYING SHEET: "Bottom Row / 4 peterson, ollie
6 Gary Sanders / & Tommy Colson / 10? / Row 2 up / 4 Cathy Slawson / 9 Greg Milne (OVER)
DESCRIPTION: This is a photo of 30 students and a teacher standing on the steps in front
of a grammar school. The front doors are just behind them.

NOTE:

CAT. R.S. De Land DATE
TYPE SAME. DATE

Mar 16, 1989

Neg. Loc. Filed with photo

86.9.138

Carpinteria Valley Museum of History

BARTHOLOMEW, CLAUDE

85.3.1 Photo in front of Summerland school, For card with information see:
"KINNEY, MISS."

BARTHOLOMEW, PATRICK

85.3.1 Photo in front of Summerland school. For card with information see:
"KINNEY, MISS."

82.51.19 Photo at Carp. Hist. Soc. 1982 annual meeting. For card with photo see:
"HISTORICAL SOCIETY - 1982 ANNUAL MEETING".

BASSLER, ANN

81.42.15

For card with photo see: HISTORICAL SOCIETY - 1st HOLIDAY FAIRE

This photo shows Ann Bassler and Trudy Rennie behind her at the "Parent Child Workshop" Table at the Historical Society Holiday Faire at the Museum. November 28, 1981.

Robert S. DeLand Feb 25, 1982

BASSLER, ANN

81.49.1

For card with picture see: HISTORICAL SOCIETY - MUSEUM DOCENTS 1981

This is a color photo of all but nine docents and with Tom Lewis president of the board and Jenny Annear Curator. The photo was taken in October 1981

Robert S. DeLand Jan 5, 1982

BASSLER, ANN

81.49.1

For card with picture see: HISTORICAL SOCIETY - MUSEUM DOCENTS 1981

This is a color photo of all but nine docents and with Tom Lewis president of the board and Jenny Annear Curator. The photo was taken in October 1981

Robert S. DeLand Jan 5, 1982

BASSLER, ANN

CATALOG NO. 90.27.1

14th Gift 28

SUBJECT: HISTORICAL SOCIETY - DOCENTS; De LAND, ROBERT S.; Mc KAY, BOBETTE;
De LAND, VIRGINIA W.; JOHNSON, SADIE HALES; BENJAMIN, HELEN; Mc LEOD, EDNA; (OVER)
OBJECT: Photograph TYPE: Original COLOR: Color

SIZE: 8.8 x 12.8 cm. (3½ x 5 in.)



DATE: Aug or Sept 1981 SOURCE OF DATE: Enclosed sheet.

PHOTOGRAPHER: R.S. De Land DONOR: R.S. De Land

CONDITION: Excellent

PREVIOUS INSCRIPTION: ENCLOSED SHEET: "FRONT ROW LEFT TO RIGHT: / Robert De Land, Bobette
McKay, Virginia De Land, Sadie / Johnson, Helen Benjamin, Edna McLeod, Beverly Schroeder, /
Anita Lewis and Jeannette Annear. / SECOND ROW: / Tom Lewis, Viv. Homan, Trudy Rene,
Claudine Wulbrandt, / Dorothy Gilmour, Marg. Hosinski, Rosemary Brown, Clara Monarch, / (OVER)

DESCRIPTION: This shows most of the docents at the time that the photo was taken. For
those missing see 90.27.2. The docents are standing in front of the Olive tree in back
of the Museum before the Wing was added. There are 33 women and 4 men.

NOTE:

CAT. R. S. De Land DATE: May 7, 1990

TYPE Same.

DATE:

NEG. LOC. 131D

90.27.1

BASSO, MARTA

SUBJECT(S): PEOPDE (Marta Basso)

CATALOG #:

00.498

OBJECT: photo

___ COPY ~~xx~~ ORIGINAL ___ SLIDE ___ OTHER (EXPLAIN) _____

___ COLOR ~~xx~~ BLACK & WHITE ___ SEPIA ___ OTHER (EXPLAIN) _____

SIZE: 7.7 x 12.4 cm.

DATE: ca 1958 SOURCE OF DATE: estimate

PHOTOGRAPHER: ---

DONOR: ---

CONDITION: Good, front dirty.

PREVIOUS INSCRIPTIONS: Back: "Marta Basso".



DESCRIPTION: Portrait, girls with dark medium length hair, curled, in black sweater with long necklace. Smiling. Age ca 17.

* NOTE:

CAT.:R. DeLand DATE: 3-7-78

TYP.:J. Annear DATE: 6-20-78

BASTIEN, JOSEPH W

SUBJECT(S): PEOPLE (Rev. Joseph ~~M.M.~~^{W.} Bastien) CATALOG #: 00.511

OBJECT: photo

___ COPY xx ORIGINAL ___ SLIDE ___ OTHER (EXPLAIN) _____

___ COLOR xx BLACK & WHITE ___ SEPIA ___ OTHER (EXPLAIN) _____

SIZE: 10.4 x 12.9 cm.

DATE: --- SOURCE OF DATE: ---

PHOTOGRAPHER: --- DONOR: ---

CONDITION: Excellent.



PREVIOUS INSCRIPTIONS: Back: "Rev Joseph W. Bastien M.M. Maryknoll missionary from St. Cloud, Minnesota." "77-1220".

DESCRIPTION: This is a bust portriat of a young priest in priest's garb. He is about 25-30 years of age, with brown hair and glasses.

* NOTE:

CAT.: R. DeLand DATE: 2-11-78

TYP.: J. Annear DATE: 6-20-78

BATES

78.35.53

78.35.53

79.4.27

79.4.130

Mrs.
(Dodò) Dorothea

BATES BOBETTE (McKAY)

78.35.60

78.35.61

78.35.35

78.35.5

79.88.3

80.14.3

80.55.3 Photo Group docents behind Museum. By Carp Herald

BATES, BOBETTE

SUBJECT(S): PEOPLE (Bobette Bates)

CATALOG #: 78.35.45

OBJECT: contactprint and negative

XX COPY ___ ORIGINAL ___ SLIDE ___ OTHER (EXPLAIN) _____

___ COLOR XX BLACK & WHITE ___ SEPIA ___ OTHER (EXPLAIN) _____

SIZE: 35 mm

DATE: 1936

SOURCE OF DATE: Photo album

PHOTOGRAPHER: Ward Wicart

DONOR: R. Bates loaned for copy

CONDITION: Excellent.

PREVIOUS INSCRIPTIONS: Photo album: "Bobette 1936". Front of photo: "Ward Wicart 36".

DESCRIPTION: View shows a young girl with body turned sideways and her face turned directly toward the camera. She has curly medium length brown hair and brown eyes. She wears a white blouse that has dark embroidery on it. She is smiling with lips closed.

* NOTE:

CAT.:J. Annear DATE: 6-23-78

TYP.:J. Annear DATE: 6-23-78



BATES, BOBETTE

SUBJECT(S): PEOPLE (Fleurette, Bobette, Bubbate) CATALOG #:

78.35.60

(Fleurette, Bobette) SOCIAL (St. Barbara Fiesta)

OBJECT: contact print and negative

XX COPY ___ ORIGINAL ___ SLIDE ___ OTHER (EXPLAIN) _____

___ COLOR XX BLACK & WHITE ___ SEPIA ___ OTHER (EXPLAIN) _____

SIZE: 35 mm

DATE: August 1939 SOURCE OF DATE: Photo album

PHOTOGRAPHER: ---

DONOR: R. Bates Jr. loaned for copy

CONDITION: Excellent.

PREVIOUS INSCRIPTIONS: Photo album: "At Ling Dooley" "Fleurette, Bobette, and Bubbate" August, 1939 Dressed up for the Santa Barbara Spanish Fiesta".

DESCRIPTION: Vertical view of three girls , ages ca 18. The two on either side are dressed in dark pants , long sleeved western style shirts with small tie scarves at the neck. The girl in the center is wearing a peasant style blouse, white with embroidery and a long skirt with different bands of color at the bottom. There are bushes behind them.



* NOTE:

CAT.: J. Annear DATE: 6-23-78

TYP.: J. Annear DATE: 6-23-78

BATES, BOBETTE (McKay)

SUBJECT(S): PEOPLE (Juliette Marchand Bates & Bobbette Bates McKay)

CATALOG #: 79.4.5

OBJECT: contact print and neg.

xxCOPY ORIGINAL SLIDE OTHER (EXPLAIN) _____

 COLOR xxBLACK & WHITE SEPIA OTHER (EXPLAIN) _____

SIZE: 35 mm

DATE: 1920 SOURCE OF DATE: below photo

PHOTOGRAPHER: R. DeLand DONOR: Bobbette McKay loaned for copy.
originals taken by Mrs. Esther Paine.

CONDITION: excellent

PREVIOUS INSCRIPTIONS: Below 3 photos on album page: "Juliette, Bobette & Monty Hill House 1920" "Taken by Mrs. Paine."

DESCRIPTION: This is Juliette standing and leaning over little Bobette who is also standing probably due to her mother holding her up. They are on the patio with a juniper tree behind them and the mountains in the background.

RINCON HILL



* NOTE: Bate family album #1.

CAT.: K. Rigoli DATE: 2-16-1979

TYP.: K. Rigli DATE: 2-16-1979

BATES, BOBETTE

SUBJECT(S): PEOPLE (Robert W., Bobette, and
Juliette Marchand Bates), PETS (Dogs)

CATALOG #: 79.4.6

OBJECT: contact print and neg.

xxx COPY ORIGINAL SLIDE OTHER (EXPLAIN) _____

COLOR xxx BLACK & WHITE SEPIA OTHER (EXPLAIN) _____

SIZE: 35 mm

DATE: 1920

SOURCE OF DATE: below photo

PHOTOGRAPHER: R. DeLand DONOR: Bobette B. McKay loaned for copy.
original taken by Mrs. Esther Paine.

CONDITION: excellent

PREVIOUS INSCRIPTIONS: Below 3 photos on album page: "Juliette, Bobette & Monty Hill
House 1920" "Taken by Mrs. Paine."

DESCRIPTION: This is Robert, Juliette, Bobette, and the dog Monty all sitting in a
group on the patio together with a juniper tree beside them and the mountains
in the background.



* NOTE: Bates family album #1.

CAT.: K. Rigoli

DATE: 2-16-1979

TYP.: K. Rigoli

DATE: 2-16-1979

RINCEN HILL

BATES, BOBETTE (McKAY)

SUBJECT(S): PEOPLE (Bobette Bates (McKay))

CATALOG #: 79.4.35

OBJECT: contact print and neg.

xxxCOPY ORIGINAL SLIDE OTHER (EXPLAIN) _____

 COLOR xxxBLACK & WHITE SEPIA OTHER (EXPLAIN) _____

SIZE: 35 mm

DATE: ca 1919

SOURCE OF DATE: album page.

PHOTOGRAPHER: R. DeLand

DONOR: BB McKay loaned for copy.

CONDITION: excellent

PREVIOUS INSCRIPTIONS: Below photo: "Bobette"

DESCRIPTION: This is Bobette age ca 1-2 yrs. holding the hand of some woman that is out of the photo. This is outside.



* NOTE: Bates family album #1.

CAT.: K. Rigoli

DATE: 2-20-1979

TYP.: K. Rigoli

DATE: 2-20-1979

BATES, BOBETTE (McKAY)

SUBJECT(S): PEOPLE (Bobette Bates(McKay)), PETS (Dogs) CATALOG #: 79.4.43

OBJECT: contact print and neg.

XX COPY ORIGINAL SLIDE OTHER (EXPLAIN) _____

COLOR BLACK & WHITE SEPIA OTHER (EXPLAIN) _____

SIZE: 35 mm

DATE: - - - SOURCE OF DATE: ---

PHOTOGRAPHER: R. DeLand DONOR: BB McKay loaned for copy.

CONDITION: excellent

PREVIOUS INSCRIPTIONS: Beside photo: "Bobette"

DESCRIPTION: This is a photo of little Bobette standing in a yard with the dog, Monty sitting to the left of her. She is in a dark coat and light cap.



* NOTE: Bates family album

CAT.: K. Rigoli DATE: 2-22-1979

TYP.: K. Rigoli DATE: 2-22-1979

SUBJECT(S): PEOPLE (Robert, Juliette, Bobette Bates) CATALOG #: 79.4.53
PETS (Dogs)

OBJECT: contact print and neg.

~~xxx~~COPY ORIGINAL SLIDE OTHER (EXPLAIN) _____

COLOR ~~xxx~~BLACK & WHITE SEPIA OTHER (EXPLAIN) _____

SIZE: 35 mm

DATE: 1920

SOURCE OF DATE: BB McK

PHOTOGRAPHER: R. DeLand

DONOR: BB McKay loaned for copy.

CONDITION: excellent

PREVIOUS INSCRIPTIONs: album page: "Our First Born"

DESCRIPTION: This Juliette sitting at right, and Bobette (baby) at left sitting on Robert who is laying in front of Juliette. Monty the dog is in between Juliette and Robert sticking his head out.



* NOTE: Bates family album #1.

CAT.: K. Rigoli

DATE: 2-22-1979

TYP.: K. Rigoli

DATE: 2-22-1979

BATES, BOBETTE

SUBJECT(S): PEOPLE (Robert and Bobette Bates)

CATALOG #: 79.4.54

OBJECT: contact print and neg.

COPY ORIGINAL SLIDE OTHER (EXPLAIN) _____

COLOR BLACK & WHITE SEPIA OTHER (EXPLAIN) _____

SIZE: 35 mm

DATE: 1919

SOURCE OF DATE: B.B. McKay

PHOTOGRAPHER: R. DeLand

DONOR: BB McKay loaned for copy.

CONDITION: excellent

PREVIOUS INSCRIPTIONS: Album page: "Our First Born" "Bobette"

DESCRIPTION: This shows Robert holding baby Bobette. He is wearing a striped tie and light shirt.



* NOTE: Bates family album #1.

CAT.: K. Rigoli

DATE: 2-22-1979

TYP.: K. Rigoli

DATE: 2-22-1979

BATES, BOBETTE (McKAY)

SUBJECT(S): PEOPLE (Bobette Bates (McKay) & ~~Bobette~~) CATALOG #: 79.4.62
Harry Mitchell

OBJECT: contact print and neg.

___COPY ___ORIGINAL ___SLIDE ___OTHER (EXPLAIN) _____

___COLOR xxBLACK & WHITE ___SEPIA ___OTHER (EXPLAIN) _____

SIZE: 35 mm

DATE: 1919 SOURCE OF DATE: RB McK



PHOTOGRAPHER: R. DeLand DONOR: BB McKay loaned for copy.

CONDITION: excellent

PREVIOUS INSCRIPTIONS: below photo: "Harry &" "Bobette"

DESCRIPTION: This shows a man, age 60 or so holding a baby, Bobette in his lap. He is sitting on a chair on a porch. His name is Harry, *her ~~grand~~ father's uncle.*
MITCHELL

* NOTE: Bates family alabum. #1.

CAT.: K. Rigoli DATE: 2-23-1979

TYP.: K* Rigoli DATE: 2-23-1979

BATES, BOBETTE

SUBJECT(S): PEOPLE (Robert and Bobette Bates),
PETS (Dogs)

CATALOG #: 79.4.85

OBJECT: contact print and neg.

COPY ORIGINAL SLIDE OTHER (EXPLAIN) _____

COLOR BLACK & WHITE SEPIA OTHER (EXPLAIN) _____

SIZE: 35 mm

DATE: ca 1920

SOURCE OF DATE: album page.

PHOTOGRAPHER: R. DeLand

DONOR: BB McKay loaned for copy.

CONDITION: excellent

PREVIOUS INSCRIPTIONS: Below photo: "RW"

DESCRIPTION: This is Robert W Bates sitting in a chair outside with the dog, Monty, in his lap. Baby Bobette is sitting in someone else's lap who cannot be seen.



* NOTE: Bates family album #1.

CAT.: K. Rigoli DATE: 3-1-1979

TYP.: K. Rigoli DATE: 3-1-1979

SUBJECT(S): PEOPLE (Mrs. Perry & Bobette Bates)CATALOG #: 79.4.101OBJECT: contact print and neg.xxxCOPY ORIGINAL SLIDE OTHER (EXPLAIN) _____ COLOR xxxBLACK & WHITE SEPIA OTHER (EXPLAIN) _____SIZE: 35 mmDATE: -ca 1920SOURCE OF DATE: album page.PHOTOGRAPHER: R. DeLandDONOR: BB McKay loaned for copy.CONDITION: excellentPREVIOUS INSCRIPTIONS: Below photo: "Mrs Perry & Bobette"DESCRIPTION: This shows a woman in long dark dress and hat, age ca 25-35 yrs., standing in a field holding a baby dressed in light clothes in her arms.* NOTE: Bates family album #1.CAT.: K. Rigoli DATE: 3-2-1979TYP.: K. Rigoli DATE: 3-2-1979

BATES, BOBETTE

SUBJECT(S): PEOPLE (Bobette & Juliette(mama) Bates) CATALOG #: 79.4.103

OBJECT: contact print and nge.

xxx COPY ORIGINAL SLIDE OTHER (EXPLAIN) _____

COLOR xxxBLACK & WHITE SEPIA OTHER (EXPLAIN) _____

SIZE: 35 mm

DATE: 1920

SOURCE OF DATE: BB McK

PHOTOGRAPHER: R. DeLand

DONOR: BB McKay loaned for copy.

CONDITION: excellent

PREVIOUS INSCRIPTIONS: Below photo: "Bobette & Breakfast"

DESCRIPTION: This is Juliette sitting in a chair on the porch looking at Bobette, who she is holding in her lap.



* NOTE: Bates family album #1.

CAT.: K. Rigoli

DATE: 3-2/1979

TYP.: K. Rigoli

DATE: 3-2-1979

SUBJECT(S): PEOPLE (McKay, Bobette Bates)CATALOG NO.: 79.4.128OBJECT: 35 mm contact print and negativeX COPY ___ ORIGINAL ___ SLIDE ___ OTHER (EXPLAIN _____)___ COLOR X BLACK & WHITE ___ SEPIA ___ OTHER (EXPLAIN _____)SIZE: 35 mm contact printDATE: July, 1924SOURCE OF DATE: trip to France in that yearPHOTOGRAPHER: copied by R. DeLand DONOR: Bobette Bates McKay---loaned for copy onlyCONDITION: good. original was dark.PREVIOUS INSCRIPTION: BELOW PICTURE IN ALBUM: "Bobette"DESCRIPTION: Small child sits in ring-like life-preserver. Railings of ship are behind her. The name of the steamship was CAT.: R.S. DeLand DATE: 4/9/79 "Orca" where the Bates were berthed on*NOTE: a trip to France.TYP.: D.C. Melnick DATE: 6/12/79

*R.W. Bates Album No. 2



BATES, BOBETTE (MRS. MCKAY)

SUBJECT(S): PEOPLE (Bobette B. McKay; Dodo, Mary, Bobby Bates, Juliette M. Bates)

CATALOG NO.: 79.4.130

OBJECT: 35 mm contact print and negative

X COPY ORIGINAL SLIDE OTHER (EXPLAIN _____)

 COLOR X BLACK & WHITE SEPIA OTHER (EXPLAIN _____)



SIZE: 35 mm contact print

DATE: 1923

SOURCE OF DATE: R.W. Bates Album No. 2

PHOTOGRAPHER: copied by R. DeLand DONOR: Bobette Bates McKay---loaned for copy only

CONDITION: Good.

PREVIOUS INSCRIPTION: BELOW PHOTO:"Bobette---Dodo---Mary---Bobby---1923."

DESCRIPTION: This shows three little girls and a little boy sitting on the front step of a house. In the left background, a wo-
man sits in a cane chair and holds a

CAT.: R.S. DeLand DATE: 4/9/79

*NOTE: baby (Fleurette?) TYP.: D.C. Melnick DATE: 6/12/79

BATES, BOBBETTE (McKay)

SUBJECT(S): PROPT. P (McKay, Bobette Bates; CATALOG NO.: 79.4.151
Bates, Bobby), CARS (Ice Truck), BUSINESS (Union Ice Company Truck)
OBJECT: 35 mm contact print and negative



X COPY ___ ORIGINAL ___ SLIDE ___ OTHER (EXPLAIN) _____

___ COLOR X BLACK & WHITE ___ SEPIA ___ OTHER (EXPLAIN) _____

SIZE: 35 mm contact print.

DATE: 1925

SOURCE OF DATE: See Album

PHOTOGRAPHER: copied by Robert DONOR: Bobette Bates McKay
S. DeLand

CONDITION: Good

PREVIOUS INSCRIPTION: UNDER PHOTO: "Bobby, Bobette"

DESCRIPTION: Two children stand at the rear of an ice truck. They are looking at a block of ice that hangs from a hook. A child's wicker doll carriage stands in the left foreground. Hills are in background. Note that truck has solid rubber tires.

*NOTE: Sign on Truck says UN(ion) IC(e) COM(Pany).

*from Bates Album

CAT.: DATE:
R.S. DeLand 4/19/79

TYP.: DATE:
D.C. Melnick 5/7/79

BATES, BOBBETTE (McKay)

SUBJECT(S): PEOPLE (McKay, Bobette Bates; CATALOG NO.: 79.4.152
Bates, Bobby), CARS (Ice Truck) BUSINESS (Union Ice Company---Delivery Truck)
OBJECT: 35 mm contact print and negative

COPY ORIGINAL SLIDE OTHER (EXPLAIN) _____

COLOR BLACK & WHITE SEPIA OTHER (EXPLAIN) _____

SIZE: 35 mm contact print

DATE: circa 1925

SOURCE OF DATE: See Album

PHOTOGRAPHER: copied by Robert
S. DeLand

DONOR: Bobette Bates McKay

CONDITION: Good

PREVIOUS INSCRIPTION: None

DESCRIPTION: Union Ice Company delivery truck stands in the center of the photo. The children are in the extreme foreground. (There are two of them). A hook and chain are suspended from a second hook attached to the truck. A block of ice is visible
*NOTE: on the floor of the truck. Trees and hills appear in the distance. A wheel barrow stands next to the front bumper of the truck in the right side of the picture.

CAT.: DATE:
R.S. DeLand 4/14/79
TYP.: DATE:



* from R.W. Bates Album No. 2

D.C. Melnick 5/7/79

BATES, BOBETTE (MRS. McKAY)

SUBJECT(S): PEOPLE: (McKay, Bobette Bates)

CATALOG NO.: 79.4.182

OBJECT: 35 mm contact print and negative

X COPY ORIGINAL SLIDE OTHER (EXPLAIN _____)

 COLOR X BLACK & WHITE SEPIA OTHER (EXPLAIN _____)

SIZE: 35 mm contact print

DATE: circa 1930 SOURCE OF DATE: estimated

PHOTOGRAPHER: copied by R. DeLand DONOR: Bobette Bates McKay---loaned for copy only.

CONDITION: good

PREVIOUS INSCRIPTION: IN ALBUM BELOW PHOTO:"B"

DESCRIPTION: Studio portrait of Bobette age 9-12 yrs. old. She sits on bench which stands in front of drapes. Her ankles are crossed. Her hands rest in her lap.

CAT.: R.DeLand

DATE: 4/17/79

*NOTE: TYP.: D.C. Melnick

DATE: 6/8/79



BATES, BOBETTE (McKAY)

SUBJECT(S): PEOPLE: (McKay, Bobette Bates; Bubba Tee and Dorro Converse); CARPINTERIA - RINCON HILL CATALOG NO.: 79.4.184

OBJECT: 35 mm contact print and negative

COPY ORIGINAL SLIDE OTHER (EXPLAIN _____)

COLOR BLACK & WHITE SEPIA OTHER (EXPLAIN _____)



SIZE: 35 mm contact print and negative

DATE: circa 1928 SOURCE OF DATE: estimated by Robert S. DeLand

PHOTOGRAPHER: copied by R. DeLand DONOR: Bobette Bates McKay---loaned for copy only.

CONDITION: good

PREVIOUS INSCRIPTION: BACK OF ORIGINAL: "Bobette alone on the other horse Buba tee & Dorro Converse".

DESCRIPTION: Two horses stand by picket fence. One carries two riders; the other bears only one. Bobette is the single rider; Bubba and Dorro sit the other horse. They are on a road at Rincon Point.

CAT.: R.S. DeLand DATE: 4/17/79

TYP.: D.C. Melnick DATE: 6/8/79

*NOTE: Rincon Hill is in background.

BATES, BOBETTE (MRS. MCKAY)

SUBJECT(S): PEOPLE: McKay, Bobette Bates; J. Wist- CATALOG NO.: 79.4.186
ler; ~~Eli~~, Mrs. Ward ; Saunders; ?; Dorothea BATES MERRYMAN.
OBJECT: 35 mm contact print and negative.

X COPY ORIGINAL SLIDE OTHER (EXPLAIN _____
 COLOR X BLACK & WHITE SEPIA OTHER (EXPLAIN _____



SIZE: 35 mm contact print

DATE: circa 1940

SOURCE OF DATE: estimated by Robert DeLand

PHOTOGRAPHER: copied by R. DeLand DONOR: Bobette Bates McKay---loaned for copy only.

CONDITION: good.

PREVIOUS INSCRIPTION: BACK: "Bobette ---J. Wistler, Mrs. Ward, Eli~~2~~. Saunders, --?--, Dorothea."

DESCRIPTION: Six women of various ages stand ~~by~~ a driveway of possibly crushed stone. Behind them are trees; in the background is a wing of a white house.

CAT.: R. DeLand DATE: 4/17/79

*NOTE: R.W. Bates Album No. 5

TYP.: D.C. Melnick DATE: 6/11/79

SUBJECT(S): PEOPLE: (Bates, Bobette; ^{KAZUYE}Ota, ^A; Bates, CATALOG NO.: 79.4.188
Bobby), BEACH (Rincon Point)
OBJECT: 35 mm contact print and negative

COPY ORIGINAL SLIDE OTHER (EXPLAIN _____
 COLOR BLACK & WHITE SEPIA OTHER (EXPLAIN _____



SIZE: 35 mm contact print

DATE: circa 1925

SOURCE OF DATE: ----

PHOTOGRAPHER: copied by R. DeLand DONOR: Bobette Bates McKay---loaned for copy only.

CONDITION: good

PREVIOUS INSCRIPTION: none

DESCRIPTION: Three children wade in the ocean. Two have blonde hair; the one in between them has black hair. A rocky promontory stretches across the picture behind them.

CAT.: R.S. DeLand DATE: 4/17/79

*NOTE: TYP.: D.C. Melnick DATE: 6/11/79

BATES, BOBETTE (McKAY)

79.4.197

SUBJECT(S): PEOPLE (Bates, R.W.; Bates,

CATALOG NO.: 79.4.197

Juliette; McKay, Bobette bates), CARPINTERIA VALLEY (Rincon Point), CARS, PETS ("Monty"

OBJECT: 35 mm Contact Print and Negative

COPY ORIGINAL SLIDE OTHER (EXPLAIN)

COLOR BLACK & WHITE SEPIA OTHER (EXPLAIN)



SIZE: 35 mm contact print

DATE: 1919 Or 1920

SOURCE OF DATE: On back of original photo in Bobette Bates Album

PHOTOGRAPHER: Mrs. Paine; copied by R.S. DeLand

DONOR: B.B. McKay

CONDITION: Good

PREVIOUS INSCRIPTION: On Back of Original: "On Steps of Hill House Taken by Mrs. Paine 1919 Or 1920 J. Bobette, Monty, R.W.B."

DESCRIPTION: Informal family portrait. Family group in center. At left is a large evergreen; to right is a fir or pine. In the distance is the hill of Rincon Point. Man in dark jacket stoops over seated wife who holds child on her lap. Child is

*NOTE: turning; she touches mother on face with one hand. dog with black spots on ears sits in front of the woman.

WITNESSED BY: R.S. DeLand DATE: 4/19/79

TYP.: DATE:

Neg. Loc. _____

D.C. Melnick 4/26/79

SUBJECT(S): PEOPLE (Bates, Juliette; Orris; CATALOG NO.: 79.4.207
Bates, Bobette; Bates, Charlotte; Bates, Flurette), PETS (Fanny the Dog)

OBJECT: 35 mm contact print



COPY ORIGINAL SLIDE OTHER (EXPLAIN)

COLOR BLACK & WHITE SEPIA OTHER (EXPLAIN)

SIZE: 35 mm contact print

DATE: circa 1932

SOURCE OF DATE: See Bates Album

PHOTOGRAPHER: copied by Robert
S. DeLand

DONOR: Bobette Bates McKay

CONDITION: Good

PREVIOUS INSCRIPTION: BELOW PHOTO IN ALBUM: "Juliette, Orris, Bobette, Charlotte, Flo

Fanny"

DESCRIPTION: Five children and a dog pose in the back yard of Mesa House. Low stone walls are visible behind them. Two of the children stand with their hands behind their backs. The girl in the center wears an ankle length dress. The two girls on her right
*NOTE: wear slacks and tops. One carries a black purse. All are smiling. The dog (white with black spots or patches) stands next to the girl on the far right.

CAT.: DATE:

R.S. DeLand 4/19/79

TYP.: DATE:

D.C. Melnick 5/7/79

*from R.W. Bates Album No.7

ORRIS & CHARLOTTE ARE COUSINS CHILDREN OF STACY C BATES

BATES, BOBBETTE (McKay)

CARPINTERIA HISTORICAL SOCIETY - Summer Faire

SUBJECT(S): PEOPLE - DeLAND, VIRGINIA
PEOPLE - MCKAY, BOBBETTE BATES

CATALOG NO.: 80.1.12

Neg # 35

OBJECT: Photograph TYPE: Original COLOR: B & W

SIZE: 9 X 12.5 cm.

DATE: July 7, 1979

SOURCE OF DATE: Date of Faire



PHOTOGRAPHER: Robert S. DeLand

DONOR: Carp. Hist. Soc.

CONDITION: Excellent

PREVIOUS INSCRIPTION: BACK: "Virginia DeLand (l) and Bobette McKay (r) working on Fruit Stick booth at 1979 Summer Faire."

DESCRIPTION: This shows Virginia and Bobette behind a table with fruit on it. Virginia is wearing a short apron and is eating and Bobette is wearing a long apron. The Museum is in the background.

NOTE:

CAT.: R.S. DeLand DATE: 1-21-1980

TYP.: R.S. DeLand DATE: 1-21-1980

BATES, BOBBETTE (McKAY)

SUBJECT(S): PEOPLE - McKAY, BOBBETTE BATES OTTO, JACQUE BAILLARD
UPSON, ROSAMOND CATALOG NO.: 80.14.3

OBJECT: CALIFORNIA OUTSIDE SANTA BARBARA CO. (Big Bear Lake San Ber. Co.)
Photograph TYPE: Original COLOR: B & W.

SIZE: 7 X 11.6 cm.

DATE: Winter 36 - 37

SOURCE OF DATE: Back of photo

PHOTOGRAPHER: ?

DONOR: Bobette B. McKay

CONDITION: Good - Slight fade

PREVIOUS INSCRIPTION: BACK: "Senior Class Snow Day Winter '36 - '37 Big Bear Lake
San Bernardino Cou Back row seated r to l Bobette B. McKay Jacque Bailard Otto
Rosamond Upson -". "12".

DESCRIPTION: This shows 14 boys and girls in snow togs seated on the snow on a hill.
Trees are in the background.



*NOTE:

CAT. R.S. DeLand DATE: 3-22-1980

TYP: R.S. DeLand DATE: 3-22-1980

BATES, BOBETTE (McKay)

SUBJECT: PEOPLE - BATES, R.W.JR. & BOBETTE; OTA, SUMI & ^{sister}
CARPINTERIA - creeks & STREAMS (Rincon) CATALOG NO.: 80.27.22

OBJECT: Neg & contact TYPE: Copy COLOR: B & W
print

SIZE: 35 mm.

DATE: Circa 1925 - 26 SOURCE OF DATE: Donor

PHOTOGRAPHER: ?

DONOR: Bobette Bates McKay

CONDITION: Excellent

PREVIOUS INSCRIPTION: None

DESCRIPTION: This is a view of the Rincon Creek near the mouth on the Rincon. The children in the back of the boat are Bobby Bates and two Otas. At the mast are Bobette Bates and Sumi Ota. The girl at the front is unknown.

NOTE:

NEG. LOC. 85A

CAT: RSDeLand DATE: 6-23-1980

TYP: RSDeLand DATE: 6-23-1980



BATES, BOBETTE (Mc KAY)

CATALOG NO.:

88.11.1

SUBJECT: PEOPLE - SEIBERT, HILDA; BOYD, BARBARA; GARY, DOROTHY;
GOODFIELD, CATHERINE; SCHROEDER, BEVERLY; McLEOD, EDNA;
HARRIS, JEAN; WILDE, CATHY; BENJAMIN, HELEN; JOHNSON, SADIE; (OVER)
OBJECT: Photograph TYPE: Original COLOR: Color



SIZE: 8.8 x 11.2 cm. (3 1/2 x 4 3/8 inches)

DATE: Jan 29, 1982 SOURCE OF DATE: Back of photo.

PHOTOGRAPHER: Betty Woodworth

DONOR: Betty Woodworth

CONDITION: Excellent

PREVIOUS INSCRIPTION: BACK: "1-29-82". Accompanying sheet: "Donated by Betty Woodworth / Taken by her. Shows docent/tour group at Cate School. / ~~APR~~ 4-19-83".

JAN (JEANETTE ANTHONY)

DESCRIPTION: This shows 19 women on a lawn with a building in the background. This was probably taken in the afternoon as there are long shadows on the ground.

NOTE:

CAT R.S. De Land DATE March 2, 1988
TYPE Same DATE

Neg. Loc 122A

Carpinteria Valley Museum of History

88.11.1

BATES, BOBETTE (McKAY)

SUBJECT(S): CARPINTERIA HISTORICAL SOCIETY - Summer Faire
PEOPLE - DeLAND, VIRGINIA

CATALOG NO.: 80.1.3

OBJECT: PEOPLE - McKAY, BOBETTE BATES
TYP: Original COLOR: B & W.

Neg. # 42

SIZE: 8.9 X 12.5 cm.

DATE: July 7, 1979 SOURCE OF DATE: Date of Faire

PHOTOGRAPHER: Robert S. DeLand

DONOR: Carp. Hist. Society

CONDITION: Excellent



PREVIOUS INSCRIPTION: BACK: "Virginia DeLand (left) and Bobette McKay (right) working on 1979 Summer Faire Fruit Stick booth July 1979 Carp. Museum".

DESCRIPTION: This shows Virginia and Bobette standing behind a table. There is fruit on the table and the fringe of an umbrella above them.

NOTE:

CAT. R.S. DeLand DATE: 1-18-1980

TYP. R.S. DeLand DATE: 1-18-1980

BATES, BOBETTE (Mc Kay)

CATALOG NO. 90.27.1 *118 Gift 28*

SUBJECT: HISTORICAL SOCIETY - DOCENTS; De LAND, ROBERT S.; Mc KAY, BOBETTE;
De LAND, VIRGINIA W.; JOHNSON, SADIE HALES; BENJAMIN, HELEN; Mc LEOD, EDNA; (OVER)
OBJECT: Photograph TYPE: Original COLOR: Color

SIZE: 8.8 x 12.8 cm. (3½ x 5 in.)

DATE: Aug or Sept 1981

SOURCE OF DATE: Enclosed sheet.



PHOTOGRAPHER: R.S. De Land

DONOR: R.S. De Land

CONDITION: Excellent

PREVIOUS INSCRIPTION: ENCLOSED SHEET: "FRONT ROW LEFT TO RIGHT: / Robert De Land, Bobette McKay, Virginia De Land, Sadie / Johnson, Helen Benjamin, Edna McLeod, Beverly Schroeder, / Anita Lewis and Jeannette Annear. / SECOND ROW: / Tom Lewis, Viv. Homan, Trudy Rene, Claudine Wulbrandt, / Dorothy Gilmour, Marg. Hosinski, Rosemary Brown, Clara Monarch, / (OVER)

DESCRIPTION: This shows most of the docents at the time that the photo was taken. For those missing see 90.27.2. The docents are standing in front of the Olive tree in back of the Museum before the Wing was added. There are 33 women and 4 men.

NOTE:

CAT. R. S. De Land DATE: May 7, 1990

TYPE Same.

DATE:

NEG. LOC. 131D

90.27.1

BATES, BOBETTE (McKAY)

CATALOG NO. 90.33.2

SUBJECT: HISTORICAL SOCIETY - SUMMER FAIRE 1979; De LAND, ROBERT S.; JOHNSON, SADIE HALES; DUNLAP, GERALDINE FRANKLIN; McKAY, BOBETTE BATES.
OBJECT: Photograph TYPE: Original COLOR: color

SIZE: 8.8 x 8.8 (3½ x 3½ in.)

DATE: July 7, 1989

SOURCE OF DATE: on back of photo

PHOTOGRAPHER: Denise Melnick

DONOR: Denise Melnick



CONDITION: Good - some fade.

PREVIOUS INSCRIPTION: BACK: "Summer Faïre 1979 / views of Fruit Stick Booth / & Carpinteria Hist. Soc. Membership / Booth. / Docents and Hist. Soc. members seen / Are: Bob De Land, Sadie H. Johnson, / Geraldine F. Dunlap, Bobette B. / McKay / Photo taken by Denise C. Melnick". "Thrifty JUL 1979 / by COMPUCOLOR".

DESCRIPTION: This shows the faire activity with the fruit stick booth in the foreground, the membership booth behind it and others behind that. A large tree is at right.

NOTE:

CAT. R.S. De Land

DATE: July 2, 1990

TYPE SAME.

DATE: 90.33.2

NEG. LOC. 132 F

Carpinteria Valley Museum of History

BATES, BOBBETTE (McKAY)

CATALOG NO. 92.10.7

SUBJECT: McKAY, BOBBETTE BATES.

OBJECT: Photograph TYPE: Original COLOR: Color

SIZE: 10.1 x 14.9 cm. (4 1/4 x 5 3/4 in.)

DATE: Mar 10, 1992 SOURCE OF DATE: Photo envelope

PHOTOGRAPHER: Raymond Newbery DONOR: Raymond Newbery

CONDITION: Excellent

PREVIOUS INSCRIPTION: None on photo



NEG 5

DESCRIPTION: This shows Bobbette standing in the entryway of the Carpinteria Valley Museum of History. Her Oral History was taken on March 3, 1992 and the photo envelope says that the picture was taken March 10, 1992. She is wearing a white jacket over a blue blouse with blue pants. She is carrying a white purse and is holding what seems to be a checkbook in her hand with a pencil in the other.

NOTE:

CAT. R.S. De Land DATE: June 11, 1992
TYPE Same DATE:

NEG. LOC. 139D

92.10.7

Carpinteria Valley Museum of History

BATES, BOBETTE (McKAY)

CATALOG NO. 92.30.4

SUBJECT: McKAY, BOBETTE BATES; ROBERTS, CLAIRE THURMOND.

OBJECT: Photograph TYPE: Original COLOR: B & W

SIZE: 7 x 11.5 cm. (2 3/4 x 4 1/2 in.)

DATE: 1937 SOURCE OF DATE: Bobette Bates McKay

PHOTOGRAPHER: Unknown DONOR: Bobette Bates McKay

CONDITION: Excellent

PREVIOUS INSCRIPTION: ACCOMPANYING SHEET: "Bobette - left / Claire Thurmond - Right".

DESCRIPTION: This shows two girls in coats standing in the entrance of a building.



NOTE:

CAT. R.S. De Land

DATE: Oct 23, 1992

TYPE Same

DATE:

NEG. LOC. 140D-NEG-11

92.30.4

BATES, BOBETTE (McKAY)

CATALOG NO.

92.30.11

SUBJECT: McKAY, BOBETTE BATES

OBJECT: Photograph

TYPE: Original COLOR: B & W

SIZE: !!.# X !¢.# CM. (4½ x 6½ in.)

DATE: 1937

SOURCE OF DATE: Bobette Bates McKay

PHOTOGRAPHER: Unknown

DONOR: Bobette Bates McKay



CONDITION: Excellent

PREVIOUS INSCRIPTION: ACCOMPANYING SHEET: "Bobette Bates McKay".

DESCRIPTION: This is a studio portrait of Bobette. She has short hair, is wearing a short sleeved shirt with a scarf under the collar and down in front.

NOTE:

CAT. R. S. De Land

DATE: Oct 26, 1992

TYPE Same

DATE:

NEG. LOC. 140E - NEG 14

92.30.11

BATES, BOBETTE (McKAY)

CATALOG NO. 93.3.1

SUBJECT: McKAY, BOBETTE BATES; ROCK, MARY; ROCK, "DODO" ADELE; BATES, BOBBY, ROBERT;
HOMES - ROCK, JOHN F.

OBJECT: Photograph TYPE: Original COLOR: B & W

SIZE: 6 x 10.5 cm. (2½ x 4 in.)

DATE: 1923 SOURCE OF DATE: Back of photo

PHOTOGRAPHER: Unknown DONOR: Bobette Bates McKay

CONDITION: GOOD - GLUE AND BLACK PAPER ON BACK.

PREVIOUS INSCRIPTION: BACK: "1923 / Bobette Bates Mary Rock "Dodo" Adele Rock
Bobby Bates"

DESCRIPTION: This shows four young children ages from about two to four. They are standing in front of a house with lap siding and three windows are showing. The Bates children are two heads.

NOTE:
DWG 11-17-92

CAT. R. S. De Land DATE: 2-11-93
TYPE DATE:

NEG. LOC. 142 *A*



NEG 48

BATES, CARMELITA

SUBJECT(S): BEACH, PEOPLE (Carmelita Bates)

CATALOG #: 79.4.38

OBJECT: contact print and neg.

xxxCOPY ORIGINAL SLIDE OTHER (EXPLAIN) _____

 COLOR xxBLACK & WHITE SEPIA OTHER (EXPLAIN) _____

SIZE: 35 mm

DATE: ---

SOURCE OF DATE: ----

PHOTOGRAPHER: R. DeLand

DONOR: BB McKay loaned for copy.

CONDITION: excellent'

PREVIOUS INSCRIPTIONS: Below photo: "On the Sands Rincon" "CDB"



DESCRIPTION: This is Carmelita laying on a cloth at the beach on the sand. She wears a light dress and dark hat and tie. There is a coffee pot and other items on the cloth, too. There are sand dunes in the background.

* NOTE: BBates family album #1.

CAT.: K. Rigoli

DATE: 2-22-1979

TYP.: K. Rigoli

DATE: 2-22-1979

BATES, CHARLOTTE

SUBJECT(S): PEOPLE (Bates, Juliette; Orris; CATALOG NO.: 79.4.207
Bates, Bobette; Bates, Charlotte; Bates, Flurette), PETS (Fanny the Dog)
OBJECT: 35 mm contact print

COPY ORIGINAL SLIDE OTHER (EXPLAIN) _____
 COLOR BLACK & WHITE SEPIA OTHER (EXPLAIN) _____



SIZE: 35 mm contact print

DATE: circa 1932 SOURCE OF DATE: See Bates Album

PHOTOGRAPHER: copied by Robert DONOR: Bobette Bates McKay

S. DeLand
CONDITION: Good

PREVIOUS INSCRIPTION: BELOW PHOTO IN ALBUM: "Juliette, Orris, Bobette, Charlotte, Flo

Fanny"
DESCRIPTION: Five children and a dog pose in the back yard of Mesa House. Low stone walls are visible behind them. Two of the children stand with their hands behind their backs. The girl in the center wears an ankle length dress. The two girls on her right
*NOTE: wear slacks and tops. One carries a black purse. All are smiling. The dog (white with black spots or patches) stands next to the girl on the far right.

CAT.: DATE:
R.S. DeLand 4/19/79
TYP.: DATE:
D.C. Melnick 5/7/79

*from R.W. Bates Album No.7

ORRIS + CHARLOTTE ARE COUSINS - CHILDREN OF STACY C. BATES

BATES, DOROTHEA (MERYMAN) DODO

79.4.27

80.27.21

BATES, DOROTHEA (Meryman)

SUBJECT(S): (Juliette M., Dorothea, Edward
Bates), CARPINTERIA (Views) CATALOG #: 79.4.28

OBJECT: contact print and neg.

XX COPY ORIGINAL SLIDE OTHER (EXPLAIN) _____

COLOR ~~XX~~ BLACK & WHITE SEPIA OTHER (EXPLAIN) _____

SIZE: 35 mm

DATE: 1919

SOURCE OF DATE: album page.

PHOTOGRAPHER: R. DeLand

DONOR: BB McKay loaned for copy.

CONDITION: excellent

PREVIOUS INSCRIPTIONS: Below photo: "First trip over the Ranch 1919"

DESCRIPTION: This is Juliette, Dorothea, and Edward standing in the mountains with bushes around them and a long view behind them.



* NOTE: Bates family album #1.
NEG. LOC. 52 D

CAT.: K. Rigoli

DATE: 2-20-1979

TYP.: K. Rigoli

DATE: 2-20-1979

BATES, DOROTHEA (MERYMAN)

SUBJECT(S): PEOPLE (Dorothea Bates) MERYMAN

CATALOG #: 79.4.30

OBJECT: contact print and neg.

xx COPY ORIGINAL SLIDE OTHER (EXPLAIN) _____

COLOR xx BLACK & WHITE SEPIA OTHER (EXPLAIN) _____

SIZE: 35 mm

DATE: 1919

SOURCE OF DATE: album page.

PHOTOGRAPHER: R. DeLand

DONOR: BB McKay loaned for copy.

CONDITION: excellent

PREVIOUS INSCRIPTIONS: Below photo: "Miss Bates 1919"

DESCRIPTION: This is Dorothea Bates sitting on a rocky cliff in light dress and shoes.
She is holding her hat in her lap. Her hair is dark and tied back.



* NOTE: Bates family album #1.

NEG. LOC. 54G

CAT.: K. Rigoli

DATE: 2-20-1979

TYP.: K. Rigoli

DATE: 2-20-1979

BATES, DORTHEA (Merryman)

SUBJECT(S): BEACH - CARPINTERIA; MERRYMAN, DORTHEA

CATALOG #: 79.4.40

BATES; MERRYMAN, RICHARD S. "WIG".
OBJECT: contact print and neg.

xx COPY ORIGINAL SLIDE OTHER (EXPLAIN) _____



 COLOR xx BLACK & WHITE SEPIA OTHER (EXPLAIN) _____

SIZE: 35 mm

DATE: 1919 SOURCE OF DATE: album page

PHOTOGRAPHER: R. DeLand DONOR: BB McKay loaned for copy.

CONDITION: excellent

PREVIOUS INSCRIPTIONS: Below photo: "Wig & Dorothea" "Not yet even fiances" "1919"

DESCRIPTION: This is Wig and Dorothea in a hole in the sand ant the beach. They are in up to their waists and have their hands on their waists. She has a hat on. There are dunes in the background and trees overthem.

* NOTE: Bates family album #1.

CAT.: K. Rigoli DATE: 2-22-1979

TYP.: K. Rigoli DATE: 2-22-1979

BATES, DOROTHEA

SUBJECT(S): PEOPLE (Dorothea Bates)

CATALOG #: 79.4.88

OBJECT: contact print and neg.

xxxCOPY ORIGINAL SLIDE OTHER (EXPLAIN) _____

 COLOR xxxBLACK & WHITE SEPIA OTHER (EXPLAIN) _____

SIZE: 35 mm

DATE: 1919

SOURCE OF DATE: album page.

PHOTOGRAPHER: R. DeLand

DONOR: jBB McKay loaned for copy.

CONDITION: excellent

PREVIOUS INSCRIPTIONS: Below photo: "Dorothea 1919"

DESCRIPTION: This is Dorothea in a long dark dress with her dark hair tied up, sitting on some stairs sideways to the camera. The bottom halves of people can be seen standing right behind her. She is Robert W. Bates sister.



* NOTE: Bates family album #1.

CAT.: K. Rigoli DATE: 3-2-1979

TYP.: K. Rigoli DATE: 3-2-1979

BATES, DOROTHEA (DODO)

*BATES
Rock*

SUBJECT(S): PEOPLE (Bobette B. McKay; Dodo Mary,
Bobby Bates, Juliette M. Bates)

CATALOG NO.: 79.4.130

OBJECT: 35 mm contact print and negative



X COPY ORIGINAL SLIDE OTHER (EXPLAIN _____)

 COLOR X BLACK & WHITE SEPIA OTHER (EXPLAIN _____)

SIZE: 35 mm contact print

DATE: 1923

SOURCE OF DATE: R.W. Bates Album No. 2

PHOTOGRAPHER: copied by R. DeLand DONOR: Bobette Bates McKay---loaned for copy only

CONDITION: Good.

PREVIOUS INSCRIPTION: BELOW PHOTO:"Bobette---Dodo---Mary---Bobby---1923."

DESCRIPTION: This shows three little girls and a little boy sitting on the front step of a house. In the left background, a woman sits in a cane chair and holds a

CAT.: R.S. DeLand DATE: 4/9/79

NOTE: baby (Fleurette) TYP.: D.C. Melnick DATE: 6/12/79

BATES, DOROTHEA (Meryman)

SUBJECT(S): PEOPLE: McKay, Bobette Bates; J. Wist- CATALOG NO.: 79.4.186
ler; ~~Eli~~, Mrs. Ward; saunders; ?; Dorothea BATES MERRYMAN.
OBJECT: 35 mm contact print and negative.

X COPY ___ ORIGINAL ___ SLIDE ___ OTHER (EXPLAIN _____
___ COLOR X BLACK & WHITE ___ SEPIA ___ OTHER (EXPLAIN _____



SIZE: 35 mm contact print

DATE: circa 1940

SOURCE OF DATE: estimated by Robert DeLand

PHOTOGRAPHER: copied by R. DeLand DONOR: Bobette Bates McKay---loaned for copy only.

CONDITION: good.

PREVIOUS INSCRIPTION: BACK: "Bobette ---J. Wistler, Mrs. Ward, Eli, Saunders, --?--, Dorothea."

DESCRIPTION: Six women of various ages stand by a driveway of possibly crushed stone. Behind them are trees; in the background is a wing of a white house.

CAT.: R. DeLand DATE: 4/17/79

*NOTE: R.W. Bates Album No. 5

TYP.: D.C. Melnick DATE: 6/11/79

BATES, EDWARD

79.4.27

79.4.32

BATES, EDWARD

SUBJECT(S): PEOPLE (Edward, Bobbette and Robert
Bates) CATALOG #: 78.35.5

OBJECT: contact print and negative
XX COPY ORIGINAL SLIDE OTHER (EXPLAIN) _____
 COLOR XX BLACK & WHITE SEPIA OTHER (EXPLAIN) _____

SIZE: 35 mm

DATE: Jan 1935 SOURCE OF DATE: photo album

PHOTOGRAPHER: --- DONOR: R. Bates Jr. loaned for copy

CONDITION: Excellent. Light on right hand side.

PREVIOUS INSCRIPTIONS: photo album: "Edward, Bobbette and me and the Lamb".

DESCRIPTION: Photo shows 3 people standing in a group and there is a lamb at their feet. They are standing on the grass.



* NOTE:

CAT. J. Annear DATE: 6-21-78

TYP.: J. Annear DATE: 6-21-78

BATES, EDWARD

SUBJECT(S): PEOPLE (Edward Bates), PETS (DOGS) CATALOG #: 79.4.26

OBJECT: contact print and neg.

xxCOPY ORIGINAL SLIDE OTHER (EXPLAIN) _____

 COLOR BLACK & WHITE mm SEPIA OTHER (EXPLAIN) _____

SIZE: 35 mm

DATE: ca 1912 SOURCE OF DATE: album page.

PHOTOGRAPHER: R. DeLand DONOR: BB McKay loaned for copy.

CONDITION: excellent

PREVIOUS INSCRIPTIONS: Below photo: "Edward & Monty About 1912"

DESCRIPTION: This shows Edward playing with Monty the small white dog. They are on a lawn with a palm tree to the left and telephone poles all around the background.



* NOTE: Bates family album #1.

CAT.: K. Rigoli DATE: 2-20-1979

TYP.: K. Rigoli DATE: 2-20-1979

BATES, EDWARD

SUBJECT(S):

(Juliette M., Dorothea, Edward
Bates), CARPINTERIA (Views) CATALOG #: 79.4.28

OBJECT: contact print and neg.

COPY ORIGINAL SLIDE OTHER (EXPLAIN) _____

COLOR BLACK & WHITE SEPIA OTHER (EXPLAIN) _____

SIZE: 35 mm

DATE: 1919

SOURCE OF DATE: album page.

PHOTOGRAPHER: R. DeLand

DONOR: BB McKay loaned for copy.

CONDITION: excellent

PREVIOUS INSCRIPTIONS: Below photo: "First trip over the Ranch 1919"

DESCRIPTION: This is Juliette, Dorothea, and Edward standing in the mountains with bushes around them and a long view behind them.



* NOTE: Bates family album #1.
NEG. LOC. 52 D

CAT.: K. Rigoli

DATE: 2-20-1979

TYP.: K. Rigbli

DATE: 2-20-1979

BATES, EDWARD

SUBJECT(S): PEOPDE (Edward Bates)

CATALOG #: 79.4.63

OBJECT: contact print and neg.

COPY ORIGINAL SLIDE OTHER (EXPLAIN) _____

COLOR BLACK & WHITE SEPIA OTHER (EXPLAIN) _____

SIZE: 35 mm

DATE: ----

SOURCE OF DATE: ---

PHOTOGRAPHER: R. DeLand

DONOR: BB McKay loaned for copy.

CONDITION: excellent

PREVIOUS INSCRIPTIONS: Below photo: "Edward at Play"

DESCRIPTION: This shows Edward, in his 20's, bare or with only tiny pants on. He is in a bunch of bushes and looks like he is playing Tarzan.



* NOTE: Bates family album #1.

CAT.: K. Rigoli

DATE: 2-23-1979

TYP.: K. Rigoli

DATE: 2-23-1979

BATES, EDWARD

SUBJECT(S): PETS (Dogs), PEOPLE (Edward Bates),
CARPINTERIA (Views)

CATALOG #: 79.4.65

OBJECT: contact print and neg.

XXCOPY ORIGINAL SLIDE OTHER (EXPLAIN) _____

COLOR XXBLACK & WHITE SEPIA OTHER (EXPLAIN) _____

SIZE: 35 mm

DATE: ---

SOURCE OF DATE: ---

PHOTOGRAPHER: R. DeLand

DONOR: BB McKay loaned for copy.

CONDITION: excellent

PREVIOUS INSCRIPTION: Below photo: "Martinez Canyon 1st years crop" "Later Fairy Canyon"

REMARKS: This shows Edward and the dog Monty in a field with oaks around and hills in the background.

Bates family album #1.

CAT.: K. Rigoli

DATE: 2-23-1979

TYP.: K. Rigoli

DATE: 2-23-1979



BATES. EDWARD

SUBJECT(S): BEACH, PEOPLE (Edward Bates & Win Soule) CATALOG #: 79.4.75

OBJECT: contact print and neg.

XX COPY ORIGINAL SLIDE OTHER (EXPLAIN) _____

COLOR XX BLACK & WHITE SEPIA OTHER (EXPLAIN) _____

SIZE: 35 mm

DATE: ca 1920

SOURCE OF DATE: album page.

PHOTOGRAPHER: R. DeLand

DONOR: BB McKay loaned for copy.

CONDITION: excellent

PREVIOUS INSCRIPTIONS: Below photo: "Ed & Win Soule"

DESCRIPTION: This shows Edward Bates and Win Soule in a canoe paddling in the surf of the ocean.

* NOTE: Bates family album #1.

CAT.: K. Rigoli DATE: 3-1-1979

TYP.: _____ DATE: _____

BATES, EDWARD

SUBJECT(S): PEOPPE (Edward Bates), CARS, PETS (Dogs) CATALOG #: 79.4.77

OBJECT: contact printand neg.

xxx COPY ORIGINAL SLIDE OTHER (EXPLAIN) _____

COLOR xx BLACK & WHITE SEPIA OTHER (EXPLAIN) _____

SIZE: 35 mm

DATE: ca1920 SOURCE OF DATE: album page.

PHOTOGRAPHER: R. DeLand DONOR: BB McKay loaned for copy.

CONDITION: excellent

PREVIOUS INSCRIPTIONS: Below photo" "EHB"

DESCRIPTION: This is Edward in his 20's leaning against an old car. Monty the dog is standing on top of the car.



* NOTE: Bates family album #1.

CAT.: K. Rigoli DATE: 3-1-1979

TYP.: K. Rigoli DATE: 3-1-1979

BATES, EDWARD

SUBJECT(S): PEOPLE (Edward Bates), PETS (Dogs)

CATALOG #: 79.4.78

OBJECT: contact print and neg.

XXCOPY ORIGINAL SLIDE OTHER (EXPLAIN) _____

COLOR XXBLACK & WHITE SEPIA OTHER (EXPLAIN) _____

SIZE: 35 mm

DATE: ca 1920 SOURCE OF DATE: album page.

PHOTOGRAPHER: R. DeLand

DONOR: BB McKay loaned for copy.

CONDITION: excellent

PREVIOUS INSCRIPTIONS: Below photo" "Edward"

DESCRIPTION: This shows Edward dressed in light shirt and pants, age in his 20's, sitting on some stairs with Monty the dog between his legs.

* NOTE: Bates family album #1 .

CAT.: K. Rigoli DATE: 3-1-1979

TYP.: K. Rigoli- DATE: 3-1-1979



BATES, EDWARD

SUBJECT(S): PEOPLE (Edward Bates, Juliette Bates,
Mrs. Hyde, Misc.)

CATALOG #: 79.4.121

OBJECT: contact print and neg.

XXXCOPY ORIGINAL SLIDE OTHER (EXPLAIN) _____

COLOR XXXBLACK & WHITE SEPIA OTHER (EXPLAIN) _____

SIZE: 35 mm

DATE: ---

SOURCE OF DATE: ---

PHOTOGRAPHER: R. DeLand

DONOR: BB McKay loaned for copy.

CONDITION: excellent

PREVIOUS INSCRIPTIONS: Below photo: "E. Susanne Edwina J. Helen Mrs Hyde"

DESCRIPTION: This is some people sitting in a room all looking in the same direction.
They are from left to right: Edward Bates, Susanne, Edwina, Juliette Bates,
Helen, and Mrs. Hyde.

* NOTE: Bates family album #1.

CAT.: K. Rigoli DATE: 3-2-1979

TYP.: K. Rigoli DATE: 3-2-1979



BATES, FLEURETTE 2nd Daughter

78.35.63

78.35.60

79.4.177

BATES
SUBJECT(S): PEOPLE (Bates) SOCIAL (Bean BBQ) CATALOG #: 78.35.65

OBJECT: contact print and negative

X COPY ORIGINAL SLIDE OTHER (EXPLAIN) _____

 COLOR ~~BLACK & WHITE~~ SEPIA OTHER (EXPLAIN) _____

SIZE: 35 mm

DATE: cSept. 1937 SOURCE OF DATE: Photo album

PHOTOGRAPHER: --- DONOR: R. Bates Jr. loaned for copy

CONDITION: Excellent.

PREVIOUS INSCRIPTIONS: Photo album: "First Annual Bates Bean Barbecue
September, 1937".

DESCRIPTION: A group of 24 people and a horse and a dog stand and sit
facing the camera. A short ~~rock wall~~ HEDGE is behind them. Trees are in the
background.



* NOTE: CAT.: J. Annear DATE: 6-23-78

TYP.: J. Annear DATE: 6-23-78

SUBJECT: PEOPLE - SENTENEY, MARGARET; SMITH, Jr.; COFFMAN, MARY ALICE HEBEL; EVANS, FLEURETTE BATES; OSTERMAN, JUNE; DEMAREE, PATTY; NIGH, NINA MILLER; WALL, SHIRLEY; (OVER)
OBJECT: Photograph TYPE: Original COLOR: B & W

SIZE: 12.2 x 17.9 cm (4 3/4 x 6 3/4 in)

DATE: ~~1922~~ 30 1931 SOURCE OF DATE: Mary Alice H. Coffman (LA REVISTA)

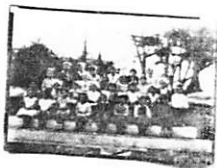

PHOTOGRAPHER: Unknown

DONOR: Olive Senteney

CONDITION: Good - some fade

PREVIOUS INSCRIPTION: BACK: "Senteney/ Mary Alice Hebel / Marg Senteney / Patty Demaree / Lila". ATTACHED CARD: "TOP ROW 2nd Jr. Smith, 6 Margaret Senteney, ROW 2: 4 Mary Alice Hebel Coffman, 5 Fleurette Bates Evans, 7 June Osterman, ROW 3: 3 Patty Demaree, ~~XXXXXXXXXX~~

DESCRIPTION: This is a group picture of children sitting in rows. They are about eight (OVER) years old. There are some trees behind them. There are 29 children. This is at the ~~XXXX~~ This is at the Carpinteria Union Grammar and High School.

NOTE:

Original Card by RSD 3-25-78
CAT. R.S.DeLand DATE 4-1-87
TYPE Same DATE
 Orig. Typiat: J.Annear 5-19-78

NEG.LOC. 44 34E

BATES, FLEURETTE

SUBJECT(S): People (Fleurette Bates)

CATALOG #: 78.35.42

OBJECT: photo

XXCOPY ORIGINAL SLIDE OTHER (EXPLAIN) _____

 COLOR XBLACK & WHITE SEPIA OTHER (EXPLAIN) _____

SIZE: 35 mm

DATE: 1937 SOURCE OF DATE: Photo album

PHOTOGRAPHER: ---

DONOR: R. Bates loaned for copy

CONDITION: Excellent.k

PREVIOUS INSCRIPTIONS: Photo album: "Fleurette 1937 from Portrait".

DESCRIPTION: Side view of young girl from the chest up. She has short brown curly hair and is wearing a white blouse with puffed sleeves and a lace front. There is a dark bow at the front.



* NOTE:

PORTRAIT DONE BY R.S. (WIG) MERYMAN
HUSBAND OF DOROTHEA BATES

CAT.: J. Annear DATE: 6-23-78

TYP.: J. Annear DATE: 6-23-78

SUBJECT(S): PEOPLE (Bates, Fleurette)CATALOG NO.: 79.4.177OBJECT: 35 mm contact print and negative COPY ORIGINAL SLIDE OTHER (EXPLAIN) _____ COLOR BLACK & WHITE SEPIA OTHER (EXPLAIN) _____SIZE: 35 mm contact printDATE: 1925SOURCE OF DATE: AlbumPHOTOGRAPHER: copied by Robert
S. DeLandDONOR: Bobette Bates McKayCONDITION: Good. Some fading on original. Original was a studio portrait.PREVIOUS INSCRIPTION: ON ALBUM PAGE: "To Grand Ma^m Phasie" Merry Xmas" FlueretteDESCRIPTION: ^{1925"} Blond haired child of about 3-4 years of age sits on a table for a formal portrait. A painted background with trees and leaves is behind her. She wears a white dress, stockings, black shoes. She holds a doll in her lap. Her hair is*NOTE: cut below the ears with bangs across her forehead.

*from R.W. Bates Album No. 2

<u>CAT.:</u>	<u>DATE:</u>
R.S. DeLand	4/17/79
<u>TYP.:</u>	<u>DATE:</u>
D.C. Melnick	5/10/79



BATES, FLEURETTESUBJECT(S): PEOPLE (Bates, Fleurette),
SCHOOLS (Classes)CATALOG NO.: 79.4. 194OBJECT: 35 mm contact print and negativeX COPY ___ ORIGINAL ___ SLIDE ___ OTHER (EXPLAIN) ________ COLOR X BLACK & WHITE ___ SEPIA ___ OTHER (EXPLAIN) _____SIZE: 35 mm contact printDATE: Circa 1930SOURCE OF DATE: ?PHOTOGRAPHER: Copied by R.S.
DeLandDONOR: B.B. McKayCONDITION: GoodPREVIOUS INSCRIPTION: In Album Under Photo: "Fleurette 2nd Row 3rd Child"DESCRIPTION: Group photograph of an elementary school class. Approximately 28 children stand in three rows on the front steps of the school; the teacher stands on top step at upper left. Girls wear sweaters, dresses with ankle socks, knee-socks and white stockings. Their hair is cut in "Page Boy" fashion. The boys' hair is cut short; they wear shirts, sweater, and overalls. Pillar-like object and glass windows or doors are in background.CAT.:
R.S. DeLandDATE:
4/19/79TYP.:
D.C. MelnickDATE:
4/26/79

SUBJECT(S): PEOPLE (Mr. Marchand ---Father CATALOG NO.: 79.4.198
of Juliette Bates; Bates, Fleurette)

OBJECT: 35 mm Contact Print and Negative

COPY ___ ORIGINAL ___ SLIDE ___ OTHER (EXPLAIN) _____

___ COLOR BLACK & WHITE ___ SEPIA ___ OTHER (EXPLAIN) _____

SIZE: 35 mm contact print

DATE: 1929

SOURCE OF DATE: In album loaned for copy by
donor

PHOTOGRAPHER: Copied by R.S. DeLand DONOR: B.B. McKay

CONDITION: Good

PREVIOUS INSCRIPTION: In Album Below Photo: "gd papa Marchand"

DESCRIPTION: Man and two girls pose by garden wall. Wall is behind them. Palm trees and vegetation are seen behind them. Man wears Panama hat and gray suit with vest. He holds two tennis rackets in his hand. The girls are clad in white
*NOTE: dresses hemmed just above the knee. One wears dark shoes CAT.: DATE:
with gray knee-length socks; the other wears white shoes with R.S. DeLand 4/19/79
ankle socks. TYP.: DATE:

D.C. Melnick 4/26/79



SUBJECT(S): PEOPLE (Bates, Juliette; Orris; CATALOG NO.: 79.4.207
Bates, Bobette; Bates, Charlotte; Bates, Flurette), PETS (Fanny the Dog)

OBJECT: 35 mm contact print

COPY ORIGINAL SLIDE OTHER (EXPLAIN) _____

COLOR BLACK & WHITE SEPIA OTHER (EXPLAIN) _____



SIZE: 35 mm contact print

DATE: circa 1932

SOURCE OF DATE: See Bates Album

PHOTOGRAPHER: copied by Robert
S. DeLand

DONOR: Bobette Bates McKay

CONDITION: Good

PREVIOUS INSCRIPTION: BELOW PHOTO IN ALBUM: "Juliette Orris Bobette Charlotte Flo

Fanny"

DESCRIPTION: Five children and a dog pose in the back yard of Mesa House. Low stone walls are visible behind them. Two of the children stand with their hands behind their backs. The girl in the center wears an ankle length dress. The two girls on her right

*NOTE: wear slacks and tops. One carries a black purse. All are smiling. The dog (white with black spots or patches) stands next to the girl on the far right.

CAT.: R.S. DeLand 4/19/79
TYP.: D.C. Melnick 5/7/79

*from R.W. Bates Album No. 7

ORRIS - CHARLOTTE ARE COUSINS - DAUGHTERS OF STACY C. BATES

CATALOG NO. 2008.16.2

SUBJECT: HOMES - Bates; People - Bates, Fleurette; Bates, Juliette

OBJECT: Photograph TYPE: Copy COLOR: Sepia

SIZE: 12.0 x 16.0cm (4.75" x 6.25")

DATE: c. 1930 SOURCE OF DATE: On front of photo

PHOTOGRAPHER: Unknown DONOR: Robbie Hutto

CONDITION: Good

PREVIOUS INSCRIPTION: (Front) The Bates children playing in/Rincon Creek circa 1930. (Back) Here is a brief bio of Fleurette Bates Evans and Juliette Bates Grey with a color picture of each.

DESCRIPTION: This is a rural picture showing a rectangular shaped home with an outbuilding Rincon creek runs in front of the house with 5 children playing in it. A 1930 vintage car is parked left.



NOTE: CAT. H. Zittel

DATE: 9/08
DATE:

NEG. LOC. 177-F

Carpinteria Valley Museum of History

BATES, FREDRIC "FRED"

78.30.68

78.30.66

78.30.65

00.1229 Photo of boy scouts in front of Carp Grammar and High School. For card with photo see: "BATES, PHILLIP".

BATES, JULIETTE, JR.

SUBJECT(S): PEOPLE (Juliette Bates Jr.)

CATALOG #: 78.35.43

OBJECT: pbntact print and negative

XX COPY ___ ORIGINAL ___ SLIDE ___ OTHER (EXPLAIN) _____

___ COLOR XX BLACK & WHITE ___ SEPIA ___ OTHER (EXPLAIN) _____

SIZE: 35 mm

DATE: 1936

SOURCE OF DATE: Photo album



PHOTOGRAPHER: ---

DONOR: R. Bates loaned for copy

CONDITION: Excellent.

PREVIOUS INSCRIPTIONS: Photo album: "Juliette Jr. 1936".

DESCRIPTION: Front view of young girl with curly brown hair and brown eyes. She wears a white peasant style blouse that has dark embroidery on the front and around the neck and sleeves.

* NOTE:

CAT.:J. Annear DATE: 6-23-78

TYP.:J. Annear DATE: 6-23-78

BATES, JULIETTE, JR.

SUBJECT(S): PEOPLE (Juliette (Grey) Bates)

CATALOG #: 78.35.44

OBJECT: photo, contact print and negative

XX COPY ___ ORIGINAL ___ SLIDE ___ OTHER (EXPLAIN) _____

___ COLOR XX BLACK & WHITE ___ SEPIA ___ OTHER (EXPLAIN) _____

SIZE: 35 mm

DATE: 3-1-40

SOURCE OF DATE: _____ Back of photo

PHOTOGRAPHER: ---

DONOR: R. Bates loaned for copy

CONDITION: Excellent.

PREVIOUS INSCRIPTIONS: Back Of photo: "3/1/40 This young lady is wearing a real, grownup party frock for the very first time and is she proud" and sweet, too! Pop "The Brat" Juliette (Gray), Bobbette's younger sister
DESCRIPTION: born 1927".

This is a front whole view of a girl, age ca 13. Her hair is brown and pulled up into ringlets. She wears a necklace with a cross on the end. Her dress is white with a darker pattern on it, flowers? The bottom is held up by two bows. She stands on some brick steps by a house.

* NOTE:

CAT.: J. Annear DATE: 6-23-78

TYP.: J. Annear DATE: 6-23-78



BATES, JULIETTE JR.

78.35.51

BATES, JULIETTE Sr.

SUBJECT(S): PEOPLE (Juliette Jr. Bates and
Juliette Sr. Bates)

CATALOG #: 78.35.51

OBJECT: contact print and negative

XX COPY ___ ORIGINAL ___ SLIDE ___ OTHER (EXPLAIN) _____

___ COLOR XX BLACK & WHITE ___ SEPIA ___ OTHER (EXPLAIN) _____

SIZE: 35 mm.

DATE: 1938

SOURCE OF DATE: Photo album

PHOTOGRAPHER: ---

DONOR: R. Bates Jr. loaned for copy

CONDITION: Excellent.

PREVIOUS INSCRIPTIONS: Photo album: "Passport Pictures" "Juliettes Jr. and Sr. 1938".

DESCRIPTION: Photo shows mother and daughter. Juliette Jr is on the left and wears a dark dress with white polka dots and a white collar. Her hair is shoulder length and brown and she also has brown eyes. Juliette Sr. is on the right and wears a white dress and a dark jacket. She has short brown hair and brown eyes.

* NOTE:

CAT.: J. Annear DATE: 6-23-78

TIP.: J. Annear DATE: 6-23-78



BATES, JULIETTE MARCHAND

SUBJECT(S): PEOPLE (Juliette Marchand Bates,
Bob ette Bates (McKay)), PETS (Dogs-Monty)
OBJECT: contact print and neg.

CATALOG #: 79.4.4

XX COPY ORIGINAL SLIDE OTHER (EXPLAIN) _____

 COLOR XX BLACK & WHITE SEPIA OTHER (EXPLAIN) _____

SIZE: 35 mm

DATE: 1920

SOURCE OF DATE: below photo

PHOTOGRAPHER: R. DeLand

DONOR: Bobette McKay loaned for copy.

originals taken by Mrs. Paine, Esther.

CONDITION: excellent

PREVIOUS INSCRIPTIONS: Below 3 photos on album page: "Juliette, Bobette & Monty Hill House 1920" "Taken by Mrs. Paine."

DESCRIPTION: This IS Juliette sitting on patio with Bobette on her lap and Monty, the small white dog under her arm. Mountains are in background.

RINCON HILL



* NOTE: Bate family album #1.

CAT.: K. Rigoli

DATE: 2-16-1979

TYP.: K. Rigoli

DATE: 2-16-1979

SUBJECT(S): PEOPLE (Juliette Marchand Bates & Bobbette Bates McKay) CATALOG #: 79.4.5

OBJECT: contact print and neg.

xxCOPY ORIGINAL SLIDE OTHER (EXPLAIN) _____

 COLOR xxBLACK & WHITE SEPIA OTHER (EXPLAIN) _____

SIZE: 35 mm

DATE: 1920 SOURCE OF DATE: below photo

PHOTOGRAPHER: R. DeLand DONOR: Bobbette McKay loaned for copy.
originals taken by Mrs. Esther Paine.

CONDITION: excellent



PREVIOUS INSCRIPTIONS: Below 3 photos on album page: "Juliette, Bobette & Monty Hill House 1920" "Taken by Mrs. Paine."

DESCRIPTION: This is Juliette standing and leaning over little Bobette who is also standing probably due to her mother holding her up. They are on the patio with a juniper tree behind them and the mountains in the background.

* NOTE: Bate family album #1.

CAT.: K. Rigoli DATE: 2-16-1979

TYP.: K. Rigli DATE: 2-16-1979

BATES, JULIETTE MARCHAND

SUBJECT(S): PEOPLE (Robert W., Bobette, and
Juliette Marchand Bates), PETS (Dogs)

CATALOG #: 79.4.6

OBJECT: contact print and neg.

XX COPY ORIGINAL SLIDE OTHER (EXPLAIN) _____

COLOR ~~xxx~~ BLACK & WHITE SEPIA OTHER (EXPLAIN) _____

SIZE: 35 mm

DATE: 1920

SOURCE OF DATE: below photo

PHOTOGRAPHER: R. DeLand DONOR: Bobette B. McKay loaned for copy.
original taken by Mrs. Esther Paine.

CONDITION: excellent

PREVIOUS INSCRIPTIONS: Below 3 photos on album page: "Juliette, Bobette & Monty Hill
House 1920" "Taken by Mrs. Paine."

DESCRIPTION: This is Robert, Juliette, Bobette, and the dog Monty all sitting in a
group on the patio together with a juniper tree beside them and the mountains
in the background.



* NOTE: Bates family album #1.

CAT.: K. Rigoli DATE: 2-16-1979

TYP.: K. Rigoli DATE: 2-16-1979

BATES, JULIETTE MARCHAND

SUBJECT(S): (Juliette M., Dorothea, Edward
Bates), CARPINTERIA (Views) CATALOG #: 79.4.28

OBJECT: contact print and neg.

xxx COPY ORIGINAL SLIDE OTHER (EXPLAIN) _____

COLOR xxx BLACK & WHITE SEPIA OTHER (EXPLAIN) _____

SIZE: 35 mm

DATE: 1919

SOURCE OF DATE: album page.

PHOTOGRAPHER: R. DeLand

DONOR: BB McKay loaned for copy.

CONDITION: excellent

PREVIOUS INSCRIPTIONS: Below photo: "First trip over the Ranch 1919"

DESCRIPTION: This is Juliette, Dorothea, and Edward standing in the mountains with bushes around them and a long view behind them.



* NOTE: Bates family album #1.

NEG. LOC. 52 D

CAT.: K. Rigoli

DATE: 2-20-1979

TYP.: K. Rigbli

DATE: 2-20-1979

BATES, JULIETTE MARCHAND

SUBJECT(S): PEOPLE (Robert & Juliette Bates), CARS, CATALOG #: 79.4.37
PETS (Dogs)

OBJECT: contact print and neg.

xxCOPY ORIGINAL SLIDE OTHER (EXPLAIN) _____

 COLOR BLACK & WHITE xxSEPIA OTHER (EXPLAIN) _____

SIZE: 35 mm

DATE: ca 1920 SOURCE OF DATE: album page.

PHOTOGRAPHER: R. DeLand DONOR: BB McKay loaned for copy.

CONDITION: excellent

PREVIOUS INSCRIPTIONS: Below photo: "RB - JMB"

DESCRIPTION: This is Robert and Juliette, his wife, standing beside an old car. The dog, Monty sits on the running board of the car.



* NOTE: Bates family album #1.

CAT.: K. Rigoli DATE: 2-22-1979

TYP.: K. Rigoli DATE: 2-22-1979

SUBJECT(S): PEOPLE (Robert, Juliette, Bobette Bates) CATALOG #: 79.4.53
PETS (Dogs)

OBJECT: contact print and neg.

xxxCOPY ORIGINAL SLIDE OTHER (EXPLAIN) _____

 COLOR xxx BLACK & WHITE SEPIA OTHER (EXPLAIN) _____

SIZE: 35 mm

DATE: ---- SOURCE OF DATE: ---

PHOTOGRAPHER: R. DeLand DONOR: BB McKay loaned for copy.

CONDITION: excellent

PREVIOUS INSCRIPTIONS: album page: "Our First Born"

DESCRIPTION: This Juliette sitting at right, and Bobette (baby) at left sitting on Robert who is laying in front of Juliette. Monty the dog is in between Juliette and Robert sticking his head out.



* NOTE: Bates family album #1.

CAT.: K. Rigoli DATE: 2-22-1979

TYP.: K. Rigoli DATE: 2-22-1979

BATES, JULIETTE MARCHAND

SUBJECT(S): PEOPLE (Juliette Marchand (Bates)) CATALOG #: 79.4.70

OBJECT: contact print and neg.

XXCOPY ORIGINAL SLIDE OTHER (EXPLAIN) _____

 COLOR XXBLACK & WHITE SEPIA OTHER (EXPLAIN) _____

SIZE: 35 mm

DATE: ca 1915 SOURCE OF DATE: album page.

PHOTOGRAPHER: R. DeLand DONOR: BB McKay loaned for copy.

CONDITION: excellent (original is faded yellow)

PREVIOUS INSCRIPTIONS: Below photo: "Mlle Marchand 1915?"

DESCRIPTION: This is Juliette sitting cross legged on the ground in front of a brick wall, in France. She is wearing a medium colored dress. Her hair is long and dark and hanging down. Her hands are in her lap.



* NOTE: Bates family album #1.

CAT.: K. Rigoli DATE: 2-22-1979

TYP.: K. Rigoli DATE: 2-22-1979

BATES, JULIETTE MARCHAND

SUBJECT(S): FARMS & RANCHES (Bates), PEOPLE (Robert & CATALOG #: 79.4.91
Juliette Bates)

OBJECT: contact print and neg.

COPY ORIGINAL SLIDE OTHER (EXPLAIN) _____

COLOR BLACK & WHITE SEPIA OTHER (EXPLAIN) _____



SIZE: 35 mm

DATE: ca 1912

SOURCE OF DATE: album page.

PHOTOGRAPHER: R. DeLand

DONOR: BB McKay loaned for copy.

CONDITION: excellent

PREVIOUS INSCRIPTIONS: none

DESCRIPTION: This is the portable house with oaks behind it. There are Robert and Juliette his wife standing in front of it.

* NOTE: Batess Family album #1.

CAT.: K. Rigoli DATE: 3-2-1979

TYP.: K. Rigoli DATE: 3-2-1979

BATES, JULIETTE MARCHAND

SUBJECT(S): FARMS & RANCHES (Bates), PEOPLE(JULIETTE CATALOG #: 79.4.100
Bates), CARS

OBJECT: contact printa nd neg.

xxxCOPY ORIGINAL SLIDE OTHER (EXPLAIN) _____

 COLOR xxxBLACK & WHITE SEPIA OTHER (EXPLAIN) _____



SIZE: 35 mm

DATE: ---- SOURCE OF DATE: ----

PHOTOGRAPHER:R. DeLand DONOR: BB McKay loaned for copy.

CONDITION: excellent

PREVIOUS INSCRIPTIONS: Below photo: "Upper Ranch" "Juliette & Dodge car"

DESCRIPTION: This is Juliette leaning on a Dodge car in a field.

* NOTE: Bates family album #1.

CAT.: K. Rigoli DATE: 3-2-1979

TYP.: K. Rigoli DATE: 3-2-1979

BATES, JULIETTE MARCHAND

SUBJECT(S): PEOPLE (Bobette & Juliette(mama) Bates) CATALOG #: 79.4.103

OBJECT: contact print and nge.

XX COPY ORIGINAL SLIDE OTHER (EXPLAIN) _____

COLOR XX BLACK & WHITE SEPIA OTHER (EXPLAIN) _____

SIZE: 35 mm

DATE: ----

SOURCE OF DATE: ---

PHOTOGRAPHER: R. DeLand

DONOR: BB McKay loaned for copy.

CONDITION: excellent

PREVIOUS INSCRIPTIONS: Below photo: "Bobette & Breakfast"

DESCRIPTION: This is Juliette sitting in a chair on the porch looking at Bobette, who she is holding in her lap.



* NOTE: Bates family album #1.

CAT.: K. Rigoli DATE: 3-2/1979

TYP.: K. Rigoli DATE: 3-2-1979

BATES, JULLIETTE (MARCHAND)

SUBJECT(S): FARMS & RANCHES - BATES, ROBERT W.; CATALOG #: 79.4.104

BATES, JULLIETTE; AGRICULTURE - ANIMALS (Horses). (Marchand)
OBJECT: contact print and neg.

XX COPY ORIGINAL SLIDE OTHER (EXPLAIN) _____



COLOR XX BLACK & WHITE SEPIA OTHER (EXPLAIN) _____

SIZE: 35 mm

DATE: ca 1920 SOURCE OF DATE: album page.

PHOTOGRAPHER: R. DeLand DONOR: BB McKay loaned for copy.

CONDITION: excellent

PREVIOUS INSCRIPTIONS: Below photo: "Gaby & Juliette"

DESCRIPTION: This is Juliette in riding clothes on a dark horse. There is the roof of a building behind her.

* NOTE: Bates family album #1.

CAT.: K. Rigoli DATE: 3-2-1979

TYP.: K. Rigoli DATE: 3-2-1979

BATES, JULIETTE MARCHAND

SUBJECT(S): PEOPLE (Edward Bates, Juliette Bates,
Mrs. Hyde, Misc.)

CATALOG #: 79.4.121

OBJECT: contact print and neg.

xxxCOPY ORIGINAL SLIDE OTHER (EXPLAIN) _____

 COLOR xxxBLACK & WHITE SEPIA OTHER (EXPLAIN) _____

SIZE: 35 mm

DATE: --- SOURCE OF DATE: ---

PHOTOGRAPHER: R. DeLand

DONOR: BB McKay loaned for copy.

CONDITION: excellent

PREVIOUS INSCRIPTIONS: Below photo: "E. Susanne Edwina J. Helen Mrs Hyde"

DESCRIPTION: This is some people sitting in a room all looking in the same direction.
They are from left to right: Edward Bates, Susanne, Edwina, Juliette Bates,
Helen, and Mrs. Hyde.



* NOTE: Bates family album #1.

CAT.: K. Rigoli DATE: 3-2-1979

TYP.: K. Rigoli DATE: 3-2-1979

BATES, JULIETTE MARCHAND

SUBJECT(S): PEOPLE (Bobette B. McKay; Dodo, Mary,
Bobby Bates, Juliette M. Bates)

OBJECT: 35 mm contact print and negative

CATALOG NO.: 79.4.130

COPY ORIGINAL SLIDE OTHER (EXPLAIN _____)

COLOR BLACK & WHITE SEPIA OTHER (EXPLAIN _____)



SIZE: 35 mm contact print

DATE: 1923

SOURCE OF DATE:

R.W. Bates Album No. 2

PHOTOGRAPHER: copied by R. DeLand DONOR: Bobette Bates McKay---loaned for copy only

CONDITION: Good.

PREVIOUS INSCRIPTION: BELOW PHOTO:"Bobette---Dodo---Mary---Bobby---1923."

DESCRIPTION: This shows three little girls and a little boy sitting on the front step of a house. In the left background, a woman sits in a cane chair and holds a baby (Fleurette?)

CAT.: R.S. DeLand

DATE: 4/9/79

*NOTE:

TYP.: D.C. Melnick

DATE: 6/12/79

SUBJECT(S): people: (Bates, Juliette Marchand)CATALOG NO.: 79.4.185OBJECT: 35 mm contact print and negative COPY ORIGINAL SLIDE OTHER (EXPLAIN Copy of a copy.) COLOR BLACK & WHITE SEPIA OTHER (EXPLAIN _____)SIZE: 35 mm contact printDATE: circa 1995SOURCE OF DATE: ^{B.S. McK} married in 1919 approx.PHOTOGRAPHER: copied by R. DeLand DONOR: Bobette Bates McKay---loaned for copy only
(orig. Studio portrait)CONDITION: good. (Photographed originally in France, the birthplace of Juliette M. Bates)PREVIOUS INSCRIPTION: BELOW PHOTO AND ON ALBUM PAGE BESIDE PHOTO: "Juliette Marchand Bates"DESCRIPTION: A little girl, aged 1-2 years, sits on a chair fashioned from branches and tree roots. She wears a tunic that drapes across one shoulder. The other shoulder is bare.CAT.: R.S. DeLand DATE: 4/17/1979*NOTE: R.W. Bates Album No. 5TYP.: D.C. Melnick DATE: 6/8/79

SUBJECT(S): PEOPLE (Bates, R.W.; Bates, CATALOG NO.: 79.4.197
 Juliette; McKay, Bobette bates), CARPINTERIA VALLEY (Rincon Point), CARS, PETS ("Monty")

OBJECT: 35 mm Contact Print and Negative

COPY ORIGINAL SLIDE OTHER (EXPLAIN)

COLOR BLACK & WHITE SEPIA OTHER (EXPLAIN)

SIZE: 35 mm contact print

DATE: 1919 Or 1920

SOURCE OF DATE: On back of original photo in
 Bobette Bates Album

PHOTOGRAPHER: Mrs. Paine; copied
 by R.S. DeLand

DONOR: B.B. McKay

CONDITION: Good

PREVIOUS INSCRIPTION: On Back of Original: "On Steps of Hill House Taken by Mrs.
 Paine 1919 Or 1920 J. Bobette, Monty, R.W.B."

DESCRIPTION: Informal family portrait. Family group in center. At left is a large
 evergreen; to right is a fir or pine. In the distance is the hill of Rincon Point.
 Man in dark jacket stoops over seated wife who holds child on her lap. Child is
 *NOTE: turning; she touches mother on face with one hand. White dog with black spots on ears sits in front of the woman.

CAT.: DATE:
 R.S. DeLand 4/19/79

TYP.: DATE:

Neg. Loc. _____

D.C. Melnick 4/26/79



SUBJECT(S): PEOPLE (Bates, Juliette; Orris; CATALOG NO.: 79.4.207

Bates, Bobette; Bates, Charlotte; Bates, Flurette), PETS (Fanny the Dog)

OBJECT: 35 mm contact print

COPY ORIGINAL SLIDE OTHER (EXPLAIN) _____

COLOR BLACK & WHITE SEPIA OTHER (EXPLAIN) _____



SIZE: 35 mm contact print

DATE: circa 1932

SOURCE OF DATE: See Bates Album

PHOTOGRAPHER: copied by Robert S. DeLand

DONOR: Bobette Bates McKay

CONDITION: Good

PREVIOUS INSCRIPTION: BELOW PHOTO IN ALBUM: "Juliette, Orris, Bobette, Charlotte Flo

Fanny"

DESCRIPTION: Five children and a dog pose in the back yard of Mesa House. Low stone walls are visible behind them. Two of the children stand with their hands behind their backs. The girl in the center wears an ankle length dress. The two girls on her right wear slacks and tops. One carries a black purse. All are smiling. The dog (white with black spots or patches) stands next to the girl on the far right.

CAT.: DATE:

R.S. DeLand 4/19/79

TYP.: DATE:

D.C. Melnick 5/7/79

*from R.W. Bates Album No.7

ORRIS & CHARLOTTE ARE COUSINS - DAUGHTERS OF STACY C. BATES

CATALOG NO. 2008.16.2

SUBJECT: HOMES - Bates; People - Bates, Fleurette; Bates, Juliette

OBJECT: Photograph TYPE: Copy COLOR: Sepia

SIZE: 12.0 x 16.0cm (4.75" x 6.25")

DATE: c. 1930 SOURCE OF DATE: On front of photo

PHOTOGRAPHER: Unknown DONOR: Robbie Hutto

CONDITION: Good

PREVIOUS INSCRIPTION: (Front) The Bates children playing in/Rincon Creek circa 1930. (Back) Here is a brief bio of Fleurette Bates Evans and Juliette Bates Grey with a color picture of each.

DESCRIPTION: This is a rural picture showing a rectangular shaped home with an outbuilding Rincon creek runs in front of the house with 5 children playing in it. A 1930 vintage car is parked left.

NOTE:

CAT. H. Zittel
TYPE

DATE: 9/08
DATE:

NEG. LOC. 177-F



BATES, KENNETH

78.30.68

78.30.66

78.30.65

BATES, LUTA

CATALOG NO.: 89.26.53 LFR

SUBJECT: CHURCHES - PRESBYTERIAN LEADERSHIP SCHOOL; HEBEL, ANN; KUIZINGA; HAMILTON, IDELLE; BATES, LUTA; IMBACH, MARGARET; LAGERMEIR, ALICE; SWEET, HERMAN.

OBJECT: Photograph TYPE: Original COLOR: Yellow (Probably with age.)

SIZE: 20.4 x 42.8 cm. (8 x 16 3/4 in.)

DATE: Aug 20, 1949 Or 48. SOURCE OF DATE: Photograph

PHOTOGRAPHER: Unknown

DONOR: Sally Hebel

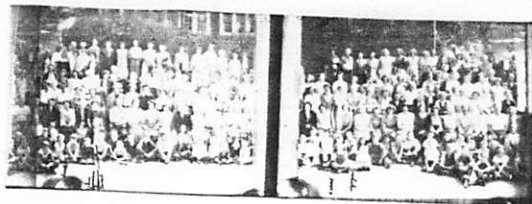

Neg.# 20 Right #19 left

CONDITION: Fair - Very yellw with age

PREVIOUS INSCRIPTION: On front in ink: "M. Imbach Alice Lgermeir A. Hebel Kuizinga Idelle Hamiton Luta Batey (or Bates) 1948 Pacific Palisades". Printed in photo:

DESCRIPTION: "Pacific Palisades Presbyterian Leadership School August 14-20 1949". "Herman Sweet". This is a group photo of approximately 200 people. Trees and buildings are in the background.

NOTE:

CAT. R.S. De Land DATE Jan 4, 1990
TYPE Same DATE

Neg. Loc. 131 A

89.26.53

BATES, PHILLIP

CATALOG NO.: 00.1229

CLUBS & ORGANIZATIONS

SUBJECT: PEOPLE- - BATES, PHILLIP; HUSTED, CLIFFORD; PETERSON,
EMERY; MARTIN, ELMER; BATES, FRED; OTA; SANCHEZ, D.;
BOWEN, BOB; LINTZ, HARRY; BOWEN, JOHN; RODRIGUEZ, JOHN; (OVER)
OBJECT: Photograph TYPE: Original COLOR: B & W

SIZE: 11.8 X 16.5 cm. (4 5/8 X 6 1/2 in)

DATE: Circa 1926-32 SOURCE OF DATE: Estimate RSD

PHOTOGRAPHER: Unknown DONOR: Unknown

CONDITION: Fair - Stained and yellowed Lower left corner broken.

PREVIOUS INSCRIPTION: BACK: "Clayton Shasley Phillip Bates Clifford Husted Emery ~~XXXX~~
Peterson Elmer Martin Fred Bates Ota D. Sanchez Bob Bowen Harry Lintz Principal-
grammar school John Bowen John Rodriguex Euel Husted Chas Bliss Sammu Bailard George".

DESCRIPTION: This shows approximately 32 scouts and leaders standing on the front ~~x(OVER)~~
steps of the Carpinteria Grammar and High School. The front row of boys are in scout
uniform and the ones behind are not. There is an american flag and a scout flag in the
back row. Two of the boys are holding a banner that says "BOY SCOUTS TROOP 1 CARPINTER-
IA".

NOTE: CAT. R.S.DeLand DATE June 8, 1982
TYPE Same DATE



BATES, PHILLIP

CATALOG NO. 91.54.1

SUBJECT: CLUBS & ORGANIZATIONS - BOY SCOUTS; BATES, PHILLIP; KENDRICK, WALT;
HUSTED, CLIFFORD; NORLIN, ELMER; McINTYRE, ?; BOWEN, BOB; KENDRICK, JACK;
OBJECT: Photograph loaned for TYPE: Original COLOR: B & W

(OVER)

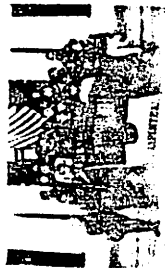

SIZE: Original 17.7 x 26.8 cm. (7 x 10½ in.)

DATE: Circa 1926 SOURCE OF DATE: See 91.55.1 for same boys younger.

PHOTOGRAPHER: Unknown DONOR: Claire Roberts

CONDITION: Original Good - Pinhole thru picture in upper left portion..

PREVIOUS INSCRIPTION: FRONT: "Grammar School Boy Scouts". ACCOMPANYING SHEET: "1st
row / Phillip Bates / Walt Kendrick / Husted / Elmer Norlin / McINTYRE / Bob Bowen /
Jack Kendrick / Sammy Bailard / Jack Schweizer / Frank Wymond / Richard Rodriguez /
Carl McINTIRE.

DESCRIPTION: This shows 23 boys standing in four rows with one sitting in front. They
are holding a large banner which says Troop No 1 CARPINTERIA. An American flag is
hanging behind them. They are standing on the steps of what is probably a school.

NOTE: CAT. R.S. De Land DATE: Nov 12, 1991
TYPE Same DATE:

NEG. LOC. 136 C

BATES, PHILLIP

CATALOG NO. 91.55.1

SUBJECT: SCHOOLS - CLASSES; SCHOOLS - CARPINTERIA UNION GRAMMAR & HIGH SCHOOL;
VELASQUEZ, TONY; SHEPARD, JOHN HENRY; BATES, PHILLIP; BAILARD, SAMMY; (OVER)
OBJECT: Photograph TYPE: Original COLOR: B & W

SIZE: Picture: 11.4 x 15.4 cm. (4½ x 6½ in.) Mat: 6½ x 8½ in.

DATE: 1924 SOURCE OF DATE: Back of photo.

PHOTOGRAPHER: T.C.W. Co. 251 Post, S.F. DONOR: Unknown



CONDITION: Excellent - corner broken

PREVIOUS INSCRIPTION: FRONT: "1174 / T.C.W.co / 251 Post / S.F." BACK: "2nd and 3rd
Grades - Mrs. Stombs, Teacher / Carpinteria Union Grammar School / 1924 / Seated on ground
1st. Row - Tony Velasquez; John Henry Shepard; Phillip Bates; Sammy Bailard; Clifford Husted;
Back 2nd row: ? ; Thelma Johnson; Lena Emerick; Florena Hoerr; Jean Coles; Rosie Domingues (OVER)

DESCRIPTION: This is a view of 33 children and one teacher in front of the old Mission
style school at Carpinteria Ave and Casitas Pass Road. The children are arranged in four
rows. See back of photo and above for names.

NOTE:

CAT. R.S. De Land
TYPE Same

DATE: Nov 8, 1991
DATE:

NEG. LOC. 136 C & D

91.55.1

BATES, ROBERT WS "BOB"

70.5.25
78.35.28
78.35.29
78.35.58
78.35.1
78.35.61
78.35.35
78.35.30
78.35.31
78.35.5
78.35.46

79.4.7

80.14.53

BATES

SUBJECT(S): PEOPLE (Bates)

CATALOG #:

78.35.31

OBJECT: contact print and negative

COPY ORIGINAL SLIDE OTHER (EXPLAIN) _____

COLOR BLACK & WHITE SEPIA OTHER (EXPLAIN) _____

SIZE: 35 mm.

DATE: 1935

SOURCE OF DATE: Photo album

PHOTOGRAPHER: ---

DONOR: R. Bates Jr. loaned for copy

CONDITION: Excellent.

PREVIOUS INSCRIPTIONS: Photo album: "Bob and Dooley". (E.E. CONVERSE of STA. PAULA)

DESCRIPTION: Photo shows two men standing in a patio area. A patio table is in front of them. Bushes are behind them. The boy on the left, age ~~18-20~~ 15 is in a dark suit with a double breasted jacket, dark sunglasses and a "safari" hat. His arms are behind him. The other person is a man

NOTE: age ca 30. He has on a white outfit and a safari hat and is bending his knees so that he looks real short.

CAT.: J. Annear DATE: 6-22-78

TYP.: J. Annear DATE: 6-22-78



BATES, ROBERT

SUBJECT(S): AGRICULTURE (Equipment; Beans)
FARMS/RANCHES (Bates), PEOPLE (Bob Bates)

CATALOG #: 78.35.58
78.35.58

OBJECT:

contact print and negative

XX COPY ___ ORIGINAL ___ SLIDE ___ OTHER (EXPLAIN) _____

___ COLOR XX BLACK & WHITE ___ SEPIA ___ OTHER (EXPLAIN) _____

SIZE: 35 mm.

DATE: 1936

SOURCE OF DATE: Photo album

PHOTOGRAPHER: ---

DONOR: Bates Jr. loaned for copy

CONDITION: Excellent.

PREVIOUS INSCRIPTIONS: Photo album: "Threshing Beans" "Teamster Bob Bates Vicenty 1936".

DESCRIPTION: A ramp from a threshing machine enters the photo from the right. There are three men near the ramp. There are also two horses hitched to a wagon full of bean plants and there is a man on top of the wagon. The horses face the camera. Taken on the Bates Rincon Del Mar Ranch.

* NOTE:

CAT.: J. Annear DATE: 6-23-78

TIP.: J. Annear DATE: 6-23-78

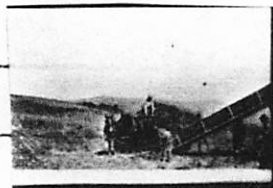

BATES, ROBERT W

SUBJECT(S): CARS, PEOPLE (Robert Bates), PETS (Dogs) CATALOG #: 79.4.34

OBJECT: contact print and neg.

xxxCOPY ORIGINAL SLIDE OTHER (EXPLAIN) _____

 COLOR xxxBLACK & WHITE SEPIA OTHER (EXPLAIN) _____

SIZE: 35 mm

DATE: 1919

SOURCE OF DATE: album page.

PHOTOGRAPHER: R. DeLand

DONOR: BB McKay loaned for copy.

CONDITION: excellent

PREVIOUS INSCRIPTIONS: Below photo: "RW"

DESCRIPTION: This is Robert SITTING ON THE/ running board of
his lap. an old car with Monty the dog laying on

* NOTE: Bates family album #1.

CAT.: K. Rigoli

DATE: 2-20-1979

TYP.: K. Rigoli

DATE: 2-20-1979



BATES, ROBERT W

SUBJECT(S): PEOPLE (Robert & Juliette Bates), CARS, CATALOG #: 79.4.37
PETS (Dogs)

OBJECT: contact print and neg.

XXCOPY ORIGINAL SLIDE OTHER (EXPLAIN) _____

COLOR BLACK & WHITE XXSEPIA OTHER (EXPLAIN) _____

SIZE: 35 mm

DATE: ca 1920

SOURCE OF DATE: album page.

PHOTOGRAPHER: R. DeLand

DONOR: BB McKay loaned for copy.

CONDITION: excellent

PREVIOUS INSCRIPTIONS: Below photo: "RB - JMB"

DESCRIPTION: This is Robert and Juliette, his wife, standing beside an old car. The dog, Monty sits on the running board of the car.



* NOTE: Bates family album #1.

CAT.: K. Rigoli

DATE: 2-22-1979

TYP.: K. Rigoli

DATE: 2-22-1979

BATES, BOBETTE (McKAY)

CATALOG #: 79.4.4

SUBJECT(S): PEOPLE (Juliette Marchand Bates,
Bob ette Bates (McKay)), PETS (Dogs-Monty)
OBJECT: contact print and neg.

XXCOPY ORIGINAL SLIDE OTHER (EXPLAIN) _____

 COLOR XXBLACK & WHITE SEPIA OTHER (EXPLAIN) _____

SIZE: 35 mm

DATE: 1920 SOURCE OF DATE: below photo

PHOTOGRAPHER: R. DeLand DONOR: Bob ette McKay loaned for copy.

CONDITION: originals taken by Mrs. Paine, Esther.
excellent

PREVIOUS INSCRIPTIONS: Below 3 photos on album page: "Juliette, Bobette & Monty Hill
House 1920" "Taken by Mrs. Paine."

DESCRIPTION: This IS Juliette sitting on patio with Bob ette on her lap and Monty,
the small white dog under her arm. Mountains are in background.
RINCON HILL



* NOTE: Bate family album #1.

CAT.: K. Rigoli DATE: 2-16-1979

TYP.: K. Rigoli DATE: 2-16-1979

PEOPLE - BATES, ROBERT W.

SUBJECT(S): PEOPLE (Robert W., Bobette, and Juliette Marchand Bates), PETS (Dogs)

CATALOG #: 79.4.6

OBJECT: contact print and neg.



xxx COPY ORIGINAL SLIDE OTHER (EXPLAIN) _____

COLOR xxxBLACK & WHITE SEPIA OTHER (EXPLAIN) _____

SIZE: 35 mm

DATE: 1920

SOURCE OF DATE: below photo

PHOTOGRAPHER: R. DeLand DONOR: Bobette B. McKay loaned for copy.
original taken by Mrs. Esther Paine.

CONDITION: excellent

PREVIOUS INSCRIPTIONS: Below 3 photos on album page: "Juliette, Bobette & Monty Hill House 1920" "Taken by Mrs. Paine."

DESCRIPTION: This is Robert, Juliette, Bobette, and the dog Monty all sitting in a group on the patio together with a juniper tree beside them and the mountains in the background.

RINCON HILL

* NOTE: Bates family album #1.

CAT.: K. Rigoli

DATE: 2-16-1979

TYP.: K. Rigoli

DATE: 2-16-1979

BATES, ROBERT W

SUBJECT(S): PEOPLE (Robert Bates & Misc.)

CATALOG #: 79.4.8

OBJECT: contact print and neg.

xx COPY ORIGINAL SLIDE OTHER (EXPLAIN) _____

 COLOR xx BLACK & WHITE SEPIA OTHER (EXPLAIN) _____

SIZE: 35 mm

DATE: 1915 SOURCE OF DATE: album page.

PHOTOGRAPHER: R. DeLand DONOR: Bobette McKay loaned for copy.

CONDITION: excellent'

PREVIOUS INSCRIPTIONS: On album page beside photo: "In the Jungle" "RWB"

DESCRIPTION: This shows Robert with a black man and a white man in the jungle. There are large plants all around them. Robert is wearing light clothes and wide glasses.

PANAMA CANAL ZONE

* NOTE: Bates family album #1.

= CAT.: K. Rigoli DATE: 2-16-1979

TYP.: K. Rigoli DATE: 2-16-1979



BATES, ROBERT W

SUBJECT(S): PEOPLE (Robert Bates), FARMS & RANCHES CATALOG #: 79.4.13
(Bates)

OBJECT: contact print and neg.



XX COPY ORIGINAL SLIDE OTHER (EXPLAIN) _____

COLOR XX BLACK & WHITE SEPIA OTHER (EXPLAIN) _____

SIZE: 35 mm

DATE: 1912 SOURCE OF DATE: album page.

PHOTOGRAPHER: R. DeLand DONOR: B. B. McKay loaned for copy.

CONDITION: excellent

PREVIOUS INSCRIPTIONS: Beside photo: "R.W.B." "1912"

DESCRIPTION: This is Robert Bates standing in front of a bush with a white wooden fence behind him. He wears a dark suit and straw hat.

* NOTE: Bates family album #1.

CAT.: K. Rigoli- DATE: 2-20-1979

TYP.: K. Rigoli DATE: 2-20-1979

BATES, ROBERT W

SUBJECT(S): PEOPLE (Robert Bates, Mrs. Hill & Katherine (Jessie's Kid))-

CATALOG #: 79.4.19

OBJECT: contact print and neg.

xx COPY ORIGINAL SLIDE OTHER (EXPLAIN) _____

 COLOR xxx BLACK & WHITE SEPIA OTHER (EXPLAIN) _____

SIZE: 35 mm

DATE: 1912- SOURCE OF DATE: album page.

PHOTOGRAPHER: R. DeLand DONOR: BB McKay loaned for copy.

CONDITION: excellent

PREVIOUS INSCRIPTIONS: Below photo: "1912 Jessie's Kid Mrs Hill" "Katherine"

DESCRIPTION: This shows Robert with his left arm around Mrs. Hill and a girl age ca 5-7 yrs. standing to the right of them. The girl wears a light dress and hat. The other two wear dark suit and dress. Robert holds his hat at his waist in his right hand.

* NOTE: Bates family album #1.

CAT.: K. Rigoli DATE: 2-20-1979

TYP.: K. Rigoli DATE: 2-20-1979



SUBJECT(S): PEOPLE (Robert Bates)

CATALOG #: 79.4.46

OBJECT: contact ~~print~~ and neg.

XX COPY ORIGINAL SLIDE OTHER (EXPLAIN) _____

COLOR XX BLACK & WHITE SEPIA OTHER (EXPLAIN) _____

SIZE: 35 mm

DATE: 1919 SOURCE OF DATE: album page.

PHOTOGRAPHER: R. DeLand DONOR: BB McKay loaned for copy.

CONDITION: excellent

PREVIOUS INSCRIPTIONS: on album page: "19" "RW"

DESCRIPTION: This is Robert Bates in his WWI uniform. There are bushes behind him.
Mesa Camp.



* NOTE: Bates family album #1.

CAT.: K. Rigoli DATE: 2-22-1979

TYP.: K. Rigoli DATE: 2-22-1979

BATES, ROBERT W

SUBJECT(S): CARS, FARMS & RANCHES (Bates),
PEOPLE (Robert Bates)

CATALOG #: 79.4.52

OBJECT: contact print and neg.

~~XXX~~ COPY ORIGINAL SLIDE OTHER (EXPLAIN) _____

COLOR ~~XXX~~ BLACK & WHITE SEPIA OTHER (EXPLAIN) _____

SIZE: 35 mm

DATE: --- SOURCE OF DATE: ---

PHOTOGRAPHER: R. DeLand DONOR: BB. McKay loaned for copy.

CONDITION: excellent

PREVIOUS INSCRIPTIONS: Below photo! "Lower Mesa Tinkering the" "old Studebaker" "RW"

DESCRIPTION: This is Robert Bates tinkering with his car in a field. There are piles of crop in the background.



* NOTE: Bates family album #1.

CAT.: K. Rigoli DATE: 2-22-1979

TYP.: K. Rigoli DATE: 2-22-1979

BATES, ROBERT W

SUBJECT(S): PEOPLE (Robert, Juliette, Bobette Bates) CATALOG #: 79.4.53
PETS (Dogs)

OBJECT: contact print and neg.

~~XXXX~~ COPY ORIGINAL SLIDE OTHER (EXPLAIN) _____

COLOR ~~XXX~~ BLACK & WHITE SEPIA OTHER (EXPLAIN) _____

SIZE: 35 mm

DATE: ---- SOURCE OF DATE: ---

PHOTOGRAPHER: R. DeLand DONOR: BB McKay loaned for copy.

CONDITION: excellent

PREVIOUS INSCRIPTIONS: album page: "Our First Born"

DESCRIPTION: This Juliette sitting at right, and Bobette (baby) at left sitting on Robert who is laying in front of Juliette. Monty the dog is in between Juliette and Robert sticking his head out.



* NOTE: Bates family album #1.

CAT.: K. Rigoli DATE: 2-22-1979

TYP.: K. Rigoli DATE: 2-22-1979

BATES, ROBERT W

SUBJECT(S): PEOPLE (Robert and Bobette Bates)

CATALOG #: 79.4.54

OBJECT: contact print and neg.

COPY ORIGINAL SLIDE OTHER (EXPLAIN) _____

COLOR BLACK & WHITE SEPIA OTHER (EXPLAIN) _____

SIZE: 35 mm

DATE: ---

SOURCE OF DATE: ----

PHOTOGRAPHER: R. DeLand

DONOR: BB McKay loaned for copy.

CONDITION: excellent

PREVIOUS INSCRIPTIONS: Album page: "Our First Born" "Bobette"

DESCRIPTION: This shows Robert holding baby Bobette. He is wearing a striped tie and light shirt.



* NOTE: Bates family album #1.

CAT.: K. Rigoli

DATE: 2-22-1979

TYP.: K. Rigoli

DATE: 2-22-1979

BATES, ROBERT W

SUBJECT(S): PEOPLE (Robert Bates & Martines)

CATALOG #: 79.4.66

OBJECT: contact print and neg.

COPY ORIGINAL SLIDE OTHER (EXPLAIN) _____

COLOR BLACK & WHITE SEPIA OTHER (EXPLAIN) _____

SIZE: 35 mm

DATE: ----

SOURCE OF DATE: ---

PHOTOGRAPHER: R. DeLand

DONOR: BB McKay loaned for copy.

CONDITION: excellent

PREVIOUS INSCRIPTIONS: Below photot"RW & Martines"

DESCRIPTION: This shows the backs of 2 men who are sitting in a field with hills in the background.



* NOTE: Bates family album #1.

CAT.: K. Rigoli

DATE: 2-23-1979

TYP.: K. Rigoli

DATE: 2-23-1979

BATES, ROBERT W

SUBJECT(S): PEOPLE (Robert Bates)

CATALOG #: 79.4.73

OBJECT: contact print and neg.

COPY ORIGINAL SLIDE OTHER (EXPLAIN) _____

COLOR BLACK & WHITE SEPIA OTHER (EXPLAIN) _____

SIZE: 35 mm

DATE: --- SOURCE OF DATE: ---

PHOTOGRAPHER: R. DeLand

DONOR: BB McKay loaned for copy.

CONDITION: excellent

PREVIOUS INSCRIPTIONS: Below photo: "RWB"

DESCRIPTION: This is a portrait in house of Robert sitting in a chair in his WWI Army uniform in front of a painting of him in uniform.



* NOTE: Bates family album #1.

CAT.: K. Rigoli

DATE: 2-23-1979

R.W.B. WAS WITH THE AMERICAN RED CROSS
ATTACHED TO THE FRENCH ARMY

TYP.: K. Rigoli

DATE: 2-23-1979

BATES, ROBERT W

SUBJECT(S): FARMS & RANCHES (Camp Mesa), PEOPLE CATALOG #: 79.4.81
(ROBERT Bates)

OBJECT: contact print and neg.

xxxCOPY ORIGINAL SLIDE OTHER (EXPLAIN) _____

 COLOR xxxBLACK & WHITE SEPIA OTHER (EXPLAIN) _____

SIZE: 35 mm

DATE: ca 1920 SOURCE OF DATE: album page.

PHOTOGRAPHER: R. DeLand DONOR: BB McKay loaned for copy.

CONDITION: excellent

PREVIOUS INSCRIPTIONS: Below photo: "RWB"

DESCRIPTION: This is Robert doing roof work up on a roof. Mountains with oaks are in the background. This is at Camp Mesa.

* NOTE: Bates family album #1.

CAT.: K. Rigoli DATE: 3-1-1979

TYP.: K. Rigoli DATE: 3-1-1979



BATES, ROBERT W

SUBJECT(S): PEOPLE (Robert and Bobette Bates),
PETS (Dogs)

CATALOG #: 79.4.85

OBJECT: contact print and neg.



xxxCOPY ORIGINAL SLIDE OTHER (EXPLAIN) _____

 COLOR xxxBLACK & WHITE SEPIA OTHER (EXPLAIN) _____

SIZE: 35 mm

DATE: ca 1920

SOURCE OF DATE: album page.

PHOTOGRAPHER: R. DeLand

DONOR: BB McKay loaned for copy.

CONDITION: excellent

PREVIOUS INSCRIPTIONS: Below photo: "RW"

DESCRIPTION: This is Robert W Bates sitting in a chair outside with the dog, Monty, in his lap. Baby Bobette is sitting in someone else's lap who cannot be seen.

* NOTE: Bates family album #1.

CAT.: K. Rigoli DATE: 3-1-1979

TYP.: K. Rigoli DATE: 3-1-1979

BATES, ROBERT W

SUBJECT(S): FARMS & RANCHES (Bates), PEOPLE (Robert & Juliette Bates) CATALOG #: 79.4.91

OBJECT: contact print and neg.



xxxCOPY ORIGINAL SLIDE OTHER (EXPLAIN) _____

 COLOR xxxBLACK & WHITE SEPIA OTHER (EXPLAIN) _____

SIZE: 35 mm

DATE: ca 1912 SOURCE OF DATE: album page.

PHOTOGRAPHER: R. DeLand DONOR: BB McKay loaned for copy.

CONDITION: excellent

PREVIOUS INSCRIPTIONS: none

DESCRIPTION: This is the portable house with oaks behind it. There are Robert and Juliette his wife standing in front of it.

* NOTE: Batess Family album #1.

CAT.: K. Rigoli DATE: 3-2-1979

TYP.: K. Rigoli DATE: 3-2-1979

BATES, ROBERT W.

SUBJECT(S): FARMS & RANCHES - BATES, ROBERT W.; CATALOG #: 79.4.104

BATES, JULIETTE; AGRICULTURE - ANIMALS (Horses). (Marchand)

OBJECT: contact print and neg.

xx COPY ORIGINAL SLIDE OTHER (EXPLAIN) _____



COLOR xx BLACK & WHITE SEPIA OTHER (EXPLAIN) _____

SIZE: 35 mm

DATE: ca 1920 SOURCE OF DATE: album page.

PHOTOGRAPHER: R. DeLand DONOR: BB McKay loaned for copy.

CONDITION: excellent

PREVIOUS INSCRIPTIONS: Below photo: "Gaby & Juliette"

DESCRIPTION: This is Juliette in riding clothes on a dark horse. There is the roof of a building behind her.

* NOTE: Bates family album #1.

CAT.: K. Rigoli DATE: 3-2-1979

TYP.: _____ DATE: _____

SUBJECT(S): PEOPLE: (Robert W. Bates)

CATALOG NO.: 79.4.192

OBJECT: 35 mm contact print and negative (original object was a post card

X COPY ___ ORIGINAL ___ SLIDE ___ OTHER (EXPLAIN _____

___ COLOR X BLACK & WHITE ___ SEPIA ___ OTHER (EXPLAIN _____



SIZE: 35 mm contact print

DATE: circa 1930-1940

SOURCE OF DATE:

estimated by Robert DeLand

PHOTOGRAPHER: copied by R. DeLand DONOR: Bobette Bates McKay---loaned for copy only

CONDITION: good

PREVIOUS INSCRIPTION: none.

DESCRIPTION: Studio portrait of man. He is 30-40 years old. His hair is short. He wears rimless glasses. He sports a suit with vest, white shirt and bow tie.

CAT.: R.S. DeLand DATE: 4/19/79

He holds a cigarette in his right hand. TYP.: D.C. Melnick DATE: 6/11/79

*NOTE: from R.W. Bates Album No. 5

BATES, ROBERT W.

79.4.197

SUBJECT(S): PEOPLE (Bates, R.W.; Bates, CATALOG NO.: 79.4.197

Juliette; McKay, Bobette Bates), CARPINTERIA VALLEY (Rincon Point), CARS, PETS ("Monty")

OBJECT: 35 mm Contact Print and Negative

COPY ORIGINAL SLIDE OTHER (EXPLAIN)

COLOR BLACK & WHITE SEPIA OTHER (EXPLAIN)



SIZE: 35 mm contact print

DATE: 1919 Or 1920

SOURCE OF DATE: On back of original photo in Bobette Bates Album

PHOTOGRAPHER: Mrs. Paine; copied by R.S. DeLand

DONOR: B.B. McKay

CONDITION: Good

PREVIOUS INSCRIPTION: On Back of Original: "On Steps of Hill House Taken by Mrs. Paine 1919 Or 1920 J. Bobette, Monty, R.W.B."

DESCRIPTION: Informal family portrait. Family group in center. At left is a large evergreen; to right is a fir or pine. In the distance is the hill of Rincon Point. Man in dark jacket stoops over seated wife who holds child on her lap. Child is

*NOTE: turning; she touches mother on face with one hand. dog with black spots on ears sits in front of the woman.

CAT.: R.S. DeLand DATE: 4/19/79

TYP.: DATE:

Neg. Loc. _____

D.C. Melnick 4/26/79

BATES, ROBERT W. Sr.

SUBJECT: AGRICULTURE - EQUIPMENT (Cletrac tractor)
PEOPLE - BATES, ROBERT W. SR.

CATALOG NO.: 80.27.18

OBJECT: HOMES - BATES, ROBERT W. SR.
Photograph TYPE: Copy COLOR: B & W.

SIZE: Neg & contact pr only
35 mm.

DATE: Early 1920's SOURCE OF DATE: Donor

PHOTOGRAPHER: ? DONOR: Bobette Bates McKay

CONDITION: Excellent
DESCRIPTION:

~~PREVIOUS DESCRIPTION:~~ This shows Mr. Bates sitting on his Cletrac tractor. The tractor is pulling a piano shaped box. His house is directly behind him. There is a "1" in purple ink in left border and a "2" above the tractor. Both are in purple ink.

~~DESCRIPTION:~~ NO INSCRIPTIONS ON ORIGINAL.

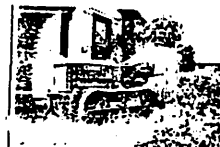

NOTE:

CAT: RSDeLand DATE: 6-23-1980
TYP: RSDeLand DATE: 6-23-1980

BATES FAMILY

SUBJECT(S): CARPINTERIA (Rincon Point), SOCIAL CATALOG NO.: 79.4.142
OCCASIONS (Easter Egg Hunt), PEOPLE (Bates Family). BEACH - CARPINTERIA.
OBJECT: 35 mm contact print and negative

COPY ORIGINAL SLIDE OTHER (EXPLAIN _____)
 COLOR BLACK & WHITE SEPIA OTHER (EXPLAIN _____)



SIZE: 35 mm contact print

DATE: Easter, 1925 SOURCE OF DATE: R.W. Bates Album No. 2

PHOTOGRAPHER: copied by R. DeLand DONOR: Bobette Bates McKay---loaned for copy only

CONDITION: good

PREVIOUS INSCRIPTION: BELOW PHOTO IN ALBUM:"Easter Egg Hunt 1925"

DESCRIPTION: This shows one man, two women and three children. They are looking at the ground at the side of a house. One little girl has some eggs in her hands. CAT.: R.S. DeLand DATE: 4/12/79

*NOTE: A hill rises in background. TYP.: D.C. Melnick DATE: 6/12/79

BATES
SUBJECT(S): HOMES (Hill), PEOPLE (Bates)

CATALOG #: 79.4.87

OBJECT: contacat printand neg.

xxxCOPY ORIGINAL SLIDE OTHER (EXPLAIN) _____

 COLOR xxxBLACK & WHITE SEPIA OTHER (EXPLAIN) _____

SIZE: 35 mm

DATE: ----

SOURCE OF DATE: ----

PHOTOGRAPHER: R. DeLand

DONOR: BB McKay loaned for copy.

CONDITION: excellent

PREVIOUS INSCRIPTIONS: Below photo: "Mama in our living room" "Hill House"

KATHERINE MITCHELL BATES

DESCRIPTION: This shows the interior of the Hill house living room. ~~Juliette or someone~~ is sitting in a chair in the right back corner in the glare. There are chairs in the foreground and a table or stove in the left back corner.

* NOTE: Bates family album #1.

CAT.: K. Rigoli DATE: 3-2-1979

TYP.: K. Rigoli DATE: 3-2-1979



BATES

SUBJECT(S): FARMS & RANCHES (Bates), PEOPLE (BATES), CATALOG #: 79.4.98
CARS

OBJECT: contact print and neg.

COPY ORIGINAL SLIDE OTHER (EXPLAIN) _____

COLOR BLACK & WHITE SEPIA OTHER (EXPLAIN) _____

SIZE: 35 mm

DATE: ----

SOURCE OF DATE: ---

PHOTOGRAPHER: R. DeLand

DONOR: BB McKay loaned for copy.

CONDITION: excellent

PREVIOUS INSCRIPTIONS: Below photo: "Headed for town!"



DESCRIPTION: Amid trees and bushes, we see a car with farm wagon hooked to it. The wagon has high sides. There are 2 people looking inside the car and a baby standing with back to camera in the foreground.

* NOTE: Bates family album #1.

CAT.: K. Rigoli DATE: 3-2-1979

TYP.: K. Rigoli DATE: 3-2-1979

BATES, ROBERT JR. (BOBBY)

78.35.1
78.35.35
78.35.61
79.4.1
79.4.2
79.4.113
79.4.163

BATES, ROBERT W. JR.

SUBJECT(S): PEOPLE (Robert W. Bates Jr)

CATALOG #: 78.35.1

OBJECT: photo

XX COPY ORIGINAL SLIDE OTHER (EXPLAIN) contact print and negative

COLOR XX BLACK & WHITE SEPIA OTHER (EXPLAIN) _____

SIZE: 35 mm

DATE: Jan. 1935

SOURCE OF DATE: photo album

PHOTOGRAPHER: ---

DONOR: Robert Bates loaned for copy

CONDITION: excellent.

PREVIOUS INSCRIPTIONS: Photo album: "Bobby Bates Jan 35".

DESCRIPTION: A young boy stands in front of a low house. His arm leans on something long. Grass is in the foreground.



* NOTE:

CAT.: J. Annear DATE: 6-21-78

TYP.: J. Annear DATE: 6-21-78

SUBJECT(S): PEOPLE (Bob Bates and Harry Bates) CATALOG #: 78.35.30

OBJECT: contact print and negative

COPY ORIGINAL SLIDE OTHER (EXPLAIN) _____

COLOR BLACK & WHITE SEPIA OTHER (EXPLAIN) _____

SIZE: 35 mm.

DATE: 1935 SOURCE OF DATE: Photo album



PHOTOGRAPHER: ---

DONOR: R. Bates Jr. loaned for copy

CONDITION: Excellent.

PREVIOUS INSCRIPTIONS: Photo album: "Bob and Harry" "1935" "At Rincon".

DESCRIPTION: Possibly taken at the Bates ^{HOME} Rincon Del Mar Ranch. Shows two young men, ages about 18-20. They are both rather dressed up, one in a suit with striped tie and white shirt and the other in white pants and shirt with a dark double breasted jacket. They both wear "safari" hats and stand in front of a house.

* NOTE:

CAT.: J. Annear DATE: 6-22-78

TYP.: J. Annear DATE: 6-22-78

BATES, ROBERT W. JR.

SUBJECT(S): PEOPLE (Bobby and Bobbette Bates) CATALOG #: 78.35.35

OBJECT: contact print and negative

XX COPY ORIGINAL SLIDE OTHER (EXPLAIN) _____

COLOR XX BLACK & WHITE SEPIA OTHER (EXPLAIN) _____

SIZE: 35 mm.

DATE: ---

SOURCE OF DATE: ---

PHOTOGRAPHER: ---

DNOR: R. Bates Jr. loaned for copy

CONDITION: Excellent.

PREVIOUS INSCRIPTIONS: Back: "Bobby and Bobbette Bates".
on the back.

DESCRIPTION: Photo shows two children sitting on the grass. They are about 3 years old. There is a chair behind them and a clothesline with clothes hanging from them. A building is partially visible.

* NOTE:

CAT.: J. Annear DATE: 6-22-78

TYP.: J. Annear DATE: 6-22-78



BATES, ROBERT W. JR.

SUBJECT(S): PEOPLE (Bobby and Bobette Bates)

CATALOG #:

78.35.61

OBJECT: contact print and negative

XX COPY ___ ORIGINAL ___ SLIDE ___ OTHER (EXPLAIN) _____

___ COLOR XX BLACK & WHITE ___ SEPIA ___ OTHER (EXPLAIN) _____

SIZE: 35 mm

DATE: ---

SOURCE OF DATE: ---

PHOTOGRAPHER: ---

DONOR: R. Bates loaned for copy

CONDITION: Excellent.

PREVIOUS INSCRIPTIONS: Back of photo: "H.Hr Bobby and Bobette Bates
ca. 3 and 4 y.O. X".

DESCRIPTION: Photo shows two small children standing together by some rocks in a stream with trees behind them. They both have blonde hair and wear light colored coats with legs bare. The one on the left wears a small white hat.

* NOTE:

CAT.:J. Annear DATE: 6-23-78

TYP.:J. Annear DATE: 6-23-78



BATES, ROBERT W. JR.

SUBJECT(S): PEOPLE (David Grey & Bobby Bates, Jr.) CATALOG #: 79.4.a

OBJECT: 35 mm contact print and neg.

xxxCOPY ORIGINAL SLIDE OTHER (EXPLAIN) _____

 COLOR xxxBLACK & WHITE SEPIA OTHER (EXPLAIN) original is color

SIZE: 35 mm

DATE: April 1978-

SOURCE OF DATE: back of photo

PHOTOGRAPHER: Bob DeLand

DONOR: ~~Bobbette Bates~~ McKay loaned for copy/

CONDITION: Excellent

PREVIOUS INSCRIPTIONS: Back: "DAVID & Bobby"

DESCRIPTION: This is David and Bobby, one leaning his hand against a fence, standing in front of a Palm tree trunk. They both wear cowboy hats. There are avodado trees in the background.



* NOTE: From Bate family Album #1.

CAT.: K. Rigoli

DATE: 2-16-1979

TYP.: K. Rigoli

DATE: 2-16-1979

BATES, ROBERT W. JR.

SUBJECT(S): PEOPLE (David Grey & Bobby Bates, Jr.) CATALOG #: 79.4.2

OBJECT: contact print and neg.

XX COPY ORIGINAL SLIDE OTHER (EXPLAIN) _____

COLOR ~~XXX~~ BLACK & WHITE SEPIA OTHER (EXPLAIN) original is color.

SIZE: 35 mm

DATE: April 1978

SOURCE OF DATE: Back of photo

PHOTOGRAPHER: R. DeLand

DONOR: Loaned for copy by Babbette B. Mc Kay.

CONDITION: excellent

PREVIOUS INSCRIPTIONS: Back: "DAVID Bobby" "Apr 1978"

DESCRIPTION: This is David and Bobby, wearing cowboy hats. There is an avocado orchard and an oak tree in the background.



* NOTE: From Bate family Album #1.

CAT.: K. Rigoli

DATE: 2-16-1979

TYP.: K. Rigoli

DATE: 2-16-1979

BATES, ROBERT W. JR.

SUBJECT(S): PEOPLE (Bobby Bates)

CATALOG #: 79.4.113

OBJECT: contact print and neg.

~~xxx~~COPY ORIGINAL SLIDE OTHER (EXPLAIN) _____

COLOR ~~xxx~~BLACK & WHITE SEPIA OTHER (EXPLAIN) _____

SIZE: 35 mm

DATE: 1921

SOURCE OF DATE: album page.

PHOTOGRAPHER:R. DeLand

DONOR: BB McKay loaned for copy.

CONDITION: excellent

PREVIOUS INSCRIPTIONS: none

DESCRIPTION: This is baby Bobby laying on his stomach on a blanket outside.



* NOTE: Bates family album #1.

CAT.: K. Rigoli DATE: 3-2-1979

TYP.: K. Rigoli DATE: 3-2-1979

BATES, BOBBY

SUBJECT(S): PEOPLE (Bobette B. McKay; Dodo, Mary, Bobby Bates, Juliette M. Bates)

CATALOG NO.: 79.4.130

OBJECT: 35 mm contact print and negative

COPY ORIGINAL SLIDE OTHER (EXPLAIN _____)

COLOR BLACK & WHITE SEPIA OTHER (EXPLAIN _____)



SIZE: 35 mm contact print

DATE: 1923

SOURCE OF DATE:

R.W. Bates Album No. 2

PHOTOGRAPHER: copied by R. DeLand DONOR: Bobette Bates McKay---loaned for copy only

CONDITION: Good.

PREVIOUS INSCRIPTION: BELOW PHOTO: "Bobette---Dodo---Mary---Bobby---1923."

DESCRIPTION: This shows three little girls and a little boy sitting on the front step of a house. In the left background, a woman sits in a cane chair and holds a baby (Fleurette?).

CAT.: R.S. DeLand

DATE: 4/9/79

*NOTE:

TYP.: D.C. Melnick

DATE: 6/12/79

BATES, ROBERT (Bobby)

SUBJECT(S): PEOPLE (McKay, Robette Bates; CATALOG NO.: 79.4.151
Bates, Bobby), CARS (Ice Truck), BUSINESS (Union Ice Company Truck)

OBJECT: 35 mm contact print and negative



x COPY ___ ORIGINAL ___ SLIDE ___ OTHER (EXPLAIN) _____

___ COLOR x BLACK & WHITE ___ SEPIA ___ OTHER (EXPLAIN) _____

SIZE: 35 mm contact print.

DATE: 1925

SOURCE OF DATE: See Album

PHOTOGRAPHER: copied by Robert
S. DeLand

DONOR: Bobette Bates McKay

CONDITION: Good

PREVIOUS INSCRIPTION: UNDER PHOTO: "Bobby, Bobette"

DESCRIPTION: Two children stand at the rear of an ice truck. They are looking at a block of ice that hangs from a hook. A child's wicker doll carriage stands in the left foreground. Hills are in background. Note that truck has solid rubber tires.

*NOTE: Sign on Truck says UN(ion) IC(e) COM(Pany).

*from Bates Album

CAT.: R.S. DeLand
DATE: 4/19/79

TYP.: D.C. Melnick
DATE: 5/7/79

BATES, ROBERT (Bobby)

SUBJECT(S): PEOPLE (McKay, Bobette Bates; CATALOG NO.: 79.4.152
Bates, Bobby), CARS (Ice Truck) BUSINESS (Union Ice Company---Delivery Truck)
OBJECT: 35 mm contact print and negative

COPY ORIGINAL SLIDE OTHER (EXPLAIN) _____

COLOR BLACK & WHITE SEPIA OTHER (EXPLAIN) _____

SIZE: 35 mm contact print

DATE: circa 1925

SOURCE OF DATE: See Album

PHOTOGRAPHER: copied by Robert
S. DeLand

DONOR: Bobette Bates McKay

CONDITION: Good

PREVIOUS INSCRIPTION: None



DESCRIPTION: Union Ice Company delivery truck stands in the center of the photo. The children are in the extreme foreground. (There are two of them). A hook and chain are suspended from a second hook attached to the truck. A block of ice is visible
*NOTE: on the floor of the truck. Trees and hills appear in the distance. A wheel barrow stands next to the front bumper of the truck in the right side of the picture.

CAT.: R.S. DeLand

DATE: 4/14/79

TYP.:

DATE:

BATES, ROBERT JR. (Bobby)

SUBJECT(S): PEOPLE (Bates, Bobby)

CATALOG NO.: 79.4.163

OBJECT: 35 mm contact print

COPY ORIGINAL SLIDE OTHER (EXPLAIN)

COLOR BLACK & WHITE SEPIA OTHER (EXPLAIN)

SIZE: 35 mm contact print

DATE: Jan. 21, 1927

SOURCE OF DATE: Album

PHOTOGRAPHER: copied by Robert S. DeLand

DONOR: Bobette Bates McKay

CONDITION: Good.



PREVIOUS INSCRIPTION: IN ALBUM BELOW PHOTO: "Bobby 1st day of school". "Milestone!"

1927 Jan 21st"

DESCRIPTION: Boy of about five or six years old stand in front a wooded background. His hair is blond. He holds something in his hands---they are close to his chest--- and looks off into the distance. He is half turned sideways. He wears a coat, shorts,

*NOTE: a shirt and knee socks. The socks have a dark border at the top. He wears oxfords on his feet.

CAT.: R.S. DeLand
DATE: 4/16/79

*from R.W. Bates Album No. 2

TYP.: D.C. Melnick
DATE: 5/7/79

BATES, ROBERT JR. (Bobby)

SUBJECT(S): PEOPLE:(Ota, Kenji ; Bates, Bobby)

CATALOG NO.: 79.4.179

OBJECT: 35 mm contact print and negative

X COPY ___ ORIGINAL ___ SLIDE ___ OTHER (EXPLAIN _____)

___ COLOR ___ BLACK & WHITE y SEPIA ___ OTHER (EXPLAIN _____)



SIZE: 35 mm contact print

DATE: circa 1926

SOURCE OF DATE: Robert Bates Album No. 4

PHOTOGRAPHER: copied by R. DeLand DONOR: Bobette Bates McKay---loaned for copy only.

CONDITION: good

PREVIOUS INSCRIPTION: IN ALBUM BELOW PHOTO:"Kenji --- Bobby & their playhouse."

DESCRIPTION: This shows two boys sitting in front of a wooden play house built of scrap wood. Tall weeds stand to the left of them; in the background are several trees.

CAT.: R.S. DeLand

DATE: 4/17/1979

*NOTE:

TYP.: D.C. Melnick

DATE: 6/8/79

SUBJECT(S): PEOPLE: (Bates, Robert, Jr.)

OBJECT: 35 mm contact print and negative.

COPY ORIGINAL SLIDE OTHER (EXPLAIN _____)

COLOR BLACK & WHITE SEPIA OTHER (EXPLAIN _____)

SIZE: 35 mm contact print

DATE: circa 1930

SOURCE OF DATE: R.W. Bates Album No. 4

PHOTOGRAPHER: copied by R. DeLand DONOR: Bobette Bates McKay---loaned for copy only.

CONDITION: (orig. studio portrait)
good.

PREVIOUS INSCRIPTION: IN ALBUM BELOW PHOTO: "B"

DESCRIPTION: This shows Bobby sitting on a table or bench. A painted backdrop is behind him. He wears a sweater, trousers and holds a sailor's cap on his lap.

CAT.: R.S. DeLand DATE: 4/17/79

*NOTE: He is 8-10 years old.

TYP.: D.C. Melnick DATE: 6/8/79



BATES. BOBBY

SUBJECT(S): PEOPLE: (Bates, Bobette; ^{KAZU YE} Ota, ~~W~~; Bates, CATALOG NO.: 79.4.188
Bobby), BEACH (Rincon Point)
OBJECT: 35 mm contact print and negative

COPY ORIGINAL SLIDE OTHER (EXPLAIN _____
 COLOR BLACK & WHITE SEPIA OTHER (EXPLAIN _____



SIZE: 35 mm contact print

DATE: circa 1925

SOURCE OF DATE: ---

PHOTOGRAPHER: copied by R. DeLand DONOR: Bobette Bates McKay---loaned for copy only.

CONDITION: good

PREVIOUS INSCRIPTION: none

DESCRIPTION: Three children wade in the ocean. Two have blonde hair; the one in between them has black hair. A rocky promontory stretches across the picture behind them.

CAT.: R.S. DeLand DATE: 4/17/79

TYP.: D.C. Melnick DATE: 6/11/79

*NOTE:

BATES. ROBERT JR. (Bobby)

CATALOG NO.:

79.4.193

SUBJECT(S): PEOPLE: (Bates, Robert Jr. or Bobby)

MILITARY: (World War II)

OBJECT: 35 mm contact print and negative.

COPY ORIGINAL SLIDE OTHER (EXPLAIN _____)

COLOR BLACK & WHITE SEPIA OTHER (EXPLAIN _____)

SIZE: 35 mm contact print

DATE: 1941-1948

SOURCE OF DATE:

World War II uniform.

PHOTOGRAPHER: copied by R. DeLand DONOR: Bobette Bates McKay---loaned for copy only

CONDITION: good.

PREVIOUS INSCRIPTION: ON BACK: "The Donnelley Studio Santa Barbara."

DESCRIPTION: Studio portrait of Bobby Bates in his World War II military uniform(Army). He is about 20 years old. A badge and sargent's stripes are sewn onto his left upper sleeve.

CAT.: R.S. DeLand DATE: 4/19/79

*NOTE: from R.W. Bates Album No. 5 TYP.: D.C. Melnick DATE: 6/11/79



BATES, ROBERT JR.

SUBJECT(S) PEOPLE (Bates, Robert Jr. (Bobby)) CATALOG NO.: 79.4.195

SCHOOLS (Classes)

OBJECT: 35 mm Contact Print and Negative

COPY ORIGINAL SLIDE OTHER (EXPLAIN) _____

COLOR BLACK & WHITE SEPIA OTHER (EXPLAIN) _____



SIZE: 35 mm contact

DATE: Circa 1932

SOURCE OF DATE: Estimated by Robert S. DeLand

PHOTOGRAPHER: Copied by R.S.

DONOR: B.B. McKay

CONDITION: DeLand
Good

PREVIOUS INSCRIPTION: Above Photo in Album: "Bobby"

DESCRIPTION: Group portrait of elementary school class. Children stand in three rows upon from steps of school. Teacher is at upper right. Doors are behind group. Boys in front row wear jeans, overalls, corduroy slacks

*NOTE: and shirts.

<u>CAT.:</u>	<u>DATE:</u>
R.S. DeLand	4/19/79
<u>TYP.:</u>	<u>DATE:</u>
D.C. Melnick	4/26/79

BATES, ROBERT W. JR.

80.14.5

SUBJECT(S): PEOPLE - BATES, ROBERT W. JR.
AGRICULTURAL EQUIPMENT - CULTIVATOR AND HORSE
FARMS AND RANCHES - Bates, R.W., AGRICULTURE, ANI
OBJECT: Photograph TYPE: Original COLOR: B & W MALS

CATALOG NO.: 80.14.5

SIZE: 5.5 X 8.4 cm.



DATE: 1941

SOURCE OF DATE: Back of photo

PHOTOGRAPHER: ?

DONOR: Bobette Bates McKay

CONDITION: Good

PREVIOUS INSCRIPTION: BACK: "Earning \$3. a day for 9 hours 1941 Robert W. Bates Jr.
Bates Ranch".

DESCRIPTION: This shows a horse pulling a hand held cultivator. Mr. Bates is holding
The handles with the horse reins over his shoulders.

*NOTE:

Neg. Loc. _____

CAT. R.S. DeLand DATE: 3-25-1980

TYP. R.S. DeLand DATE: 3-25-1980

80.14.5

BATES, ROBERT JR. (Bobby)

SUBJECT: PEOPLE - Bates, Robert W. Jr. ; Meryman, Harry
TRANSPORTATION - CARS

CATALOG NO.: 80.27.5

OBJECT: Photograph TYPE: Original COLOR: B & W.

SIZE: 6 X 10.7 cm.

DATE: Late 1930's SOURCE OF DATE: Back of photo

PHOTOGRAPHER: ? DONOR: McKay, Bobette Bates

CONDITION: Fair - several breaks and a tear.

PREVIOUS INSCRIPTION: BACK: "Bob Bates Jr/Harry Meryman/taken late 30's". "Reprinted
ANDERSON SANTA BARBARA MAY 10 1944". "85".

DESCRIPTION: This shows an old car probably a Ford Model "T" rebuilt by Harry Mreyman.
Two men are standing beside the car. Trees and a telephone pole are behind it.



NOTE:

CAT: RSDeLand DATE: 6-19-1980
TYP: RSDeLand DATE: 6-19-1980

BATES, ROBERT JR. (Bobby)

SUBJECT: PEOPLE - BATES, ROBERT W. JR.

CATALOG NO.: 80.27.17

OBJECT: Photograph TYPE: Original COLOR: Sepia
35 mm neg & contact print B & W

SIZE: 35 mm.

DATE: Circa 1922

SOURCE OF DATE: Estimate RSD

PHOTOGRAPHER: ?

DONOR: Bobette Bates McKay

CONDITION: Good

PREVIOUS INSCRIPTION: None

DESCRIPTION: This is a picture of R.W. Bates Jr. when he was one to 1½ years old. He is wearing a smock and sitting in a small arm chair.



NOTE:

CAT:RSDeLand DATE: 6-21-1980

TYP:RSDeLand DATE: 6-21-1980

BATES, ROBERT W. JR.

SUBJECT: PEOPLE - BATES, R.W.JR. & BOBETTE; OTA, SUMI & ~~sister~~
CARPINTERIA - creeks & STREAMS (Rincon) CATALOG NO.: 80.27.22

OBJECT: Neg & contact TYPE: Copy COLOR: B & W
print

SIZE: 35 mm.

DATE: Circa 1925 - 26 SOURCE OF DATE: Donor

PHOTOGRAPHER: ? DONOR: Bobette Bates McKay

CONDITION: Excellent

PREVIOUS INSCRIPTION: None

DESCRIPTION: This is a view of the Rincon Creek near the mouth on the Rincon. The children in the back of the boat are Bobby Bates and two Otas. At the mast are Bobette Bates and Sumi Ota. The girl at the front is unknown.



NOTE:

NEG. LOC. 85A

CAT: RSDeLand DATE: 6-23-1980

TYP: RSDeLand DATE: 6-23-1980

BATES, ROBERT Jr.

CATALOG NO.

92.30.9



SUBJECT: BATES. ROBERT JR.

OBJECT: Photograph

TYPE: Original COLOR: B & W

SIZE: 7 x 11.7 cm. (2 3/4 x 4 5/8 in.)

DATE: Circa 1937

SOURCE OF DATE: Bobette Bates McKay

PHOTOGRAPHER: Unknown

DONOR: Bobette Bates McKay

CONDITION: Excellent

PREVIOUS INSCRIPTION: ACCOMPANYING SHEET: ""Age c. 15 yrs / Robert "Bobby" Bates / (Bobette's Brother) / Born Jan 20, 1921 / girl - visitor from Australia"".

DESCRIPTION: This shows a your boy about 15 years old. He is wearing a blue suit. A young girl about 4 or 5 is standing beside him. A hedge is behind him with Eucalyptus trees in the background.

NOTE:

CAT. R. S. De Land DATE: Oct 23, 1992

TYPE Same

DATE:

92.30.9

NEG. LOC. 140 F. NEG 20

Carpinteria Valley Museum of History

BATES, "BOBBY" ROBERT

CATALOG NO. 93.3.1

SUBJECT: MCKAY, BOBETTE BATES; ROCK, MARY; ROCK, "DODO" ADELE; BATES, BOBBY, ROBERT;
HOMES - ROCK, JOHN F.

OBJECT: Photograph TYPE: Original COLOR: B & W

SIZE: 6 x 10.5 cm. (2½ x 4 in.)

DATE: 1923 SOURCE OF DATE: Back of photo



NEG 48

PHOTOGRAPHER: Unknown DONOR: Bobette Bates McKay

CONDITION: GOOD - GLUE AND BLACK PAPER ON BACK.

PREVIOUS INSCRIPTION: BACK: "1923 / Bobette Bates Mary Rock "Dodo" Adele Rock
Bobby Bates"

DESCRIPTION: This shows four young children ages from about two to four. They are standing in front of a house with lap siding and three windows are showing. The Bates children are two heads.

NOTE:
DWG 11-17-92

CAT. R. S. De Land DATE: 2-11-93

TYPE

DATE:

NEG. LOC. 142 *of*

Carpinteria Valley Museum of History

SUBJECT(S): AVIATION, PEOPLE (Bauhaus)CATALOG #: 79.7.1OBJECT: contact print and neg.XCOPY ___ ORIGINAL ___ SLIDE ___ OTHER (EXPLAIN) ________ COLOR XBLACK & WHITE ___ SEPIA ___ OTHER (EXPLAIN) _____SIZE: 35 mmDATE: ca 1918SOURCE OF DATE: back of photoPHOTOGRAPHER: ---DONOR: Frank Bauhaus loaned for copy.=CONDITION: ExcellentPREVIOUS INSCRIPTIONS: Back: "Airplane built by the Bauhaus Bros." "in Carpinteria, Calif." "about 1918" "B - 2"DESCRIPTION: This is a shot from behind of the Bauhaus B-2. It has two seats and there is a person sitting inside it.* NOTE: 1 Of 5 loaned for copy.CAT.: K. RigoliTYP.: K. Rigoli

BAUHAUS

SUBJECT: AVIATION - BAUHAUS PLANE CRASH; DISASTERS - PLANE CRASH, BAUHAUS CATALOG NO. 92.15.1

OBJECT: Photograph TYPE: Original COLOR: B & W

SIZE: 8.3 x 10.7 cm. (3¼ x 5¼ in.)

DATE: Circa 1920 SOURCE OF DATE: Estimate RSD

PHOTOGRAPHER: Unknown DONOR: Ruth Luckey

CONDITION: Good: Some fade.

PREVIOUS INSCRIPTION: ACCOMPANYING SHEET: "Plane crash / between Santa Monica / Creek -- Casitas Pass Rd / old Hwy (Carp Ave) & / Foothill Rd./ Bauhaus plane / from Ruth Luckey".

DESCRIPTION: This shows a plane crash and to the cataloger it seems older and very different from the Bauhaus B-3 which crashed in about 1921. There are 12 people in this photo and only the wings are seen. This appears to be an open airplane without a substantial fuselage and it seems to be very much earlier because of the clothing on the people and the remains of the plane. Mountains are in the background.

NOTE: CAT. R.S. De Land DATE: June 11, 1992
TYPE: Same DATE:

NEG. LOC. 139E

92.15.1

Carpinteria Valley Museum of History



NEG # 6 & 7

CATALOG NO.

97.17.6

SUBJECT: PEOPLE - BAUHAUS: TRANSPORTATION -aircraft, autogiro

OBJECT: Photograph TYPE: Snapshot COLOR: Black/white

SIZE: 2 3/4" x 4 1/2" (5.5 x 11.5cm)

DATE: c. 1930's SOURCE OF DATE: Estimate

PHOTOGRAPHER: Unknown DONOR: Loaned by Hugo Bauhaus

CONDITION: Good

PREVIOUS INSCRIPTION: (Back of photograph) "Weaverville airport, Mrs. Burns and pilot" (Hugo Bauhaus)

DESCRIPTION: An autogiro parked on a dirt runway in mountainous terrain. A woman (Mrs. Burns) in a white dress on left and Hugo Bauhaus is standing on the right.

NOTE:

NEG. LOC. 151-A

CAT. H. Zittel
TYPE MLH

DATE: 4/99
DATE: 4/99



SUBJECT: PEOPLE: Bauhaus, Barbara, Bauhaus, Peggy

OBJECT: Photograph TYPE: Original COLOR: B/W

SIZE: 6.8 z 11.0xm (2 $\frac{1}{4}$ x 4 $\frac{1}{4}$)

DATE: c. 1920's SOURCE OF DATE: Estimated

PHOTOGRAPHER: Unknown DONOR: Loaned

CONDITION: Good

PREVIOUS INSCRIPTION: (Back) Barbara and Peggy Bauhaus



DESCRIPTION: Picture shows two little girls with arms around each others shoulders. The girls are wearing white dresses. A small picture (2.5z3.0cm) headshots of the same two girls.

NOTE: CAT. H. Zittel DATE: 7/08
TYPE DATE:

NEG. LOC. 179-E

SUBJECT: PEOPLE: Bauhaus, Barbara, Bauhaus, Peggy

OBJECT: Photograph TYPE: Original COLOR: B/W

SIZE: 6.8 z 11.0xm (2 $\frac{1}{4}$ x 4 $\frac{1}{4}$)

DATE: c. 1920's SOURCE OF DATE: Estimated

PHOTOGRAPHER: Unknown DONOR: Loaned

CONDITION: Good

PREVIOUS INSCRIPTION: (Back) Barbara and Peggy Bauhaus



DESCRIPTION: Picture shows two little girls with arms around each others shoulders. The girls are wearing white dresses. A small picture (2.5z3.0cm) headshots of the same two girls.

NOTE: CAT. H. Zittel DATE: 7/08
TYPE DATE:

NEG. LOC. 179-E

SUBJECT: PEOPLE - Bauhaus, Beth - Mannie, Louie

OBJECT: Photograph TYPE: Original COLOR: B/W

SIZE: 8.0 x 10.7cm (3x4")

DATE: c.1917 SOURCE OF DATE: Back of photo

PHOTOGRAPHER: Unknown DONOR: Loaned Bauhaus Family

CONDITION: Good

PREVIOUS INSCRIPTION: (Back) Beth-Mannie-Louie/about/1917/ for your memory/book/Minnie B.

DESCRIPTION: Two women on their knees, each holding a dog, and an adult man in a dark suit also holding a dog.

NOTE:

CAT. H. Zittel DATE: 9/08

TYPE DATE:

NEG. LOC. 179-E



CATALOG NO. 2008.13.2

SUBJECT: PEOPLE - Bauhaus, Beth - Mannie, Louie

OBJECT: Photograph TYPE: Original COLOR: B/W

SIZE: 8.0 x 10.7cm (3x4")

DATE: c.1917 SOURCE OF DATE: Back of photo

PHOTOGRAPHER: Unknown DONOR: Loaned Bauhaus Family

CONDITION: Good

PREVIOUS INSCRIPTION: (Back) Beth-Mannie-Louie/about/1917/ for your
memory/book/Minnie B.

DESCRIPTION: Two women on their knees, each holding a dog, and an adult
man in a dark suit also holding a dog.



NOTE:

CAT. H. Zittel DATE: 9/08

TYPE DATE:

NEG. LOC. 179-E

Carpinteria Valley Museum of History

CATALOG NO. 2008.13.2

SUBJECT: PEOPLE - Bauhaus, Beth - Mannie, Louie

OBJECT: Photograph TYPE: Original COLOR: B/W

SIZE: 8.0 x 10.7cm (3x4")

DATE: c.1917 SOURCE OF DATE: Back of photo

PHOTOGRAPHER: Unknown DONOR: Loaned Bauhaus Family

CONDITION: Good

PREVIOUS INSCRIPTION: (Back) Beth-Mannie-Louie/about/1917/ for your
memory/book/Minnie B.

DESCRIPTION: Two women on their knees, each holding a dog, and an adult
man in a dark suit also holding a dog.

NOTE:

CAT. H. Zittel DATE: 9/08
TYPE DATE:

NEG. LOC. 179-E



BAUHAUS, FRANK

SUBJECT(S): PEOPLE (Frank Bauhaus)

CATALOG #: 72.5.21

OBJECT: photo

COPY ~~XX~~ ORIGINAL SLIDE OTHER (EXPLAIN) _____

COLOR ~~XX~~ BLACK & WHITE SEPIA OTHER (EXPLAIN) _____

SIZE: 4.8 x 7.5 cm. AND 19.1 X 24.1 cm.

DATE: --- SOURCE OF DATE: ---

PHOTOGRAPHER: Olly Olivas
Roberto Olivas.

DONOR: Small Carp Herald.
Large Olly Olivas

CONDITION: Excellent.

PREVIOUS INSCRIPTIONS: Back: "Frank Bauhaus". "Olly Olivas".



DESCRIPTION: Bust portrait of man, age ca 60 years. Wearing wire rimmed glasses and a plaid shirt. White hair. He was an aviation pioneer and friend of Lindbergh and Wiley Post.

* NOTE: 3 8" x 10" copies filed under 72.5.21

CAT.: R. DeLad DATE: 2-9-78

TYP.: J. Annear DATE: 6-20-78

CATALOG NO.

2008.17.3

SUBJECT: PEOPLE - Bauhaus, Frank; Westcott, Minnie; Louie

OBJECT: Photograph TYPE: Original COLOR: B/W

SIZE: 7.9 x 10.7 cm (3" x 4")

DATE: c. 1920 SOURCE OF DATE: Estimated

PHOTOGRAPHER: Unknown

DONOR: Loaned - Bauhaus Family

CONDITION: Good

PREVIOUS INSCRIPTION: (Back) Frank-Bertha Westcott/Minnie-Louie/
For your/Memory/book/Minnie B.

DESCRIPTION: One man (L) sits in a chair on a porch, and two women
and one man sit on steps.

NOTE:

CAT.
TYPE H. Zittel

DATE: 9/08
DATE:

NEG. LOC. 179-F



CATALOG NO.

2008.17.3

SUBJECT: PEOPLE - Bauhaus, Frank; Westcott, Minnie; Louie

OBJECT: Photograph TYPE: Original COLOR: B/W

SIZE: 7.9 x 10.7 cm (3" x 4")

DATE: c. 1920 SOURCE OF DATE: Estimated

PHOTOGRAPHER: Unknown

DONOR: Loaned - Bauhaus Family

CONDITION: Good

PREVIOUS INSCRIPTION: (Back) Frank-Bertha Westcott/Minnie-Louie/
For your/Memory/book/Minnie B.

DESCRIPTION: One man (L) sits in a chair on a porch, and two women
and one man sit on steps.



NOTE:

CAT.
TYPE H. Zittel

DATE:
DATE: 9/08

NEG. LOC. 179-F

Carpinteria Valley Museum of History

CATALOG NO. 2009.2.2
AVIATION - Bauhaus B-2

SUBJECT: People - Bauhaus, Frank, Louie, Jack;

OBJECT: Photograph TYPE: Original COLOR: B/W

SIZE: 10.1 x 12.1cm (4x5")

DATE: c. 1920 SOURCE OF DATE: Estimated from Museum 
Records

PHOTOGRAPHER: Unknown DONOR: Loaned Bauhaus family

CONDITION: Good, glued into scrap book

PREVIOUS INSCRIPTION:(Front) Frank Louie Jack

DESCRIPTION: One man (Louie) sits in the plane's cockpit while the others are standing on either side. A barn is in the background.

NOTE: CAT.H. Zittel
TYPE MLH

DATE: 1/09
DATE: 8/09

NEG. LOC. 179-F

CATALOG NO. 2009.2.1

SUBJECT: PEOPLE - Bauhaus, Louie, Frank, Jack; Aviation - Bauhaus B-2

OBJECT: Photograph TYPE: Original COLOR: B/W

SIZE: 10.0 x 12.9xm (4x5")



DATE: c. 1920 SOURCE OF DATE: Estimated from Museum records

PHOTOGRAPHER: Unknown DONOR: Loaned by Bauhaus family

CONDITION: Good - glued in scrap book

PREVIOUS INSCRIPTION: (front) Louie Frank Jack

DESCRIPTION: Three men standing in front of Bauhaus' B-3 airplance. Jack has his left hand on the propeller. All three are facing camera. The plane is in front of a wooden shed (barn?)

NOTE: CAT. H. Zittel DATE: 1/09

TYPE DATE:

NEG. LOC. 179-F

SUBJECT: PEOPLE - WILLIAMS, GERRIE BAUHAUS
PARADES; ROADS - CARPINTERIA AVE.

CATALOG NO.: 00.1221

OBJECT: Photograph TYPE: Original COLOR: B & W

SIZE: 18.5 X 26.7 cm. (7½ X 10½ in)

DATE: Circa 1965 SOURCE OF DATE: Estimate RSD

PHOTOGRAPHER: Dan Porter, Carp Herald DONOR: Carpinteria Herald

CONDITION: Excellent

PREVIOUS INSCRIPTION: "Carpinteria Xmas Parade Dec. 3, 1977 Carpinteria Ca. Photo by Dan Porter Carp. Herald".. Written by Mark Rawitsch, Dec. 3 1977.

See description for accompanying card. following.

DESCRIPTION: This is a photo of a girl sitting up on the back of a Ford Thunderbird, her feet are on the seat. This is a Parade in Carpinteria. The building at the left is the Mills Drug store. Accompanying sheet says: "Gerrie Bauhaus (Williams) lives in Palos Verdes Estx. (Teacher of Art)-- Daughter of Hugo and Millic Bauhaus. Christmas Parade Carp. in late'60 -- will look in year book etc. D. Tripp".

NOTE:

CAT: RSDeLand DATE: 5-25-1981

TYP: Same/ DATE:



BAUHAUS, GLADYS (TUCKER)

CATALOG NO.: 88.58.3

Neg #2

SUBJECT: AVIATION; PEOPLE - BAUHAUS, GLADYS, IOLA, JUNE, HUGO B., LOTTIE & WILLIAM;
WALL, MRS. & BEATRICE; CHURCHES - BAPTIST.

OBJECT: PHOTOGRAPH TYPE: LOANED FOR COLOR: B & W

SIZE: 8.7 x 12.6 cm. (3 3/8 x 5 in.)
copy

DATE: Circa 1919 - 1920 SOURCE OF DATE: Hugo Bauhaus

PHOTOGRAPHER: Unknown

DONOR:

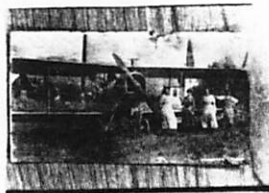

CONDITION: Excellent

PREVIOUS INSCRIPTION: Accompanying Sheet: "Maple & 7th STs. Cockpit Gladys, Iola & June Bauhaus. L to R Hugo B., Lottie, Beatrice Wall & Mrs. Wall, Wm Bauhaus. Baptist Ch in background".

DESCRIPTION: This shows the Bauhaus "Jenny" in a field with at least three people in the cockpits and five people lined up in front of the left wing. The church is at right of picture behind the left wings of the airplane.

Gladys Bauhaus Tucker; Iola Bauhaus Baker; June Bauhaus Wescott.

NOTE:

CAT R.S. De Land DATE Jan 5, 1989
TYPE Same DATE

Neg. Loc. 126A

88.58.3

Carpinteria Valley Museum of History

SUBJECT: AVIATION; PEOPLE - BAUHAUS, LOTTIE; WALL, MRS.; CHURCHES - BAPTIST;

OBJECT: Photograph

TYPE: Leaned for COLOR: B & W
copy

SIZE: 8.7 x 12.6 cm. (3 3/8 x 5 in.)

DATE: Circa 1919 - 1920

SOURCE OF DATE: Hugo Bauhaus

PHOTOGRAPHER: Unknown

DONOR: Hugo Bauhaus

CONDITION: Excellent

PREVIOUS INSCRIPTION: Accompanying Sheet: "3. Airplane 'Jenny' L-R Mrs. Wall & Lottie Bauhaus, Bapt. Church on Maple @ 8th 1919 - 20".

DESCRIPTION: This shows the Bauhaus JN4D "Jenny" with two women standing beside it. The Baptist Church is behind them.



NOTE:

CAT. R.S. De Land DATE Jan 5, 1989
TYPE Same DATE

Neg. Loc. 126 A

88.58.4

SUBJECT: AVIATION; PEOPLE - BAUHAUS, HUGO, WILLIAM, GLADYS, IOLA & JUNE.OBJECT: Photograph TYPE: Loaned for COLOR: B & WSIZE: 8.7 X 12.6 cm. (3 3/8 x 5 in.)
copyDATE: Circa 1919 - 20 SOURCE OF DATE: Hugo BauhausPHOTOGRAPHER: UnknownDONOR: Hugo BauhausCONDITION: ExcellentPREVIOUS INSCRIPTION: Accompanying Sheet: "4. Hugo, Wm, Iola, sisters of Hugo 1919 - 20 looking West from Maple."DESCRIPTION: This is a front view of the Bauhaus "Jenny" with six people standing in front of it.

Gladys Bauhaus Tucker ; Iola Bauhaus Baker; June Bauhaus Wescott.

NOTE:

<u>CAT.</u>	R.S. De Land	<u>DATE</u>	Jan 5, 1989
<u>TYPE</u>	Same	<u>DATE</u>	

Neg. Loc. 126A

Carpinteria Valley Museum of History

88.58.5

BAUHAUS, GLADYS (TUCKER)

CATALOG NO.: 88.58.15

Neg. No. 15

SUBJECT: BAUHAUS, HUGO AND LOTTIE; PALIK, OTOU; WESTCOTT, JUNE BAUHAUS; TUCKER,

GLADYS BAUHAUS;

OBJECT: Photograph

TYPE: Loaned

COLOR: B & W

for copy.

SIZE: 8.7 X 12.6 cm (3 5/8 X 5 in.)

DATE: 1913 - 14

SOURCE OF DATE: Hugo Bauhaus

PHOTOGRAPHER: Unknown

DONOR: Hugo Bauhaus



CONDITION: Copy - Excellent

PREVIOUS INSCRIPTION: ACCOMPANYING SHEET: "Bauhaus family photo Grandma Otu Palik
L - R Grandma, June, Hugo, Mom(Lottie), Gladys Circa 13 - 14".

DESCRIPTION: This is a family group in the yard of a house. There are two women and three children.

NOTE:

CAT. R.S.De Land DATE Jan 18, 1989
TYPE Same DATE

Neg. Loc. 127B

88.58.15

Carpinteria Valley Museum of History

BAUHAUS, GLADYS (TUCKER)

CATALOG NO. 88.58.17

Neg. No. 17

SUBJECT: PEOPLE - BAUHAUS, LOTTIE & HUGO: BAKER, IOLA BAUHAUS: TUCKER, GLADYS BAUHAUS:
WESCOTT, JUNE BAUHAUS: TRANSPORTATION - AUTOMOBILES

SUBJECT: Photograph

TYPE: Loand for COLOR: B & W
copy

SIZE: 8.7 X 12.6cm (3 3/8 X 5in)

DATE: 1916/17

SOURCE OF DATE: Hugo Bauhaus

PHOTOGRAPHER: Unknown

DONOR: Hugo Bauhaus

CONDITION: Copy Excellent

PREVIOUS INSCRIPTION: Accompanying sheet: "Photo in desert. Circa 1916-7. Chevy. Trip to O
Capr. Iola, Gladys, Hugo, June, Mom 1917" Front: " A rest stop along the way.
Iola, Gladys, Hugo, June, Mom".

DESCRIPTION:

This shows a view on the desert with four children sitting on a monument and a woman standing beside them. A Chevrolet touring car 1916/17 is in the back ground

NOTE:

CAT. R. S. DeLand DATE Jan. 9, 1989
TYPE S. Herczog DATE Jan. 11, 1989

Neg. Loc 127B



88.58.17

BAUHAUS, GLADYS (TUCKER)

CATALOG NO. : 88.58.18

Neg. No. 18

SUBJECT: PEOPLE - BAUHAUS, HUGO, LOTTIE: TUCKER, GLADYS BAUHAUS: BAKER, IOLA BAUHAUS
TRANSPORTATION - AUTOMOBILE

OBJECT: Photograph TYPE: Loaned for COLOR: B & W
copy

SIZE: 8.71 X 12.6 cm (3 3/8 X 5in)

DATE: circa 1918

SOURCE OF DATE: Hugo Bauhaus

PHOTOGRAPHER: Unknown

DONOR: Hugo Bauhaus



CONDITION: Copy - Excellent

PREVIOUS INSCRIPTION: Accompanying sheet: "L-R Hugo-Mom-Gladys Tucker?-June Westcott-Iola Baker, circa 1919 Prob. Chevy"

DESCRIPTION: This shows an automobile driven by mother Lottie Bauhaus with 5 children. An orchard is in background. The car may be a 1916/1917 chevrolet. (See 88.58.17 with view of same car with top up)

NOTE:

Neg. Loc 127C

<u>CAT.</u>	R. S. DeLand	<u>DATE</u>	Jan. 9, 1989
<u>TYPE.</u>	Herczog	<u>DATE</u>	Jan. 11, 1989

Carpinteria Valley Museum of History 88.58.18

BAUHAUS, GLADYS (TUCKER)

CATALOG NO.: 88.58.19

Neg. #19

SUBJECT: PEOPLE: BAUHAUS, HUGO; WESTCOTT, JUNE BAUHAUS; LINDERBERREY, ELIZABETH;
BAKER, IOLA BAUHAUS; TUCKER, GLADYS BAUHAUS; HOMES - PIERCE

OBJECT: Photograph
TYPE: Loandd for
COLOR: B & W

SIZE: 8.7 X 12.6cm (3 3/8 X 5in) color

DATE: c 1918

SOURCE OF DATE: Hugo Bauhaus

PHOTOGRAPHER: Unknown

DONOR: Hugo Bauhaus

CONDITION: Copy - Excellent

PREVIOUS INSCRIPTION: Accompanying sheet: " L-R Hugo - June B. Wescott, Elizabeth Lindberre
Iola B. Baker, Gladys B. Tucker" House Pierce catycorner from church at 8th & 300
Maple".

DESCRIPTION: This shows a woman and four children standing in a field. A one story
frame house is behind them. A telephone pole and mountains are visible in
background.

NOTE: Neg. Loc 127C

CATR. S. DeLand DATE Jan. 9, 1989
TYPER. Herczog DATE Jan. 11, 1989



BAUHAUS, GLADYS (TUCKER)

CATALOG NO.: 88.58.21

Neg #21

SUBJECT: PEOPLE - BAUHAUS, HUGO, LOTTIE; BAKER, IOLA BAUHAUS; TUCKER, GLADYS BAUHAUS;
BEACH - CARPINTERIA.
OBJECT: Photograph

TYPE: Loaned COLOR: B & W
for copy

SIZE: 8.7 x 12.6 cm. (3 3/8 x 5 in.)

DATE: Circa 1919.

SOURCE OF DATE: Hugo Bauhaus

PHOTOGRAPHER: Unknown

DONOR: Hugo Bauhaus

CONDITION: Copy - Excellent

PREVIOUS INSCRIPTION: Accompanying Sheet: "Hugo - Mom (Lottie) - Iola and Gladys at beach 1919 Circa".

DESCRIPTION: This shows left to right: Hugo, an unknown, Lottie, Iola and Gladys Bauhaus at the beach in Carpinteria. All are in bathing suits



NOTE:

CAT. R.S. De Land DATE Jan 17, 1989
TYPE Same DATE

Neg. Loc. 127C

88.58.21

Carpinteria Valley Museum of History

BAUHAUS, GLADYS (TUCKER)

CATALOG NO.: 88.58.22

Neg. No. 22

SUBJECT: PEOPLE - PETERSON, TILLIE; DANE, PHYLISS; BAUHAUS HUGO; TUCKER, GLADYS BAUHAUS;
WESTCOTT, JUNE BAUHAUS; SCHOOLS - CARPINTERIA UNION GRAMMER & HIGH SCHOOL.

OBJECT: Photograph

TYPE: Loaned for COLOR: B & W
copy



SIZE: 8.7 X 12.6 cm (3 3/8 X 5in)

DATE: Circa 1917

SOURCE OF DATE: R. S. DeLand

PHOTOGRAPHER: Unknown

DONOR: Hugo Bauhaus

CONDITION: Copy - Excellent

PREVIOUS INSCRIPTION: Accompanying sheet: "In front of Carpinteria high school and grammar school. Tillie Peterson, Phyliss Dane?,? Hugo, Gladys, June Bauhaus"

DESCRIPTION: Mountains are visible in background. Photographers shadow is in front. This is a view of eight children lying down facing the camera. The school grounds and back of the Union grammar and high school are seen.

NOTE: Neg. Loc 122C

CAT R. S. DeLand DATE Jan. 9, 1989
TYPE Herczog DATE Jan. 11, 1989

88.58.22

BAUHAUS, GLADYS (TUCKER)

CATALOG NO.: 88.58.24
Neg. No. 24

SUBJECT: PEOPLE - TUCKER, GLADYS BAUHAUS; BAUHAUS, MINNIE WESTCOTT. JUNE BAUHAUS;
HARNDEN;
HARNDEN

BAUHAUS, HUGO.
OBJECT: Photograph TYPE Loaned for COLOR: B & W
copy

SIZE: 8.7 X 12.6 cm (3 3/8 X 5 ins)

DATE: c 1922 SOURCE OF DATE: Hugo Bauhaus

PHOTOGRAPHER: Unknown DONOR: Hugo Bauhaus

CONDITION: Copy - Good, flawed in right rear.

PREVIOUS INSCRIPTION: " Accompanying Sheet:
Gladys-Minnie-June-Hugo Bauhaus Circa 1922 "

DESCRIPTION: Photo noted - Gladys-Minnie-June. ~~Fourth person unidentified.~~

NOTE: Neg. Loc 127A

CAT. DeLand
TYPE. Herczog

DATE Jan. 9, 1989
DATE Jan. 11, 1989



BAUHAUS, GLADYS (TUCKER)

CATALOG NO.:
Neg. No. 28

88.58.28

SUBJECT: PEOPLE - TUCKER, GLADYS BAUHAUS; BAUHAUS, HUGO;
TRANSPORTATION - AUTOMOBILE (1932 Ford)

OBJECT: Photograph
TYPE: copy LOANED FOR: COLOR: B & W

SIZE: 8.7 X 12 cm (3 3/8 X 5 in)

DATE: c 1933

SOURCE OF DATE: Hugo Bauhaus

PHOTOGRAPHER: Unknown

DONOR: Hugo Bauhaus

CONDITION: Good, slightly out of focus in front

PREVIOUS INSCRIPTION: "1932 ford. Gladys, unknown, Hugo, 1933"
Accompanying Sheet:

DESCRIPTION: Rest stop on dirt road. Hugo & Gladys Bauhaus with unidentified friend.

NOTE:

Neg Loc 127 A

CAT. TYPE R. DeLand
R. Herczog

DATE Jan. 1989
DATE, Jan. 11, 1989

88.58.28

Carpinteria Valley Museum of History



BAUHAUS, HUGO

CATALOG NO.: 88.58.3

Neg #2

SUBJECT: AVIATION; PEOPLE - BAUHAUS, GLADYS, IOLA, JUNE, HUGO B., LOTTIE & WILLIAM;
WALL, MRS. & BEATRICE; CHURCHES - BAPTIST.

OBJECT: PHOTOGRAPH

TYPE: LOANED FOR COLOR: B & W
copy

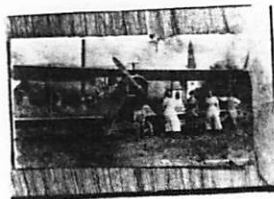

SIZE: 8.7 x 12.6 cm. (3 3/8 x 5 in.)

DATE: Circa 1919 - 1920 SOURCE OF DATE: Hugo Bauhaus

PHOTOGRAPHER: Unknown

DONOR:

CONDITION: Excellent

PREVIOUS INSCRIPTION: Accompanying Sheet: "Maple & 7th STs. Cockpit Gladys, Iola & June Bauhaus. L to R Hugo B., Lottie, Beatrice Wall & Mrs. Wall, Wm Bauhaus. Baptist Ch in background".

DESCRIPTION: This shows the Bauhaus "Jenny" in a field with at least three people in the cockpits and five people lined up in front of the left wing. The church is at right of picture behind the left wings of the airplane.

Gladys Bauhaus Tucker; Iola Bauhaus Baker; June Bauhaus Wescott.

NOTE:

CAT. R. S. De Land DATE Jan 5, 1989
TYPE Same DATE

Neg. Loc. 126A

88.58.3

Carpinteria Valley Museum of History

SUBJECT: AVIATION; PEOPLE - BAUHAUS, HUGO, WILLIAM, GLADYS, IOLA & JUNE.

OBJECT: Photograph TYPE: Loaned for COLOR: B & W
copy

SIZE: 8.7 X 12.6 cm. (3 3/8 x 5 in.)

DATE: Circa 1919 - 20 SOURCE OF DATE: Hugo Bauhaus

PHOTOGRAPHER: Unknown

DONOR: Hugo Bauhaus

CONDITION: Excellent

PREVIOUS INSCRIPTION: Accompanying Sheet: "4. Hugo, Wm, Iola, sisters of Hugo 1919 - 20 looking West from Maple."

DESCRIPTION: This is a front view of the Bauhaus "Jenny" with six people standing in front of it.

Gladys Bauhaus Tucker ; Iola Bauhaus Baker; June Bauhaus Wescott.

NOTE:

<u>CAT.</u>	R.S. De Land	<u>DATE</u>	Jan 5, 1989
<u>TYPE</u>	Same	<u>DATE</u>	

Neg. Loc. 126A

Carpinteria Valley Museum of History

88.58.5

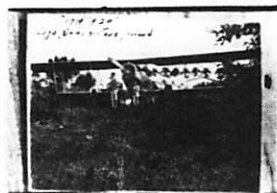

BAUHAUS, HUGO

CATALOG NO.: 88.58.15

Neg. No. 15

SUBJECT: BAUHAUS, HUGO AND LOTTIE; PALIK, OTOU; WESTCOTT, JUNE BAUHAUS; TUCKER, GLADYS BAUHAUS;

OBJECT: Photograph TYPE: Loaned COLOR: B & W

for copy.

SIZE: 8.7 X 12.6 cm (3 5/8 X 5 in.)

DATE: 1913 - 14 SOURCE OF DATE: Hugo Bauhaus

PHOTOGRAPHER: Unknown DONOR: Hugo Bauhaus



CONDITION: Copy - Excellent

PREVIOUS INSCRIPTION: ACCOMPANYING SHEET: "Bauhaus family photo Grandma Otou Palik L - R Grandma, June, Hugo, Mom(Lottie), Gladys Circa 13 - 14".

DESCRIPTION: This is a family group in the yard of a house. There are two women and three children.

NOTE: CAT. R.S.De Land DATE Jan 18, 1989
TYPE Same DATE

Neg. Loc. 127B

88.58.15

Carpinteria Valley Museum of History

BAUHAUS, HUGO

CATALOG NO. 88.58.17

Neg. No. 17

SUBJECT: PEOPLE - BAUHAUS, LOTTIE & HUGO: BAKER, IOLA BAUHAUS: TUCKER, GLADYS BAUHAUS:
WESCOTT, JUNE BAUHAUS: TRANSPORTATION - AUTOMOBILES

SUBJECT: Photograph TYPE: Loand for COLOR: B & W
copy

SIZE: 8.7 X 12.6cm (3 3/8 X 5in)

DATE: 1916/17

SOURCE OF DATE: Hugo Bauhaus

PHOTOGRAPHER: Unknown

DONOR: Hugo Bauhaus

CONDITION: Copy Excellent

PREVIOUS INSCRIPTION: Accompanying sheet: "Photo in desert. Circa 1916-7. Chevy. Trip to O
Capr. Iola, Gladys, Hugo, June, Mom 1917" Front: " A rest stop along the way.

Iola, Gladys, Hugo, June, Mom".

DESCRIPTION:

This shows a view on the desert with four children sitting on a monument and a woman standing beside them. A Chevrolet touring car 1916/17 is in the back ground

NOTE:

CAT R. S. DeLand DATE Jan. 9, 1989
TYPE R. Herczog DATE Jan. 11, 1989

Neg. Loc 27B

88.58.17

Carpinteria Valley Museum of History



BAUHAUS, HUGO

CATALOG NO. : 88.58.18

Neg. No. 18

SUBJECT: PEOPLE - BAUHAUS, HUGO, LOTTIE: TUCKER, GLADYS BAUHAUS: BAKER, IOLA BAUHAUS
TRANSPORTATION - AUTOMOBILE

OBJECT: Photograph TYPE: Loaned for COLOR: B & W
copy

SIZE: 8.7 X 12.6 cm (3 3/8 X 5in)

DATE: circa 1918 SOURCE OF DATE: Hugo Bauhaus

PHOTOGRAPHER: Unknown DONOR: Hugo Bauhaus

CONDITION: Copy - Excellent

PREVIOUS INSCRIPTION: Accompanying sheet: "L-R Hugo-Mom-Gladys Tucker?-June Westcott-Iola Baker, circa 1919 Prob. Chevy"

DESCRIPTION: This shows an automobile driven by mother Lottie Bauhaus with 5 children. An orchard is in background. The car may be a 1916/1917 chevrolet. (See 88.58.17 with view of same car with top up)

NOTE:
Neg. Loc 127c

CAT. R. S. DeLand DATE Jan. 9, 1989
TYPE R. Herczog DATE Jan. 11, 1989



BAUHAUS, HUGO

CATALOG NO.: 88.58.19

Neg. #19

SUBJECT: PEOPLE: BAUHAUS, HUGO; WESTCOTT, JUNE BAUHAUS; LINDERBERREY, ELIZABETH;
BAKER, IOLA BAUHAUS; TUCKER, GLADYS BAUHAUS; HOMES - PIERCE

OBJECT: TYPE: COLOR:
Photograph Loandd for B & W

SIZE: 8.7 X 12.6cm (3 3/8 X 5in) color

DATE: c 1918 SOURCE OF DATE: Hugo Bauhaus

PHOTOGRAPHER: Unknown DONOR: Hugo Bauhaus

CONDITION: Copy - Excellent

PREVIOUS INSCRIPTION: Accompanying sheet: " L-R Hugo - June B. Wescott, Elizabeth Lindberry,
Iola B. Baker, Gladys B. Tucker" HOuse Pierce catycorner from church at 8th & Maple".

DESCRIPTION: This shows a woman and four children standing in a field. A one story
frame house is behind them. A telephone pole and mountains are visible in
background.

NOTE: Neg. Loc 127c

CATR. S. DeLand DATE Jan. 9, 1989
TYPER. Herczog DATE Jan. 11, 1989



BAUHAUS, HUGO

CATALOG NO.: 88.58.21

Neg #21

SUBJECT: PEOPLE - BAUHAUS, HUGO, LOTTIE; BAKER, IOLA BAUHAUS; TUCKER, GLADYS BAUHAUS;
BEACH - CARPINTERIA.

OBJECT: Photograph TYPE: Loaned COLOR: B & W
for copy

SIZE: 8.7 x 12.6 cm. (3 3/8 x 5 in.)

DATE: Circa 1919. SOURCE OF DATE: Hugo Bauhaus

PHOTOGRAPHER: Unknown DONOR: Hugo Bauhaus

CONDITION: Copy - Excellent

PREVIOUS INSCRIPTION: Accompanying Sheet: "Hugo - Mom (Lottie) - Iola and Gladys at beach.
1919 Circa".

DESCRIPTION: This shows left to right: Hugo, an unknown, Lottie, Iola and Gladys Bauhaus
at the beach in Carpinteria. All are in bathing suits



NOTE:

CAT. R.S. De Land DATE Jan 17, 1989
TYPE Same DATE

Neg. Loc. 127c

88.58.21

BAUHAUS, HUGO

CATALOG NO. : 88 58 22

Neg. No. 22

SUBJECT: PEOPLE - PETERSON, TILLIE; DANE, PHYLISS: BAUHAUS HUGO: TUCKER, GLADYS BAUHAUS;
WESTCOTT, JUNE BAUHAUS; SCHOOLS - CARPINTERIA UNION GRAMMER & HIGH SCHOOL.

OBJECT: Photograph

TYPE: Loaned for COLOR: B & W
copy

SIZE: 8.7 X 12.6 cm (3 3/8 X 5in)

DATE: Circa 1917

SOURCE OF DATE: R. S. DeLand

PHOTOGRAPHER: Unknown

DONOR: Hugo Bauhaus



CONDITION: Copy - Excellent

PREVIOUS INSCRIPTION: Accompanying sheet: "In front of Carpinteria high school and grammar school. Tillie Peterson, Phyliss Dane, Hugo, Gladys, June Bauhaus"

DESCRIPTION: Mountains are visible in background. Photographers shadow is in front. This is a view of eight children lying down facing the camera. The school grounds and back of the Union grammar and high school are seen.

NOTE: Neg. Loc 127C

CAT R. S. DeLand DATE Jan. 9, 1989
TYPE Herczog DATE Jan. 11, 1989

BAUHAUS, HUGO

CATALOG NO.: 88.58.24
Neg. No. 24

SUBJECT: PEOPLE - TUCKER, GLADYS BAUHAUS; BAUHAUS, MINNIE; WESTCOTT, JUNE Bauhaus;
BAUHAUS, HUGO. HARNDEN;

OBJECT: Photograph TYPE: Loaned for COLOR: B & W
copy

SIZE: 8.7 X 12.6 cm (3 3/8 X 5 ins)

DATE: c 1922

SOURCE OF DATE: Hugo Bauhaus

PHOTOGRAPHER: Unknown

DONOR: Hugo Bauhaus

CONDITION: Copy - Good, flawed in right rear.

PREVIOUS INSCRIPTION: "Accompanying Sheet:
Gladys-Minnie-June-Hugo Bauhaus Circa 1922"

DESCRIPTION: Photo noted - Gladys-Minnie-June. ~~Fourth person unidentified.~~

NOTE: Neg. Loc 127A

CAT. DeLand
TYPE. Herczeg

DATE Jan. 9, 1989
DATE Jan. 11, 1989



BAUHAUS, HUGO

CATALOG NO.:
Neg. No. 28

88.58.28

SUBJECT: PEOPLE - TUCKER, GLADYS BAUHAUS; BAUHAUS, HUGO;
TRANSPORTATION - AUTOMOBILE (1932 Ford)
OBJECT: Photograph TYPE: copy ^{Loaned for} COLOR: B & W

SIZE: 8.7 X 12 cm (3 3/8 X 5 in)

DATE: c 1933

SOURCE OF DATE: Hugo Bauhaus

PHOTOGRAPHER: Unknown

DONOR: Hugo Bauhaus

CONDITION: Good, slightly out of focus in front

Accompanying Sheet:

PREVIOUS INSCRIPTION: "1932 ford. Gladys, unknown, Hugo, 1933"

DESCRIPTION: Rest stop on dirt road. Hugo & Gladys Bauhaus with unidentified friend.

NOTE:

Neg Loc 127A

CAT. TYPE R. DeLand
R. Herczog

DATE Jan. 1989
DATE Jan. 11, 1989

88.58.28

Carpinteria Valley Museum of History



BAUHAUS, HUGO

CATALOG NO.: 88.59.32
Neg. No. 32 58

SUBJECT: AVIATION - AUTOGYRO; PEOPLE - BAUHAUS, HUGO.

OBJECT: Photograph TYPE: Loaned for COLOR: B & W
copy

SIZE: 8.7 X 12 cm (3 3/8 X 5in)

DATE: c 1932

SOURCE OF DATE: Hugo Bauhaus

PHOTOGRAPHER: Unknown

DONOR: Hugo Bauhaus

CONDITION: Copy Excellent

PREVIOUS INSCRIPTION: " Autogyro with Hugo B in back 1932 Pitcairn " ^{Accompanying Sheet:}

DESCRIPTION: This Hugo Bauhaus in his Autogyro at Grand Central Air Terminal in Glendale
A group of men are standing at the far left.

NOTE: Neg Loc 127F

CAT: S. DeLand
TYPE: R. Herczog

DATE: Jan. 9, 1989
DATE: Jan. 11, 1989



CATALOG NO.

97.17.7

SUBJECT: PEOPLE.- BAUHAUS, HUGO

OBJECT: Photograph TYPE: Snapshot COLOR: Black/White

SIZE: Unrecorded

DATE: c. 1930 SOURCE OF DATE: Scrapbook

PHOTOGRAPHER: Unknown DONOR: Loaned by Hugo Bauhaus

CONDITION: Good

PREVIOUS INSCRIPTION: (Back of photo) "Hugo and Fleet airplane about 1930

DESCRIPTION: Hugo Bauhaus in a parachute leaning against the lower wing of a Fleet biplane. He has his right hand on his hip.



NOTE:
NEG. LOC. 151-B

CAT. H. Zittel
TYPE MLH

DATE: 4/99
DATE: 4/99

Carpinteria Valley Museum of History

CATALOG NO. 97.17.14

SUBJECT: PEOPLE - HUGO BAUHAUS

OBJECT: Photograph TYPE: Studio COLOR: Black/white
Portrait

SIZE: 5 x 6.25" (12.9 x 16cm)

DATE: 1943 SOURCE OF DATE: From donor

PHOTOGRAPHER: Unknown DONOR: Hugo Bauhaus

CONDITION: Excellent

PREVIOUS INSCRIPTION:



DESCRIPTION: Lt. Hugo Bauhaus in Army Air Corps uniform. This is a studio portrait

NOTE:

CAT. H. Zittel
TYPE M_{LH}

DATE: 4/99
DATE: 4/99

NEG. LOC. 151-C

CATALOG NO.

97.17.19

SUBJECT: AVIATION - PITCAIRN AUTOGIRO: PEOPLE BAUHAUS, HUGO

OBJECT: Photograph TYPE: Snapshot COLOR: Black/White

SIZE: 5 x 7" (12.8 x 18cm)

DATE: c. 1930 SOURCE OF DATE: Note in scrapbook

PHOTOGRAPHER: Unknown DONOR: Loaned by Hugo Bauhaus

CONDITION: Good

PREVIOUS INSCRIPTION: (Note) Autogiro accident at Carpinteria Airport. Pilot W. C. Smith, Hugo in center disassembling rotor blade (Front, U.L.) For Hugo/Hoping this never/happens to you./Smithy

DESCRIPTION: Shows an accident of a Pitcairn Autogiro. One man is barely visible in front of the plane, and another is beneath the rotor working. Three spectators at left.

NOTE:

CAT. H. Zittel

DATE: 4/99

TYPE MLH

DATE: 4/99

NEG. LOC. 151-D



CATALOG NO. 97.17.20

SUBJECT: PEOPLE - BAUHAUS, HUGO: AVIATION - PITCAIRN AUTOGIRO

OBJECT: PHOTOGRAPH TYPE: Snapshot COLOR: Black/white

SIZE: 3 x 5" (9 x 13.5cm)

DATE: 1932 SOURCE OF DATE: Scrapbook

PHOTOGRAPHER: Unknown DONOR: Loaned by Hugo Bauhaus

CONDITION: Good

PREVIOUS INSCRIPTION: (back) Hugo and Autogiro about 1932. Pitcairn Autogiro with Kinner motor.

DESCRIPTION: Hugo is standing in front of the autogiro with his hands crossed. He is facing camera.

NOTE:

CAT. H. Zittel

DATE: 4/99

TYPE MLH

DATE: 4/99

NEG. LOC. 151-D



CATALOG NO. 97.17.27

SUBJECT: PEOPLE - BAUHAUS, HUGO (age 8)
OBJECT: Photograph TYPE: Snapshot COLOR: Black/white
SIZE: Est 3x5" (7.6 x 12.7cm)
DATE: 1921 SOURCE OF DATE: Scrapbook



PHOTOGRAPHER: Unknown DONOR: Loaned by Hugo Bauhaus

CONDITION: Fair

PREVIOUS INSCRIPTION:

DESCRIPTION: A young child is sitting in a "gunnysack" airplane. The boy (Hugo, age 8) has on a cap and is looking at the camera. A shed is behind the airplane.

NOTE: Many dirt spots on photo

CAT. H. Zittel
TYPE

DATE: 4/99
DATE:

NEG. LOC. 151-E

SUBJECT: PEOPLE - BAUHAUS, HUGO

OBJECT: Photograph TYPE: Snapshot COLOR: Black/white

SIZE: Est 3x5" (7.6 x 12.7cm)

DATE: 1921 SOURCE OF DATE: Scrapbook

PHOTOGRAPHER: Unknown DONOR: Loaned by Hugo Bauhaus

CONDITION: Good

PREVIOUS INSCRIPTION:



DESCRIPTION: Front view of Hugo's "gunnysack" airplane. Hugo is in the cockpit and his sister, June, is on his left. The other two children are unidentified.

NOTE: Many dirt spots on photo

CAT. H. Zittel
TYPE MLH

DATE: 4/99
DATE: 4/99

NEG. LOC. 151-E

CATALOG NO. 97.17.29

SUBJECT: PEOPLE - BAUHAUS, HUGO

OBJECT: Photograph TYPE: Snapshot COLOR: Black/white

SIZE: 4 5/8 x 6 1/2" (11.7 x 16.5cm)

DATE: 1929 SOURCE OF DATE: Scrapbook

PHOTOGRAPHER: Unknown DONOR: Loaned by Hugo Bauhaus

CONDITION: Good

PREVIOUS INSCRIPTION: (back) Stearman C3H/Owner Jack Chadbourne



DESCRIPTION Hugo is leaning with his right arm on the propeller of a Stearman C3H. The plane's SR5600.

NOTE: Same airplane as in 97.17.21

CAT. H. Zittel

DATE: 4/99

TYPE MLH

DATE: 4/99

NEG. LOC. 151-E

Carpinteria Valley Museum of History

BAUHAUS, IOLA (BAKER)

CATALOG NO.: 88.58.3

Neg #2

SUBJECT: AVIATION; PEOPLE - BAUHAUS, GLADYS, IOLA, JUNE, HUGO B.; LOTTIE & WILLIAM;
WALL, MRS. & BEATRICE; CHURCHES - BAPTIST.

OBJECT: PHOTOGRAPH TYPE: LOANED FOR COLOR: B & W
copy

SIZE: 8.7 x 12.6 cm. (3 3/8 x 5 in.)

DATE: Circa 1919 - 1920 SOURCE OF DATE: Hugo Bauhaus

PHOTOGRAPHER: Unknown

DONOR:

CONDITION: Excellent

PREVIOUS INSCRIPTION: Accompanying Sheet: "Maple & 7th STs. Cockpit Gladys, Iola & June Bauhaus. L to R Hugo B., Lottie, Beatrice Wall & Mrs. Wall, Wm Bauhaus. Baptist Ch in background".

DESCRIPTION: This shows the Bauhaus "Jenny" in a field with at least three people in the cockpits and five people lined up in front of the left wing. The church is at right of picture behind the left wings of the airplane.

Gladys Bauhaus Tucker; Iola Bauhaus Baker; June Bauhaus Wescott.

NOTE:

CAT R.S. De Land DATE Jan 5, 1989
TYPE Same DATE

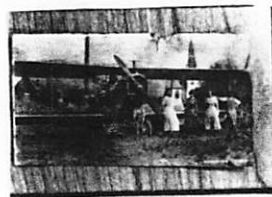

Neg. Loc. 126A

88.58.3

Carpinteria Valley Museum of History

BAUHAUS, IOLA (BAKER)

CATALOG NO.: 88.58.5

SUBJECT: AVIATION; PEOPLE - BAUHAUS, HUGO, WILLIAM, GLADYS, IOLA & JUNE.

OBJECT: Photograph

TYPE: Loaned for COLOR: B & W
copy

SIZE: 8.7 X 12.6 cm. (3 3/8 x 5 in.)

DATE: Circa 1919 - 20

SOURCE OF DATE: Hugo Bauhaus

PHOTOGRAPHER: Unknown

DONOR: Hugo Bauhaus

CONDITION: Excellent



PREVIOUS INSCRIPTION: Accompanying Sheet: "4. Hugo, Wm, Iola, sisters of Hugo 1919 - 20 looking West from Maple."

DESCRIPTION: This is a front view of the Bauhaus "Jenny" with six people standing in front of it.

Gladys Bauhaus Tusker ; Iola Bauhaus Baker; June Bauhaus Wescott.

NOTE:

CAT. R.S. De Land DATE Jan 5, 1989
TYPE Same DATE

Neg. Loc. 126A

Carpinteria Valley Museum of History

88.58.5

BAUHAUS, IOLA (BAKER)

CATALOG NO.: 88.58.8

Neg. No. 7

SUBJECT: AVIATION; PEOPLE - BAKER, IOLA BAUHAUS

OBJECT: Photograph TYPE: loaned for COLOR: B & W
copy

SIZE: 8.7 X 12.6 cm (3 3/8 X 5 in)

DATE: circa 1920

SOURCE OF DATE: Hego Bauhaus

PHOTOGRAPHER: Unknown

DONOR: Hugo Bauhaus

CONDITION: Copy Excellent

PREVIOUS INSCRIPTION: Accompanying sheet: "Bauhaus B-3 Airplane. UNDER CONSTRUCTION
Iola Bauhaus Baker. Approx 1920".

DESCRIPTION: B-3 under construction. Iola Bauhaus Baker in plane c 1920. This is inside
a building.



NOTE:

CAT. R. S. DeLam DATE Jan 9, 1989
TYPE rjh DATE Jan. 9, 1989

Neg. Loc. 127E

88.58.8

BAUHAUS, IOLA (BAKER)

CATALOG NO. 88.58.17

Neg. No. 17

SUBJECT: PEOPLE - BAUHAUS, LOTTIE & HUGO: BAKER, IOLA BAUHAUS: TUCKER, GLADYS BAUHAUS:
WESCOTT, JUNE BAUHAUS: TRANSPORTATION - AUTOMOBILES

SUBJECT: Photograph TYPE: Loand for COLOR: B & W
copy

SIZE: 8.7 X 12.6cm (3 3/8 X 5in)

DATE: 1916/17

SOURCE OF DATE: Hugo Bauhaus



A rest stop along the way.
Iola & Gladys - Hugo & June - June

PHOTOGRAPHER: Unknown

DONOR: Hugo Bauhaus

CONDITION: Copy Excellent

PREVIOUS INSCRIPTION: Accompanying sheet: "Photo in desert. Circa 1916-7. Chevy. Trip to O
Capr. Iola, Gladys, Hugo, June, Mom 1917" Front: " A rest stop along the way.
Iola, Gladys, Hugo, June, Mom".

DESCRIPTION:

This shows a view on the desert with four children sitting on a monument and a woman standing beside them. A Chevrolet touring car 1916/17 is in the back ground

NOTE:

<u>CAT</u>	R. S. DeLand	<u>DATE</u>	Jan. 9, 1989
<u>TYPE</u>	R. Herczog	<u>DATE</u>	Jan. 11, 1989

Neg. Loc 127B

88.58.17

BAUHAUS, IOLA (BAKER)

CATALOG NO.: 88.58.18

Neg. No. 18

SUBJECT: PEOPLE - BAUHAUS, HUGO, LOTTIE: TUCKER, GLADYS BAUHAUS: BAKER, IOLA BAUHAUS
TRANSPORTATION - AUTOMOBILE

OBJECT: Photograph TYPE: Loaned for COLOR: B & W
copy

SIZE: 8.71 X 12.6 cm (3 3/8 X 5in)

DATE: circa 1918 SOURCE OF DATE: Hugo Bauhaus

PHOTOGRAPHER: Unknown DONOR: Hugo Bauhaus

CONDITION: Copy - Excellent

PREVIOUS INSCRIPTION: Accompanying sheet: "L-R Hugo-Mom-Gladys Tucker?-June Westcott-Iola Baker, circa 1919 Prob. Chevy"

DESCRIPTION: This shows an automobile driven by mother Lottie Bauhaus with 5 children. An orchard is in background. The car may be a 1916/1917 chevrolet. (See 88.58.17 with view of same car with top up)

NOTE: Neg. Loc 127C

<u>CAT.</u>	R. S. DeLand	<u>DATE</u>	Jan. 9, 1989
<u>TYPE</u>	Herczog	<u>DATE</u>	Jan. 11, 1989

Carpinteria Valley Museum of History 88.58.18



BAUHAUS, IOLA (BAKER)

CATALOG NO.: 88.58.19

Neg. #19

SUBJECT: PEOPLE: BAUHAUS, HUGO; WESTCOTT, JUNE BAUHAUS; LINDERBERREY, ELIZABETH;
BAKER, IOLA BAUHAUS; TUCKER, GLADYS BAUHAUS; HOMES - PIERCE

OBJECT: TYPE: COLOR:
Photograph Loandd for B & W

SIZE: 8.7 X 12.6cm (3 3/8 X 5in) color

DATE: c 1918

SOURCE OF DATE: Hugo Bauhaus

PHOTOGRAPHER: Unknown

DONOR: Hugo Bauhaus

CONDITION: Copy - Excellent

PREVIOUS INSCRIPTION: Accompanying sheet: " L-R Hugo - June B. Wescott, Elizabeth Lindber
Iola B. Baker, Gladys B. Tucker" House Pierce catycorner from church at 8th & 366
Maple".

DESCRIPTION: This shows a woman and four children standing in a field. A one story
frame house is behind them. A telephone pole and mountains are visible in
background.

NOTE: Neg. Loc 127C

CATR. S. DeLand DATE Jan. 9, 1989
TYPFR. Herczog DATE Jan. 11, 1989

Carpinteria Valley Museum of History, 88.58.19



BAUHAUS, IOLA (BAKER)

CATALOG NO.: 88.58.21

Neg #21

SUBJECT: PEOPLE - BAUHAUS, HUGO, LOTTIE; BAKER, IOLA BAUHAUS; TUCKER, GLADYS BAUHAUS;
BEACH - CARPINTERIA.
OBJECT: Photograph TYPE: Loaned COLOR: B & W
for copy

SIZE: 8.7 x 12.6 cm. (3 3/8 x 5 in.)

DATE: Circa 1919. SOURCE OF DATE: Hugo Bauhaus

PHOTOGRAPHER: Unknown DONOR: Hugo Bauhaus

CONDITION: Copy - Excellent

PREVIOUS INSCRIPTION: Accompanying Sheet: "Hugo - Mom (Lottie) - Iola and Gladys at beach
1919 Circa".

DESCRIPTION: This shows left to right: Hugo, an unknown, Lottie, Iola and Gladys Bauhaus
at the beach in Carpinteria. All are in bathing suits



NOTE:

CAT. R.S. De Land DATE Jan 17, 1989
TYPE Same DATE

Neg. Loc. 127c

88.58.21

Carpinteria Valley Museum of History

BAUHAUS, JACK

SUBJECT(S): AVIATION, PEOPLE (Jack Bauhaus, Will Bauhaus, and Lt. Croxford), PETS (Dogs) CATALOG #: 79.7.5

OBJECT: contact print and neg.

XXXCOPY ORIGINAL SLIDE OTHER (EXPLAIN) _____

 COLOR XXX BLACK & WHITE SEPIA OTHER (EXPLAIN) _____

SIZE: 35 mm

DATE: ca 1920

SOURCE OF DATE: donor

PHOTOGRAPHER: ---

DONOR: Frank Bauhaus loaned for copy.

CONDITION: excellent

PREVIOUS INSCRIPTIONS: Back: "422B" "11." "A KODAK PAPER" "Jack Bauhaus-Will Bauhaus-and Lt. Croxford" "aviation"

DESCRIPTION: This shows Jack and Will Bauhaus and Lt. Croxford standing in their flying outfits in front of the B-3 plane. This is a front view of the plane. There is a dog sitting under the wing to the left.

* NOTE: 5th of 5 loaned for copy.

CAT.: K. Rigoli DATE: 2-28-1979

TYP.: K. Rigoli DATE: 2-28-1979



BAUHAUS, JACK

CATALOG NO.: 88.58.7

Neg #6

SUBJECT: AVIATION; PEOPLE - BAUHAUS, JACK & WILLIAM

OBJECT: Photograph

TYPE: loaned

COLOR: B & W

for copy

SIZE: 8.7 x 12.6 cm. (3 3/8 x 5 in.)



DATE: Circa 1920

SOURCE OF DATE:

Hugo Bauhaus

PHOTOGRAPHER: Unknown

DONOR: Hugo Bauhaus

CONDITION: Copy Excellent

PREVIOUS INSCRIPTION: Accompanying sheet: "Bauhaus B-3 Airplane. Jack & William Bauhaus Bros".

DESCRIPTION: This shows the Bauhaus airplane distinguished by a barrel shape. One man is sitting in the cockpit and the other is standing beside the airplane.

NOTE:

CAT. R.S. De Land DATE Jan 9, 1989
TYPE Same DATE

Neg. Loc. 127E

Carpinteria Valley Museum of History

88.58.7

SUBJECT: PEOPLE - Bauhaus, Louie, Frank, Jack; CATALOG NO. 2009.2.1 Aviation - Bauhaus B-2

OBJECT: Photograph TYPE: Original COLOR: B/W

SIZE: 10.0 x 12.9xm (4x5")

DATE: c. 1920 SOURCE OF DATE: Estimated from Museum records

PHOTOGRAPHER: Unknown DONOR: Loaned by Bauhaus family

CONDITION: Good - glued in scrap book

PREVIOUS INSCRIPTION: (front) Louie Frank Jack

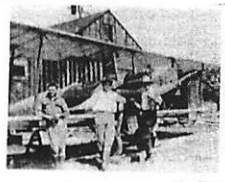

DESCRIPTION: Three men standing in front of Bauhaus' B-2 airplane. Jack has his left hand on the propeller. All three are facing camera. The plane is in front of a wooden shed (barn?)

NOTE: CAT. H. Zittel DATE: 1/09
TYPE DATE:

NEG. LOC. 179-F

SUBJECT: People - Bauhaus, Frank, Louie, Jack; CATALOG NO. 2009.2.2
AVIATION - Bauhaus B-2

OBJECT: Photograph TYPE: Original COLOR: B/W

SIZE: 10.1 x 12.1cm (4x5")

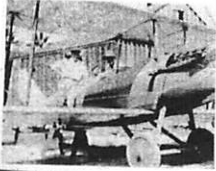
DATE: c. 1920 SOURCE OF DATE: Estimated from Museum 
Records

PHOTOGRAPHER: Unknown DONOR: Loaned Bauhaus family

CONDITION: Good, glued into scrap book

PREVIOUS INSCRIPTION:(Front) Frank Louie Jack

DESCRIPTION: One man (Louie) sits in the plane's cockpit while the others are standing on either side. A barn is in the background.

NOTE: CAT.H. Zittel
TYPE MLH

DATE: 1/09
DATE: 8/09

NEG. LOC. 179-F

BAUHAUS, JUNE (WESCOTT)

CATALOG NO.: 88.58.3

Neg #2

SUBJECT: AVIATION; PEOPLE - BAUHAUS, GLADYS, IOLA, JUNE, HUGO B.; LOTTIE & WILLIAM;
WALL, MRS. & BEATRICE; CHURCHES - BAPTIST.
OBJECT: PHOTOGRAPH TYPE: LOANED FOR COLOR: B & W
copy

SIZE: 8.7 x 12.6 cm. (3 3/8 x 5 in.)

DATE: Circa 1919 - 1920 SOURCE OF DATE: Hugo Bauhaus

PHOTOGRAPHER: Unknown

DONOR:

CONDITION: Excellent

PREVIOUS INSCRIPTION: Accompanying Sheet: "Maple & 7th STs. Cockpit Gladys, Iola & June Bauhaus. L to R Hugo B., Lottie, Beatrice Wall & Mrs. Wall, Wm Bauhaus. Baptist Ch in background".

DESCRIPTION: This shows the Bauhaus "Jenny" in a field with at least three people in the cockpits and five people lined up in front of the left wing. The church is at right of picture behind the left wings of the airplane.

Gladys Bauhaus Tucker; Iola Bauhaus Baker; June Bauhaus Wescott.

NOTE:

CAT R.S. De Land DATE Jan 5, 1989
TYPE Same DATE

Neg. Loc. 126A

Carpinteria Valley Museum of History

88.58.3

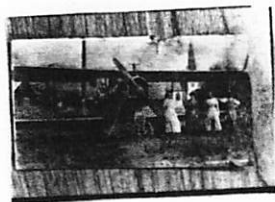

SUBJECT: AVIATION; PEOPLE - BAUHAUS, HUGO, WILLIAM, GLADYS, IOLA & JUNE.OBJECT: Photograph TYPE: Loaned for COLOR: B & W
copySIZE: 8.7 X 12.6 cm. (3 3/8 x 5 in.)DATE: Circa 1919 - 20 SOURCE OF DATE: Hugo BauhausPHOTOGRAPHER: Unknown DONOR: Hugo BauhausCONDITION: ExcellentPREVIOUS INSCRIPTION: Accompanying Sheet: "4. Hugo, Wm, Iola, sisters of Hugo 1919 - 20 looking West from Maple."DESCRIPTION: This is a front view of the Bauhaus "Jenny" with six people standing in front of it.

Gladys Bauhaus Tucker ; Iola Bauhaus Baker; June Bauhaus Wescott.

NOTE:

<u>CAT.</u>	R.S. De Land	<u>DATE</u>	Jan 5, 1989
<u>TYPE</u>	Same	<u>DATE</u>	

Neg. Loc. 126A

Carpinteria Valley Museum of History

88.58.5

B BAUHAUS, JUNE (WESCOTT)

CATALOG NO.: 88.58.15

Neg. No. 15

SUBJECT: BAUHAUS, HUGO AND LOTTIE; PALIK, OTOU; WESTCOTT, JUNE BAUHAUS; TUCKER, GLADYS BAUHAUS;

OBJECT: Photograph TYPE: Loaned COLOR: B & W

SIZE: 8.7 X 12.6 cm (3 5/8 X 5 in.)
for copy.

DATE: 1913 - 14 SOURCE OF DATE: Hugo Bauhaus

PHOTOGRAPHER: Unknown DONOR: Hugo Bauhaus

CONDITION: Copy - Excellent

PREVIOUS INSCRIPTION: ACCOMPANYING SHEET: "Bauhaus family photo Grandma Otou Palik L - R Grandma, June, Hugo, Mom(Lottie), Gladys Circa 13 - 14".

DESCRIPTION: This is a family group in the yard of a house. There are two women and three children.



NOTE:

CAT. R.S. De Land DATE Jan 18, 1989
TYPE Same DATE

Neg. Loc. 127B

88.58.15

Carpinteria Valley Museum of History

BAUHAUS, JUNE (WESCOTT)

CATALOG NO. 88.58.17

Neg. No. 17

SUBJECT: PEOPLE - BAUHAUS, LOTTIE & HUGO: BAKER, IOLA BAUHAUS: TUCKER, GLADYS BAUHAUS:
WESCOTT, JUNE BAUHAUS: TRANSPORTATION - AUTOMOBILES

SUBJECT: Photograph TYPE: Loand for COLOR: B & W
copy

SIZE: 8.7 X 12.6cm (3 3/8 X 5in)

DATE: 1916/17 SOURCE OF DATE: Hugo Bauhaus

PHOTOGRAPHER: Unknown

DONOR: Hugo Bauhaus

CONDITION: Copy Excellent

PREVIOUS INSCRIPTION: Accompanying sheet: "Photo in desert. Circa 1916-7. Chevy. Trip to O
Capr. Iola, Gladys, Hugo, June, Mom 1917" Front: " A rest stop along the way.
Iola, Gladys, Hugo, June, Mom".

DESCRIPTION:

This shows a view on the desert with four children sitting on a monument and a woman standing beside them. A Chevrolet touring car 1916/17 is in the back ground

NOTE:

CAT. R. S. DeLand DATE Jan. 9, 1989
TYPE R. Herczog DATE Jan. 11, 1989

Neg. Loc 127B

88.58.17



BAUHAUS, JUNE (WESCOTT)

CATALOG NO.: 88.58.19

Neg. #19

SUBJECT: PEOPLE: BAUHAUS, HUGO; WESTCOTT, JUNE BAUHAUS; LINDERBERREY, ELIZABETH;
BAKER, IOLA BAUHAUS; TUCKER, GLADYS BAUHAUS; HOMES - PIERCE

OBJECT: Photograph TYPE: Loandd for COLOR: B & W

SIZE: 8.7 X 12.6cm (3 3/8 X 5in) color

DATE: c 1918 SOURCE OF DATE: Hugo Bauhaus

PHOTOGRAPHER: Unknown DONOR: Hugo Bauhaus

CONDITION: Copy - Excellent

PREVIOUS INSCRIPTION: Accompanying sheet: " L-R Hugo - June B. Wescott, Elizabeth Lindberre
Iola B. Baker, Gladys B. Tucker" HOuse Pierce catycorner from church at 8th & 300
Maple".

DESCRIPTION: This shows a woman and four children standing in a field. A one story
frame house is behind them. A telephone pole and mountains are visible in
background.

NOTE: Neg. Loc 127c

CATR. S. DeLand DATE Jan. 9, 1989
TYPFR. Herczog DATE Jan. 11, 1989



BAUHAUS, JUNE (WESCOTT)

CATALOG NO. : 88.58.22

Neg. No. 22

SUBJECT: PEOPLE - PETERSON, TILLIE; DANE, PHYLISS: BAUHAUS HUGO: TUCKER, GLADYS BAUHAUS;
WESTCOTT, JUNE BAUHAUS; SCHOOLS - CARPINTERIA UNION GRAMMAR & HIGH SCHOOL.

OBJECT: Photograph

TYPE: Loaned for COLOR: B & W
copy

SIZE: 8.7 X 12.6 cm (3 3/8 X 5in)

DATE: Circa 1917

SOURCE OF DATE: R. S. DeLand

PHOTOGRAPHER: Unknown

DONOR: Hugo Bauhaus

CONDITION: Copy - Excellent

PREVIOUS INSCRIPTION: Accompanying sheet: "In front of Carpinteria high school and grammar school. Tillie Peterson, Phyliss Dane?,? Hugo, Gladys, June Bauhaus"

DESCRIPTION: Mountains are visible in background. Photographers shadow is in front. This is a view of eight children lying down facing the camera. The school grounds and back of the Union grammar and high school are seen.

NOTE: Neg. Loc 127C

CAT. R. S. DeLand DATE Jan. 9, 1989
TYPE Herczog DATE Jan. 11, 1989



BAUHAUS, JUNE (WESCOTT)

CATALOG NO.: 88.58.24
Neg. No. 24

SUBJECT: PEOPLE - TUCKER, GLADYS BAUHAUS; BAUHAUS, MINNIE; WESTCOTT, JUNE Bauhaus;
BAUHAUS, HUGO. HARNDEN;

OBJECT: Photograph

TYPE: Loaned for COLOR: B & W
copy

SIZE: 8.7 X 12.6 cm (3 3/8 X 5 ins)

DATE: c 1922 SOURCE OF DATE: Hugo Bauhaus

PHOTOGRAPHER: Unknown DONOR: Hugo Bauhaus

CONDITION: Copy - Good, flawed in right rear.

PREVIOUS INSCRIPTION: " Accompanying Sheet:
Gladys-Minnie-June-Hugo Bauhaus Circa 1922 "

DESCRIPTION: Photo noted - Gladys-Minnie-June. ~~Fourth person unidentified.~~

NOTE: Neg. Loc 127A

CAT. R. DeLand
TYPE. Herczog

DATE Jan. 9, 1989
DATE Jan. 11, 1989



SUBJECT(S): AVIATION, PEOPLE (Will & Lottie Bauhaus-wife) CATALOG #: 79.7.4

OBJECT: contact print and neg.

xx COPY ORIGINAL SLIDE OTHER (EXPLAIN) _____

 COLOR xx BLACK & WHITE SEPIA OTHER (EXPLAIN) _____

SIZE: 35 mm

DATE: ca 1920

SOURCE OF DATE: donor xx

PHOTOGRAPHER: ---

DONOR: Frank Bauhaus loaned for copy.

CONDITION: excellent

PREVIOUS INSCRIPTIONS: Back: "Will Bauhaus & wife" "Lottie" "in the plane the boys built in" "Carpinteria, Calif."

DESCRIPTION: This shows Will and Lottie sitting in the B-3 plane. It is a closer up shot and shows the B-3 #, the main body of the plane and part of the wings.



* NOTE: 4th of 5 loaned for copy.

CAT.: K. Rigoli DATE: 2-28-1979

TYP.: K. Rigoli DATE: 2-28-1979

BAUHAUS, LOTTIE

CATALOG NO.: 88.58.3

Neg #2

SUBJECT: AVIATION; PEOPLE - BAUHAUS, GLADYS, IOLA, JUNE, HUGO B.; LOTTIE & WILLIAM;
WALL, MRS. & BEATRICE; CHURCHES - BAPTIST.
OBJECT: PHOTOGRAPH TYPE: LOANED FOR COLOR: B & W

SIZE: 8.7 x 12.6 cm. (3 3/8 x 5 in.)
copy

DATE: Circa 1919 - 1920 SOURCE OF DATE: Hugo Bauhaus

PHOTOGRAPHER: Unknown

DONOR:

CONDITION: Excellent

PREVIOUS INSCRIPTION: Accompanying Sheet: "Maple & 7th STs. Cockpit Gladys, Iola & June Bauhaus. L to R Hugo B., Lottie, Beatrice Wall & Mrs. Wall, Wm Bauhaus. Baptist Ch in background".

DESCRIPTION: This shows the Bauhaus "Jenny" in a field with at least three people in the cockpits and five people lined up in front of the left wing. The church is at right of picture behind the left wings of the airplane.

Gladys Bauhaus Tucker; Iola Bauhaus Baker; June Bauhaus Wescott.

NOTE:

CAT R.S. De Land DATE Jan 5, 1989
TYPE Same DATE

Neg. Loc. 126A

88.58.3

Carpinteria Valley Museum of History

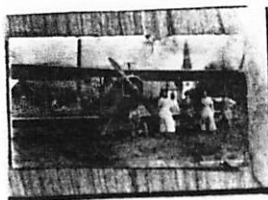

Neg. #8

SUBJECT: AVIATION; PEOPLE - M/M WM. BAUHAUSOBJECT: PhotographTYPE: loaned for COLOR: B & W
copySIZE: 8.7 X 12.6 cm (3 3/8 X 5 in.)DATE: c 1920SOURCE OF DATE: Hugo BauhausPHOTOGRAPHER: UnknownDONOR: Hugo BauhausCONDITION: Copy - ExcellentPREVIOUS INSCRIPTION: Accompanying sheet: "Mr. & Mrs. Wm. Bauhaus circa 1920 in B-3 Ap".DESCRIPTION: Mr. & Mrs. Wm. Bauhaus in B-3 airplane about 1920. This airplane is distinguished by it's barrel shaped fuselage with Jenny wings. The Baptist Church steeple is seen in the background. Airplane is in a field near corner of eighth and Maple streets.NOTE:CAT. R.S. Deland DATE Jan. 9, 1989
TYPE rjh DATE Jan. 9, 1989

Neg. Loc. _____

Carpinteria Valley Museum of History

88.58.9

BAUHAUS, LOTTIE

BAUHAUS, WILLIAM & LOTTIE

CATALOG NO.: 88.58.14

SUBJECT:

PEOPLE

Neg. NO. 14

OBJECT: Photograph

TYPE: Loaned for COLOR: B & W
copy

SIZE: 8.7 X 12.6 cm (3 3/8 X 5 in.)



DATE: 1907

SOURCE OF DATE: Hugo Bauhaus

PHOTOGRAPHER: Unknown

DONOR: Hugo Bauhaus

CONDITION: Copy - Excellent

PREVIOUS INSCRIPTION: /"Wedding Photo" Accompanying Sheet:
FRONT: "Lottie & Will 1907".

DESCRIPTION: This is the wedding photo of Mr. & Mrs. William Bauhaus. She is wearing a broadbrimmed hat and a blouse with a high necked collar. Mr. Bauhaus is wearing a Derby hat and a sweater with a high neck. This a studio portrait of just the busts.

NOTE:

Neg. Loc

127B

CAT. R. S. DeLand
TYPE rjh

DATE Jan. 9, 1989
DATE Jan. 9, 1989

BAUHAUS, LOTTIE

CATALOG NO.:

88.58.15

Neg. No. 15

SUBJECT: BAUHAUS, HUGO AND LOTTIE; PALIK, OTOU; WESTCOTT, JUNE BAUHAUS; TUCKER, GLADYS BAUHAUS;

OBJECT: Photograph

TYPE: Loaned COLOR: B & W

SIZE: 8.7 X 12.6 cm (3 5/8 X 5 in.)

DATE: 1913 - 14

SOURCE OF DATE: Hugo Bauhaus

PHOTOGRAPHER: Unknown

DONOR: Hugo Bauhaus

CONDITION: Copy - Excellent

PREVIOUS INSCRIPTION: ACCOMPANYING SHEET: "Bauhaus family photo Grandma Otou Palik L - R Grandma, June, Hugo, Mom(Lottie), gladys Circa 13 - 14".

DESCRIPTION: This is a family group in the yard of a house. There are two women and three children.

NOTE:

CAT. R.S.De Land DATE Jan 18, 1989
TYPE Same DATE

Neg. Loc. 127B

88.58.15

Carpinteria Valley Museum of History



BAUHAUS, LOTTIE

CATALOG NO. 88.58.16

SUBJECT: PEOPLE - BAUHAUS HUGO & LOTTIE

Neg. No. 16

OBJECT: Photograph TYPE: loaned for COLOR: B & W

copy

SIZE: 8.7 X 12.6 cm (3 3/8 X 5in)

DATE: c 1912/13

SOURCE OF DATE: Hugo Bauhaus

PHOTOGRAPHER: Unknown

DONOR: Hugo Bauhaus



CONDITION: Copy - Ex cellent

PREVIOUS INSCRIPTION: /"Accompanying sheet: "Mother Lottie Bauhaus & son Hugo"

DESCRIPTION: This photo has been cut out of a larger photo and is of a young woman and a baby. They are both wearing loose fitting garments.

NOTE: Neg. Loc 127B

CAT. P. S. DeLand

DATE Jan. 9, 1989

TYPE Herczog

DATE Jan. 11, 1989

88.58.16

Carpinteria Valley Museum of History

BAUHAUS, LOTTIE

CATALOG NO. 88.58.17

Neg. No. 17

SUBJECT: PEOPLE - BAUHAUS, LOTTIE & HUGO: BAKER, IOLA BAUHAUS: TUCKER, GLADYS BAUHAUS:
WESCOTT, JUNE BAUHAUS: TRANSPORTATION - AUTOMOBILES

OBJECT: Photograph TYPE: Load for COLOR: B & W
copy

SIZE: 8.7 X 12.6cm (3 3/8 X 5in)

DATE: 1916/17

SOURCE OF DATE: Hugo Bauhaus

PHOTOGRAPHER: Unknown

DONOR: Hugo Bauhaus

CONDITION: Copy Excellent

PREVIOUS INSCRIPTION: Accompanying sheet: "Photo in desert. Circa 1916-7. Chevy. Trip to
Capr. Iola, Gladys, Hugo, June, Mom 1917" Front: " A rest stop along the way.
Iola, Gladys, Hugo, June, Mom".

DESCRIPTION:

This shows a view on the desert with four children sitting on a monument and a woman standing beside them. A Chevrolet touring car 1916/17 is in the back ground



NOTE:

<u>CAT.</u>	R. S. DeLand	<u>DATE</u>	Jan. 9, 1989
<u>TYPE</u>	Herczog	<u>DATE</u>	Jan. 11, 1989

Neg. Loc 127B

88.58.17

BAUHAUS, LOTTIE

CATALOG NO.: 88.58.18

Neg. No. 18

SUBJECT: PEOPLE - BAUHAUS, HUGO, LOTTIE: TUCKER, GLADYS BAUHAUS: BAKER, IOLA BAUHAUS
TRANSPORTATION - AUTOMOBILE

OBJECT: Photograph TYPE: Loaned for COLOR: B & W
copy

SIZE: 8.71 X 12.6 cm (3 3/8 X 5in)

DATE: circa 1918

SOURCE OF DATE: Hugo Bauhaus

PHOTOGRAPHER: Unknown

DONOR: Hugo Bauhaus

CONDITION: Copy - Excellent

PREVIOUS INSCRIPTION: Accompanying sheet: "L-R Hugo-Mom-Gladys Tucker?-June Westcott-Iola Baker, circa 1919 Prob. Chevy"

DESCRIPTION: This shows an automobile driven by mother Lottie Bauhaus with 5 children. An orchard is in background. The car may be a 1916/1917 chevrolet. (See 88.58.17 with view of same car with top up)

NOTE:

Neg. Loc 127c

CAT. R. S. DeLand DATE Jan. 9, 1989
TYPE Herczog DATE Jan. 11, 1989

Carpinteria Valley Museum of History 88.58.18



BAUHAUS, LOTTIE

CATALOG NO.: 88.58.21

Neg #21

SUBJECT: PEOPLE - BAUHAUS, HUGO, LOTTIE; BAKER, IOLA BAUHAUS; TUCKER, GLADYS BAUHAUS;
BEACH - CARPINTERIA.

OBJECT: Photograph TYPE: Loaned COLOR: B & W
for copy

SIZE: 8.7 x 12.6 cm. (3 3/8 x 5 in.)

DATE: Circa 1919. SOURCE OF DATE: Hugo Bauhaus

PHOTOGRAPHER: Unknown DONOR: Hugo Bauhaus

CONDITION: Copy - Excellent

PREVIOUS INSCRIPTION: Accompanying Sheet: "Hugo - Mom (Lottie) - Iola and Gladys at beach 1919 Circa".

DESCRIPTION: This shows left to right: Hugo, an unknown, Lottie, Iola and Gladys Bauhaus at the beach in Carpinteria. All are in bathing suits



NOTE:

CAT. R.S. De Land DATE Jan 17, 1989
TYPE Same DATE

Neg. Loc. 127C

88.58.21

Carpinteria Valley Museum of History



SUBJECT: PEOPLE - Bauhaus, Louie B.
OBJECT: Photograph TYPE: Original COLOR: B/W
SIZE: 3.5⁵_{cm} x 10.3⁶_{cm} (1.25 x 4")
DATE: c. 1920 SOURCE OF DATE: Estimated

PHOTOGRAPHER: Unknown DONOR: Loaned Bauhaus Family

CONDITION: Good

PREVIOUS INSCRIPTION: (Back) Louie Bauhaus

DESCRIPTION: A man wearing a dark suit with white shirt and a dark hat in a raked position to one side of his head. He is standing with one hand in his pocket.

NOTE:

CAT. TYPE H. Zittel

DATE: 9/08
DATE:

NEG. LOC. 179-E

SUBJECT: PEOPLE: Bauhaus, Louie B.
OBJECT: Photograph TYPE: Original COLOR: B/W
SIZE: 8.7 x 11.0cm (3.5" x 4.25")
DATE: c. 1920 SOURCE OF DATE: Estimated
PHOTOGRAPHER: Harry DONOR: Loaned
CONDITION: Good



PREVIOUS INSCRIPTION: (photo cropped) first taking/cigarette out/mou_{th}
as Harry took this picture/Louie/Louie Bauhaus

DESCRIPTION: A man with a hat taking a cigarette out of his mouth.
He is holding a guitar.

NOTE:

CAT. Herman
TYPE Zittel

DATE:
DATE:

NEG. LOC. 179-F

B/W

CATALOG NO. 2009.2.1
Aviation - Bauhaus B-2

SUBJECT: PEOPLE - Bauhaus, Louie, Frank, Jack;
OBJECT: Photograph TYPE: Original COLOR: B/W
SIZE: 10.0 x 12.9xm (4x5")



DATE: c. 1920 SOURCE OF DATE: Estimated from Museum records
PHOTOGRAPHER: Unknown DONOR: Loaned by Bauhaus family

CONDITION: Good - glued in scrap book

PREVIOUS INSCRIPTION: (front) Louie Frank Jack

DESCRIPTION: Three men standing in front of Bauhaus' B-2 airplane. Jack has his left hand on the propeller. All three are facing camera. The plane is in front of a wooden shed (barn?)

NOTE: CAT. H. Zittel DATE: 1/09
TYPE DATE:

NEG. LOC. 179-F

SUBJECT: People - Bauhaus, Frank, Louie, Jack; CATALOG NO. 2009.2.2
AVIATION - Bauhaus B-2

OBJECT: Photograph TYPE: Original COLOR: B/W

SIZE: 10.1 x 12.1cm (4x5")

DATE: c. 1920 SOURCE OF DATE: Estimated from Museum 
Records

PHOTOGRAPHER: Unknown DONOR: Loaned Bauhaus family

CONDITION: Good, glued into scrap book

PREVIOUS INSCRIPTION:(Front) Frank Louie Jack

DESCRIPTION: One man (Louie) sits in the plane's cockpit while the others are standing on either side. A barn is in the background.

NOTE: CAT.H. Zittel
TYPE MLH

DATE: 1/09
DATE: 8/09

NEG. LOC. 179-F

BAUHAUS, MILLIE

CATALOG NO.: 88.58.30

SUBJECT PEOPLE - BAUHAUS, MILLIE; TRANSPORTATION - ^{Neg. No. 30} AUTOMOBILES (1932 Ford)

OBJECT: Photograph TYPE Loaned for COLOR B & W
copy

SIZE: 8 7/8 X 12 cm (3 3/8 X 5 in)

DATE: 1933 SOURCE OF DATE: Hugo Bauhaus

PHOTOGRAPHER: Unknown DONOR: Hugo Bauhaus

CONDITION: Good, dark, other picture in frame.

PREVIOUS INSCRIPTION: Accompanying Sheet:
"1932 Ford and Millie Bauhaus"

DESCRIPTION: View of mountains in rear, Photo taken in desert? ?

This is a view of Millie Bauhaus standing beside Hugo Bauhaus' 1932 Ford Roadster. She is wearing a white coat and Tam. Trees and Mountains are behind her.

NOTE: Neg Loc 127F

CAT. R. DeLand DATE Jan. 9, 1989
TYPE R. Herczog DATE Jan. 11, 1989



BAUHAUS, MINNIE

See also MINNIE HARDEN

70.3.12

00.462

70.3.5

78.30.34

SUBJECT(S): PEOPLE (Minnie Bauhaus)CATALOG #: 00.508OBJECT: photo___ COPY xx ORIGINAL ___ SLIDE ___ OTHER (EXPLAIN) ________ COLOR xx BLACK & WHITE ___ SEPIA ___ OTHER (EXPLAIN) _____SIZE: 5.5 x 8.2 cm.DATE: ___ SOURCE OF DATE: ___PHOTOGRAPHER: ___ DONOR: - - -CONDITION: Excellent.PREVIOUS INSCRIPTIONS: Back: "Minnie Bauhaus."DESCRIPTION: This is a portrait of Minnie Bauhaus, ca 60 years of age. She is wearing glasses, earrings and a necklace. Dress is two toned floral-paisley design.

White hairc , curled and short.

* NOTE:CAT.: R. DeLand DATE: 2-9-78TYP.: J. Annear DATE: 6-20-78

BAUHAUS, MINNIE HARNDEN

SUBJECT(S): PEOPLE - Miscellaneous: See Over
CLUBS AND ORGANIZATIONS (fraternal)

CATALOG #: 78.30.34

OBJECT: photo

__ COPY ~~xx~~ ORIGINAL __ SLIDE __ OTHER (EXPLAIN)

__ COLOR ~~xx~~ BLACK & WHITE __ SEPIA __ OTHER (EXPLAIN)

SIZE: photo 11.4 x 17.2 cm.
mat 20.2 x 25.3 cm.

DATE: 1913-14 SOURCE OF DATE: S. H. J.

PHOTOGRAPHER: ---

DONOR: Sallie Hales Johnson

CONDITION: Good: slight fade.

PREVIOUS INSCRIPTIONS: Back: "O E Hales" "5"

DESCRIPTION: This shows 23 men and women in 2 rows. The front row of 10 is sitting and the back row is standing. Photo taken in old Masonic Lodge on Linden. This is probably the fraternal brotherhood. The people are in left to right, back row:

* NOTE:

CAT.:R. DeLand

DATE:10-2-1978

TYP.:K. Rigoli

DATE:1-9-1979



BAUHAUS, MINNIE HARDEN

CATALOG NO.: 88.58.24
Neg. No. 24

SUBJECT: **PEOPLE** - TUCKER, GLADYS BAUHAUS; BAUHAUS, MINNIE; WESTCOTT, JUNE Bauhaus;

BAUHAUS, HUGO.

OBJECT: **Photograph**

TYPE **Loaned for** COLOR: **B & W**

HARDEN;
HARDEN

SIZE: **8.7 X 12.6 cm (3 3/8 X 5 ins)**
copy

DATE: **c 1922**

SOURCE OF DATE: **Hugo Bauhaus**

PHOTOGRAPHER: **Unknown**

DONOR: **Hugo Bauhaus**

CONDITION: **Copy - Good, flawed in right rear.**

PREVIOUS INSCRIPTION: " Accompanying Sheet:
Gladys-Minnie-June-Hugo Bauhaus Circa 1922 "

DESCRIPTION: **Photo noted - Gladys-Minnie-June. Fourth person unidentified.**

NOTE: Neg. Loc 127A

CAT. DeLand
TYPE. Herczog

DATE Jan. 9, 1989
DATE Jan. 11, 1989

Carpinteria Valley Museum of History 88.58.24



CATALOG NO.

2008.17.3



SUBJECT: PEOPLE - Bauhaus, Frank; Westcott, Minnie; Louie

OBJECT: Photograph TYPE: Original COLOR: B/W

SIZE: 7.9 x 10.7 cm (3" x 4")

DATE: c. 1920 SOURCE OF DATE: Estimated

PHOTOGRAPHER: Unknown DONOR: Loaned - Bauhaus Family

CONDITION: Good

PREVIOUS INSCRIPTION: (Back) Frank-Bertha Westcott/Minnie-Louie/
For your/Memory/book/Minnie B.

DESCRIPTION: One man (L) sits in a chair on a porch, and two women
and one man sit on steps.

NOTE:

CAT.
TYPE H. Zittel

DATE: 9/08
DATE:

NEG. LOC. 179-F

BAUHAUS, WILL

SUBJECT(S): AVIATION, CHURCHES (1st Baptist),
PEOPLE(Will Bauhaus)

CATALOG #: 79.7.2

OBJECT: contact print and neg.

XX COPY ORIGINAL SLIDE OTHER (EXPLAIN)

COLOR XX BLACK & WHITE SEPIA OTHER (EXPLAIN)

SIZE: 35 mm

DATE: ca 1920

SOURCE OF DATE: donev.

PHOTOGRAPHER:-----

DONOR: Frank Bauhaus loaned for copy.

CONDITION: excellent

PREVIOUS INSCRIPTIONS: Back: "Will" "The Builder" "and His B-3"



DESCRIPTION: This shows Will Bauhaus standing and leaning against his B-3 plane. It is a side shot of the plane. There is the 1st Baptist church in the background.

* NOTE: 2nd of 5 loaned for copy.

CAT.: K. Rigoli DATE: 2-28-1979

TYP.: K. Rigoli DATE: 2-28-1979

SUBJECT(S): AVIATION, PEOPLE (W. K. Bauhaus), PETS (Dog) CATALOG #: 79.7.3

OBJECT: contact print and neg.

xxx COPY ORIGINAL SLIDE OTHER (EXPLAIN) _____

COLOR xxxBLACK & WHITE SEPIA OTHER (EXPLAIN) _____

SIZE: 35 mm

DATE: ca 1920

SOURCE OF DATE: donor

PHOTOGRAPHER: ---

DONOR: Frank Bauhaus loaned for copy.

CONDITION: excellent

PREVIOUS INSCRIPTIONS: Back: "12." "422B" "A KODAK PAPER" "W. K. Bauhaus" "Carpenteria"

DESCRIPTION: This shows Will standing with his hands on his hips. He is standing next the wing of his B-3 plane. The right wings and nose of the plane are in view. There are a couple of people standing by the nose, but are in shadow. A dog stands under the wing behind Will. Mountains are in the background.

* NOTE: 3rd of 5 loaned for copy.

CAT.: K. Rigoli- DATE: 2-28-1979

TYP.: K. Rigoli DATE: 2-28-1979



BAUHAUS, WILL

SUBJECT(S): AVIATION, PEOPLE (Will & Lottie Bauhaus-wife) CATALOG #: 79.7.4

OBJECT: contact print and neg.

xx COPY ORIGINAL SLIDE OTHER (EXPLAIN) _____

 COLOR xBLACK & WHITE SEPIA OTHER (EXPLAIN) _____

SIZE: 35 mm



DATE: ca 1920

SOURCE OF DATE: donor ~~ix~~

PHOTOGRAPHER: ---

DONOR: Frank Bauhaus loaned for copy.

CONDITION: excellent

PREVIOUS INSCRIPTIONS: Back: "Will Bauhaus & wife" "Lottie" "in the plane the boys built in" "Carpinteria, Calif."

DESCRIPTION: This shows Will and Lottie sitting in the B-3 plane. It is a closer up shot and shows the B-3 #, the main body of the plane and part of the wings.

* NOTE: 4th of 5 loaned for copy.

CAT.: K. Rigoli

DATE: 2-28-1979

TYP.: K. Rigoli

DATE: 2-28-1979

BAUHAUS, WILL

SUBJECT(S): AVIATION, PEOPLE (Jack Bauhaus, Will Bauhaus, and Lt. Croxford), PETS (Dogs) CATALOG #: 79.7.5

OBJECT: contact print and neg.

xxxCOPY ORIGINAL SLIDE OTHER (EXPLAIN) _____

 COLOR xxBLACK & WHITE SEPIA OTHER (EXPLAIN) _____

SIZE: 35 mm

DATE: ca 1920

SOURCE OF DATE: donor

PHOTOGRAPHER: ---

DONOR: Frank Bauhaus loaned for copy.

CONDITION: excellent

PREVIOUS INSCRIPTIONS: Back: "422B" "11." "A KODAK PAPER" "Jack Bauhaus-Will Bauhaus-and Lt. Croxford" "aviation"

DESCRIPTION: This shows Jack and Will Bauhaus and Lt. Croxford standing in their flying outfits in front of the B-3 plane. This is a front view of the plane. There is a dog sitting under the wing to the left.

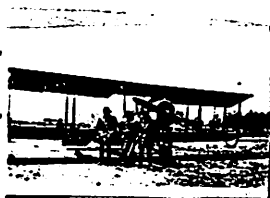

* NOTE: 5th of 5 loaned for copy.

CAT.: K. Rigoli DATE: 2-28-1979

TYP.: K. Rigoli DATE: 2-28-1979

BAUHAUS, WILLIAM K.

CATALOG NO.: 88.58.1

Neg #0

SUBJECT: AVIATION; PEOPLE - WILLIAM K. BAUHAUS;
loaned for

OBJECT: Photograph

TYPE: Copy COLOR: B & W

SIZE: 8.7 x 12.6 cm. (3 3/8 x 5 in.)

DATE: Circa 1920

SOURCE OF DATE: Hugo Bauhaus

PHOTOGRAPHER: Unknown

DONOR: Hugo Bauhaus

CONDITION: Excellent - photo not centered in frame

PREVIOUS INSCRIPTION: Accompanying Sheet: "William K. Bauhaus at JN4D (Jenny) Circa 1920"

DESCRIPTION: This shows a "Jenny" airplane in a field about 8th & Maple. Palm trees that are in front of the Palm Hotel are seen in the background.

NOTE:

CAT. R.S.De Land DATE Jan 5, 1989
TYPE Same DATE

Neg. Loc. 126A

Carpinteria Valley Museum of History

88.58.1

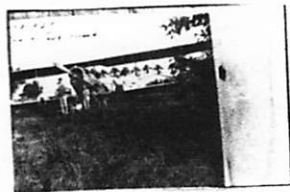

BAUHAUS, WILLIAM K.

CATALOG NO.: 88.58.2

SUBJECT: AVIATION; PEOPLE - WILLIAM K. BAUHAUS; PETS - DOG.

OBJECT: Photograph TYPE: loaned for COLOR: B & W.
copy

SIZE: 8.7 x 12.6 cm. (3 3/8 x 5 in.)

DATE: Circa 1920

SOURCE OF DATE: Hugo Bauhaus

PHOTOGRAPHER: Unknown

DONOR: Hugo Bauhaus

CONDITION: Excellent

PREVIOUS INSCRIPTION: Accompanying Sheet: (1) "William K. Bauhaus at JN4D (Jenny)
Circa 1920". FRONT: "Dad by Jenny".

DESCRIPTION: This shows Mr. Bauhaus standing beside the front part of an airplane.
Only the front wings and part of the engine is seen. Two people are standing by the
engine and another is at far right. A dog is under the wing.

NOTE:

CAT. R.S. De Land DATE Jan 5, 1989
TYPE Same DATE

Neg. Loc. 126 A

88.58.2

Carpinteria Valley Museum of History



BAUHAUS, WILLIAM K.

CATALOG NO.: 88.58.3

Neg #2

SUBJECT: AVIATION; PEOPLE - BAUHAUS, GLADYS, IOLA, JUNE, HUGO B.; LOTTIE & WILLIAM;
WALL, MRS. & BEATRICE; CHURCHES - BAPTIST.

OBJECT: PHOTOGRAPH

TYPE: LOANED FOR COLOR: B & W

SIZE: 8.7 x 12.6 cm. (3 3/8 x 5 in.)
copy

DATE: Circa 1919 - 1920 SOURCE OF DATE: Hugo Bauhaus

PHOTOGRAPHER: Unknown

DONOR:

CONDITION: Excellent

PREVIOUS INSCRIPTION: Accompanying Sheet: "Maple & 7th STs. Cockpit Gladys, Iola & June Bauhaus. L to R Hugo B., Lottie, Beatrice Wall & Mrs. Wall, Wm Bauhaus. Baptist Ch in background".

DESCRIPTION: This shows the Bauhaus "Jenny" in a field with at least three people in the cockpits and five people lined up in front of the left wing. The church is at right of picture behind the left wings of the airplane.

Gladys Bauhaus Tucker; Iola Bauhaus Baker; June Bauhaus Wescott.

NOTE:

CAT R.S. De Land DATE Jan 5, 1989
TYPE Same DATE

Neg. Loc. 126A

Carpinteria Valley Museum of History

88.58.3

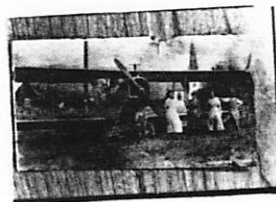

SUBJECT: AVIATION; PEOPLE - BAUHAUS, HUGO, WILLIAM, GLADYS, IOLA & JUNE.

OBJECT: Photograph TYPE: Loaned for COLOR: B & W
copy

SIZE: 8.7 X 12.6 cm. (3 3/8 x 5 in.)

DATE: Circa 1919 - 20 SOURCE OF DATE: Hugo Bauhaus

PHOTOGRAPHER: Unknown

DONOR: Hugo Bauhaus

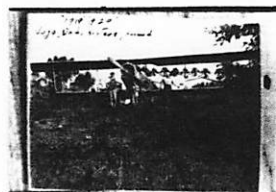

CONDITION: Excellent

PREVIOUS INSCRIPTION: Accompanying Sheet: "4. Hugo, Wm, Iola, sisters of Hugo 1919 - 20 looking West from Maple."

DESCRIPTION: This is a front view of the Bauhaus "Jenny" with six people standing in front of it.

Gladys Bauhaus Tunker ; Iola Bauhaus Baker; June Bauhaus Wescott.

NOTE:

CAT. R.S. De Land DATE Jan 5, 1989
TYPE Same DATE

Neg. Loc. 126A

Carpinteria Valley Museum of History

88.58.5

BAUHAUS, WILLIAM K.

CATALOG NO.: 88.58.7

Neg #6

SUBJECT: AVIATION; PEOPLE - BAUHAUS, JACK & WILLIAM

OBJECT: Photograph

TYPE: loaned
for copy

COLOR: B & W

SIZE: 8.7 x 12.6 cm. (3 3/8 x 5 in.)



DATE: Circa 1920

SOURCE OF DATE: Hugo Bauhaus

PHOTOGRAPHER: Unknown

DONOR: Hugo Bauhaus

CONDITION: Copy Excellent

PREVIOUS INSCRIPTION: Accompanying sheet: "Bauhaus B-3 Airplane. Jack & William Bauhaus Bros".

DESCRIPTION: This shows the Bauhaus airplane distinguished by a barrel shape. One man is sitting in the cockpit and the other is standing beside the airplane.

NOTE:

CAT. R.S. De Land DATE Jan 9, 1989
TYPE Same DATE

Neg. Loc. 127E

Carpinteria Valley Museum of History

88.58.7

BAUHAUS, WILLIAM K.

CATALOG NO.:

88.58.9

Neg. #8

SUBJECT: AVIATION, PEOPLE - M/M WM. BAUHAUS

OBJECT: Photograph

TYPE: loaned for COLOR: B & W
copy

SIZE: 8.7 X 12.6 cm (3 3/8 X 5 in.)



DATE: c 1920

SOURCE OF DATE: Hugo Bauhaus

PHOTOGRAPHER: Unknown

DONOR: Hugo Bauhaus

CONDITION: Copy - Excellent

PREVIOUS INSCRIPTION: Accompanying sheet: "Mr. & Mrs. Wm. Bauhaus circa 1920 in B-3 Ap".

DESCRIPTION: Mr. & Mrs. Wm. Bauhaus in B-3 airplane about 1920. This airplane is distinguished by it's barrel shaped fuselage with Jenny wings. The Baptist Church steeple is seen in the background. Airplane is in a field near corner of eighth and Maple streets.

NOTE:

CAT. R.S. Deland DATE Jan. 9, 1989

TYPE rjh DATE Jan. 9, 1989

Neg. Loc. 127E

Carpinteria Valley Museum of History

88.58.9

BAUHAUS, WILLIAM K.

CATALOG NO.: 88.58.14

PEOPLE

BAUHAUS, WILLIAM & LOTTIE

SUBJECT:

Neg. NO. 14

OBJECT: Photograph

TYPE: Loaned for COLOR: B & W
copy

SIZE: 8.7 X 12.6 cm (3 3/8 X 5 in)

DATE: 1907

SOURCE OF DATE: Hugo Bauhaus



PHOTOGRAPHER: Unknown

DONOR: Hugo Bauhaus

CONDITION: Copy - Excellent

Accompanying Sheet:

PREVIOUS INSCRIPTION: / "Wedding Photo" FRONT: "Lottie & Will 1907".

DESCRIPTION: This is the wedding photo of Mr. & Mrs. William Bauhaus. She is wearing a broadbrimmed hat and a blouse with a high necked collar. Mr. Bauhaus is wearing a Derby hat and a sweater with a high neck. This a studio portrait of just the busts.

NOTE: Neg. Loc 127B

<u>CAT.</u>	R. S. DeLand	<u>DATE</u>	Jan. 9, 1989
<u>TYPE</u>	rjh	<u>DATE</u>	Jan. 9, 1989

SUBJECT: PEOPLE - CADWELL, OREN; ROSINA BAXTER; FLORA; LINNOBJECT: Photograph TYPE: Original COLOR: B/WSIZE: 10.9 x 16.6cm (4.25 x 6.5")DATE: c. 1860's SOURCE OF DATE: EstimatedPHOTOGRAPHER: Mutchinson & Babcock, S.F. DONOR: Margaret TaggartCONDITION: Fair - fadingPREVIOUS INSCRIPTION: (Back) Grandmother & Grandfather/Cadwell the childrens/
names are Flora & Linn(?) / To Albertina Rodriguez (studio
logo indecipherable). Back of copy print - Oren Cadwell
w/ 1st wife.DESCRIPTION: This studio picture shows a man and woman holding two children.NOTE: CAT. H. ZittelDATE: 7/01TYPE MLHDATE: 8/01NEG. LOC. 169-A

BAYLOR, DENNIS

SUBJECT(S): PEOPLE (Dennis Baylor)

CATALOG #: 00.495.

OBJECT: photo

COPY ORIGINAL SLIDE OTHER (EXPLAIN) _____

COLOR BLACK & WHITE SEPIA OTHER (EXPLAIN) _____

SIZE: 6.3 x 9.1 cm.

DATE: --- SOURCE OF DATE: ---

PHOTOGRAPHER: Carp Herald? DONOR: ---

CONDITION: Good.

PREVIOUS INSCRIPTIONS: Back : "Dennis Baylor" "1 col".

DESCRIPTION: This is the head of a man with graying crewcut hair. He wears a dark suit with tie and a white shirt. Is smiling with mouth closed.



* NOTE:

CAT.: R. DeLand DATE: 2-9-78

TYP.: J. Annear DATE: 6-20-78

BAYLOR, DENNIS

CATALOG NO.: 89.68.1

NEG # 23

SUBJECT: SCHOOLS - CARPINTERIA UNION GRAMMAR & HIGH SCHOOL; SOCIAL - SCHOOL PLAY;
PEOPLE - BAYLOR, DENNIS; HELTMAN, MYRTLE McKNIGHT; McPHERSON, RAY; -(OVER)-
OBJECT: Photograph TYPE: Original COLOR: B & W

SIZE: 20.2 x 24.9 cm. (8 x 9 3/4 in.)

DATE: circa 1930 SOURCE OF DATE: Donor

PHOTOGRAPHER: , unknown DONOR: John Romero Jr.



CONDITION: FAIR - Creased at uppler left and lower right. Photo yellowed. Brown stains along edges.

PREVIOUS INSCRIPTION: ATTACHED ACCESSION WORK SHEET: "Wasp's Nest (Play) at Del Mar Theater". "left to right / 1. 2. Denny Baylor / 3. Myrtle Mc Knight Heltman 4. Ray Mac Pherson / 5. Emma RomeroPalush / 6. Isabel Rice Castro / 7. Cecil Talmage (OVER)-
DESCRIPTION: This is a stage setting with 15 people on it in various poses.

NOTE:

CATP. S.De Land DATE Nov 2, 1989
TYPE SAME. DATE

Neg. Loc. 131C

89.68.1

Carpinteria Valley Museum of History

BAYLOR, KATHLEEN COURTNEY

SUBJECT(S): PEOPLE (Kathleen Courtney Baylor)

CATALOG #: 00.950

OBJECT: photo

___ COPY ~~xxx~~ ORIGINAL ___ SLIDE ___ OTHER (EXPLAIN) _____

___ COLOR~~xxx~~ BLACK & WHITE ___ SEPIA ___ OTHER (EXPLAIN) _____

SIZE: 9.5 x 12 cm.

DATE: Nov. 3, 1961

SOURCE OF DATE: back of photo

PHOTOGRAPHER: Olly Olivas

DONOR: ---

CONDITION: Excellent

PREVIOUS INSCRIPTIONS: Back: "programs" rubber stamped: "OLLY OLIVAS" "919 Maple Ave."
"Carpinteria, Calif." NOV 3 1961"

DESCRIPTION: INFO per Sadie Johnson : "Kathleen Courtney Baylor - graduate of CUHS -
1962 daughter of former H. S. Principal H. Denison Baylor"

* NOTE:

CAT.: R. DeLand DATE: 9-26-78

TYP.: K. Rigoli DATE: 12-29-78



BAYLOR, KATHY

CATALOG NO.: 86.9.50

SUBJECT: SPORTS - TRACK (RUSSELL CUP); PEOPLE - HICKMAN, JO; BAYLOR, KATHY;
sterling; SANA; SLOCUM, JANET; AINSWORTH, DOROTHY; REVELES, IRENE; (OVER)
OBJECT: Photograph TYPE: Original COLOR: B & W

SIZE: 5.5 x 7.8 cm. (2 x 3 in.)

NO 35 mm NEGATIVE
OF THIS PHOTO.

DATE: 1959 SOURCE OF DATE: Accompanying Sheet.

PHOTOGRAPHER: Roberto "Ollu" Olivas DONOR: Oilly Olivas

CONDITION: Excellent

PREVIOUS INSCRIPTION: Accompanying sheet: "Russel (Check for 1 "l" or 2 "ls") Cup 1959. 7
Back Row: / Jo Hickman, Kathy Baylor, Sanna Sterling, / Janet Slocum, Dorothy Ainsworth,
Irene / Reveles, Donna Carreaga, Kathy Franklin Front Row: Ward Small Jr., George Everett".

DESCRIPTION: This is a photo of eight girls standing in a line, all with light dresses.
A boy in a track suit and a man in a suit are kneeling in front of the girls. The boy and
man are each holding one handle of a winner's cup. School buildings are in back of them.

NOTE:

CAT. R.S. De Land DATE Feb 27, 1989
TYPE SAME DATE

Neg. Loc. filed with photo.

86.9.50

BEATON, MARY

-1-

81.50.7 Photo of Aliso School Site Council. For card with photo see:
SCHOOLS ALISO.

BEAUCHEN, JOHN

SUBJECT(S): PEOPLE (John Beauchen)

CATALOG #: 00.488

OBJECT: photo

polaroid

___ COPY xx ORIGINAL ___ SLIDE ___ OTHER (EXPLAIN) _____

___ COLOR xx BLACK & WHITE ___ SEPIA ___ OTHER (EXPLAIN) _____

SIZE: 8.3 x 11.2 cm.

DATE: ca 1960 SOURCE OF DATE: estimate

PHOTOGRAPHER: --- DCNOR: ---

CONDITION: Fair, faded ads stained at left and the bottom.



PREVIOUS INSCRIPTIONS: Back: "John Beauchen" "Married Janie Franklin" "42 3"
"A268207 Polaroid".

DESCRIPTION: This is a photo of a man from the thighs up. He is age 25-35 with dark suit and light tie with white shirt. His arms are at his side.

* NOTE:

CAT.:R. DeLand DATE: 2-15-78

TYP.:J. Annear DATE: 6-20-78

For card with picture see: "HOMES - BEALS, MR. & MRS. BISHOP".

This is a picture of a one story house with horizontal siding. There is a very high front porch and two add-on sheds at left. Two people are in view, one a lady on the porch and another on the ground below the porch. This is on page 40 of the "Southern Santa Barbara County and its Resources published by the Summerland Advance-Courier in February 1900.

Robert S. DeLand
September 4, 1981

BECHSTEAD, JESSIE

00.1063

High School Cast Group Photo

BECKSTEAD, ALICE WEBSTER

00.486

00.413

BECKSTEAD, DOROTHY

CATALOG NO.: 88.26.15

SUBJECT: CAMPING (Yosemite); CALIFORNIA OUTSIDE S. B. COUNTY; PEOPLE - HENDERSON,
MARTHA; BECKSTEAD, DOROTHY; BECKSTEAD, MAURICE; TRANSPORTATION - AUTOMOBILE
OBJECT: Photograph TYPE: Original COLOR: B & W.

SIZE: 8.2 x 14.3 cm. (3 3/8 x 5 3/4 in.)

DATE: 1923 SOURCE OF DATE: Back of photo.

PHOTOGRAPHER: H. F. Henderson DONOR: Nan Henderson Deal



NEG-16

CONDITION: Good - some yellowing.

PREVIOUS INSCRIPTION: BACK: "Martha Henderson, Dorothy Beckstead, Maurice Beckstead /
in camp in Yosemite 1923 / Photo by H. F. Henderson / gift of Nan Henderson Deal".
"55".

DESCRIPTION: This shows two automobiles with several canvas shelters. A part of a third
automobile is seen at far left. Camping equipment is all around. Three people are seen
Two women with their backs to the camera and a man stooping over. Trees are in the
background

NOTE: CATR. S. De Land DATE April 25, 1988
TYPE Same DATE

Neg. Loc. 123 D

88.26.15

Carpinteria Valley Museum of History

BECKSTEDD, DOROTHY

CATALOG NO.:

88.26.16

SUBJECT: CALIFORNIA OUTSIDE OF S.B. County; PEOPLE - HENDERSON, HARLIN AND MARTHA;
BECKSTEAD, MAURICE AND DOROTHY; TRANSPORTATION - AUTOMOBILE (DODGE 1918 - 20)
OBJECT: Photograph TYPE: Original COLOR: B & W

SIZE: 15.2 x 20.3 cm. (6 x 8 in.)

DATE: Summer 1923

SOURCE OF DATE: Back of photo

PHOTOGRAPHER: H.F. Henderson

DONOR: Nan Henderson Deal



NEG 31

CONDITION: Good - Lower corners are broken. Photo has a mat about 7/8 in all around.

PREVIOUS INSCRIPTION: BACK: "From left to right: Harlin and Martha Henderson, Dorothy and Maurice Beckstead / at Wawona in the late summer of 1923. / Note: Harlin and Martha were about 18 years old at this time and / not yet married. They accompanied" (Over)

DESCRIPTION: This shows two men and two women alongside a Dodge touring car of about 1918 vintage. This party is just outside the Wawona redwood which had a car size hole cut through it. Other redwood trees are in the background.

NOTE:

CAT. S. De Land DATE April 26, 1988
TYPE Same DATE

Neg. Loc. 123 G

Carpinteria Valley Museum of History

88.26.16

CATALOG NO.

97.47.393

SUBJECT: PEOPLE - BECKSTEAD, LAURA PETERSON

OBJECT: Photograph TYPE: Original COLOR: Sepia

SIZE: 7.5 x 13.0cm (3x5")

DATE: 1920 SOURCE OF DATE: Back of photo

PHOTOGRAPHER: Unknown DONOR: Margaret Taggart

CONDITION: Good

PREVIOUS INSCRIPTION: (back) Beckstead, /Laura Peterson/ April 2nd 1920

DESCRIPTION: This picture shows a woman in a white blouse sitting on a porch swing. She is looking away from the camera. She is holding a dark hat.

NOTE:

CAT. H. Zittel

DATE: 4/01

TYPE MLH

DATE: 5/01

NEG. LOC. 166-F



SUBJECT: . CAMPING (Yosemite); CALIFORNIA OUTSIDE S. B. COUNTY; PEOPLE - HENDERSON,
 MARTHA; BECKSTEAD, DOROTHY; BECKSTEAD, MAURICE; TRANSPORTATION - AUTOMOBILE
OBJECT: Photograph TYPE: Original COLOR: B & W.

SIZE: 8.2 x 14.3 cm. (3 3/8 x 5 3/4 in.)

DATE: 1923 SOURCE OF DATE: Back of photo.

PHOTOGRAPHER: H. F. Henderson DONOR: Nan Henderson Deal

CONDITION: Good - some yellowing.

PREVIOUS INSCRIPTION: BACK: "Martha Henderson, Dorothy Backstead, Maurice Beckstead /
 in camp in Yosemite 1923 / Photo by H. F. Henderson / gift of Nan Henderson Deal".
 "55".

DESCRIPTION: This shows two automobiles with several canvas shelters. A part of a third
 automobile is seen at far left. Camping equipment is all around. Three people are seen
 Two women with their backs to the camera and a man stooping over. Trees are in the
 background



NEG-16

NOTE: CAT R.S. De Land DATE April 25, 1988
TYPE Same DATE

Neg. Loc. 123 D

88.26.15

BECKSTEAD, MAURICE

CATALOG NO.:

88.26.16

SUBJECT: CALIFORNIA OUTSIDE OF S.B. County; PEOPLE - HENDERSON, HARLIN AND MARTHA;
BECKSTEAD, MAURICE AND DOROTHY;
OBJECT: PHOTOGRAPH TYPE: Original COLOR: B & W
AUTOMOBILE (DODGE 1918 - 20)

SIZE: 15.2 x 20.3 cm. (6 x 8 in.)

DATE: Summer 1923

SOURCE OF DATE: Back of photo

PHOTOGRAPHER: H.F. Henderson

DONOR: Nan Henderson Deal



NEG 31

CONDITION: Good - Lower corners are broken. Photo has a mat about 7/8 in all around.

PREVIOUS INSCRIPTION: BACK: "From left to right: Harlin and Martha Henderson, Dorothy and Maurice Beckstead / at Wawona in the late summer of 1923. / Note: Harlin and Martha were about 18 years old at this time and / not yet married. They accompanied" (Over)

DESCRIPTION: This shows two men and two women alongside a Dodge touring car of about 1918 vintage. This party is just outside the Wawona redwood which had a car size hole cut through it. Other redwood trees are in the background.

NOTE:

CAT.
TYPE

S. De Land
Same

DATE
DATE

April 26, 1988

Neg. Loc. 123 G

Carpinteria Valley Museum of History

88.26.16

BECKSTEAD, WESLEY

SUBJECT(S): PEOPLE (Alice and Wesley Beckstead)
(Alice Webster)

CATALOG #: 00.486

OBJECT: photo

COPY XX ORIGINAL SLIDE OTHER (EXPLAIN)

COLOR X BLACK & WHITE XX SEPIA OTHER (EXPLAIN)

SIZE: Print 10 x 14.5 cm. Mat 17.3 x 23 cm.

DATE: ca 1890 SOURCE OF DATE: Style of dress, estimate

PHOTOGRAPHER: Edwards, Sta Barb. DONOR: ---

CONDITION: Fair, scratches and stained on front.

PREVIOUS INSCRIPTIONS: Back: "Alice and Wesley Beckstead parents of Morris and Jessie".

DESCRIPTION: This is a picture of a young couple, probably a wedding photo. It is in a studio with the woman sitting and the man standing beside her on the left. They are about 20-30 years old. She wears a white dress with long sleeves with ruffles at the wrist, shoulders and bottom. He wears a vest suit, dark with a white shirt. There is a rattan chair behind the

* NOTE: man. He has brown hair and she has light hair that is curly and on top of her head.

CAT.: DeLand DATE: 2-14-78
TYP.: J. Anne DATE: 6-20-78



CATALOG NO. 96.6.10

SUBJECT: People: George Cravens; Wes Beckstead; Neil Bailard; Jess Franklin

OBJECT: Photo loaned for copy TYPE: Original COLOR: B/W
Postcard

SIZE: 8.8 x 13.7cm (3½ x 5 3/8in)



DATE: 1915

SOURCE OF DATE: Back of postcard

PHOTOGRAPHER: Unknown

DONOR: Lawrence N. Bailard

CONDITION: Good

PREVIOUS INSCRIPTION:

Back: La Tinta Camp 1915/Geo. Cravens/Wes Beckstead/
Neil Bailard/Jess Franklin

DESCRIPTION:

Four men posing for photo with brush covered hill in background. Part of horse on right side.

NOTE:

CAT. H. Zittel
TYPE

DATE: 4.24.96
DATE:

NEG. LOC. 150-G

BELL, MARY M.

CATALOG NO. 91.51.10.B

SUBJECT: SHORKLEY FAMILY; BELL, MARY M.

OBJECT: Ambrotype

TYPE: Original COLOR: B & W
with frame and case

SIZE: 1/9 Plate 2 x 2½ inches

DATE: July 1860

SOURCE OF DATE: Note in back of photo

PHOTOGRAPHER: Unknown

DONOR: Flora Bliss Furby

CONDITION: Excellent



PREVIOUS INSCRIPTION: NOTE IN CASE: "MARY M. Bell / Alleghany City, Pa. / Taken July 1860. Member of / Senior Class of 1860".

DESCRIPTION: This shows a studio portrait of a young lady sitting in a chair. Her hair is pulled tight around her head. She is wearing a shawl and has a necklace. A large straw hat is in her lap. The Photograph on glass is in a copper frame and mat in a leather case.

Donor found this among her maternal grandmother, Sarah Rebecca Meixell Shorkley's
NOTE: possessions.

CAT. R. S. De Land DATE: July 2, 1993

TYPE Same

DATE:

NEG. LOC. 142 B NEG#7

91.51.10.B

Carpinteria Valley Museum of History

BELL, NEL (ROLLER)

CATALOG NO. 91.51.10.D

SUBJECT: SHORKLEY FAMILY; ROLLER, NEL BELL

OBJECT: ~~Daguerrentype~~ ^{AMBROTYPE} TYPE: in frame & COLOR: B&W
case.

SIZE: 1/16 plate 1 3/8 x 1 5/8 inches

DATE: 1856-60 SOURCE OF DATE: Flora Furby

PHOTOGRAPHER: Unknown DONOR: Flora Bliss Furby

CONDITION: FAIR - Black spots on face & body

PREVIOUS INSCRIPTION: ON PAPER UNDER PHOTO: "Nel Bell / later / Mrs Roller".



DESCRIPTION: This is a studio portrait of a young girl with strait hair and a high necked dress. The photo is on glass with another piece of glass covering the image in the back. Glass is encased in a metal frame which is in a leather tooled case whose cover is missing.

NOTE: Photo found donor's grandmother's things CAT.R.S. De Land DATE: July 2, 1993
Grandmother was Sarah Rebecca Meixell Shorkley TYPE Same DATE:

NEG. LOC. 142C NEG#10

91.51.10.D

Carpinteria Valley Museum of History

BEMIS, G.F.

PEOPLE - BEMIS, G. F.

CATE, CURTIS WOLSEY

SUBJECT(S):

HOOKER, R.G.

CATALOG NO.: ~~EX~~ 80.2.3

RANSOME, T. H.

OBJECT: Photograph

TYPE: Printed in COLOR: B & W

Book

SIZE: 35 mm neg and contact print

DATE: Prior to 1960

SOURCE OF DATE:

Book published at that time.

PHOTOGRAPHER: ?

DONOR: Mr. Kuizenga

CONDITION: Excellent

PREVIOUS INSCRIPTION: CAPTION: "THE CABIN ON BILLIARD FLATS G. F. BEMIS R. G. HOOKER
T. H. RANSOME C.W.C."

DESCRIPTION: This shows four men standing in front of a log cabin. They all wear broad brimmed hats. A dog is leaning against the first person. The ages are from 16 to 30. This photo is located in front of page 97 in "School days in California" by C.W. Cate.

*NOTE:

CAT. R.S. DeLand DATE: 1-14-1980

TYP: R.S. DeLand DATE: 1-14-1980



00.346

80.55.3 Photo by Carp Herald with docents behind Museum.

81.49.1 Photo in color of Museum docents, taken behind the museum October 1981.

83.26.1 Color Photo with Museum Aides in back of Museum 1983. For card with photo see: "HEBEL, ANN".

BENJAMIN, HELEN (MRS. Robert)

CATALOG NO.:

88.11.1

SUBJECT: PEOPLE - SEIBERT, HILDA; BOYD, BARBARA; GARY, DOROTHY;
GOODFIELD, CATHERINE; SCHROEDER, BEVERLY; McLEOD, EDNA;
HARRIS, JEAN; WILDE, CATHY; BENJAMIN, HELEN; JOHNSON, SADIE; (OVER)
OBJECT: Photograph TYPE: Original COLOR: Color



SIZE: 8.8 x 11.2 cm. (3 1/2 x 4 3/8 inches)

DATE: Jan 29, 1982 SOURCE OF DATE: Back of photo.

PHOTOGRAPHER: Betty Woodworth DONOR: Betty Woodworth

CONDITION: Excellent

PREVIOUS INSCRIPTION: BACK: "1-29-82". Accompanying sheet: "Donated by Betty Woodworth / Taken by her. Shows docent/tour group at Cate School. / ~~SEP~~ 4-19-83".

JAN (JEANETTE JOHNSON)

DESCRIPTION: This shows 19 women on a lawn with a building in the background. This was probably taken in the afternoon as there are long shadows on the ground.

NOTE:

CAT. R.S. De Land DATE March 2, 1988
TYPE Same DATE

Neg. Loc 122A

Carpinteria Valley Museum of History

88.11.1

BENJAMIN, HELEN (MRS. ROBERT)

CATALOG NO. 90.27.1

148 28

SUBJECT: HISTORICAL SOCIETY - DOCENTS; De LAND, ROBERT S.; Mc KAY, BOBETTE;
De LAND, VIRGINIA W.; JOHNSON, SADIE HALES; BENJAMIN, HELEN; Mc LEOD, EDNA; (OVER)
OBJECT: Photograph TYPE: Original COLOR: Color

SIZE: 8.8 x 12.8 cm. (3½ x 5 in.)



DATE: Aug or Sept 1981 SOURCE OF DATE: Enclosed sheet.

PHOTOGRAPHER: R.S. De Land DONOR: R.S. De Land

CONDITION: Excellent

PREVIOUS INSCRIPTION: ENCLOSED SHEET: "FRONT ROW LEFT TO RIGHT: / Robert De Land, Bobette
McKay, Virginia De Land, Sadie / Johnson, Helen Benjamin, Edna McLeod, Beverly Schroeder, /
Anita Lewis and Jeannette Annear. / SECOND ROW: / Tom Lewis, Viv. Homan, Trudy Rene,
Claudine Wulbrandt, / Dorothy Gilmour, Marg. Hosinski, Rosemary Brown, Clara Monarch, / (OVER

DESCRIPTION: This shows most of the docents at the time that the photo was taken. For
those missing see 90.27.2. The docents are standing in front of the Olive tree in back
of the Museum before the Wing was added. There are 33 women and 4 men.

NOTE:

CAT. R. S. De Land DATE: May 7, 1990

TYPE Same.

DATE:

NEG. LOC. 131D

90.27.1

BENJAMIN, HELEN

SUBJECT: CAMPING - SANTA CRUZ ISLAND; ZITTEL, HERMAN; CATALOG NO. 90.32.1
LEWIS, ANITA; BENJAMIN, HELEN; FUKASAWA, JOHN; SHEPARD, JESSICA; FURBY, FLORA; FURBY, NEAL;
OBJECT: Photograph TYPE: Original COLOR: B & W (OVER)

SIZE: 12.5 x 17.8 cm. (5 x 7 in.)

DATE: May 7, 1990

SOURCE OF DATE: Accompanying sheet.

PHOTOGRAPHER: Herman Zittel

DONOR: Herman Zittel



CONDITION: Excellent

PREVIOUS INSCRIPTION: BACK: "0 Photograph by Herman Zittel / P. O. Box 540 / Carpinteria, CA 93013 / (805) 684-6717 / C.V.H.S 1990 Santa Cruz Isl. Trip / Negative made 5/90 Print made 6/90". ACCOMPANYING SHEET: "May 7, 1990 at Christy Ranch on Santa Cruz Island / Front Row (L-R): Herman Zittel, Flora Furby, Neal Furby / Anita Lewis, Helen Benjamin (OVER)
DESCRIPTION: This shows 17 people standing in two rows. They are up against a fence (OVER) in front of a building. This is on Santa Cruz Island.

NOTE:

CAT. R. S. De Land

DATE: June 29, 1990

TYPE SAME.

DATE:

NEG. LOC. 132 C

90.32.1

BENJAMIN, HELEN

CATALOG NO.

92.16.1

SUBJECT: CARPINTERIA HISTORICAL SOCIETY - PROJECT COMMITTEE; GILMORE, DOROTHY;
BENJAMIN, HELEN; HEBEL, ANNA; De LAND, BEATRICE MICHELI; PINKERNELL, MARY ANNE (OVER)
OBJECT: Photograph TYPE: Original COLOR: Color

SIZE: 10.1 x 15 cm. (4 x 6 in.)

DATE: Aug 1987

SOURCE OF DATE: Back of photo

PHOTOGRAPHER: ~~Raymond Newbery ?~~

DONOR: Raymond Newbery



NEG # 4

CONDITION: Excellent

PREVIOUS INSCRIPTION: ACCOMPANYING SHEET: "Dorothy Gilmore / Helen Benjamin / Anna Hebel standing / Beatrice De Land standing / Mary Anne Pinkernell seated / Bob De Land standing / David Griggs / Marjorie Arozena / Louise Lusk / Clare Monarch / Beth Porter / Helen & Ray Newbery seated in / background".

DESCRIPTION: This shows a group of 13 people seated around a table on the back patio of the museum. Balloons are rising from a center bouquet of flowers .

NOTE:

CAT. R.S. De Land

DATE: June 12, 1992

TYPE Same

DATE:

NEG. LOC. 139D

92.16.1

Carpinteria Valley Museum of History

BENNEDICT, DAVID

SUBJECT(S): PEOPLE (David Bennedict)

CATALOG #: 00.487

OBJECT: photo

___ COPY XX ORIGINAL ___ SLIDE ___ OTHER (EXPLAIN) _____

___ COLOR XX BLACK & WHITE ___ SEPIA ___ OTHER (EXPLAIN) _____

SIZE: 10 x 15.5 cm.

DATE: c--- SOURCE OF DATE: ---

PHOTOGRAPHER: --- DONOR: ---

CONDITION: Excellent.

PREVIOUS INSCRIPTIONS: Back : "David Bennedict".



DESCRIPTION: This is a man, age 25-35, with light hair and a short light beard and mustache. He wears a heavy shirt open at the top and tucked in to his pants with a belt at his waist. He has a pack slung over his shoulder and is standing in front of a wall of a building.

* NOTE: CAT.:R. DeLand DATE: 2-13-78
TYP.:J. Annear DATE: 6-20-78

BENNETT, MRS.
SUBJECT(S): PEOPLE (Mrs. Bennett)

CATALOG #: 70.9.32

OBJECT: photo

__ COPY xx ORIGINAL __ SLIDE __ OTHER (EXPLAIN) _____

__ COLOR __ BLACK & WHITE xx SEPIA __ OTHER (EXPLAIN) _____

SIZE: 5.8 x 8 cm.

DATE: ca 1890 SOURCE OF DATE: est. by RSDeLand

PHOTOGRAPHER: Jenkins & Hiskins, DONOR: G. Rennie, Gilbert & Elmer Martin
Mineral Point, Wisc.

CONDITION: Good

PREVIOUS INSCRIPTIONS: Front "Mrs. Bennett" "C. J Martin's teacher" "Treloar"
Back has "Photographers, Mineral Point, Wisconsin." "Carrie Treloar"

DESCRIPTION: This is a studio portrait of a woman 20-30 yrs. with long dark hair in a tight roll behind her head. She is wearing a dark fancy dress with high collar. She is Carrie Martin Treloar's teacher.

* NOTE: Martin family file.

CAT.: R. DeLand DATE: 9-2-1978

TYP.: K. Rigoli DATE: 2-14-1979



BENSON, BETTY

00.943

00.944

BENSON, BETTY

SUBJECT(S): HISTORICAL SOCIETY (1978 Summer Faire) CATALOG NO.: 79.15.18

PEOPLE (Dixie Clarke and Betty Benson (?))

OBJECT: 35 mm contact print and negative



___ COPY X ORIGINAL ___ SLIDE ___ OTHER (EXPLAIN _____)

___ COLOR X BLACK & WHITE ___ SEPIA ___ OTHER (EXPLAIN _____)

SIZE: 35 mm contact print

DATE: July 8, 1978

SOURCE OF DATE: Robert S. DeLand; Santa Barbara
News-Press, 7/8/78

PHOTOGRAPHER: Robert S. DeLand

DONOR: Robert S. DeLand

CONDITION: excellent

PREVIOUS INSCRIPTION: none

DESCRIPTION: Two women sit on folding chairs. Their spinning wheels are in front of them. They are spinning yarn. Baskets filled with balls of yarn (and skeins) are on the ground before them. Behind them is a rack of clothes. One basket of yarn rests on the bottom of a tall basket turned upside down.

*NOTE: yarn rests on the bottom of a tall basket turned upside down.

CAT.: R.S. DeLand DATE: 7/31/78

TYP.: D.C. Melnick DATE: 6/25/79

BENSON, BETTY

CATALOG NO.: 89.26.51

NEG # 28

SUBJECT: BENSON, BETTY; HEBEL, ANNA NYGREN ; TRELOAR, MILDRED; HOMES - SEARS,
WARREN; SOCIAL - CHRISTMAS PARTY 1969.

OBJECT: Photograph TYPE: Original COLOR: B & W

SIZE: 20.3 x 25 cm. (8 x 10 in.)

DATE: Dec. 25, 1969 SOURCE OF DATE: On sheet glued to photo

PHOTOGRAPHER: Roberts, Albert C. DONOR: Sally Hebel

CONDITION: Excellent

PREVIOUS INSCRIPTION: FRONT: "Christmas Open House at Warren Sears home 1969 / Betty Benson Mildred Treloar Anne Hebel".BACK: "ALBERT C. ROBERTS / 5700 VIA REAL / CARPINTERIA CALIFORNIA / PHONE 684 2308". "Anne Heble Mildred Treloar Betty Benson" (OVER)

DESCRIPTION: This shows Mildred Treloar at the piano with the other two ladies singing. They are wearing old fashion period costumes. Betty is wearing a hat and long black dress with black lace wristlets



NOTE:

CAT. R.S.De Land DATE Nov 27, 1989

TYPE SAME. DATE

Neg. Loc. 130 E

89.26.51

Carpinteria Valley Museum of History

BENSON, ROBERT T.

CATALOG NO.

93.25.7

SUBJECT: BENSON, ROBERT T.; HISTORICAL SOCIETY

OBJECT: Photograph TYPE: Original COLOR: Color

SIZE: 10.2 x 14.9 Cm. (4 X 5 7/8 in.)

DATE: August 9, 1993 SOURCE OF DATE: Date of interview.

PHOTOGRAPHER: Raymond Newbery DONOR: Raymond Newbery

CONDITION: Excellent

PREVIOUS INSCRIPTION: On Envelope: "Bensen (Sp.), Robert T. O.H. / 8/9/93 93.25".

DESCRIPTION: This is a man wearing a light blue shirt and Black or dark blue pants. He has a red cap and glasses case in his shirt pocket. He is standing in the entrance of the museum at 956 Maple.

NOTE: CAT. R.S. De Land DATE: 2-13-97
TYPE Same DATE:

NEG. LOC. Neg filed with photo

93.25.7

Carpinteria Valley Museum of History

BENSON, JANET

SUBJECT(S): PEOPLE (Janet Benson)

CATALOG #: 00.506

OBJECT: photo

___ COPY xx ORIGINAL ___ SLIDE ___ OTHER (EXPLAIN) _____

___ COLOR xx BLACK & WHITE ___ SEPIA ___ OTHER (EXPLAIN) _____

SIZE: 7.7 x 12.5 cm.

DATE: ca 1960

SOURCE OF DATE: estimate

PHOTOGRAPHER: ---

DCNOR: ---

CONDITION: Good.

PREVIOUS INSCRIPTIONS:

Back: "Janet Benson" "Janet Benson".

DESCRIPTION: Portrait, young girl, age ca 18. Serious. Has short wavy hair, brown. Light eyes. White blouse with pull over dark sweater and a pin.



* NOTE:

CAT.: R. DeLand DATE: 3-11-78

TYP.: J Annear DATE: 6-20-78

BERRYMAN, ANNE MARIE

CATALOG NO.: 82.24.5

SUBJECT: PEOPLE - BERRYMAN, TOM & ROSE; BERRYMAN, ANNE-MARIE; Neg #11
BERRYMAN, TOM JR.; SARGENT, BILL & ROBERT; FOY, LILLIAN.
CHURCHES - CHURCH OF LATTER DAY SAINTS (MORMON) SARGENT, MARGARET
OBJECT: Neg & Photo TYPE: Original COLOR: B & W MARGARET.

SIZE: 3R 8.9 X 13 cm. (3 1/2 X 5 1/8 in)

DATE: ~~May~~ 25, 1982 SOURCE OF DATE: Date published in Carp Herald
MAY 22, 1982 DATE OF BARBECUE

PHOTOGRAPHER: Edwin Butler

DONOR: Carpinteria Herald

CONDITION: Excellent

PREVIOUS INSCRIPTION: CAPTION PAGE 16 CARP. HERALD: "NUMEROUS RELATIVES of honoree Tom Berryman whown with his wife Rose at head of table, attended a barbecue Saturday marking his retirement after 17 years as bus driver-mechanic for the Carpinteria Unified School(Ove
DESCRIPTION: This is a photo of nine people around a table on the grounds of the St. Joseph Catholic Church. It is a celebration of the retirement of the man in center rear on May 22, 1982. Retirement is to be June 30, 1982. Photo is published on page 16 of the May 25, 1982 issue of the Carpinteria Herald. Mormon church is in background/

NEG. LOC. 107F

NOTE:

CAT R.S. DeLand DATE June 11, 1982
TYPE Same DATE



BERRYMAN, ANNE MARIE

CATALOG NO.: 82.24.6*

SUBJECT: PEOPLE - BERRYMAN, TOM, ROSE, ANNE-MARIE & TOM JR.; Neg #9A - 10
SARGENT, ROBERT, MARGARET & TWO BILLS; FOY, LILLIAN.
CHURCHES - LATTER DAY SAINTS. SOCIAL - BARBECUE

OBJECT: Negative TYPE: original COLOR: B & W

SIZE: # 35 mm.

DATE: May 22, 1982

SOURCE OF DATE: Date of barbecue.

PHOTOGRAPHER: Edwin Butler

DONOR: Carpinteria Herald

CONDITION: Excellent

PREVIOUS INSCRIPTION: None (See 82.24.5)

DESCRIPTION: This shows nine people sitting around a table on the grounds of the St. Joseph Catholic Church in Carpinteria. The Latter Day Saints Church is in the background. This is similar to photo published on page 16 of the March 25, issue of the Carpinteria Herald. Mr. Berryman & wife Rose are at rear center.



* NOTE: Negative only. No photo filed

NEG LOC, 107F

CAT. R.S. DeLand DATE June 11, 1982

TYPE Same DATE

BERRYMAN, ROSE

CATALOG NO.: 82.24.5

SUBJECT: PEOPLE - BERRYMAN, TOM & ROSE; BERRYMAN, ANNE-MARIE; Neg #11
BERRYMAN, TOM JR.; SARGENT, BILL & ROBERT; FOY, LILLIAN.
CHURCHES - CHURCH OF LATTER DAY SAINTS (MORMON) (SARGENT, MARGARET.)

OBJECT: Neg & Photo TYPE: Original COLOR: B & W

SIZE: 3R 8.9 X 13 cm. (3 1/2 X 5 1/8 in)

DATE: ~~MAY~~ 25, 1982
MAY 22, 1982

SOURCE OF DATE: Date published in Carp Herald
DATE OF BARBECUE

PHOTOGRAPHER: Edwin Butler

DONOR: Carpinteria Herald

CONDITION: Excellent

PREVIOUS INSCRIPTION: CAPTION PAGE 16 CARP. HERALD: "NUMEROUS RELATIVES of honoree Tom Berryman whown with his wife Rose at head of table, attended a barbecue Saturday marking his retirement after 17 years as bus driver-mechanic for the Carpinteria Unified School(Ove
DESCRIPTION: This is a photo of nine people around a table on the grounds of the St. Joseph Catholic Church. It is a celebration of the retirement of the man in center rear on May 22, 1982. Retirement is to be June 30, 1982. Photo is published on page 16 of the May 25, 1982 issue of the Carpinteria Herald. Mormon church is in background/

NEG. LOC. 107F

NOTE:

CAT R.S. DeLand DATE June 11, 1982
TYPE Same DATE



BERRYMAN, ROSE

CATALOG NO.: 82.24.6*

SUBJECT: PEOPLE - BERRYMAN, TOM, ROSE, ANNE-MARIE & TOM JR.; Neg #9A - 10
SARGENT, ROBERT, MARGARET & TWO BILLS; FOY, LILLIAN.
CHURCHES - LATTER DAY SAINTS. SOCIAL - BARBECUE

OBJECT: Negative TYPE: original COLOR: B & W

SIZE: # 35 mm.

DATE: May 22, 1982 SOURCE OF DATE: Date of barbecue.

PHOTOGRAPHER: Edwin Butler DONOR: Carpinteria Herald

CONDITION: Excellent

PREVIOUS INSCRIPTION: None (See 82.24.5)

DESCRIPTION: This shows nine people sitting around a table on the grounds of the St. Joseph Catholic Church in Carpinteria. The Latter Day Saints Church is in the background. This is similar to photo published on page 16 of the March 25, issue of the Carpinteria Herald. Mr. Berryman & wife Rose are at rear center.



* NOTE: Negative only. No photo filed

NEG LOC, 107F

CAT. R.S. DeLand DATE June 11, 1982
TYPE Same DATE

BERRYMAN, TOM

CATALOG NO.: 82.24.3

Neg 14A

SUBJECT: PEOPLE - BERRYMAN, TOM; CAMPOS, SAL

OBJECT: Negative

TYPE: Original COLOR: B & W.

SIZE: 35 mm.

DATE: May 25, 1982
May 22, 1982

SOURCE OF DATE: Date published in Carp Herald
DATE OF BARBECUE

PHOTOGRAPHER: Edwin Butler

DONOR: Carpinteria Herald

CONDITION: Excellent

PREVIOUS INSCRIPTION: CAPTION IN HERALD: "THE CLASSY CLUB, or school district classified workers organization represented by Sal Campos (right), presented Berryman with a special plaque in honor of his 17 years with the school district. Retiring this June 30, ---".

DESCRIPTION: This shows Tom Berryman receiving a plaque from Sal Campos on the barbecue grounds of the Carpinteria St. Joseph Church probably May 23, 1982.



NOTE:

CAT. R.S.DeLand
TYPE Same

DATE
DATE

June 10, 1982

BERRUMAN, TOM

CATALOG NO.: 82.24.4*

Neg #17A - 18 & 18A - 19

SUBJECT: PEOPLE - BERRYMAN, TOM; CHURCHES - ST. JOSEPH CATHOLIC
SOCIAL - BARBECUE

OBJECT: Negatives TYPE: Original COLOR: B & W

SIZE: 35 mm.

DATE: May 25, 1982 SOURCE OF DATE: Date of issue of Carp.

MAY 22, 1982 DATE OF
BARBECUE Herald with story on page 16.

PHOTOGRAPHER: Edwin Butler DONOR: Carpinteria Herald

CONDITION: Excellent

PREVIOUS INSCRIPTION: None

DESCRIPTION: This shows Tom Berryman receiving a plaque from an unidentified man. This is on the barbecue grounds of the St. Joseph Catholic Church in Carpinteria



*

NOTE: Negative only, no copy of photo in files. CAT. R.S. DeLand DATE June 11, 1982

NEG. LOC. 107E

TYPE Same

DATE

BERRYMAN, TOM

CATALOG NO.: 82.24.5

SOCIAL - BARBECUE

SUBJECT: PEOPLE - BERRYMAN, TOM & ROSE; BERRYMAN, ANNE-MARIE; Neg #11
BERRYMAN, TOM JR.; SARGENT, BILL & ROBERT; FOY, LILLIAN.
CHURCHES - CHURCH OF LATTER DAY SAINTS (MORMON)

OBJECT: Neg & Photo TYPE: Original COLOR: B & W
SARGENT, MARGARET.
MARGARET.

SIZE: 3R 8.9 X 13 cm. (3 1/2 X 5 1/8 in)

DATE: ~~March~~ ^{May} 25, 1982 SOURCE OF DATE: Date published in Carp Herald
^{MAY 22, 1982} DATE OF BARBECUE

PHOTOGRAPHER: Edwin Butler

DONOR: Carpinteria Herald

CONDITION: Excellent

PREVIOUS INSCRIPTION: CAPTION PAGE 16 CARP. HERALD: "NUMEROUS RELATIVES of honoree Tom Berryman whown with his wife Rose at head of table, attended a barbecue Saturday marking his retirement after 17 years as bus driver-mechanic for the Carpinteria Unified School(Over)

DESCRIPTION: This is a photo of nine people around a table on the grounds of the St. Joseph Catholic Church. It is a celebration of the retirement of the man in center rear on May 22, 1982. Retirement is to be June 30, 1982. Photo is published on page 16 of the May 25, 1982 issue of the Carpinteria Herald. Mormon church is in background/

NEG. LOC. 107F

NOTE:

CAT R.S. DeLand DATE June 11, 1982
TYPE Same DATE



BERRYMAN, TOM

CATALOG NO.: 82.24.6*

Neg #9A - 10

PEOPLE - BERRYMAN, TOM, ROSE, ANNE-MARIE & TOM JR.;
SUBJECT: SARGENT, ROBERT, MARGARET & TWO BILLS; FOY, LILLIAN.
CHURCHES - LATTER DAY SAINTS. SOCIAL - BARBECUE

OBJECT: Negative TYPE: original COLOR: B & W

SIZE: # 35 mm.

DATE: May 22, 1982

SOURCE OF DATE: Date of barbecue.

PHOTOGRAPHER: Edwin Butler

DONOR: Carpinteria Herald

CONDITION: Excellent

PREVIOUS INSCRIPTION: None (See 82.24.5)

DESCRIPTION: This shows nine people sitting around a table on the grounds of the St. Joseph Catholic Church in Carpinteria. The Latter Day Saints Church is in the background. This is similar to photo published on page 16 of the March 25, issue of the Carpinteria Herald. Mr. Berryman & wife Rose are at rear center.



*NOTE: Negative only. No photo filed

NEG LOC, 107F

CAT. R.S. DeLand DATE June 11, 1982

TYPE Same DATE

BERRYMAN, TOM Jr.

CATALOG NO.: 82.24.5

SUBJECT: PEOPLE - BERRYMAN, TOM & ROSE; SOCIAL - BARBECUE BERRYMAN, ANNE-MARIE; Neg #11
BERRYMAN, TOM JR.; SARGENT, BILL & ROBERT; FOY, LILLIAN.
OBJECT: CHURCHES - CHURCH OF LATTER DAY SAINTS (MORMON) SARGENT, MARGARET
Neg & Photo TYPE: Original COLOR: B & W MARGARET.

SIZE: 3R 8.9 X 13 cm. (3 1/2 X 5 1/8 in)

DATE: ~~March~~ ^{MAY} 25, 1982 SOURCE OF DATE: Date published in Carp Herald
^{MAY 22, 1982} DATE OF BARBECUE

PHOTOGRAPHER: Edwin Butler

DONOR: Carpinteria Herald

CONDITION: Excellent

PREVIOUS INSCRIPTION: CAPTION PAGE 16 CARP. HERALD: "NUMEROUS RELATIVES of honoree Tom Berryman whown with his wife Rose at head of table, attended a barbecue Saturday marking his retirement after 17 years as bus driver-mechanic for the Carpinteria Unified School(Ove
DESCRIPTION: This is a photo of nine people around a table on the grounds of the St. Joseph Catholic Church. It is a celebration of the retirement of the man in center rear on May 22, 1982. Retirement is to be June 30, 1982. Photo is published on page 16 of the May 25, 1982 issue of the Carpinteria Herald. Mormon church is in background/

NEG. LOC. 107F

NOTE:

CAT R.S. DeLand DATE June 11, 1982
TYPE Same DATE



BERRYMAN, TOM JR.

CATALOG NO.: 82.24.6*

PEOPLE - BERRYMAN, TOM, ROSE, ANNE-MARIE & TOM JR.;
SUBJECT: SARGENT, ROBERT, MARGARET & TWO BILLS; FOY, LILLIAN.
CHURCHES - LATTER DAY SAINTS. SOCIAL - BARBECUE

Neg #9A - 10

OBJECT: Negative TYPE: original COLOR: B & W

SIZE: 35 mm.

DATE: May 22, 1982

SOURCE OF DATE: Date of barbecue.

PHOTOGRAPHER: Edwin Butler

DONOR: Carpinteria Herald

CONDITION: Excellent

PREVIOUS INSCRIPTION: None (See 82.24.5)



DESCRIPTION: This shows nine people sitting around a table on the grounds of the St. Joseph Catholic Church in Carpinteria. The Latter Day Saints Church is in the background. This is similar to photo published on page 16 of the March 25, issue of the Carpinteria Herald. Mr. Berryman & wife Rose are at rear center.

* NOTE: Negative only. No photo filed

NEG LOC, 107 F

CAT. R.S. DeLand DATE June 11, 1982

TYPE Same DATE

BERRYMAN, TOM

CATALOG NO.: 82.24.7 *

Neg #8A - ~~88~~ 9

SUBJECT: PEEOPLE -- BERRYMAN, TOM; SARGENT, BILL SR. & JR.
SOCIAL -- BARBECUE

OBJECT: Negative TYPE: Original COLOR: B & W

SIZE: 35 mm.

DATE: May 22, 1982 SOURCE OF DATE: Date of Barbecue

PHOTOGRAPHER: Edwin Butler DONOR: Carpinteria Herald

CONDITION: Excellent

PREVIOUS INSCRIPTION: None

DESCRIPTION: This shows Tom Berryman sitting at a table at left, Bill Sargent, his brother-in-law is next then Bill Sargent Jr. his nephew. See 82.24.5.



* NOTE: Negative only. No photo in files.

CAT. R.S. DeLand DATE June 11, 1982
TYPE Same DATE

BERBERET, JOHN (JACK)

SUBJECT(S): PEOPLE (Dr. John (Jack) Berberet)

CATALOG #: 00.954

OBJECT: photo

COPY ~~xxx~~ ORIGINAL SLIDE OTHER (EXPLAIN) _____

COLOR ~~xxx~~ BLACK & WHITE SEPIA OTHER (EXPLAIN) _____

SIZE: Without border 5 x 6.7 cm.

DATE: --- SOURCE OF DATE: ---

PHOTOGRAPHER: --- DONOR: ---

CONDITION: Excellent

PREVIOUS INSCRIPTIONS: Back: "DR. JOHN BERBERET"

DESCRIPTION: Info per Sadie Johnson: "Dr. John Berberet "Jack" - owns home 477 Concha Loma Dr. and also avocado ranch in Gobernador Canyon - Presently in Virginia will retire here."
w



* NOTE:

CAT.: R. DeLand DATE: 9-26-78

TYP.: K. Rigoli DATE: 12-29-78

BERESFORD, CHRIS

SUBJECT(S): PEOPLE (Chris Beresford)

CATALOG #: 00.499

OBJECT: photo

___ COPY XX ORIGINAL ___ SLIDE ___ OTHER (EXPLAIN) _____

___ COLOR XX BLACK & WHITE ___ SEPIA ___ OTHER (EXPLAIN) _____

SIZE: 7.7 x 12.1 cm.

DATE: ca 1960

SOURCE OF DATE: estimate

PHOTOGRAPHER: ---

DONOR: ---

CONDITION: Good.

PREVIOUS INSCRIPTIONS:

Back: "Chris Beresford" "#1617" "Beresford".

DESCRIPTION: Portrait, girl age ca 18, smiling with short light curly hair.
Wearing light sweater with the necklace.



* NOTE:

CAT.:R. DeLand DATE: 3-10-78

TYP.:J. Annear DATE: 6-20-78

81.50.8 Photo of Joy Berger, -principal of Canalino School. For card with photo see:
SCHOOLS - CANALINO.

BERRYMAN, ANNE MARIE

- 82.24.5 Neg & photo. Anne around table with parents and relatives May 22, 1982. For card with photo see: "BERRYMAN TOM".
- 82.24.6 Negative. Anne at table with parents and relatives. May 22, 1982. For card with photo see: "BERRYMAN, TOM".

BERRYMAN, ROSE

- 82.24.5 Neg & photo. Tom & Rose Berryman at picnic table May 22, 1982, For card with photo see: "BERRYMAN, TOM".
- 82.24.6 Negative. Tom & Rose with relatives around picnic table May 22, 1982. For card ;with photo see: "BERRYMAN, TOM".

BERRYMAN, TOM JR.

- 82.24.5 Neg & photo. With parents and relatives sitting around table May 22, 1982.
For card with photo see: "BERRYMAN, TOM".
- 82.24.6 Negative. With parents and relatives around a table May 22., 1982. For card
with photo see: "BERRYMAN, TOM".

SUBJECT(S): PEOPLE (Best, Helen; Best, W.E.A.),
 GRAPEVINE (Carpinteria Grapevine), SCHOOLS (Aliso School)
OBJECT: 35 mm contact print and negative

CATALOG NO.: 79.67.1



COPY ORIGINAL SLIDE OTHER (EXPLAIN _____)

COLOR BLACK & WHITE SEPIA OTHER (EXPLAIN _____)

SIZE: 35 mm contact print

DATE: circa 1920's

SOURCE OF DATE: estimated by D.C. Melnick

PHOTOGRAPHER: ---

DONOR: Betty F. Spaulding --- loaned for copy only

CONDITION: Good.

PREVIOUS INSCRIPTION: BACK: "Betty F. Spaulding", "Box 6", "Carpinteria", "Tel. 684-3210",
 "27"

DESCRIPTION: Grapevine stands on bare ground. Its branches are severed. Simple pole trellis supports branches. Foliage grows at rear of grapevine. A boy and

CAT.: D.C. Melnick DATE: 5/31/79

a girl stand on either side of the trunk. In the background,

TYP.: D.C. Melnick DATE: 5/31/79

a conical roof with a flag pole and fences can be seen.

SUBJECT(S): PEOPLE (Best, Helen; Best, W.E.A.), CATALOG NO.: 79.67.1
GRAPEVINE (Carpinteria Grapevine), SCHOOLS (Aliso School)
OBJECT: 35 mm contact print and negative



X COPY ___ ORIGINAL ___ SLIDE ___ OTHER (EXPLAIN _____)
___ COLOR X BLACK & WHITE ___ SEPIA ___ OTHER (EXPLAIN _____)

SIZE: 35 mm contact print

DATE: circa 1920's SOURCE OF DATE: estimated by D.C. Melnick

PHOTOGRAPHER: --- DONOR: Betty F. Spaulding --- loaned for copy only

CONDITION: Good.

PREVIOUS INSCRIPTION: BACK: "Betty F. Spaulding", "Box 6", "Carpinteria", "Tel. 684-3210", "27"

DESCRIPTION: Grapevine stands on bare ground. Its branches are severed. Simple pole trellis supports branches. Foliage grows at rear of grapevine. A boy and

CAT.: D.C. Melnick DATE: 5/31/79

a girl stand on either side of the TYP.: D.C. Melnick DATE: 5/31/79
NOTE: trunk. In the background, a conical roof with a flag pole and fences can be seen.

SUBJECT(S): PEOPLE (Best, Helen; Best, W.E.A.), CATALOG NO.: 79.67.1

GRAPEVINE (Carpinteria Grapevine), SCHOOLS (Aliso School)

OBJECT: 35 mm contact print and negative



X COPY ORIGINAL SLIDE OTHER (EXPLAIN _____)

 COLOR X BLACK & WHITE SEPIA OTHER (EXPLAIN _____)

SIZE: 35 mm contact print

DATE: circa 1920's SOURCE OF DATE: estimated by D.C. Melnick

PHOTOGRAPHER: --- DONOR: Betty F. Spaulding --- loaned for copy only

CONDITION: Good.

PREVIOUS INSCRIPTION: BACK: "Betty F. Spaulding", "Box 6", "Carpinteria", "Tel. 684-3210", "27"

DESCRIPTION: Grapevine stands on bare ground. Its branches are severed. Simple pole trellis supports branches. Foliage grows at rear of grapevine. A boy and a girl stand on either side of the trunk. In the background, a conical roof with a flag pole and fences can be seen.

CAT.: D.C. Melnick DATE: 5/31/79

TYP.: D.C. Melnick DATE: 5/31/79

BIANCHIN, JOHN

CATALOG NO.: 88.26.10

SUBJECT: SOCIAL AFFAIRS - PICNIC; PEOPLE - BAILARD, MARTHA JAYNE (Mrs.BOB);
bailard, Gwynne?; BAILARD, ED; SPAULDING, ALBERT; BIANCHIN, JOHN; HOMES - Dude Bailard
OBJECT: Photograph TYPE: Original COLOR: B & W

SIZE: 8.9 x 9.1 cm. (3½ x 3½ in.)

DATE: Circa 1954 SOURCE OF DATE: Back of photo.

PHOTOGRAPHER: H. F. Henderson DONOR: Nan henderson Deal

CONDITION: Excellent

PREVIOUS INSCRIPTION: BACK: "From left to right: Martha Jayne (Mrs. Bob) Bailard
and Gwynne? Ed Bailard, Albert Spaulding. John Bianchin at family picnic at "'Dude"
Bailard's C. 1954." "Photo by H. F. Henderson - gift of Nan Henderson Deal". "026".

DESCRIPTION: This shows a woman with a baby in her arms sitting on a white lawn chair
and a man with a cane and white hat also sitting in a chair. Two men are standing
talking to each other. Trees and Shrubbery are in the bacvkground.



NEG 19

NOTE:

CAT. R.S.DeLand
TYPE Same

DATE April 21, 1988
DATE

Neg. Loc. 123 E

Carpinteria Valley Museum of History

88.26.10

BILLMIRE, DELL ANNE

CATALOG NO.: 86.9.135

SUBJECT: SCHOOLS - CLASSES (grammar school); PEOPLE - AIKENS, RAND; CASTILE, NANCY;
CAMPOS, ROSEMARY; SIMM, IRENE; THAYER, FRANK; CRISMON, TRUDY, PERRY, BRIAN; (OVER)
OBJECT: TYPE: COLOR:

NO 35 mm NEGATIVE
OF THIS PHOTOGRAPH

SIZE: 10 x 12 cm. (4 x 5 in.)

DATE: June 10, 1960 SOURCE OF DATE: on Neg. Sleeve

PHOTOGRAPHER: Roberto "Olly" Olivas DONOR: Olly Olivas
Norman OK.

CONDITION: Excellent

PREVIOUS INSCRIPTION: ACCOMPANYING SHEET: "Bottom Row / 1 Rand Aikens, 4 Nancy Casti
6 Rosemary Campos. 7. Irene Simm (Deceased). / 2nd / 1 Frank Thayer. 2 Trudy Crismon
& Brian Perry. 6 Katy Meigs. 8 Vallery Nogues. 9 Jill Gonzales. / Top Row / (OVER)
DESCRIPTION: This shows approximately 33 young people standing in front of a school
on the steps.

NOTE:

CAT. R.S. De Land DATE Mar 13, 1989
TYPE SAME. DATE

Neg. Loc. Filed with photo

86.9.135

Carpinteria Valley Museum of History

BIRSS, ELIZABETH (Mrs. William)

SEE ALSO ELIZABETH CRAVENS

00.422
00.423

BIRSS, ELIZABETH CRAVENS

SUBJECT(S): PEOPLE (Elizabeth Cravens/Birss)
(Terry Wullbrandt)

CATALOG #: 00.753

OBJECT: photo

__ COPY ORIGINAL __ SLIDE __ OTHER (EXPLAIN) _____

__ COLOR BLACK & WHITE __ SEPIA __ OTHER (EXPLAIN) _____

SIZE: 9.8 x 14.3 cm.

DATE: 1960-65 SOURCE OF DATE: Estimate by R. DeLand

PHOTOGRAPHER: ---

DONOR: ---

CONDITION: Good, some scratches and docks on front.

PREVIOUS INSCRIPTIONS: Back: "Elizabeth Birss and Terry Wullbrandt."

DESCRIPTION: Mrs. Birss is dressed in a 1900's costume. It is a long dress of a shiny or satiny material. Terry has a baby buggy and doll from the same era and is wearing a white dress. Picture is vertical.



* NOTE:

CAT.: R. DeLand DATE: 5-23-78

TYP.: J. Annear DATE: 6-16-78

BIRSS, ELIZABETH CRAVENS

CATALOG NO. 73.26.1

SUBJECT: SCHOOLS - CLASSES; JIMENEZ, JOSIE; MORELLI, JOHN; CATLIN, PAT; SCHOOLS -
CARPINTERIA UNION GRAMMAR & HIGH SCHOOL; LOBERO, EDDIE; CHRISTENSEN, ALBERT; (OVER)
OBJECT: Photograph TYPE: Original COLOR: Sepia or yellowed B & W.

SIZE: Photo 16.2 x 20.8 cm. (6 5/8 x 8 1/4 in.) Mat 10 x 12 in but has been
trimmed to 9 5/8 x 11 1/4 in.

DATE: Circa 1913 - 15 SOURCE OF DATE: Estimate RSD by age of children known.

PHOTOGRAPHER: Unknown DONOR: Mr. Martin Morelli

CONDITION: Fair - Very yellowed but clear. mat broken and trimmed

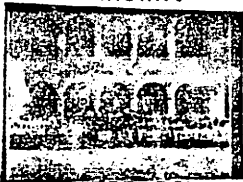

PREVIOUS INSCRIPTION: ACCOMPANYING SHEET: "School- 1st Paul Wage (Maybe) / TOP ROW -
1st archway next to column- / Eddie (I think) Lobero - Albert Christensen, / Clark
Catlin, Willis Bailard / Sheldon Martin / 4th arch - girl with dark hair, - dark
ribbon - / Rita Carrillo. Next to her, left) - Carey / Bailard & Helene Hoffman" (OVER)

DESCRIPTION: This shows the student body of the Carpinteria Grammar and Union High School.
There are approximately 150 students standing in front of the school building. This is a
very early picture. School finished in 1913.

NOTE:
Nancy McNeill 4-22-74

CAT. R.S. De Land
TYPE Same

DATE: July 1, 1992
DATE: 73.26.1

NEG. LOC. 139c

NEG # 139c

BIRSS, ELIZABETH CRAVENS

CATALOG NO.: 89.3.1

SUBJECT: SCHOOLS - CARPINTERIA UNION H.S. & GRAMMAR; SCHOOLS - CLASSES; PEOPLE - MORRIS, JACK; LOBERO, HENRY; VAN DEMARK, MIX; CARRILLO, ORLANDO; TALMAGE, DONALD (OVER)

OBJECT: Photograph TYPE: Original COLOR: B & W

SIZE: 10 x 12 cm. (4 x 5 in.)

DATE: Circa 1922

SOURCE OF DATE: Nan Henderson Deal

PHOTOGRAPHER: Unknown

DONOR: Unknown

NEG#16

CONDITION: GOOD - Some Aging

PREVIOUS INSCRIPTION: BACK: "Left to Right / Jack Morris / Henry Lobero / Mix Van Demark / Orlando Carrillo / Donald Talmage / Charles Catlin / Raymond Romero / George Gould / (OVER

DESCRIPTION: This shows a large number of students and Faculty on the front steps of the Carpinteria Union Grammar and High School. There are 60 to 70 people in the photo and only 27 names listed.

NOTE:

CAT. R.S. De Land DATE March 24, 1989
TYPE SAME DATE

Neg. Loc. 130 E

89.3.1

Carpinteria Valley Museum of History

BIRSS, ELIZABETH CRAVENS

CATALOG NO. 91.1.5

SUBJECT: SCHOOLS - CLASSES, CARPINTERIA HIGH SCHOOL CLASS OF 1924; ROMERO, RAY B.;
HELTMAN, HAROLD; MOBLEY, ALLEN; BAILARD, GORDON; LAWRENCE, ROBERT; CRAVENS, ELIZABETH;
OBJECT: Photograph TYPE: Original COLOR: B & W (OVER)

SIZE: 20.4 x 25.3 cm. (8 x 10 in.)

DATE: June 1924 SOURCE OF DATE: Accompanying sheet.

PHOTOGRAPHER: Hoffman's Studio, Santa Barbara DONOR: Ray B. Romero

CONDITION: Excellent



PREVIOUS INSCRIPTION: ACCOMPANYING SHEET: "3. 1924 Carpinteria High School Graduating class." BACK: "1. Ray B. Romero / 2. Harold Heltman / 3. Allen Mobley / 4. Gordon Bailard / 5. Robert Lawrence / 6. Elizabeth Cravens / 7. (see separate sheet) Lucille Isle / 8. Elsie Wegie / 9. Brailey, Mary / 10. Helen Lewis / 11. Helen Dane (OVER)

DESCRIPTION: This is a studio portrait of 14 students in cap and gown. The 9 girls all have a large bow tie at their throat with wide white collars around their necks. The five men all show their shirt collars and ties.

NOTE:

CAT. R. S. De Land DATE: 5-8-91
TYPE Same DATE:

LOC. 133D

BIRSS, ELIZABETH CRAVENS

CATALOG NO. 94.5.14

SUBJECT: Lawrence, Robert; VAN DEMARK, MIX; BAILARD, GORDON ALLEN; CARRILLO, ORLANDO;
WALL, PORTER; LOBERO, HENRY; ROMERO, RAYMOND; HELTMAN, HAROLD; CRAVENS, ELIZABETH (OVER)
OBJECT: Photograph TYPE: Original COLOR: B & W



SIZE: Photo: 11 x 16.4 cm. (4¼ x 6½ in.) Mat: 6½ x 8½ in.

DATE: 1922 (?) SOURCE OF DATE: Back of photo

PHOTOGRAPHER: Unknown DONOR: Mrs Gordon Allen (Edna Blake) Bailard

CONDITION: GOOD - Some docks and breaks in mat Photo in excellent condition.

PREVIOUS INSCRIPTION: FRONT: "-8893-".BACK: "Robert Lawrence / Mix Van Demark / Gordon Bailard / Orlando Carrillo / Porter Wall / Henry Lobero / Raymond Romero / Harold Heltnan / Elizabeth Cravens / Lucile Isles / Helen Dane / Ruth Dana / Marjorie Sawyer / Mary Brailey / Helen Lewis / Gwendolyn Thurmond / 1922 (?)." "

DESCRIPTION: This is a class photo taken in front of the Carpinteria Union Grammar and High School. There are 16 people 8 boys and 8 girls. Gordon Bailard is the tallest one and is wearing a bow tie. Most of the girls are wearing plaid or checked skirts.

NOTE:

DWG: 3-18-94

NEG. LOC. 142F NEG#15A

CAT.R. S. De Land DATE: April 22, 1994

TYPE

DATE:

94.5.14

BISHOP, JESSIE McLEAN

00.66

70.1.29

00.1212

Photo In front of Læscher & rose bush

BITTNER, TIM

SUBJECT(S): PEOPLE (Tim Bittner)

CATALOG #: 00.497

OBJECT: photo

COPY xx ORIGINAL SLIDE OTHER (EXPLAIN) _____

COLOR xx BLACK & WHITE SEPIA OTHER (EXPLAIN) _____

SIZE: 7.7 x 12.3 cm.

DATE: ca 1958 SOURCE OF DATE: estimate

PHOTOGRAPHER: --- DONOR: --

CONDITION: Good, surface scratched.

PREVIOUS INSCRIPTIONS: Back: "Tim Bittner".



DESCRIPTION: Portrait, boy, age ca 18, wearing glasses, light suit, dark tie and white shirt.

* NOTE:

CAT.: R. DeLand DATE: 3-7-78

TYP.: J. Annear DATE: 6-20-78

BLAIR, BILL

CATALOG NO.:

90.20.1

NEG # 9

SUBJECT: SCHOOLS - CARPINTERIA SCHOOL (Old School); SCHOOL CLASSES; THURMOND, FRANK; FISH, HESTER; BLAIR, BILL; THURMOND, JULIA, THURMOND, HUNTER; THURMOND, EDNA.

OBJECT: Photograph loaned TYPE: Original COLOR: Sepia (Original) copy B & W
for copy

SIZE: Original 13,3 x 21.5 cm. (5½ x 8½ in.)

DATE: May 1888

SOURCE OF DATE: Back of original

PHOTOGRAPHER: Thomas Mitholland, Vallevista DONOR: Claire Roberts
San Diego Co., CA

CONDITION: FAIR - Very faded

PREVIOUS INSCRIPTION: FRONT: "Santa Monica School, Carpinteria / 2nd from right front row, seated, Frank Thurmand. / 3rd from right 3rd, row, Hester Ffish / Boy with large hat on left side, Bill Blair / Next to Bill Blair, young girl with bangs, Julia Thurmond/(OVER);

DESCRIPTION: This shows the Carpinteria School on Santa Monica Av. With a large number of children . The school has a bell tower and chimneys sticking out of the roof.

NOTE:

CAT. R. S. De Land DATE Mar 12, 1990
TYPE SAME DATE

Neg. Loc. 131 E

90.20.1

BLAIR, MAME ROBERTSON

CATALOG NO.: 00.1230

SUBJECT: PEOPLE - BLAIR, MAME ROBERTSON

Sepia

OBJECT: Photo on glass TYPE: Original COLOR: Hand tinted

SIZE: 8 X 10.5 cm. (3 1/8 X 4 1/8 in.)

DATE: Circa 1865 - 85 SOURCE OF DATE: Guess RSD

PHOTOGRAPHER: Unknown DONOR: Unknown

CONDITION: Fair - Faded under glass broken

PREVIOUS INSCRIPTION: BACK: "Mame Robert?? Blare ancestor Charles Blare Catlin Pats father." Note: Charles Blair Catlin was born in 1856.

DESCRIPTION: This is a photo of a woman. It is on glass and tinted. A second piece of glass is behind it and it has a large area painted in flesh color on it. A piece of cardboard is behind this and the three pieces were once attached with passe-partout tape. The woman has a high necked dress with lace at the collar. She has a ribbon and pin at her throat. Her hair is short and up tight around the back of her head.

NOTE:

CAT.R.S. DeLand DATE Oct 14, 1982
TYPE Same DATE

Negative Location 115B Carpinteria Valley Museum of History



BLAKE, EDNA (BAILARD)

CATALOG NO. 94.5.8

SUBJECT: BAILARD, GORDON ALLEN; BAILARD EDNA BLAKE; BUSINESS - HOTELS (OJAI VALLEY INN)

OBJECT: Photograph TYPE: Original COLOR: Color

SIZE: 9.3 x 14.7 cm. (3 3/4 x 5 3/4 in.)

DATE: 1980's SOURCE OF DATE: Back of photo

PHOTOGRAPHER: Unknown

DONOR: Mrs. Gordon Allen (Edna Blake) Bailard

CONDITION: GOOD - Some slight fade.

PREVIOUS INSCRIPTION: BACK: "Edna and Gordon Bailard - Ojai Valley Inn-Garden - 1980's".

DESCRIPTION: This shows a couple on a lawn with trees around. The lady on the left is wearing a skirt and sweater, both dark blue. The man on the right is wearing a suit, shirt and tie. They appear to be in their early sixties.

NOTE:
DWG 3-18-94

CAT. R. S. De Land DATE: April 15, 1994

TYPE Same

DATE:

NEG. LOC. 143B NEG 19

94.5.8

Carpinteria Valley Museum of History



BLAKE, EDNA (BAILARD)

SUBJECT: BAILARD, GORDON ALLEN; BAILARD EDNA BLAKE (Wife); BAILARD, GORDON ANDREW (Son); TRANSPORTATION - AUTOMOBILE (1912-Metzcar); BUSINESS - DRUG STORES (Tennyson's).OVE
OBJECT: Photograph TYPE: Original COLOR: B & W

CATALOG NO.

94.5.11

SIZE: 19 x 24 cm. (7½ x 9½ in.)

DATE: 1940's

SOURCE OF DATE: Back of photo

PHOTOGRAPHER: Unknown

DONOR:

CONDITION: E-cellent

PREVIOUS INSCRIPTION: BACK: "Tennyson Drug Store Corner - Gordon - Son Doug - Wife Edna Bailard Circa 1940s

DESCRIPTION: This shows a line of Vintage cars on Carpinteria Ave. The drug store that was later to become Mills Drugs is at far left. The front car, a 1912 Metz is carrying the Bailard family of three. The large torrey pine tree is in the background.

NOTE:
DWG: 3-18-94

CAT. R. S. De Land DATE: April 20, 1994
TYPE Same DATE:

NEG. LOC. 142E - NEG 7A

Carpinteria Valley Museum of History

94.5.11

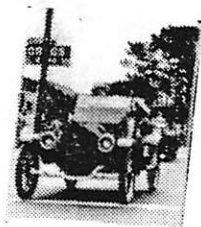

BLAKE, EDNA (BAILARD)

CATALOG NO. 94.5.12

SUBJECT: BAILARD, GORDON ALLEN; BAILARD, EDNA BLAKE; BAILARD, JOE; BAILARD, ELEANOR;
PEROT, MERRILEE; BLAKE, GLENARD; BLAKE, MINNIE; PETRA, MARJORIE; WOMACK, MRS.; (OVER)

OBJECT: Photograph TYPE: Original COLOR: B & W

SIZE: 20 x 24.9 cm. (7 7/8 x 9 3/4 In.)

DATE: 1940's SOURCE OF DATE: Est. RSD from age of G.
BAILARD



PHOTOGRAPHER: M.M. Deaderick

DONOR: Mrs. Gordon Allen (Edna Blake) Bailard

CONDITION: Excellent

PREVIOUS INSCRIPTION: BACK: "Gordon and Edna Bailard / 1912 Metz / Merrilee Perot -
Little seat in back / Carpinteria High School / Table viewers / Glenard Blake Father
of E. Bailard / Marjorie Petra / Minnie Blake -- wife Mother of E. Bailard / Mrs. Womack /
Anna Whipple / Bailard Twins / Joe & Eleanor Bailard / Back of Blake Group / " (OVER)

DESCRIPTION: This is a night view showing Mrs G.A. Bailard sitting in the antique car with Gordon standing beside it holding out a gloved hand. He is wearing a floor length duster and she is wearing an old fashion hat and veil. A card table is to the right of the car with one man and four women sitting around it all looking at Edna in the car. A young child is partially seen in a seat behind Edna. A large group of people are in the back and into the dark.

NOTE:

DWG: 3-18-94

CAT. R. S. De Land DATE: April 20, 1994

TYPE Same

DATE: 94.5.12

NEG. LOC. 142-E NEG#6A

Carpinteria Valley Museum of History

BLAKE, GLENARD

SUBJECT: BAILARD, GORDON ALLEN; BAILARD, EDNA BLAKE; CATALOG NO. 94.5.12
PEROT, MERRILEE; BLAKE, GLENARD; BLAKE, MINNIE; BAILARD, JOE; BAILARD, ELEANOR;
OBJECT: Photograph TYPE: Original COLOR: B & W

SIZE: 20 x 24.9 cm. (7 7/8 x 9 3/4 In.)

DATE: 1940's SOURCE OF DATE: Est. RSD from age of G. BAILARD

PHOTOGRAPHER: M.M. Deaderick

DONOR: Mrs. Gordon Allen (Edna Blake) Bailard

CONDITION: Excellent



PREVIOUS INSCRIPTION: BACK: "Gordon and Edna Bailard / 1912 Metz / Merrilee Perot -
Little seat in back / Carpinteria High School / Table viewers / Glenard Blake Father
of E. Bailard / Marjorie Petra / - Minnie Blake - Wife Mother of E. Bailard / Mrs. Womack /
Anna Whipple / Bailard Twins / Joe & Eleanor Bailard / Back of Blake Group / " (OVER)

DESCRIPTION: This is a night view showing Mrs G.A. Bailard sitting in the antique car with Gordon standing beside it holding out a gloved hand. He is wearing a floor length duster and she is wearing an old fashion hat and veil. A card table is to the right of the car with one man and four women sitting around it all looking at Edna in the car. A young child is partially seen in a seat behind Edna. A large group of people are in the back and into the dark.

NOTE:
DWG: 3-18-94

CAT. R. S. De Land DATE: April 20, 1994
TYPE: Same

NEG. LOC. 142-E NEG# 6A

DATE: 94.5.12

BLAKE, MINNIE

CATALOG NO. 94.5.12

SUBJECT: BAILARD, GORDON ALLEN; BAILARD, EDNA BLAKE; BAILARD, JOE; BAILARD, ELEANOR;
PEROT, MERRILEE; BLAKE, GLENARD; BLAKE, MINNIE; PETRA, MARJORIE; WOMACK, MRS.; (OVER)
OBJECT: Photograph TYPE: Original COLOR: B & W

SIZE: 20 x 24.9 cm. (7 7/8 x 9 3/4 In.)

DATE: 1940's

SOURCE OF DATE: Est. RSD from age of G.
BAILARD



PHOTOGRAPHER: M.M. Deaderick

DONOR: Mrs. Gordon Allen (Edna Blake) Bailard

CONDITION: Excellent

PREVIOUS INSCRIPTION: BACK: "Gordon and Edna Bailard / 1912 Metz / Merrilee Perot -
Little seat in back / Carpinteria High School / Table viewers / Glenard Blake Father
of E. Bailard & Marjorie Petra / ~ Minnie Blake -- Wife Mother of E. Bailard / Mrs. WOMACK /
Anna Whipple / Bailard Twins / Joe & Eleanor Bailard / Back of Blake Group / " (OVER)
DESCRIPTION:

This is a night view showing Mrs G.A. Bailard sitting in the antique car with Gordon standing beside it holding out a gloved hand. He is wearing a floor length duster and she is wearing an old fashion hat and veil. A card table is to the right of the car with one man and four women sitting around it all looking at Edna in the car. A young child is partially seen in a seat behind Edna. A large group of people are in the back and into the dark.

NOTE:

DWG: 3-18-94

CAT. R. S. De Land DATE: April 20, 1994

TYPE Same

DATE: 94.5.12

NEG. LOC. 142-E NEG# 6A

Carpinteria Valley Museum of History

BLANCHE?

CATALOG NO.: 85.39.3

Neg # 7

SUBJECT: PEOPLE:- THURMOND, FRANK; MITHEN, WILLIE; GWYN, HUGH?;
BLANCHE? SCHOOLS - CARPINTERIA

OBJECT: Photograph loaned TYPE: Copy COLOR: Orig Sepia, Copy B & W.
for copy.

SIZE: Orig. 11.2 X 16.6 cm. (4 3/8 X 6 1/2 in.) Copy 3R



DATE: SOURCE OF DATE:

PHOTOGRAPHER: N.H. Reed, Santa Barbara DONOR: Lua Thurmond Safwenberg

CONDITION: Original Good, Copy Excellent

PREVIOUS INSCRIPTION: FRONT: "Carpinteria School. Frank Thurmond standing with arm around Willie Mithen." BACK: "Hall Peters 4210 Eupson Pl. Carpinteria" "Uncle Frank (arm around Willie Mithen)" "Blanche (long hair) Polka dot dress round ruffle" "Hugh Stand
DESCRIPTION: This shows over 50 children standing in front of a school house. ing"
about two thirds are girls.

NOTE:

CAT. R.S.DeLand DATE
TYPE Same DATE

Dec 11, 1985

117G

Neg. Loc. 117G Carpinteria Valley Museum of History

85.39.3

BLISS, CHARLES

78.30.65

78.30.66

78.30.68

00.1229 Photo with Boy Scouts in front of Carp. Union Grammer & High School. For card
with photo see: "BATES, PHILLIP".

BLISS, FLORA

CATALOG NO. 91.55.1

SUBJECT: SCHOOLS - CLASSES; SCHOOLS - CARPINTERIA UNION GRAMMAR & HIGH SCHOOL;
VELASQUEZ, TONY; SHEPARD, JOHN HENRY; BATES, PHILLIP; BAILARD, SAMMY; (OVER)
OBJECT: Photograph TYPE: Original COLOR: B & W

SIZE: Picture: 11.4 x 15.4 cm. (4½ x 6½ in.) Mat: 6½ x 8½ in.

DATE: 1924 SOURCE OF DATE: Back of photo.

PHOTOGRAPHER: T.C.W. Co. 251 Post, S.F. DONOR: Unknown



CONDITION: Excellent - corner broken

PREVIOUS INSCRIPTION: FRONT: "1174 / T.C.W.co / 251 Post / S.F." BACK: "2nd and 3rd
Grades - Mrs. Stombs, Teacher / Carpinteria Union Grammar School / 1924 / Seated on ground
1st. Row - Tony Velasquez; John Henry Shepard; Phillip Bates; Sammy Bailard; Clifford Husted;
Back 2nd row: ? ; Thelma Johnson; Lena Emerick; Florena Doerr; Jean Coles; Rosie Domingues (OVER)

DESCRIPTION: This is a view of 33 children and one teacher in front of the old Mission
style school at Carpinteria Ave and Casitas Pass Road. The children are arranged in four
rows. See back of photo and above for names. (ER)

NOTE: CAT. R.S. De Land DATE: Nov 8, 1991

TYPE Same DATE:

NEG. LOC. 136 C & D

91.55.1

BLISS, FLORA (FURBY)

CATALOG NO. 88.50.7

SUBJECT: FURBY, FLORA BLISS; HISTORICAL SOCIETY - MUSEUM ENTRANCE.

OBJECT: Photograph TYPE: Original COLOR: Color

SIZE: 10.1 x 15.1 cm. (4 x 6 in.)

DATE: Oct 12, 1988 SOURCE OF DATE: Date of oral interview.

PHOTOGRAPHER: Raymond Newbery DONOR: Raymond Newbery

CONDITION: Excellent

PREVIOUS INSCRIPTION: LABEL ON ENVELOPE: "Flora Bliss Furby / 10/12/88".



NBC # 19

DESCRIPTION: This shows This shows Flora with red hair and a tela blue blouse and skirt of pants?. She is holding a jacket to match. She is standing in the entry way to the museum on Maple street.

NOTE:

CAT. R.S. De Land
TYPE Same

DATE: Aug 27, 1992
DATE:

NEG. LOC. 139 F

88.50.7

BLISS, GEORGE

SUBJECT(S): PEOPLE (George Bliss)

CATALOG #: 00.492

OBJECT: photo

___ COPY XX ORIGINAL ___ SLIDE ___ OTHER (EXPLAIN)

___ COLOR XX BLACK & WHITE ___ SEPIA ___ OTHER (EXPLAIN)

SIZE: 5 x 8.8 cm.

DATE: ---

SOURCE OF DATE: ---

PHOTOGRAPHER: ---

DONOR: ---

CONDITION: Excellent.

PREVIOUS INSCRIPTIONS: Back: "Geo Bliss".

DESCRIPTION: Portrait of a man, age 45-55, with greying hair. Shirt has two lions on it.

* NOTE:

CAT.:R. DeLand DATE: 2-11-78

TYP.: J. Annear DATE: 6-20-78



BLISS, GEORGE

SUBJECT(S): PEOPLE (George Bliss)

CATALOG #: 00.493

OBJECT: photo

COPY ORIGINAL SLIDE OTHER (EXPLAIN)

COLOR BLACK & WHITE SEPIA OTHER (EXPLAIN)

SIZE: 5.9 x 10.2 cm.

DATE: ---

SOURCE OF DATE: ---

PHOTOGRAPHER: ---

DONOR: ----

CONDITION: Good, border torn off on one side and top.

PREVIOUS INSCRIPTIONS: Back: "Geo. Bliss".

DESCRIPTION: This is a bust portrait of a man, age ca 55 with curly hair. He is laughing and wears a dark suit with tie and white shirt.



* NOTE:

CAT.: R. DeLand DATE: 2-9-78

TYP.: J. Annear DATE: 6-220-78

BLISS, GEORGE

CATALOG NO.: 00.1078

SUBJECT(S):PEOPLE: (Ogan, Reginald; et. al.)
SCHOOL: CARPINTERIA H.S.; CLASSES (Carp. H.S. GRADS.)



OBJECT: photograph

COPY ORIGINAL SLIDE OTHER (EXPLAIN _____)

COLOR BLACK & WHITE SEPIA OTHER (EXPLAIN _____)

SIZE: 17.8 x 23 cm

DATE: June 1936.

SOURCE OF DATE: Reginald T. Ogan

PHOTOGRAPHER: ---Unknown

DONOR: Reg Ogan

CONDITION: Good

PREVIOUS INSCRIPTION: BACK:"1. Lucy Upson, A.S. Secretary, went to Stanford 2. Arleen Thurmond, Orator, went to U. of Oregon 3. Elizabeth McKenzie, (continued on back)

DESCRIPTION: A group of high school graduates poses on the steps of building. Double doors are open behind them. The boys are in suits; the girls wear dresses and hats.

CAT.: R.S. DeLand DATE: 12/29/78

*NOTE:

TYP.: D.C. Melnick DATE: 5/24/79

BLISS, GEORGE

SUBJECT(S): PEOPLE (Bailard, Mrs. Neil; Rodri- CATALOG NO.: 79.77.13
gues, John; Bliss, Geo.; and Misc.)
OBJECT: 35 mm contact print and negative

___ COPY X ORIGINAL ___ SLIDE ___ OTHER (EXPLAIN _____)

___ COLOR X BLACK & WHITE ___ SEPIA ___ OTHER (EXPLAIN _____)



SIZE: 35 mm contact print

DATE: circa 1925-1927? SOURCE OF DATE: estimated by D.C. Melnick

PHOTOGRAPHER: --- DONOR: Mrs. Frank (Francis) Wymond---loaned for copy only

CONDITION: excellent

PREVIOUS INSCRIPTION: none

DESCRIPTION: Class portrait under shade trees. The children pose in three rows. The first row sits on the ground. Their teacher (Mrs. Neil Bailard) stands be-

CAT.: D.C. Melnick DATE: 6/29/79

*NOTE: side a white-shirted boy in TYP.: D.C. Melnick DATE: 6/29/79
the third row. He is John

Rodriguez. George Bliss is third from left in front row. He wears a dark, short sleeved shirt and trousers.

BLISS, GEORGE

SUBJECT: SCHOOLS - CARPINTERIA UNION GRAMMAR & HIGH SCHOOL; SCHOOL CLASSES
FILE - MEISENHEIMER, FRANK; BLISS, GEORGE; SWITZER, JACK; MEISENHEIMER, TALMAGE (OVER)
OBJECT: Photograph TYPE: Original COLOR: B & W

SIZE: 9.3 x 23.8 cm. (3 1/2 x 9 3/8 in.)

DATE: 1931 or 32 SOURCE OF DATE: Mary Alice Coffman

PHOTOGRAPHER: The Burts, Covina CA DONOR: Mary Alice Coffman

CONDITION: Fair - Faded & Stained.



PREVIOUS INSCRIPTION: BACK: "Frank Meisenheimer Geo. Bliss Jack Switzer Talmage
 Meisenheimer James Hendy Reggie Ogan Senteney Bud White Frank W. Garard (?) George
 Coffman Annabel White Lucy Upson Doris Demaree Elizabeth McKensie Adele Rock"(Over)

DESCRIPTION: This a class photo of about 30 children about 10 to 12 years old. They are
 standing on the porch of a school. This is probably one of the last classes in the old
 Union Grammar and High School.

NOTE:

CAT. R.S.DeLand
TYPE Same

DATE 5-4-87
DATE

Neg. Loc. 120 A

87.9.1

Carpinteria Valley Museum of History

CATALOG NO. 2003.24.1

SUBJECT: PEOPLE - GANN, W.L.; BLISS, GEO; HOLSTEN, GEO; KENT, DEL; BAILLARD, GORDON;
SLOCUM, JOHN

OBJECT: Photograph TYPE: Original COLOR: Color

SIZE: 11.0 x 16.5cm (4.5 x 6.5")

DATE: c. 1940's SOURCE OF DATE: Estimated



PHOTOGRAPHER: Unknown DONOR: Del Kent

CONDITION: Good

PREVIOUS INSCRIPTION: *Back) Tree planted at Canalino School/in memory of Roger
Cosier/W.L Gann, Geo. Bliss, Geo. Holsten/Del Kent, Gordon Bailard, John
slocum

DESCRIPTION: This picture shows three men standing on each side of what
appears to be a young redwood tree.

NOTE:

CAT. H, Zittel
TYPE MLH

DATE: 6/03
DATE: 6/03

NEG. LOC. 172-G

Carpinteria Valley Museum of History

SUBJECT:

PEOPLE: BLISS, GEORGE

OBJECT:

Photograph

TYPE:

Original

COLOR:

Color

SIZE:

12.7x17.8cm(5x7")

DATE:

c. 1942

SOURCE OF DATE:

Separate sheet

PHOTOGRAPHER:

Unknown

DONOR:

George Bliss

CONDITION:

Good

PREVIOUS INSCRIPTION:

(Back) George Bliss (R) with steelhead taken from/
Carpinteria Creek several hundred feet/below the Cate School
bridge July 1942

DESCRIPTION:

Two boys holding a stick with five large trout. They are apparently standing in the creekbed behind Lion's Park. George Bliss (R) and Alonzo (?)

NOTE:CAT.

H. Zittel

DATE: 3/04TYPE

MLH

DATE: 3/04NEG. LOC.174-A

BLISS, MARY

CATALOG NO.: 86.971 & 72

SUBJECT: SCHOOLS - CLASS (Carpinteria High School); PEOPLE - CHRISTAMON, JUDY;
KIRKPATRICK, BETTY; WHITMORE, MELISSA; BLISS, MARY.

OBJECT: Photograph & Neg. TYPE: Original COLOR: B & W

NO 35 mm. NEGATIVE
OF THIS PHOTOGRAPH

SIZE: 10 x 12 cm. (4 x 5 inches)

DATE: 1957-58?

SOURCE OF DATE: Neg sleeve says 1958-59-- 57-58

PHOTOGRAPHER: Roberto "Oily" Olivas
Norman, OK.

DONOR: Same

CONDITION: Excellent

PREVIOUS INSCRIPTION: NEG. SLEEVE: "High School Year book/Class officers 1958-59 /
by Oily Olivas".

DESCRIPTION: This shows eight girls and two boys on their knees in a semicircle around
a seal on the floor which has a shield and then the words "CARPINTERIA". Please note: The
people listed above may or may not be right. They are L-R: .Judy Christmon, 4. Betty
Kirkpatrick, 8. Melissa Whitmore, 9. Mary Bliss.

NOTE:

D

CAT. R.S. De Land DATE Mar 6, 1989
TYPE SAME. DATE

Neg. Loc. Filed with Photo

86.9.71 & .72

Carpinteria Valley Museum of History

BLISS, RUTH A. (SMILLIE)

CATALOG NO. 91.56.7

SUBJECT: SMILLIE, RUTH A BLISS; CROWELL, REBECCA JEAN SHORKLEY; HISTORICAL SOCIETY - ARTIFACTS.

OBJECT: Photograph TYPE: Original COLOR: B & W

SIZE: 7 x 11.5 cm. (2 3/4 x 4 1/2 in.)

DATE: Circa 1935 SOURCE OF DATE: Estimate R.S. De Land

PHOTOGRAPHER: Unknown DONOR: Ruth Smillie

CONDITION: Good - slight fade Good focus

PREVIOUS INSCRIPTION: BACK by D. Griggs: "L. Ruth A Bliss (Smillie) / R. Rebecca Jean Shorkley (Crowell) / Quilts made by Julia Ann Thornton b. 1-1-1804 / (Shorkley mother of Major George Shorkley".

DESCRIPTION: The quilt being held by Ruth and Rebecca is artifact #91.56.5 and was made between 1820 & 1840.



NOTE: CAT. R.S. De Land
TYPE Same

DATE: Nov 14, 1991
DATE:

NEG. LOC. 136D

91.56.7

BLISS, RUTH ALLERTON (SMILLIE)

CATALOG NO. 91.56.8

SUBJECT: SMILLIE, RUTH ALLERTON BLISS; CROWELL, REBECCA JEAN SHORKLEY; HISTORICAL
SOCIETY - ARTIFACT (Quilt).

OBJECT: Photograph

TYPE: Original COLOR: B & W



NEG 136 E

SIZE: 7.1 x 11.5 cm. (2 3/4 x 4 1/2 in.)

DATE: Circa 1935

SOURCE OF DATE: Estimate R.S. De Land

PHOTOGRAPHER: Unknown

DONOR: Ruth Bliss Smillie

CONDITION: Good

PREVIOUS INSCRIPTION: BACK BY D. GRIGGS: "Left: Ruth Allerton bliss (Smillie) /
Right: Rebecca Jean Shokley (Crowell) / Taken between Shorkley Home (now / Sunburst
Printing 1991) and Garage / Carpinteria Ave."

DESCRIPTION: This shows two young girls holding a quilt 91.56.6. In the background is the
garage, door closed.

NOTE: For quilt artifact see: 91.56.6

CAT. R.S. De Land

DATE: Nov18, 1991

TYPE Same

DATE:

NEG. LOC. 136 E

Carpinteria Valley Museum of History

91.56.8

BLISS, RUTH ALLERTON SHORKLEY (SMILLIE)

CATALOG NO. 91.56.11

SUBJECT: THORNMORE, CHARLES; SHORKLEY, RUTH; LOOMIS, MRS.; SHORKLEY, SARAH M.;
SOCIAL - PICNIC. (BLISS)

OBJECT: Photograph TYPE: Original COLOR: B&W

SIZE: Oval 7.7 x 10.5 cm. (3 x 4 1/8 in.)

DATE: Circa 1905 SOURCE OF DATE: Estimate DWG & RSD

PHOTOGRAPHER: Unknown DONOR: Ruth Bliss



NEG-30A

CONDITION: Fair - Some fade

PREVIOUS INSCRIPTION: BACK: "Lewisburg, PA. / Thornmore, Charles + Ruth Shorkley / Mrs Loomis + Sarah M. Shorkley / L-R".

DESCRIPTION: This is a view of four people seated around a low table or bench. At left is a man and a girl and at right are two older women. The teapot on the table has been to the museum's collection as Number 91.56.10. The girl, Ruth Shorkley is Ruth Bliss's mother.

NOTE:

CAT. R.S. De Land

DATE: Dec 10, 1991

TYPE Same.

DATE:

NEG. LOC. 137A

91.56.11

Carpinteria Valley Museum of History

BLISS, T.

CATALOG NO.: 86.9.67 &.69

SUBJECT: SCHOOLS - CLASSES (Carp H.S.). PEOPLE - BLISS, T., MENEZ, A; OKINO,
DONNA; PEREZ, RUDY.
OBJECT: Photograph TYPE: Original COLOR: B & W NO 35 mm NEGATIVE
OF THIS PHOTO.

SIZE: 10 x 12 cm. (4 x 5 in.)

DATE: 195~~8~~⁸ SOURCE OF DATE: Neg. Sleeve

PHOTOGRAPHER: Roberto "Oilly" Olivas DONOR: Oilly Olivas
Norman OK.

CONDITION: Excellent

PREVIOUS INSCRIPTION: ON NEGATIVE SLEEVE: "High School Year Book / Class Officers
~~1958-59~~ / By Oilly Olivas".
1957-58

DESCRIPTION: This shows a group of four students sitting on a sofa with a coffee table
in front of them. Their names are probably L-R Perez, Bliss, Menez and Okino. The four
of them are holding three "CARPINTERIA" pennants. These people are in the Freshman class
in the 1958 "Chismahoo".

NOTE:

CATR. S. De Land DATE Mar 1, 1989
TYPE SAME. DATE

Neg. Loc. Neg Filed with Photo

86.9.67

Carpinteria Valley Museum of History

BLOOD, MRS.

66.8.6

73.17.1 Sepia enlargement of 66.8.6 under grapevine

BLOOD, JAMES

66.8.6

73.17.1 Sepia enlargement of 66.8.6 under grapevine

CATALOG NO. 2005.54.62

SUBJECT: PEOPLE - James A. Blood

OBJECT: Photograph TYPE: Original COLOR: B/W

SIZE: 7.7 x 13.3cm (3x5")

DATE: c. 1910 SOURCE OF DATE: Estimated

PHOTOGRAPHER: Unknown DONOR: Betty Shannon

CONDITION: Good

PREVIOUS INSCRIPTION: (Front) Mr. & Mrs. James A. Blood at the age of ninety-one and /
eighty-eight years respectively.

DESCRIPTION: An elderly couple are seated in wicker chairs in their garden.

NOTE: Filed in bottom drawer with other albums

CAT. H.Zittel

DATE: 12/05

TYPE MLH

DATE: 2/06

NEG. LOC. 177-c



BLOOM, RONDI

-1-

81.50.3 Photo of Special Education Personnel. For card with photo see:
TREMAINE, JAMES.

For card with picture see: HISTORICAL SOCIETY - MUSEUM DOCENTS 1981

This is a color photo of all but nine docents taken October 1981. The photo includes Tom Lewis, president of the board and Jenny Annear, Curator of the Museum.

Robert S. DeLand Jan 5, 1982

BOARDMAN, SALLY

CATALOG NO.:

82.46.5

SUBJECT: PEOPLE - BOARDMAN, SALLY; GRANAROLI, ANGELO; TRIPP, DOROTHY,
GRANAROLI, MARIE; GRIFFITH, PATRICIA. HOMES - GRANAROLI,

OBJECT: ANGELO.
Photo

TYPE: Original COLOR: Color
NEG B & W

SIZE: 8.8 X 11.2 cm. (3½ X 4 7/16 in)

DATE: September 5, 1982 SOURCE OF DATE: Date of Luncheon

PHOTOGRAPHER: Marian Harrah

DONOR: Marian Harrah

CONDITION: Excellent

PREVIOUS INSCRIPTION: BACK: "(10) A335809 PRINT MADE BY KODAK SEP 82".

DESCRIPTION: This is the Museum Docent potluck luncheon at the home of Angelo and Marie Granaroli on September 5, 1982. The people left to right are: Sally Boardman, Angelo Granaroli, Dorothy Tripp (behind post), ?, Marie Granaroli, and Patricia Griffith.

NOTE:

CAT. R.S. DeLand DATE Sept 28, 1982
TYPE Same DATE



NEG. Loc. 114A

Carpinteria Valley Museum of History

BOARDMAN, SALLY

CATALOG NO. 90.49.2

SUBJECT: HISTORICAL SOCIETY, CARPINTERIA; RAWITCH, MARK; BOARDMAN, SALLY; WIGMORE, MARY; CLASSES, DOCENT @ MUSEUM.

OBJECT: Photograph TYPE: Original COLOR: B & W

SIZE: Photo: 16.8 x 24.6 cm (6 5/8 x 9 3/4 in.) Paper: 21.5 x 27.9 cm (8 1/2 x 11 IN.)

DATE: Circa 1978

SOURCE OF DATE: Mark was at the museum from summer 77 to Feb 1978 Approx 9 mo. RSD.

PHOTOGRAPHER: Carpinteria Herald

DONOR: Carpinteria Herald

CONDITION: Excellent



PREVIOUS INSCRIPTION: FRONT: "Carp Her / 4 x 4 1/2 / Training / Carp Museum / Mark Rawitsch / 07 "
160"

DESCRIPTION: This shows Mark Rawitsch reading a paper and standing in front of seven people, all of which are looking at notes in front of them. A shoe is on a paper on the table in front of them. The lobby and desk of the museum is seen in the background.

NOTE:

CAT. R.S. De Land
TYPE SAME

DATE: Aug 30, 1990
DATE:

NEG. LOC. 133 F

90.49.2

Carpinteria Valley Museum of History

74.19.1

copy in envelope, too.

BOGARTH, DOROTHY
SEE ALSO DOROTHY MUELLER

BOND, MRS.

SUBJECT: BOND, MRS

CATALOG NO.: 00.345

OBJECT: photo

TYPE:

COLOR:

black and white

SIZE:

DATE: 1887

SOURCE OF DATE:

PHOTOGRAPHER:

DONOR:

CONDITION:

PREVIOUS INSCRIPTION:

DESCRIPTION: see SOCIAL ACIVITES PICNIC

NOTE:

CAT:

TYP:

DATE:

DATE:

#

BORLARDT, ANDREW (BAILARD)

CATALOG NO.

94.5.2



SUBJECT: BAILARD, ANDREW BORLARDT

OBJECT: Photograph

TYPE: Copy

COLOR: B&W

SIZE: 6.5 X 8.8 cm. (2 1/2 X 3 3/8 in.)

DATE: 1868

SOURCE OF DATE: Under Photo

PHOTOGRAPHER: Unknown

DONOR: Mrs Gordon A. Bailard (Edna Blake)
340 Old Mill Rd. #4
Santa Barbara, CA 93110

CONDITION: Excellent

PREVIOUS INSCRIPTION: BELOW: "Andrew Boelardt - Bailard / Born Baden - Baden, Germany -
1827 / Came to America - 1830 at age three / Married Martha Catherine Shoults / San Mateo
Co., Ca 1857 / Settled in Carpinteria, Ca. - 1868".

DESCRIPTION: This is a studio portrait of a young man with sideburns and a beard. He is wearing a bow tie with coat and vest.

NOTE:

DWG 3-18-94

NEG. LOC. 143E

CAT.R. S. De Land

DATE: April 8, 1994

TYPE Same

DATE:

94.5.2

Carpinteria Valley Museum of History

BORRAYO, CARMEN

82.33.1 Photo of the Lemon Packing House employees 1965. For card with photo see:
"BUSINESS - SANTA BARBARA LEMON ASSN."

BOTELLO, DADDY

CATALOG NO. 92.33.7

SUBJECT: BOTELLO, DADDY; "MIX"; SPORTS - HUNTING.

Neg #7

OBJECT: Photograph loaned for TYPE: Original COLOR: B & W.

SIZE: copy.
Copy 35 mm.



DATE: Unknown

SOURCE OF DATE:

PHOTOGRAPHER: Unknown

DONOR: Bud Botello. loaned for copy by
Jonathan Brown.

CONDITION: Copy Excellent

PREVIOUS INSCRIPTION: ACCOMPANYING SHEET: "Deer Hunters in Santa Ynez" BACK OF ORIGINAL:
"Daddy & Mix".

DESCRIPTION: This shows two men standing under trees.

NOTE:

CAT. R. S. De Land DATE: Oct 19, 1992
TYPE Same DATE:

NEG. LOC. 140A

92.33.7

Carpinteria Valley Museum of History

BOTELLO, MR.

CATALOG NO. 92.33.5

SUBJECT: ORTEGA, SLOW JOE; CASPER, MR.; BOTELLO, MR.; TRANSPORTATION - HORSES;
FARMS & RANCHES - BOTELLO.

Neg #5

OBJECT: Photograph loaned for TYPE: Original COLOR: B & W.
copy.

SIZE: Copy 35 mm.

DATE: 192's

SOURCE OF DATE: See 92.33.1



PHOTOGRAPHER: Unknown

DONOR: Bud Botello. Loaned for copy
by Jonathan Brown.

CONDITION: Copy Excellent

PREVIOUS INSCRIPTION: ACCOMPANYING SHEET: "'Slow Joe" Ortega (well known vaquero) /
Mr. Casper, Mr. Botello., in front of barn."

DESCRIPTION: This shows three men, two on horseback and the other in the center standing
beside his horse. A fence and trees are behind them.

NOTE:

CAT.R. S. De Land

DATE: Oct 16, 1992

TYPE Same

DATE:

NEG. LOC. 140 B

92.33.5

Carpinteria Valley Museum of History

BOTELLO, MRS.

SUBJECT: CLARK, BILL; CLARK, BERNICE; BOTELLO, MRS.; WILSON, GEORGE; WILSON, JEFF.;
WILSON, CURLEY; FARMS & RANCHES - DABNEY.

CATALOG NO. 92.33.8

Neg #8

OBJECT: Photograph loaned for TYPE: Original COLOR: B & W



SIZE: copy.
Copy 35 mm.

DATE: Late 30's

SOURCE OF DATE: Accompanying Sheet. by Jonathan Brown.

PHOTOGRAPHER: Unknown

DONOR: Bud Botello. Loaned for copy by Jonathan Brown.

CONDITION: Copy Excellent

PREVIOUS INSCRIPTION: ACCOMPANYING SHEET: "Corral at Dabney Ranch. Bill Clark / Mrs. Botello, Bernice Clark, Geo Wilson (Wiggey R.) / Jeff Wilson, Curley Wilson. Late 30's".

DESCRIPTION: This shows five people sitting on a corral fence. One of them is standing. Trees are in the background.

NOTE:

CAT. R. S. De Land
TYPE Same

DATE: Oct 19, 1992
DATE:

NEG. LOC. 140A

92.33.8

Carpinteria Valley Museum of History

BOTELLO, MOTHER

CATALOG NO. 92.33.6

SUBJECT: BOTELLO, EDDIE; BOTELLO, BUD; BOTELLO, MACKIE; BOTELLO, MOTHER & GRANDFATHER;
TRANSPORTATION - TRUCK, DODGE; BOTELLO, VIVIAN, BOTELLO, ERLINDA.#6

OBJECT: Photograph loaned for TYPE: Original COLOR: B & W

SIZE: copy.
copy 35 mm.

DATE: Circa 1920's

SOURCE OF DATE: Estimate, R.S. De Land



PHOTOGRAPHER: Unknown

DONOR: Bud Botello. Loaned for copy by
Jonathan Brown.

CONDITION: Copy Excellent

PREVIOUS INSCRIPTION: ACCOMPANYING SHEET: "At summit in truck (Dodge). Mr. Botello /
Eddie Botello on end. Grandpa with arm in air. / Mackie on left, Buddy down low. His
mother." BACK OF ORIGINAL: "Vivian Botello / Erlinda Botello".

DESCRIPTION: This shows a truck with wooden board sides. There appears to be seven people
in the truck and one man standing beside the cab. His arm is in the air.

NOTE:

CAT. R. S. De Land DATE: Oct 19, 1992

TYPE Same

DATE: 92.33.6

NEG. LOC. 140 B

Carpinteria Valley Museum of History

BOTELLO, Bud's Grandfather

CATALOG NO. 92.33.2

SUBJECT: BOTELLO (BUD'S GRANDFATHER)

Neg #2

OBJECT: Photograph loaned for TYPE: Tintype COLOR: B & W
copy

SIZE: Copy 35 mm.

DATE: Unknown

SOURCE OF DATE:

PHOTOGRAPHER: Unknown

DONOR: Bud Botello. Loaned for copy
by Jonathan Brown

CONDITION: Copy Excellent

PREVIOUS INSCRIPTION: ACCOMPANYING SHEET: "(Degerotype photo) Bud's Grandfather on left."

DESCRIPTION: This is a studio portrait of three people. from the copy it appears to be
a tintype.



NOTE:

CAT. R. S. De Land DATE: Oct 15, 1992

TYPE Same

DATE:

NEG. LOC. 140 B

92.33.2

Carpinteria Valley Museum of History

BOTELLO, GRANDFATHER

CATALOG NO. 92.33.6

SUBJECT: BOTELLO, EDDIE; BOTELLO, BUD; BOTELLO, MACKIE; BOTELLO, MOTHER & GRANDFATHER;

TRANSPORTATION - TRUCK, DODGE; BOTELLO, VIVIAN, BOTELLO, ERLINDA Neg.#6

OBJECT: Photograph loaned for TYPE: Original COLOR: B & W

SIZE: copy.
copy 35 mm.



DATE: Circa 1920's

SOURCE OF DATE: Estimate, R.S. De Land

PHOTOGRAPHER: Unknown

DONOR: Bud Botello. Loaned for copy by
Jonathan Brown.

CONDITION: Copy Excellent

PREVIOUS INSCRIPTION: ACCOMPANYING SHEET: "At summit in truck (Dodge). Mr. Botello /
Eddie Botello on end. Grandpa with arm in air. / Mackie on left, Buddy down low. His
mother." BACK OF ORIGINAL: "Vivian Botello / Erlinda Botello".

DESCRIPTION: This shows a truck with wooden board sides. There appears to be seven people
in the truck and one man standing beside the cab. His arm is in the air.

NOTE:

CAT. R. S. De Land DATE: Oct 19, 1992

TYPE Same

DATE:
92.33.6

NEG. LOC. 140 B

Carpinteria Valley Museum of History

BOTELLO, BUD

CATALOG NO.

92.33.3

SUBJECT: BOTELLO, BUD; BOTELLO, MACKIE; CASPER, RUDY; CASPER, DORIS; TRANSPORTATION -
HORSES; FARMS & RANCHES - BOTELLO. Neg #3

OBJECT: Photograph loaned for TYPE: Original COLOR: B & W.

SIZE: copy
Copy 35 mm.

DATE: Unknown

SOURCE OF DATE:



PHOTOGRAPHER: Unknown

DONOR: Bud Botello. Loaned for copy
by Jonathan Brown

CONDITION: Copy Excellent

PREVIOUS INSCRIPTION: BACK: "Bud Botello Mackie Botello Rudy Casper Doris Casper".

ACCOMPANYING SHEET: "Riders (as labeled) at Botello Ranch".

DESCRIPTION: This is a photo of four people on horseback.

NOTE:

CAT. R. S. De Land

DATE: Oct 15, 1992

TYPE Same

DATE:

NEG. LOC. 140 B

92.33.3

BOTELLO, BUD

CATALOG NO. 92.33.6

SUBJECT: BOTELLO, EDDIE; BOTELLO, BUD; BOTELLO, MACKIE; BOTELLO, MOTHER & GRANDFATHER;
TRANSPORTATION - TRUCK, DODGE; BOTELLO, VIVIAN, BOTELLO, ERLINDA, Neg.#6

OBJECT: Photograph loaned for TYPE: Original COLOR: B & W

SIZE: copy.
copy 35 mm.

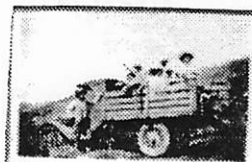

DATE: Circa 1920's

SOURCE OF DATE: Estimate, R.S. De Land

PHOTOGRAPHER: Unknown

DONOR: Bud Botello. Loaned for copy by
Jonathan Brown.

CONDITION: Copy Excellent

PREVIOUS INSCRIPTION: ACCOMPANYING SHEET: "At summit in truck (Dodge). Mr. Botello /
Eddie Botello on end. Grandpa with arm in air. / Mackie on left, Buddy down low. His
mother." BACK OF ORIGINAL: "Vivian Botello / Erlinda Botello".

DESCRIPTION: This shows a truck with wooden board sides. There appears to be seven people
in the truck and one man standing beside the cab. His arm is in the air.

NOTE:

CAT. R. S. De Land DATE: Oct 19, 1992

TYPE Same

DATE: 92.33.6

NEG. LOC. 140 B

Carpinteria Valley Museum of History

BOTELLO, MACKAY "BUD"

CATALOG NO. 92.5.2

SUBJECT: BOTELLO, MAKEY "BUD"; CRAVENS, MARCUS; RODRIGUEZ, JOHN; SPORTS - HUNTING
TRANSPORTATION - TRUCK.

OBJECT: Photograph TYPE: Original COLOR: Color

SIZE: 12.5 x 17.7 cm. (5 x 7 in.)

DATE: 1989

SOURCE OF DATE: Back of photo.



NEG # 10A

PHOTOGRAPHER: Tony Brown

DONOR: Tony Brown

CONDITION: Excellent

PREVIOUS INSCRIPTION: BACK: "L-R Bud Botello, Marcus Cravens, John Rodriguez / 1989".

ACCOMPANYING SHEET: "Jan 19, 1992 David: / Tony gave me these photos of Marcus, John R / & Makey Botello. If you / want more copies let / Tony know. / Rosemary / Donated by Tony Brown (Photographer)".

DESCRIPTION: This shows the three men standing together beside a truck. Bud is dressed in a white shirt and dark pants. Marcus is dressed as in 92.5.1 and John seems to be wearing a blue shirt and a sweater. Hills are in the background.

NOTE:

CAT. R.S. De Land DATE: 2-1-92

TYPE SAME.

DATE:

DWG 1-19-92

NEG. LOC. 137E

92.5.2

Carpinteria Valley Museum of History

BOTELLO, EDDIE

CATALOG NO. 92.33.6

SUBJECT: BOTELLO, EDDIE; BOTELLO, BUD; BOTELLO, MACKIE; BOTELLO, MOTHER & GRANDFATHER;
TRANSPORTATION - TRUCK, DODGE; BOTELLO, VIVIAN, BOTELLO, ERLINDA

OBJECT: Photograph loaned for TYPE: Original COLOR: B & W

SIZE: copy.
copy 35 mm.

DATE: Circa 1920's

SOURCE OF DATE: Estimate, R.S. De Land

PHOTOGRAPHER: Unknown

DONOR: Bud Botello. Loaned for copy by
Jonathan Brown.

CONDITION: Copy Excellent

PREVIOUS INSCRIPTION: ACCOMPANYING SHEET: "At summit in truck (Dodge). Mr. Botello /
Eddie Botello on end. Grandpa with arm in air. / Mackie on left, Buddy down low. His
mother." BACK OF ORIGINAL: "Vivian Botello / Erlinda Botello".

DESCRIPTION: This shows a truck with wooden board sides. There appears to be seven people
in the truck and one man standing beside the cab. His arm is in the air.

NOTE:

CAT. R. S. De Land DATE: Oct 19, 1992
TYPE Same DATE:

NEG. LOC. 140 B

92.33.6



BOTELLO, ERLINDA

CATALOG NO. 92.33.6

SUBJECT: BOTELLO, EDDIE; BOTELLO, BUD; BOTELLO, MACKIE; BOTELLO, MOTHER & GRANDFATHER;
TRANSPORTATION - TRUCK, DODGE; BOTELLO, VIVIAN, BOTELLO, ERLINDA. #6

OBJECT: Photograph loaned for TYPE: Original COLOR: B & W

SIZE: copy.
copy 35 mm.

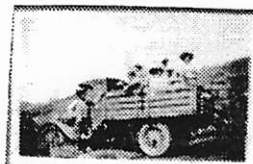

DATE: Circa 1920's

SOURCE OF DATE: Estimate, R.S. De Land

PHOTOGRAPHER: Unknown

DONOR: Bud Botello. Loaned for copy by
Jonathan Brown.

CONDITION: Copy Excellent

PREVIOUS INSCRIPTION: ACCOMPANYING SHEET: "At summit in truck (Dodge). Mr. Botello /
Eddie Botello on end. Grandpa with arm in air. / Mackie on left, Buddy down low. His
mother." BACK OF ORIGINAL: "Vivian Botello / Erlinda Botello".

DESCRIPTION: This shows a truck with wooden board sides. There appears to be seven people
in the truck and one man standing beside the cab. His arm is in the air.

NOTE:

CAT. R. S. De Land DATE: Oct 19, 1992

TYPE Same

DATE:
92.33.6

NEG. LOC. 140 B

Carpinteria Valley Museum of History

BOTELLO, MACKIE A.

CATALOG NO. 92.33.1

SUBJECT: REILLY, GEORGE; BOTELLO, MACKIE A.; TRANSPORTATION - HORSES - HOMES - REILLY.
Neg #1

OBJECT: Photograph loaned for TYPE: Original COLOR: B & W.
copy.

SIZE: Neg 35 mm.

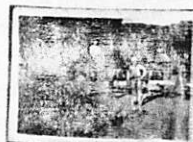

DATE: 1920s

SOURCE OF DATE: Accompanying sheet.

PHOTOGRAPHER: Unknown

DONOR: Bud Botello. Loaned by Jonathan Brown.

CONDITION: Copy Excellent

PREVIOUS INSCRIPTION: BACK: "M.A.Botello". ACCOMPANYING SHEET: "George reilly standing in front / of his cabin in 1920's. George worked / for Switser (SP Scherzer) & Solari. He also helped Pancho / Arreana (Laguna Ranch) test his wine."

DESCRIPTION: This shows a man standing at right and another on horseback at left. A house is partially seen in background.

NOTE:

CAT. R.S. De Land

DAE: Oct 15, 1992

TYPE Same

DAE:

92.33.1

NEG. LOC. 140 B

BOTELLO, MACKIE A.

CATALOG NO. 92.33.3

SUBJECT: BOTELLO, BUD; BOTELLO, MACKIE; CASPER, RUDY; CASPER, DORIS TRANSPORTATION - HORSES; FARMS & RANCHES - BOTELLO.

Neg #

OBJECT: Photograph loaned for TYPE: Original COLOR: B & W.

SIZE: copy
Copy 35 mm.



DATE: Unknown

SOURCE OF DATE:

PHOTOGRAPHER: Unknown

DONOR: Bud Botello. Loaned for copy
by Jonathan Brown

CONDITION: Copy Excellent

PREVIOUS INSCRIPTION: BACK: "Bud Botello Mackie Botello Rudy Casper Doris Casper".
ACCOMPANYING SHEET: "Riders (as labeled) at Botello Ranch".

DESCRIPTION: This is a photo of four people on horseback.

NOTE:

CAT. R. S. De Land DAE: Oct 15, 1992

TYPE Same

DAE:

NEG. LOC. 140 B

92.33.3

BOTELLO, MACKIE

CATALOG NO. 92.33.6

SUBJECT: BOTELLO, EDDIE; BOTELLO, BUD; BOTELLO, MACKIE; BOTELLO, MOTHER & GRANDFATHER;
TRANSPORTATION - TRUCK, DODGE; BOTELLO, VIVIAN, BOTELLO, ERLINDA Neg.#6

OBJECT: Photograph loaned for TYPE: Original COLOR: B & W

SIZE: copy.
copy 35 mm.



DATE: Circa 1920's

SOURCE OF DATE: Estimate, R.S. De Land

PHOTOGRAPHER: Unknown

DONOR: Bud Botello. Loaned for copy by
Jonathan Brown.

CONDITION: Copy Excellent

PREVIOUS INSCRIPTION: ACCOMPANYING SHEET: "At summit in truck (Dodge). Mr. Botello /
Eddie Botello on end. Grandpa with arm in air. / Mackie on left, Buddy down low. His
mother." BACK OF ORIGINAL: "Vivian Botello / Erlinda Botello".

DESCRIPTION: This shows a truck with wooden board sides. There appears to be seven people
in the truck and one man standing beside the cab. His arm is in the air.

NOTE:

CAT. R. S. De Land DATE: Oct 19, 1992

TYPE Same

DATE:
92.33.6

NEG. LOC. 140 B

BOTELLO, MACKIE

CATALOG NO.

92.33.10

SUBJECT: BOTELLO, MACKIE; GRAHAM, ERNEST; TRANSPORTATION - HORSES.
Neg #10.

OBJECT: Photograph loaned for TYPE:
copy.

COLOR:

NEG
#10

SIZE: Copy 35mm.



DATE: Unknown

SOURCE OF DATE:

PHOTOGRAPHER: Unknown

DONOR: Bud Botello. Loaned for copy
by Jonathan Brown

CONDITION: Copy Excellent

PREVIOUS INSCRIPTION: ACCOMPANYING SHEET: "Mackie, Ernest Graham. Ranch raised horses".

DESCRIPTION: This shows three men on horseback. The one on the left is only partially seen. A wooden fence is in front of the horses.

NOTE:

CAT.R. S. De Land

DATE: Oct 19, 1992

TYPE Same

DATE:

NEG. LOC. 140A

92.33.10

Carpinteria Valley Museum of History

BOTELLO, VIVIAN

CATALOG NO. 92.33.6

SUBJECT: BOTELLO, EDDIE; BOTELLO, BUD; BOTELLO, MACKIE; BOTELLO, MOTHER & GRANDFATHER;

TRANSPORTATION - TRUCK, DODGE; BOTELLO, VIVIAN, BOTELLO, ERLINDA Neg.#6

OBJECT: Photograph loaned for TYPE: Original COLOR: B & W

SIZE: copy.
copy 35 mm.



DATE: Circa 1920's

SOURCE OF DATE: Estimate, R.S. De Land

PHOTOGRAPHER: Unknown

DONOR: Bud Botello. Loaned for copy by Jonathan Brown.

CONDITION: Copy Excellent

PREVIOUS INSCRIPTION: ACCOMPANYING SHEET: "At summit in truck (Dodge). Mr. Botello / Eddie Botello on end. Grandpa with arm in air. / Mackie on left, Buddy down low. His mother." BACK OF ORIGINAL: "Vivian Botello / Erlinda Botello".

DESCRIPTION: This shows a truck with wooden board sides. There appears to be seven people in the truck and one man standing beside the cab. His arm is in the air.

NOTE:

CAT. R. S. De Land DATE: Oct 19, 1992

TYPE Same

DATE: 92.33.6

NEG. LOC. 140 B

BOTTOM, GORDON

CATALOG NO. 91.1.5

SUBJECT: SCHOOLS - CLASSES, CARPINTERIA HIGH SCHOOL CLASS OF 1924; ROMERO, Ramon B.;
HELTMAN, HAROLD; MOBLEY, ALLEN; BAILARD, GORDON; LAWRENCE, ROBERT; CRAVENS, ELIZABETH;
OBJECT: Photograph TYPE: Original COLOR: B & W (OVER)

SIZE: 20.4 x 25.3 cm. (8 x 10 in.)

DATE: June 1924

SOURCE OF DATE: Accompanying sheet.

PHOTOGRAPHER: Hoffman's Studio, Santa Barbara DONOR: Ramon B. Romero

CONDITION: Excellent

PREVIOUS INSCRIPTION: ACCOMPANYING SHEET: "3. 1924 Carpinteria High School Graduating class." BACK: "1. Ray B. Romero / 2. Harold Heltman / 3. Allen Mobley / 4. Gordon Bailard / 5. Robert Lawrence / 6. Elizabeth Cravens / 7. (see separate sheet) Lucille Isle / 8. Elsie Wegie / 9. Brailey, Mary / 10. Helen Lewis / 11. Helen Dane (OVER)

DESCRIPTION: This is a studio portrait of 14 students in cap and gown. The 9 girls all have a large bow tie at their throat with wide white collars around their necks. The five men all show their shirt collars and ties.



NOTE:

CAT. R. S. De Land DATE: 5-8-91
TYPE Same DATE:

NEG. LOC. 133D

Carpinteria Valley Museum of History

91.1.5

BOWEN

CATALOG NO.: 83.24.12

SUBJECT: PEOPLE - BOWEN OR/AND SMITH; TRANSPORTATION - AIRPLANE ;
AVIATION

OBJECT: Photograph TYPE: Original COLOR: B & W

SIZE: 5.7 X 7.7 cm. (2½ X 3 in.)

DATE: 1920s SOURCE OF DATE: Accession Record

PHOTOGRAPHER: Unknown DONOR: Mrs. Archer Smith, Iona C. Smith

CONDITION: Fair - Pasted on black construction paper. Bad break across the center.

PREVIOUS INSCRIPTION: None

DESCRIPTION: This shows two women and a child standing in front of a small airplane. The propeller is over their head. Both women are wearing hats typical of the 1920s. The women appear to be in their 20s.



NOTE: CAT. R.S. DeLand DATE Feb 22, 1985
TYPE Same DATE

Neg. Loc. 116G

Carpinteria Valley Museum of History

83.24.12

SUBJECT(S): PEOPLE (Bowen, Billy)CATALOG NO.: 79.61.20OBJECT: contact print and negative COPY ORIGINAL SLIDE OTHER (EXPLAIN _____) COLOR BLACK & WHITE SEPIA OTHER (EXPLAIN _____)SIZE: 35 mm contact printDATE: circa 1868-1875?SOURCE OF DATE: estimated by Robert S. DeLandPHOTOGRAPHER: ---DONOR: Nellie AyalaCONDITION: Poor. Torn around edges. Parts of photograph (original) missing.PREVIOUS INSCRIPTION: BACK:"Ayala brother", "Billy Bowen", "L.A."

DESCRIPTION: Original photo oval in shape. Portrait of young man, 18-20. His eyes and hair are dark. He wears the beginning of a mustache. He is clad in dark suit, white shirt. The top button of the jacket is buttoned; the others are open.

CAT.: D.C. Melnick DATE: 5/17/79

TYP.: D.C. Melnick DATE: 5/22/79



BOWEN, CLAUDIA

SUBJECT(S): PEOPLE (Claudia Bowen)

CATALOG #: 00.490

OBJECT: photo

___ COPY xx ORIGINAL ___ SLIDE ___ OTHER (EXPLAIN) _____

___ COLOR xx BLACK & WHITE ___ SEPIA ___ OTHER (EXPLAIN) _____

SIZE: 9.5 x 11.8 cm.

DATE: ---

SOURCE OF DATE: ---

PHOTOGRAPHER: ---

DONOR: ---

CONDITION: Excellent.



PREVIOUS INSCRIPTIONS: Back: "Claudia Bowen 1385 Linhere, Carp."

DESCRIPTION: This is a women with short curly hair and glasses. She is smiling and wearing a striped outfit with a white sweater over it. View from chest up.

* NOTE:

CAT.: R. DeLand DATE: 2-11-78

TYP.: J. Annear DATE: 6-20-78

- 83.24.2 Photograph by Airplane with Harry Bowen & Mary Ellen Allen Smith. For card with photo see: "BOWEN, HARRY".
- 83.24.3 Photograph similar to above. For card with photo see: "BOWEN, HARRY".

BOWEN, GLADYS SMITH

CATALOG NO.:

83.24.11 NEG-11

SUBJECT: PEOPLE - BOWEN, GLADYS SMITH; (?)

OBJECT: Photograph TYPE: Original COLOR: B & W

SIZE: 4 X 6.1 cm. (1 5/8 X 2 3/8 in.)

DATE: 1920s SOURCE OF DATE: Accession Record

PHOTOGRAPHER: Unknown DONOR: Mrs. Archer Smith (Iona C. Smith)

CONDITION: Good -

PREVIOUS INSCRIPTION: None

DESCRIPTION: This shows a woman 35 to 40 years old in a print dress. She is holding her right arm behind her. A building is behind and at the right.



NOTE: CAT.R.S. DeLand DATE Feb 18, 1985
TYPE Same DATE

Neg. Loc. 116 G

Carpinteria Valley Museum of History

83.24.11

BOWEN, HARRY

CATALOG NO.: 83.24.2

SUBJECT: PEOPLE - BOWEN, HARRY; BOWEN, GLADYS SMITH; SMITH, MARY ELLEN
ALLEN; TRANSPORTATION - AIR.

OBJECT: Photograph TYPE: Original COLOR: B & W

SIZE: 5.5 X 7.9 cm. (2 1/8 X 3 1/8 In.)

DATE: Circa 1920 -30 SOURCE OF DATE: Estimate RSD

PHOTOGRAPHER: Unknown DONOR: Mrs. Archer Smith (Iona C. Smith)

CONDITION: Good

PREVIOUS INSCRIPTION: None (See 83.24.3)

DESCRIPTION: This shows a man standing in the rear cockpit and an 80 year old woman sitting in the front cockpit. A younger woman is standing outside the plane behind her. This is the older woman's first ride in an airplane. This is a bi plane with struts supporting the upper wing.

NOTE: CAT. R.S.DeLand DATE Oct 19, 1984
TYPE Same DATE



BOWEN, HARRY

CATALOG NO.: 83.24.3

SUBJECT: PEOPLE - BOWEN, HARRY; BOWEN, GLADYS SMITH; SMITH, MARY
ELLEN ALLEN; TRANSPORTATION - AIR

OBJECT: Photograph TYPE: Original COLOR: B & W

SIZE: 5.5 X 7.8 cm. (2 1/8 X 3 1/8 in.)

DATE: Circa 1920 - 30 SOURCE OF DATE: Estimate RSD

PHOTOGRAPHER: Unknown DONOR: Mrs. Archer Smith (Iona C. Smith)

CONDITION: FAIR - Some spots may be ink stains. some yellowing of photo.

PREVIOUS INSCRIPTION: BACK: "Harry Bowen Gladys Smith Bowen Mary Ellen Allen Smith".

DESCRIPTION: This shows three people. Harry Bowen at left, Gladys Bowen in back and Mrs. Smith sitting the cockpit. She is 80 years old and going for her first airplane ride. Mrs. Smith is wearing a leather helmet and goggles. The airplane is a high wing monoplane from the small part that can be seen. Mr. Bowen is standing in the rear cockpit.

NOTE: CAT./R.S.DeLand DATE 2-5-1985
TYPE Same DATE



Neg. Loc. 114C

Carpinteria Valley Museum of History

BOWEN, HARRY

CATALOG NO.: 1983.24.6

SUBJECT: PEOPLE - BOWEN, HARRY; TRANSPORTATION - AIR & AUTO;

OBJECT: Photograph TYPE: Original COLOR: B & W (Yellowed)

SIZE: 7.2 X 12.8 cm. (2 7/8 X 5 in.)

DATE: Circa 1925 SOURCE OF DATE: Age of Car RSD

PHOTOGRAPHER: Unknown DONOR: Mrs. Archer Smith (Iona C. Smith)

CONDITION: Fair - Very faded & pasted on balck construction paper.

PREVIOUS INSCRIPTION: None.

DESCRIPTION: This shows a man probably Harry Bowen standing in front of a very small racing plane. The number on the tail is "X12239" a sign on the hanger in the background X says "SANTA" A sign behind Mr. Bowen says "Goleta". This is probably the Santa Barbara Airport. An automobile in the background is somewhere between a 1918 and 1925 model.



NOTE: CAT. R.S.DeLand DATE Feb 5, 1985
TYPE Same DATE

Neg. Loc. 114.C

Carpinteria Valley Museum of History

BOWEN, HARRY

CATALOG NO.:

1983.24.7 *NEG 10*

SUBJECT: PEOPLE - BOWEN, HARRY; TRANSPORTATION - AIR,
AVIATION

OBJECT: Photograph TYPE: Original COLOR: B & W

SIZE: 5.8 X 10 cm. (2¼ X 4 in.)

DATE: Circa 1920 - 30 SOURCE OF DATE: Accession record

PHOTOGRAPHER: Unknown

DONOR: Mrs. Archer Smith (Ione C. Smith)

CONDITION: Fair to Good - There is a bend across the lower 1/3rd of photo and picture is
pasted on black construction paper.

PREVIOUS INSCRIPTION: None.

DESCRIPTION: This shows Harry Bowman standing in front of the engine portion of an
airplane.



NOTE:

CAT. R.S.DeLand

DATE Feb 5, 1985

TYPE Same

DATE

Neg. Loc. 116G

Carpinteria Valley Museum of History

83.24.7

BOWEN, JOHN

70.9.20
00.1229

Photo with Boy Scouts in front of Carp Union Grammar & High School. For
card with photo see: "BATES, PHILLIP".

BOWEN, ROBERT (BOB)

00.1229 Photo of Boy Scouts in front of Carp Union Grammar & High School. Forecard
with photo see: "BATES, PHILLIP".

BOWEN, BOB

CATALOG NO. 91.54.1

SUBJECT: CLUBS & ORGANIZATIONS - BOY SCOUTS; BATES, PHILLIP; KENDRICK, WALT;
HUSTED, CLIFFORD; NORLIN, ELMER; McINTYRE, ?; BOWEN, BOB; KENDRICK, JACK;

(OVER)

OBJECT: Photograph loaned for TYPE: Original COLOR: B & W
copy.

SIZE: Original 17.7 x 26.8 cm. (7 x 10½ in.)

DATE: Circa 1926

SOURCE OF DATE: See 91.55.1 for same boys younger.

PHOTOGRAPHER: Unknown

DONOR: Claire Roberts

CONDITION: Original Good - Pinhole thru picture in upper left portion..

PREVIOUS INSCRIPTION: FRONT: "Grammar School Boy Scouts". ACCOMPANYING SHEET: "1st
row / Phillip Bates / Walt Kendrick / Husted / Elmer Norlin / McINTYRE / Bob Bowen /
Jack Kendrick / Sammy Bailard / Jack Schweizer / Frank Wymond / Richard Rodriguez /
Carl McINTIRE.

DESCRIPTION: This shows 23 boys standing in four rows with one sitting in front. They
are holding a large banner which says Troop No 1 CARPINTERIA. An American flag is
hanging behind them. They are standing on the steps of what is probably a school.

NOTE:

CAT. R.S. De Land

DATE: Nov 12, 1991

TYPE Same

DATE:

NEG. LOC. 136 C

Carpinteria Valley Museum of History

91.54.1

BOWEN, ROBERT (BOB)

CATALOG NO. 91.55.1

SUBJECT: SCHOOLS - CLASSES; SCHOOLS - CARPINTERIA UNION GRAMMAR & HIGH SCHOOL;
VELASQUEZ, TONY; SHEPARD, JOHN HENRY; BATES, PHILLIP; BAILARD, SAMMY; (OVER)
OBJECT: Photograph TYPE: Original COLOR: B & W

SIZE: Picture: 11.4 x 15.4 cm. (4½ x 6½ in.) Mat: 6½ x 8½ in.

DATE: 1924 SOURCE OF DATE: Back of photo.

PHOTOGRAPHER: T.C.W. Co. 251 Post, S.F. DONOR: Unknown



CONDITION: Excellent - corner broken

PREVIOUS INSCRIPTION: FRONT: "1174 / T.C.W.co / 251 Post / S.F." BACK: "2nd and 3rd
Grades - Mrs. Stombs; Teacher / Carpinteria Union Grammar School / 1924 / Seated on ground
1st. Row - Tony Velasquez; John Henry Shepard; Phillip Bates; Sammy Bailard; Clifford Husted;
Back 2nd row: ? ; Thelma Johnson; Lena Emerick; Florena Hoerr; Jean Coles; Rosie Domingues (OV

DESCRIPTION: This is a view of 33 children and one teacher in front of the old Mission (ER)
style school at Carpinteria Ave and Casitas Pass Road. The children are arranged in four
rows. See back of photo and above for names.

NOTE:

CAT. R.S. De Land
TYPE Same

DATE: Nov 8, 1991
DATE:

NEG. LOC. 136 C & D

91.55.1

BOYD, BARBARA

-1-

- 82.51.15 Photo at 1982 annual mtg. For card with photo see: "HISTORICAL SOCIETY - 1982 ANNUAL MEETING"
- 83.26.1 Color photo with museum aides at back of Museum 1983. For card with photo see: "HEBEL, ANN".

BOYD, BARBARA

CATALOG NO.:

88.11.1

SUBJECT: PEOPLE - SEIBERT, HILDA; BOYD, BARBARA; GARY, DOROTHY;
GOODFIELD, CATHERINE; SCHROEDER, BEVERLY; McLEOD, EDNA;
HARRIS, JEAN; WILDE, CATHY; BENJAMIN, HELEN; JOHNSON, SADIE; (OVER)
OBJECT: Photograph TYPE: Original COLOR: Color



SIZE: 8.8 x 11.2 cm. (3 1/2 x 4 3/8 inches)

DATE: Jan 29, 1982 SOURCE OF DATE: Back of photo.

PHOTOGRAPHER: Betty Woodworth DONOR: Betty Woodworth

CONDITION: Excellent

PREVIOUS INSCRIPTION: BACK: "1-29-82". Accompanying sheet: "Donated by Betty Woodworth / Taken by her. Shows docent/tour group at Cate School. / ~~APR~~ 4-19-83".

JAN (JEANETTE ANNOR)

DESCRIPTION: This shows 19 women on a lawn with a building in the background. This was probably taken in the afternoon as there are long shadows on the ground.

NOTE:

CAT. R.S. De Land DATE March 2, 1988
TYPE Same DATE

BOYD, BARBARA BAER

CATALOG NO.

92.1.1

SUBJECT: BOYD, BARBARA BAER.

92.1.1

OBJECT: Photograph

TYPE: Original COLOR: B & W.

SIZE: 4.9 x 7.2 cm. (1 7/8 x 2 3/4 In.)

DATE: Circa Spring 1919

SOURCE OF DATE: Back of photo



NEG # 18

PHOTOGRAPHER: Unknown

DONOR: Barbara Baer Boyd

CONDITION: Fair - Faded Yellow & verticle bend in lower half.

PREVIOUS INSCRIPTION: ACCOMPANYING SHEET: "Barbara Baer Boyd / Circa Spring 1919 / in walker".

DESCRIPTION: This shows Barbara as a very young child in a walker identical to the walker in the museum. There are stairs to a porch behind her and a crib on the porch. A shadow of what is probably a woman is in the foreground.

NOTE:

CAT. R.S. De Land
TYPE SAME

DATE: 1-6-92
DATE:

NEG. LOC. 139G

92.1.1

Carpinteria Valley Museum of History

BOYDSTONE, STANLEY

SUBJECT: AGRICULTURE - EQUIPMENT; AGRICULTURE - MISCELLANEOUS; FARMS & RANCHES -
PYSTER, GEORGE; BOYDSTONE, STANLEY; COFFMAN, GEORGE; KENDRICK, JACK;
OBJECT: Photograph TYPE: Original COLOR: B & W. NEG# 23

CATALOG NO. 92.27.1

(OVER)

SIZE: 20.3 x 25.4 cm. (8 x 10 in.)

DATE:

SOURCE OF DATE:

PHOTOGRAPHER: Unknown

DONOR: Joe Wulbrandt

CONDITION: Excellent



PREVIOUS INSCRIPTION: ON FRONT: "-on hay bailer: George Ruano / -on bail of hay: Steve Romero / -sailor hat: Joe Wullbrandt / -to left of Joe: Stanley Boydston / -side by side: Jack Kendrick & George Coffman / In the background - George Pyster Ranch".

DESCRIPTION: This Shows a hay bailer with a long belt driven from a tractor. One man is standing on the bailer with a pitch fork. Another man is sitting on a bail of hay and four others are standing at the right. In the background are fields and trees.

NOTE:

CAT. R.S. De Land
TYPE Same

DATE: Aug 24, 1992

DATE: 92.27.1

NEG. LOC. 139F

Carpinteria Valley Museum of History

BOYERSON, GEORGE M.

CATALOG NO. 94.5.6

SUBJECT: BAILARD, GORDON ANDREW (ANDY); TOMBS, DON; ~~CAPE, GLEN;~~ BOYERSON, GEORGE M.;
BAILARD, GORDON ALLEN. BUSINESS - MISCELLANEOUS (GORDON A. BAILARD TRACTOR SERVICE); (OVER)
OBJECT: Photograph & Neg TYPE: Original COLOR: B & W

SIZE: (Neg) 5.5 x 5.5 Cm. (2¼ X 2 1/8 in.)

DATE: 1941

SOURCE OF DATE: Attached sheet.

PHOTOGRAPHER: Unknown

DONOR: Mrs. Gordon Allen (Edna Blake) Bailard

CONDITION: Excellent

ENCLOSING SHEET:

PREVIOUS INSCRIPTION: ~~BACK:~~ "Bailard Tractor Sales / Carpinteria, CA / 1941 / Young son
.1 Andy Bailard / 2. Don Tombs / 3. Glen Capes 4. * / 5. Gordon Bailard -
Dealer-Owner". BACK: "Bailard Tractor Sales / 4/45 / A 1".

DESCRIPTION: This shows four men and a boy standing against a truck which is in front of
the Gordon A. Bailard Tractor Sales Building. Automobiles are in the background.
Business opened 10-24-41.

*George Boverson - Foreman

NOTE:

DWG #3-18-94

NEG. LOC. 143E

CAT. R. S. De Land DATE: April 15, 1994
TYPE Same DATE:

94.5.6

Original Negative filed with photo Carpinteria Valley Museum of History

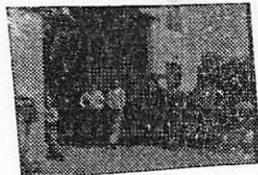

BOYLON, MARGARET

CATALOG NO. 91.55.1

SUBJECT: SCHOOLS - CLASSES; SCHOOLS - CARPINTERIA UNION GRAMMAR & HIGH SCHOOL;
VELASQUEZ, TONY; SHEPARD, JOHN HENRY; BATES, PHILLIP; BAILARD, SAMMY; (OVER)
OBJECT: Photograph TYPE: Original COLOR: B & W

SIZE: Picture: 11.4 x 15.4 cm. (4½ x 6½ in.) Mat: 6½ x 8½ in.

DATE: 1924 SOURCE OF DATE: Back of photo.

PHOTOGRAPHER: T.C.W. Co. 251 Post, S.F. DONOR: Unknown



CONDITION: Excellent - corner broken

PREVIOUS INSCRIPTION: FRONT: "1174 / T.C.W.co / 251 Post / S.F." BACK: "2nd and 3rd
Grades - Mrs. Stombs, Teacher / Carpinteria Union Grammar School / 1924 / Seated on ground
1st. Row - Tony Velasquez; John Henry Shepard; Phillip Bates; Sammy Bailard; Clifford Husted;
Back 2nd row: ? ; Thelma Johnson; Lena Emerick; Florena Hoerr; Jean Coles; Rosie Domingues (OVER)

DESCRIPTION: This is a view of 33 children and one teacher in front of the old Mission
style school at Carpinteria Ave and Casitas Pass Road. The children are arranged in four
rows. See back of photo and above for names. (ER)

NOTE: CAT. R.S. De Land DATE: Nov 8, 1991
TYPE Same DATE:

NEG. LOC. 136 C & D

BOYSTON, STANLEY

SUBJECT(S): PEOPLE: (Ogan, Reginald; et. al.)

CATALOG NO.: 00.1078

SCHOOL: CARPINTERIA H.S.; CLASSES (Carp. H.S. GRADS.)

OBJECT: photograph



___ COPY X ORIGINAL ___ SLIDE ___ OTHER (EXPLAIN _____)

___ COLOR X BLACK & WHITE ___ SEPIA ___ OTHER (EXPLAIN _____)

SIZE: 17.8 x 23 cm

DATE: June 1936.

SOURCE OF DATE: Reginald T. Ogan

PHOTOGRAPHER: ---Unknown

DONOR: Reg Ogan

CONDITION: Good

PREVIOUS INSCRIPTION: BACK: "1. Lucy Upson, A.S. Secretary, went to Stanford 2. Arleen Thurmond, Orator, went to U. of Oregon 3. Elizabeth McKenzie, (continued on back)

DESCRIPTION: A group of high school graduates poses on the steps of building. Double doors are open behind them. The boys are in suits; the girls wear dresses and hats. CAT.: R.S. DeLand DATE: 12/29/78

*NOTE:

TYP.: D.C. Melnick

DATE: 5/24/79

PEOPLE - BRADBERRY, CARLA

SCHOOL - CATE CABIN

TRANSPORTATION - HORSES

SUBJECT(S): PEOPLE - Carla BRADBERRY
Maria SCHWEITZER

Joan ROCK

CATALOG NO.: 80.2.1

OBJECT: PHOTOGRAPH TYPE: COPY COLOR: B & W

SIZE: 35mm neg and contact (from 6.8 X 9.3 cm. original)

DATE: June 29, 1938

SOURCE OF DATE: Stamped on back of print.

PHOTOGRAPHER: ?

DONOR: Mr. Kuizenga

CONDITION: GOOD - Original has album marks on back.

PREVIOUS INSCRIPTION: BACK OF ORIGINAL: "CATE SCHOOL CABIN GOVERNADOR CANYON CARPINTERIA CALIF AT END OF VALLEY OF THE MOON TR. L to R Carla Bradberry, Maria Schweitzer Joan Rock." "ANDERSON JUN 29 1938 PERMATO".

DESCRIPTION: This shows a small cabin with a tile roof and a stone fireplace chimney at the right. Three girls, aged 16 to 20 are standing on the porch. Four saddle horses are in the foreground. Trees are in the background.



NOTE: original was loaned

CAT.R.S. DeLand DATE: 12-20-1979

TYP.R.S. DeLand DATE: 12-20-1979

BRADBURY, MRS. C.W.

SUBJECT(S): PEOPLE (Mrs C.W. Bradbury)

CATALOG #: 00.491.a and .b

OBJECT: photo

COPY ORIGINAL SLIDE OTHER (EXPLAIN) _____

COLOR BLACK & WHITE SEPIA OTHER (EXPLAIN) _____

SIZE: 7.2 x 12.8 cm.

DATE: ---

SOURCE OF DATE: ---

PHOTOGRAPHER: ---

DONOR: ---

CONDITION: Good, torn and bent border at bottom.

PREVIOUS INSCRIPTIONS:

Back: "Mrs. C.W. Bradbury".

DESCRIPTION: This lady is wearing a striped dress and earrings . Her hair is short, light, short and curly. Shows from the waist up.



* NOTE:

CAT.: R. DeLand DATE: 2-11-78

TYP.: J. Annear DATE: 6-20-78

BRADBURY, CW

00.706-1a
00.706-1b

BRADBURY, C.W.

SUBJECT(S): PEOPLE (Garcia, Santa Maria CATALOG NO.: 00.706-1)

Bradbury, C.W. Carpinteria ; Stewart, Paul; Hollister Santa Barbara

OBJECT: Photograph

 COPY X ORIGINAL SLIDE OTHER (EXPLAIN)

 COLOR X BLACK & WHITE SEPIA OTHER (EXPLAIN)

SIZE: 20.3. cm x 25.5 cm

DATE: Unknown

SOURCE OF DATE: Unknown

PHOTOGRAPHER: Paul Barger

DONOR: Paul Barger, Carpinteria Herald

CONDITION: Good. Upper right corner stained.

PREVIOUS INSCRIPTION: Back: "Supervisors ---Garcia, Bradbury, Paul Stewart
-----Lompoc, Hollister", "C.W. Bradbury"

DESCRIPTION: Five county supervisors pose on bluffs (probably near Carpinteria Beach) overlooking Santa Barbara Channel. Channel is seen in background.

*NOTE: For further information see photograph acc.
00.705. 00.706 is catalogued with contact
print.

CAT.:

DATE:

R.S. DeLane 2/9/78

TYP.:

DATE:

D.C. Melnick 4/4/79



BRADBURY, C.W.

SUBJECT(S): PEOPLE (Garcia --- Santa Maria CATALOG NO.: 00.706-1a & b
Bradbury, C.W. --- Carpinteria; Stewart, Paul and Hollister --- Santa Barbara)
OBJECT: Photograph

 COPY ORIGINAL SLIDE OTHER (EXPLAIN) _____

 COLOR BLACK & WHITE SEPIA OTHER (EXPLAIN) _____

SIZE: 17.6 cm x 23.6 cm

DATE: Unknown SOURCE OF DATE: Unknown

PHOTOGRAPHER: Paul Barger DONOR: Paul Barger, Carpinteria Herald

CONDITION: Good

PREVIOUS INSCRIPTION: Back: " L to Right --- Garcia ---Santa Maria", "Bradbury ---
Carp." "Stewart" "Hollister --- S.B." "Given to the Carpinteria Valley
DESCRIPTION: Historical Society", "by Paul Barger, Carpinteria Herald"

*NOTE: Group portrait of five men standing on bluff overlooking
Santa Barbara Channel. Ocean is visable in background CAT.: DATE:
They stand somewhere on Carpinteria Beach. Men are R.S. DeLand 2/9/78
County supervisors from several different cities. TYP.: DATE:
See duplicate print. D.C. Melnick 4/4/79

*Note: 2 copies. Same as 00.706.

BRADFORD, SOFIA

SEE ALSO SOFIA WALKER

66.8.6

73.17.1 Same as above except Sepia Enlargement

BRADFORD, SOPHIE WALKER

CATALOG NO.: 84.34.4

SUBJECT: PEOPLE - BRADFORD, SOPHIE WALKER; FISH FAMILY &
WALKER

(NEG 19)

OBJECT: Photograph TYPE: Original COLOR: B & W.

SIZE: 7.3 X 12.1 cm. (2 7/8 X 4 3/4 in.)

DATE: May 11, 1921 SOURCE OF DATE: On photo

PHOTOGRAPHER: Miss Fish

DONOR: Henry Brown

tan
CONDITION: Good - Pasted on gray paper

PREVIOUS INSCRIPTION: FRONT: "May 11, 1921 80th birthday Aunt Sophie Walker Bradford!"

DESCRIPTION: This shows 14 people. One lady is sitting in a chair front center. Henry Brown says that this is the Fish Family. The photo is taken out of doors and bushes are in the background.



NOTE:

CAT. R.S.DeLand DATE
TYPE Same DATE Dec 31, 1984

Neg.Loc. 116B

Carpinteria Valley Museum of History

BRALEY, ED

00.348

75.22.14

BRALEY, ED

SUBJECT(S): PEOPLE (Braley, Ed & Misc.), Business CATALOG #: 00.1009

OBJECT: photo

COPY ~~xxx~~ ORIGINAL SLIDE OTHER (EXPLAIN) _____

COLOR ~~xxxx~~ BLACK & WHITE SEPIA OTHER (EXPLAIN) _____

SIZE: 20.3 x 25.6 cm.

DATE: ca 1972 SOURCE OF DATE: est. by RSDeLand

PHOTOGRAPHER: Carp. Herald DONOR: Carp. Herald

CONDITION: Excellent

PREVIOUS INSCRIPTIONS: Back: "R-13" "Mr. Ed Braley with friends" "3 - col." "from
filed of Carp. Herald DEC1977"

DESCRIPTION: This shows Mr. Braley standing between 2 women in front of Western Auto Supply Co., 944 Linden Ave. He is ca 70 yrs. old. He is wearing a straw hat decorated with a plumbers plunger, a bird, 2 American Flags, and other things. He is wearing a string tie (out of fasion in 1973) and a light sweater, a white shirt, dark pants, and glasses. He is receiving or giving something to the woman on his right, who is age ca 50 yrs. and wears a light over her dress. The other woman, age ca 30 yrs. also wears a dress. She has dark hair up on her head.

* NOTE: CAT.: R. DeLand DATE: 10-21-78
TYP.: K. Rigoli DATE: 1-11-79



BRALEY, ED

SUBJECT(S): PEOPLE (Braley, Ed)

CATALOG NO.: 72.5.18

OBJECT: Photograph

___ COPY X ORIGINAL ___ SLIDE ___ OTHER (EXPLAIN)

___ COLOR X BLACK & WHITE ___ SEPIA ___ OTHER (EXPLAIN)

SIZE: 25.5 x 20.4 cm

DATE: August 8, 1957

SOURCE OF DATE: See back of photograph

PHOTOGRAPHER: Olly Olivas

DONOR: Olly Olivas

CONDITION: Excellent

PREVIOUS INSCRIPTION: FRONT:"ED BRALEY", "1877", BACK:"AUG 8 1957" Also in front, the signature "Olly Olivas" is found in the lower right corner.

DESCRIPTION: Bust portrait of a man in his eighties. He is standing in a storage room of a shop. Shelves and signs can be seen in background. His hair is white. He wears rimless glasses. A gray or brown hat with a wide brim and high crown adorns his

*NOTE: head. He wears a light-colored shirt with a light-colored striped tie. R. Olivas says that he was the Bookkeeper for the water co. RSD.

CAT.: DATE:
D. C. Melnick 4/17/79
TYP.: DATE:
D.C. Melnick 4/17/79



SUBJECT: PEOPLE - BRALEY, ED: PEOPLE - MASON, DON

OBJECT: Photograph TYPE: Original COLOR: B/W

SIZE: 12.6 x 17.8cm (5x7")

DATE: c. 1968 SOURCE OF DATE: Back of photo

PHOTOGRAPHER: Unknown DONOR: Margaret Taggart

CONDITION: Good

PREVIOUS INSCRIPTION: (Back) Ed Braley on his 91st birthday 1968/
Don Mason, Jeweler

DESCRIPTION: Ed Braley is standing behind a jewelry case cutting a birthday
cake with one large candle. Don Mason is standing beside him.

NOTE: CAT. H. Zittel DATE: 5/01
TYPE MLH DATE: 5/01

NEG. LOC. 167-E



CATALOG NO. 97.47.541



SUBJECT: PEOPLE - WILLIAMS, ELAM; BRALEY, ED
OBJECT: Photograph TYPE: Copy COLOR: B/W
SIZE: 19.7 x 24.8cm (8x10")
DATE: c. 1968 SOURCE OF DATE: Estimated by previous photo
PHOTOGRAPHER: Unknown DONOR: Margaret Taggart
CONDITION: Good
PREVIOUS INSCRIPTION: (Back) Braley/Lt. Mr. Elam Williams/Mr. Ed Braley

DESCRIPTION: Two men are standing by a birthday cake. The writing on the cake reads "Happy/Birthday/Uncle Ed/91yrs"

NOTE:

<u>CAT.</u>	H.Zittel
<u>TYPE</u>	mlh

DATE: 7/01
DATE: 8/01

NEG. LOC. 170-G

Carpinteria Valley Museum of History

CATALOG NO.

97.47.540



SUBJECT: PEOPLE - WILLIAMS, ELAM; BRALEY, ED

OBJECT: Photograph TYPE: Original COLOR: B/W

SIZE: 19.7 x 24.8cm (8x10")

DATE: 1968 SOURCE OF DATE: Back of photo

PHOTOGRAPHER: Unknown DONOR: Margaret Taggart

CONDITION: Good

PREVIOUS INSCRIPTION: (Back) Mr. Braley's Birth 1968/Mr. Williams/Mr. Ed Braley/
Fiesta Flower Girls

DESCRIPTION: Two elderly men are seated and are holding baskets with flowers. Ten young girls, some holding baskets with flowers, are standing around the two men.

NOTE: CAT. H. Zittel DATE: 7/01
TYPE MLH DATE: 8/01

NEG. LOC. 170-F

Carpinteria Valley Museum of History

BRALEY, MARY

CATALOG NO. 91.1.5

SUBJECT: SCHOOLS - CLASSES, CARPINTERIA HIGH SCHOOL CLASS OF 1924; ROMERO, RAY B.;
HELTMAN, HAROLD; MOBLEY, ALLEN; BAILARD, GORDON; LAWRENCE, ROBERT; CRAVENS, ELIZABETH;
OBJECT: Photograph TYPE: Original COLOR: B & W (OVER)

SIZE: 20.4 x 25.3 cm. (8 x 10 in.)

DATE: June 1924

SOURCE OF DATE: Accompanying sheet.

PHOTOGRAPHER: Hoffman's Studio, Santa Barbara DONOR: Ray B. Romero

CONDITION: Excellent

PREVIOUS INSCRIPTION: ACCOMPANYING SHEET: "3. 1924 Carpinteria High School Graduating class." BACK: "1. Ray B. Romero / 2. Harold Heltman / 3. Allen Mobley / 4. Gordon Bailard / 5. Robert Lawrence / 6. Elizabeth Cravens / 7. (see separate sheet) Lucille Isle / 8. Elsie Wegie / 9. Brailey, Mary / 10. Helen Lewis / 11. Helen Dane (OVER)

DESCRIPTION: This is a studio portrait of 14 students in cap and gown. The 9 girls all have a large bow tie at their throat with wide white collars around their necks. The five men all show their shirt collars and ties.



NOTE:

CAT. R. S. De Land DATE: 5-8-91

TYPE Same

DATE:

LOC. 133D

Carpinteria Valley Museum of History

91.1.5

BRAILEY, MARY

CATALOG NO. 94.5.14

SUBJECT: Lawrence, Robert; VAN DEMARK, MIX; BAILARD, GORDON ALLEN; CARRILLO, ORLANDO;
WALL, PORTER; LOBERO, HENRY; ROMERO, RAYMOND; HELTMAN, HAROLD; CRAVENS, ELIZABETH (OVER)
OBJECT: Photograph TYPE: Original COLOR: B & W

SIZE: Photo: 11 x 16.4 cm. (4½ x 6½ in.) Mat: 6½ x 8½ in.

DATE: 1922 (?) SOURCE OF DATE: Back of photo



PHOTOGRAPHER: Unknown

DONOR: Mrs Gordon Allen (Edna Blake) Bailard

CONDITION: GOOD - Some docks and breaks in mat Photo in excellent condition.

PREVIOUS INSCRIPTION: FRONT: "-8893-".BACK: "Robert Lawrence / Mix Van Demark / Gordon Bailard / Orlando Carrillo / Porter Wall / Henry Lobero / Raymond Romero / Harold Heltman / Elizabeth Cravens / Lucile Isles / Helen Dane / Ruth Dana / Marjorie Sawyer / Mary Brailey / Helen Lewis / Gwendolyn Thurmond / 1922 (?)."

DESCRIPTION: This is a class photo taken in front of the Carpinteria Union Grammar and High School. There are 16 people 8 boys and 8 girls. Gordon Bailard is the tallest one and is wearing a bow tie. Most of the girls are wearing plaid or checked skirts.

NOTE:

DWG: 3-18-94

NEG. LOC. 142 F NEG# 15A

CAT.R. S. De Land DATE: April 22, 1994

TYPE

DATE:

94.5.14

BRAMBERG, CHRISTINE (Peterson)

CATALOG NO. 91.52.1

SUBJECT: GRAPEVINE - CARPINTERIA; PETERSON, JOHN R.; PETERSON, CHRISTINE BRANBERG;
PETERSON, JENNINGS W.; PETERSON, JOHN AUGUST; PETERSON, FLORENCE LOUISE; (OVER)
OBJECT: Photograph loaned for TYPE: Orig. COLOR: B & W.

copy.



NEG# 22

SIZE: Original: 12 x 17 cm. (4 3/4 x 6 3/4 in.)

DATE: Circa 1905

SOURCE OF DATE: Diane Brocklesby

PHOTOGRAPHER: Unknown

DONOR: Diane Brocklesby 968 6242 Goleta

CONDITION: Original Good - Some fade.

PREVIOUS INSCRIPTION: BACK of orig.: "Lavina Grande Largest Grape Vine/in the world /
Carpinteria California / Lavina Grande was planted in 1842 / covers 90 x 115 feet of ground /
Measures over 9 feet in circumference / is of mission variety a wine grape / 12 tons of
grapes have been gathered in one year / Mr & Mrs. John Bramberg / With best wishes from (OVER)

DESCRIPTION: This is a photo of the grapevine with Mr. Peterson sitting to the left
with two children, boys and Mrs. Peterson sitting at the right with two girls. Large
clusters of grapes are hanging from the vine.

NOTE:

CAT. R.S. De Land

DATE: Oct 7, 1991

TYPE Same

DATE: 91.52.1

NEG. LOC. 135G

SUBJECT(S): PEOPLE (Bray-Morris)
 SOCIAL (Wedding)

CATALOG #: 00.624

OBJECT: photo

COPY xxORIGINAL SLIDE OTHER (EXPLAIN) _____

COLOR xx BLACK & WHITE SEPIA OTHER (EXPLAIN) _____

SIZE: 20.8 x 25.7 cm.

DATE: --- SOURCE OF DATE: ---

PHOTOGRAPHER: Gilberts of Goleta DONOR: Carpinteria Herald?

CONDITION: Excellent.

PREVIOUS INSCRIPTIONS: Back "Bray-Morris Wedding" "Gilberts of Goleta
 5798 Dawson Avenue Goleta, California PH96-7-4414" "2 col".

DESCRIPTION: Photo shows a couple, ages ca 35 standing behind a wedding cake cutting the first slice. The table has flowers and plates and a tea service on it. The cake is 3-tiered and has a lacy heart on the top. Gifts are at the right. He wears a suit with white shirt and a white carnation in his lapel. She wears a plain dress and a short veil.

* NOTE:

CAT.: R. DeLand DATE: 2-13-78

TYP.: J. Annear DATE: 7-19-78



SUBJECT: PEOPLE - BRECK, FRANCESCA ORTEGA

OBJECT: Photograph

TYPE: Copy

COLOR: B/W

SIZE: 12.7 x 17.8cm (5x7")

DATE: c. 1890

SOURCE OF DATE: Estimated

PHOTOGRAPHER: Unknown

DONOR: Margaret Taggart

CONDITION: Good

PREVIOUS INSCRIPTION: (Back) Francesco Ortega Breck/Daddy's grandmother/
(J.J. Rodriguez)/killed by train

DESCRIPTION: This studio portrait shows an elderly woman standing by a stone bench studio prop (?). She is wearing a dark dress with a pattern and a broad dark border.



NOTE:

CAT. H. Zittel
TYPE MLH

DATE: 7/01
DATE: 8/1

NEG. LOC. 170-B

BRENEMAN, KATHY

SUBJECT(S): PEOPLE (Kathy Breneman)

CATALOG #: 00.504

OBJECT: photo

___ COPY xx ORIGINAL ___ SLIDE ___ OTHER (EXPLAIN)_____

___ COLORxx BLACK & WHITE ___ SEPIA ___ OTHER (EXPLAIN)_____

SIZE: 7.7 x 12.3 cm.

DATE: ca 1960

SOURCE OF DATE: Carp. Herald

PHOTOGRAPHER: ---

DONOR: Carp. Herald

CONDITION: Excellent.

PREVIOUS INSCRIPTIONS: Back: "Kathy Breneman".



DESCRIPTION: Portrait, young lady, age ca 18. Whort light curly hair with partial bangs. Is turned to the side with face toward camera. Wearing a dark sweater with a necklace.

* NOTE:

CAT.:R. DeLand DATE: 3-11-78

TYP.:J. Annear DATE: 6-20-78

BRINKERHOFF, MRS. N. PEOPLE

NIDEVER FAMILY

BRINKERHOFF, MRS. N.

NIDEVER, JOHN MARION Sr.

NIDEVER, JOHN MARION JR.

CATALOG NO.: 77.8.1

NIDEVER, MARY

SUBJECT(S):

OBJECT: Photograph

TYPE:

Copy

COLOR:

B & W

SIZE: 19.2 X 24 cm.

DATE: 1862

SOURCE OF DATE: Carpinteria Herald (1974)

PHOTOGRAPHER: Copied by Karl Obert, APSA
1921½ Castillo St. Santa Barbara

DONOR: Henry M. Brown

CONDITION: Excellent (Original had a tear from top center to about middle

PREVIOUS INSCRIPTION: BACK: "JOHN & MARY NIDEVER & FAMILY 2ND FROM RIGHT JOHN VERNON
NIDEVER Jr. SEATED RIGHT MRS. BRINKERHOF SEATED CENTER JOHN VERNON NIDEVER SR.

(John Marion Nidever not Vernon)" There is a note pointing to John N. Jr. saying:
DESCRIPTION: "Father of Vernon Nidever".

This is a family group showing ten people. There are Four male adults, one
male child, and five adult females.



*NOTE:

CAT. R.S. DeLand DATE: 11-27-1979

TYP: R.S. DeLand DATE: 11-27-1979

BRINKERHOFF, JANE NIDEVER

SUBJECT: VANCE, MARY; NIDEVER; NIDEVER, POLLY VERNON; NIDEVER, JOHN; BRINKERHOFF, JANE
NIDEVER; NIDEVER, HENRY; NIDEVER, JACOB; KEZER, NANCY NIDEVER; NIDEVER, DAVID (OVER)
OBJECT: Photograph TYPE: Original? COLOR: Sepia (Copper)

CATALOG NO. 91.30.1

SIZE: Oval photo on oblong sheet: 20.2 x 27.2 cm. (8 x 10 in.)

DATE: 1862

SOURCE OF DATE: 77.8.1

PHOTOGRAPHER: Unknown

DONOR: Wayne Babcock 4846 Carpinteria Ave/
Carpinteria CA 93013 684-8148

CONDITION: GOOD - Seems to be a copy of an original sepia picture. Back is slightly stained and marked with rusty paper clips. Copy may be 50 to 100 years old.

PREVIOUS INSCRIPTION: BACK: "Pearl Vance Nidever / Foothill Rd - / carpinteria / cal -/
5 x 7 copper #2146". Sheet attached with rusty paper clip: "JOHN AND POLLY (Vernon)"
NIDEVER / AND FAMILY / Sitting, left to right--Mary Nidever, Married James S. R. Vance /
Polly Vernon Nidever, mother of group / John Nidever of group / Jane Nidever, Married (OVER)

DESCRIPTION: This is a studio portrait of ten people, Five women and five men. Four are sitting and the rest are standing behind them. The two center front, Mr. & Mrs. John Nidever are older. The woman has a cap or sun bonnet. All of the women have floor length dresses. Mr. Nidever is wearing a suit with a bow tie, as are all of the boys.

NOTE:

CAT. R.S.De Land
TYPE SAME

DATE: June 12, 1991

DATE:

91.30.1

NEG. LOC. 135G

Carpinteria Valley Museum of History



NEG
#23

BROGAN, TERRY

SUBJECT: CAMPING - SANTA CRUZ ISLAND; ZITTEL, HERMAN; CATALOG NO. 90.32.1
LEWIS, ANITA; BENJAMIN, HELEN; FUKASAWA, JOHN; SHEPARD, JESSICA; FURBY, FLORA; FURBY, NEAL;
OBJECT: Photograph TYPE: Original COLOR: B & W
FUKASAWA, MEIKO (OVER)

SIZE: 12.5 x 17.8 cm. (5 x 7 in.)

DATE: May 7, 1990

SOURCE OF DATE: Accompanying sheet.

PHOTOGRAPHER: Herman Zittel

DONOR: Herman Zittel

CONDITION: Excellent



PREVIOUS INSCRIPTION: BACK: "6 Photograph by Herman Zittel / P. O. Box 540 / Carpinteria, CA 93013 / (805) 684-6717 / C.V.H.S 1990 Santa Cruz Isl. Trip / Negative made 5/90 Print made 6/90". ACCOMPANYING SHEET: "May 7, 1990 at Christy Ranch on Santa Cruz Island / Front Row (L-R): Herman Zittel, Flora Furby, Neal Furby / Anita Lewis, Helen Benjamin (OV)
DESCRIPTION: This shows 17 people standing in two rows. They are up against a fence (OVER) in front of a building. This is on Santa Cruz Island.

NOTE:

CAT. R. S. De Land

DATE: June 29, 1990

TYPE SAME.

DATE:

NEG. LOC. 132 C

90.32.1

BRONK, SADIE SMITH

00.1139a Photo Ogan Family Reunion

80.32.1.y Album page with 8 photos

82.39.1.j Photo of Sadie with Nelson Smith. For card with photo see: "SMITH, NELSON".

BROOKS, JAMES

78.30.65

78.30.66

78.30.68

BROOKS, KY (MRS. DUNCAN ABBOTT)

80.27.9 Photograph

80.27.10x Photograph

BROOKS, KY (ABBOTT)

HOMES - BROOKS, R. FARMS & RANCHES - BROOKS, ROBERT

SUBJECT: PEOPLE - ED (NED) McKAY; BROOKS, KY (ABBOTT)
AGRICULTURE - ANIMALS (HORSE)

CATALOG NO.: 80.27.11 *

OBJECT: Photograph TYPE: Original COLOR: B & W

SIZE: 6 X 10.8 cm.

DATE: 1947 SOURCE OF DATE: Back of photo

PHOTOGRAPHER: ?

DONOR: Bobette Bates McKay

CONDITION: Good

PREVIOUS INSCRIPTION: BACK: "Ed (Ned) McKay Rt., Ky Brooks Abbott, 1947 Robert Brooks home near Parsons Airport now industrial park". "634Z".

DESCRIPTION: This is a picture of the children seen in 80.27.9 & 10 but from the rear. It shows a horse in a shed at the left and the house in the rear.



NOTE: See also 80.27.9 & .10

CAT: RSDeLand DATE: 6-19-1980

TYP:RSDeLand DATE: 6-19-1980

SUBJECT: SCHOOL - CLASSES; PEOPLE - CARRILLO, YNEZ; WHYTAL, ROY; ROCKWELL, CLYDE; FARNSWORTH, WILLIAM (Loupie); TOBEY, WEST; ILLENSTEIN, CHARLES; SHEEN, BURFORD; (OVER)
SUBJECT: Photograph TYPE: Original COLOR: B & W

SIZE: 16.5 x 21.5 cm. (6½ x 8½ in.)

DATE: 1923 SOURCE OF DATE: Back of photo in pencil

PHOTOGRAPHER: T.W.C. Co. San Francisco DONOR: UNKNOWN

CONDITION: Excellent

PREVIOUS INSCRIPTION: BACK: "Left to right 7th and 8th Grade ? Ynez Carrillo - Winkie Roy Whytal Meno Raya Clyde Rockwell William Farnsworth - Loupie; West Tobey; Charles Illenstein; Burford Sheen - Sheen; Miss Helen Hebel (Teacher) (OVER)"

DESCRIPTION: This is a view of 23 students and a teacher. The front row is sitting and the back rows are standing. This is outdoors taken alongside a building, probably the Carpinteria Union grammar and High School.

NOTE: This photo was found in the Museum library. CAT. S. De Land DATE April 20, 1988
 The Donor is unknown. TYPE Same DATE

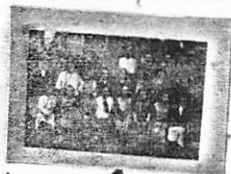

NEG # 6

BROWN, ANTHONY

70.1.87.b

70.1.87.a

BROWN, DAVILLA

82.33.1 Photo of the Lemon Packing House employees 1965. For card with photo see:
"BUSINESS - SANTA BARBARA LEMON ASSN."

BROWN, DONALD A.

SUBJECT(S): PEOPLE (Brown, Donald A. & Thyra Catlin, CATALOG #: 71.3.16.
Newman, William & Mary Catlin)

OBJECT: photo

___ COPY xx ORIGINAL ___ SLIDE ___ OTHER (EXPLAIN) _____

___ COLOR xx BLACK & WHITE ___ SEPIA ___ OTHER (EXPLAIN) _____

SIZE: 9 x 14.6 cm.

DATE: ca. 1925 SOURCE OF DATE: from clothes R. S. D.

PHOTOGRAPHER: ---

DONOR: Charles A. Catlin

CONDITION: Good: silver tape is on three corners and a silver smear is on upper center.

PREVIOUS INSCRIPTIONS: Back: "Donald A Brown" "Thyra Catlin Brown" " Mary Catlin
Newman" "William Newman" "VELOX"

DESCRIPTION: There are 2 men in dark suits and 2 women, one in a light dress and one in a dark dress, standing in front of a white house with dark frame. Behind them is the trunk of a palm tree and behind that are some more trees - probably avocados.



* NOTE:

CAT.: R. DeLand DATE: 5-19-78

TYP.: K. Rigoli DATE: 12-15-78

BROWN, EDWIN.

CATALOG NO.:

86.5.10

SUBJECT: BROWN, EDWIN & HENRY; BEACH - CARPINTERIA

OBJECT: Blue print TYPE: Original COLOR: Blue & White

SIZE: 7 x 8 cm. (2 3/4 x 3 1/4 in.)

DATE: Summer 1915 SOURCE OF DATE: Written on album page.

PHOTOGRAPHER: Unknown DONOR: Henry Brown

CONDITION: Good - Some fade. (Note: Blue prints are very fugitive)

PREVIOUS INSCRIPTION: ON ALBUM PAGE: "Summer 1915 FISH - BROWN FAMILY".

DESCRIPTION: This shows Edwin and Henry Brown at the age of 3 to 6 sitting under some kind of a cover with two posts showing. This is at the beach.



NOTE:

CAT R.S. De Land DATE Feb 10, 1989
TYPE Same DATE

Neg. Loc. 126 D

Carpinteria Valley Museum of History

86.5.10

BROWN, ELIZABETH TEIKI EZAKI

CATALOG NO.

92.20.6

SUBJECT: BROWN, ELIZABETH TEIKO EZAKI; EZAKI, WILLIAM "WIDDIE" SETSUO; EZAKI, RUTH SOKO; HOMES - EZAKI. EZAKI, JAMES;

OBJECT: Photograph TYPE: Original COLOR: B & W

SIZE: 9.4 x 11.9 cm. (3 3/4 x 4 5/8 in.)

DATE: 1915 SOURCE OF DATE: On photo

PHOTOGRAPHER: Unknown DONOR: Ben a Ezaki

CONDITION: Good - Some stain on back and some yellowing. Good focus

PREVIOUS INSCRIPTION: none

DESCRIPTION: This shows 6 children, five seated and one standing. A house and fence is in the background.



NEG # 23

NOTE:

CAT. R. S. De Land

DATE: 7-13-92

TYPE SAME

DATE:

92.20.6

DWG 5-29-92
NEG. LOC. 139A

BROWN, ELIZABETH TEIKO EZAKI

CATALOG NO.

92.20.7

SUBJECT: BROWN, ELIZABETH TEIKO EZAKI; EZAKI, WILLIAM "WIDDIE" SETSUO; EZAKI, MRS.SR.;
EZAKI, RUTH SOKO; EZAKI, JAMES; GRAPEVINE - CARPINTERIA.

OBJECT: Photograph

TYPE: Original COLOR: B & W



NEG#16

SIZE: 9.1 x 11.7 cm. (3 5/8 x 4 5/8 in.)

DATE: May 5, 1913

SOURCE OF DATE: Front of photo

PHOTOGRAPHER: Unknown

DONOR: Ben A. Ezaki

CONDITION: Good - Yellowed, glue on back one corner bent.

PREVIOUS INSCRIPTION: ON ALBUM PAGE: "Teiko - Widdie - Mother - Ruth - James".

DESCRIPTION: This shows four young children with their mother, under the Carpinteria Grapevine. The trunk of the grapevine is at far right. Trees are in the background. The mother and oldest girl are wearing large hats.

NOTE:

CAT. R. S. De Land

DATE: July 14, 1992

TYPE Same

DATE:

NEG. LOC. 139G

92.20.7

BROWN, ELIZABETH TEIKO EZAKI

CATALOG NO.

92.20.9

SUBJECT: BROWN, ELIZABETH TEIKO EZAKI

OBJECT: Photograph TYPE: Original COLOR: B & W

SIZE: 7 x 9.5 cm. (2 3/4 x 3 3/4 in.)

DATE: 1925 - 30 SOURCE OF DATE: Estimate RSD

PHOTOGRAPHER: Unknown DONOR: Ben A. Ezaki

CONDITION: Excellent

PREVIOUS INSCRIPTION: BACK: "Standard Photo Box 13? Minneapolis, Minn A".

DESCRIPTION: This is a young Japanese lady of approximately 20 -25 years of age wearing a coat trimmed with fur and standing in snow . A street and houses are in the background.

NOTE:
DWG 5-29-92

CAT. R.S.De Land
TYPE Same

DATE: 7-14-92
DATE:

NEG. LOC. 140 A



NEG
#12

92.20.9

CATALOG NO.

97.47.439a,b

SUBJECT: PEOPLE - CADWELL, CLARENCE: HILL, GEORGE

OBJECT: Photograph TYPE: Original COLOR: B/W

SIZE: 8.7 x 14.5cm (3.5x5.75 ")



DATE: c. 1915 SOURCE OF DATE: Estimated by automobile

PHOTOGRAPHER: Unknown DONOR: Margaret Taggart

CONDITION: Good

PREVIOUS INSCRIPTION: (Front-a) Clarence Cadwell Capt. George Hill
(Front-b) Doc & Cap knocked over a few

DESCRIPTION: Two men are standing by the side of their "rage" car with the number "20" on the hood. They are holding over a dozen jack rabbits they had just shot. Three rifles are leaning against the car. A Miller Carburetor advertisement is painted on the gas tank.

NOTE:

CAT. H. Zittel

DATE: 6/01

TYPE MLH

DATE: 6/01

NEG. LOC. 168-B

Carpinteria Valley Museum of History

BROWN, ELIZABETH TEIKO EZAKI

SUBJECT: EZAKI, THOMAS D.; BROWN, ELIZABETH TEIKO EZAKI; CATALOG NO. 92.20.10
GRAPEVINE - CARPINTERIA

OBJECT: Photograph TYPE: Original COLOR: B & W

SIZE: 10.2 x 12.5 cm. (4 x 4 7/8 in.)

DATE: May 5, 1913 SOURCE OF DATE: On front of photo

PHOTOGRAPHER: Mrs. Ezaki DONOR: Ben A. Ezaki

CONDITION: Fair - Very faded. stains on back.

PREVIOUS INSCRIPTION: None

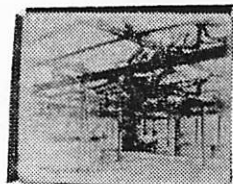

NEG # 24

DESCRIPTION: This is a view of the Grapevine with Thomas Ezaki and two children. One has a large hat and is obviously Elizabeth (see 92.20.7). The grapevine is dormant with no leaves. Mr. Ezaki is wearing a hat.

NOTE:

DWG 5-29-92

NEG. LOC. 139A

CAT.R. S. De Land DATE: July 14, 1992

TYPE Same

DATE:

92.20.10

Carpinteria Valley Museum of History

BROWN, FRANCES FISH

SUBJECT(S): PEOPLE (Brown, William John &
Frances Fish)

CATALOG #: 74.29.7

OBJECT: photo

___ COPY xx ORIGINAL ___ SLIDE ___ OTHER (EXPLAIN)

___ COLOR xx BLACK & WHITE ___ SEPIA ___ OTHER (EXPLAIN)

SIZE: 20.4 x 25.7 cm.

DATE: 12-22-1907

SOURCE OF DATE: back of photo

PHOTOGRAPHER: ---

DONOR: Mrs. Robert Brown

CONDITION: Excellent

PREVIOUS INSCRIPTIONS: Back: "WM. John Brown" "Frances Fish Brown" "12-12-1907"
"Carpenteria Calif." "WILLIAM JOHN BROWN" "FRANCES FISH BROWN"

DESCRIPTION: This is a wedding picture. William is wearing a black suit with white shirt and tie. Frances has a white dress with veil to the ground, She is holding her bouquet and it is roses. They are standing on a very nice rug and there are hydrangeas behind them. They are in front of a wood house.

* NOTE:

CAT.: R. DeLand DATE: 5-28-78

TYP.: K. Rigoli DATE: 12-26-78



BROWN, FRANCES FISH

SUBJECT: BROWN, HENRY AND ROBERT; BROWN, FRANCES FISH.



OBJECT: Blue print TYPE: Original COLOR: Blue & White

SIZE: 8 x 9.5 cm. (3 1/8 x 3 3/4 in.)

DATE: Summer 1915 SOURCE OF DATE: Written on album page.

PHOTOGRAPHER: Unknown DONOR: Henry Brown.

CONDITION: Good - Some fade (Note: Blueprints are very fugitive)

PREVIOUS INSCRIPTION: ON ALBUM PAGE: "Summer 1915 FISH - BROWN FAMILY".

DESCRIPTION: This shows two women, one designated as Frances Fish Brown in a white dress has the top of her head cut off by the camera. The other woman is dressed in dark clothes and is wearing a hat. There are five children from a baby in arms to a boy 8 to 10 years old.

NOTE:

CAT. R.S. De Land DATE Feb 10, 1989
TYPE Same DATE

Neg. Loc. 126 D

BROWN, HENRY

78.27.1

70.1.87.b

81.5.8 With Henry Fish

BROWN, HENRY

SUBJECT: PEOPLE - BROWN, HENRY
SANTA BARBARA - CASTLE ROCK

CATALOG NO.: 81.5.9

OBJECT: Photograph TYPE: Original COLOR: B & W

SIZE: 8 X 13.5 cm. (3 1/8 X 5 1/4 in)

DATE: 1917 SOURCE OF DATE: Henry Brown

PHOTOGRAPHER: ? DONOR: Henry Brown

CONDITION: Good - Slight fade

PREVIOUS INSCRIPTION: BACK: "Henry Brown 1917 Castle Rock Santa Barbara".

DESCRIPTION: This shows Henry Brown as a small boy sitting up on a big rock. He is wearing a cap and a dark play suit.



NOTE:

CAT: RSDeLand DATE: 2-20-1981

TYP: Same DATE:

BROWN, HENRY M.

CATALOG NO.: 86.5.6

K/EC # 30

SUBJECT: PEOPLE - BROWN, HENRY

OBJECT: Blue Print TYPE: Original COLOR: Blue & White

SIZE: 5 x 5.3 cm. (1 7/8 x 2 in.)

DATE: Summer 1915 SOURCE OF DATE: Written on Album page.

PHOTOGRAPHER: Unknown DONOR: Henry Brown

CONDITION: Fair - some fade (Note Blue-prints are very fugitive.)

PREVIOUS INSCRIPTION: ON ALBUM PAGE: "Henry Brown".

DESCRIPTION: This shows Henry Brown as a young boy of 3 - 5 years old. He is sitting in a wicker chair in a yard. Cocos Plumosa palm tree is beside him. A big bush is behind him.

NOTE:

CAT. R.S. De Land DATE Feb 10, 1989
TYPE Same DATE

Neg. Loc. 126 G

86.5.6

Carpinteria Valley Museum of History



BROWN, HENRY M.

CATALOG NO.: 86.5.8

SUBJECT: BROWN, HENRY

OBJECT: Blue print TYPE: Original COLOR: Blue & White

SIZE: 3.5 x 3.8 cm. (1 3/8 x 1 1/2 in.)

DATE: Summer 1915 SOURCE OF DATE: Written on album page.

PHOTOGRAPHER: Unknown DONOR: Henry Brown.

CONDITION: Good - Some fade. (Note: Blue prints are very fugative)

PREVIOUS INSCRIPTION: ON ALBUM PAGE: "Summer 1915 Fish - Brown Family".

DESCRIPTION: This is a picture of Henry Brown standing in a yard with shrubs around.

NOTE: CAT. R.S. De Land DATE Feb 10, 1989
TYPE DATE

Neg. Loc. 126 D

86.5.8

Carpinteria Valley Museum of History



BROWN, HENRY M.

CATALOG NO.:

86.5.10

SUBJECT: BROWN, EDWIN & HENRY; BEACH - CARPINTERIA

OBJECT: Blue print TYPE: Original COLOR: Blue & White

SIZE: 7 x 8 cm. (2 3/4 x 3 1/4 in.)

DATE: Summer 1915 SOURCE OF DATE: Written on album page.

PHOTOGRAPHER: Unknown DONOR: Henry Brown

CONDITION: Good - Some fade. (Note: Blue prints are very fugitive)

PREVIOUS INSCRIPTION: ON ALBUM PAGE: "Summer 1915 FISH - BROWN FAMILY".

DESCRIPTION: This shows Edwin and Henry Brown at the age of 3 to 6 sitting under some kind of a cover with two posts showing. This is at the beach.



NOTE:

CAT R.S. De Land DATE Feb 10, 1989
TYPE Same DATE

Neg. Loc. 126 D

Carpinteria Valley Museum of History

86.5.10

BROWN, HENRY McLAUREN

CATALOG NO. 92.2.1

SUBJECT: BROWN, HENRY McLAUREN.

OBJECT: Photograph TYPE: Original COLOR: Color

SIZE: 20.3 x 30.5 cm. (8 x 12 in.)

DATE: April 13, 1990 SOURCE OF DATE: Back of Photograph

PHOTOGRAPHER: Nan Deal

DONOR: Nan H. Deal



NEG # 18A

CONDITION: Excellent

PREVIOUS INSCRIPTION: BACK: "Isla San Pedro Martir, Baja California Norte / 4/13/90 / Henry Brown, formerly of Carpinteria chats / with doctoral candidate from Cornell U. who / is studying the nesting habits of the Blue- / footed Booby. Henry's great-uncle had / gathered those same birds for study on / a visit to the island in 1888. / Photo by

DESCRIPTION: Nan H. Deal. Carpinteria". (OVER)

This is a photo of Henry Brown seated in a chair holding his glasses in his hand. A tall young man with a beard and mustache is standing beside him. A low rock wall is around the two and a white & sandy hillside with bushes is behind them. A canvas canopy is above them.

NOTE:

CAT. R. S. De Land DATE: Jan 15, 1992
TYPE SAME. DATE:

NEG. LOC. 137 C

92.2.1

CATALOG NO.

2000.6.1

BROWN, HENRY

SUBJECT: HISTORICAL SOCIETY - MUSEUM EXHIBITS: PEOPLE

OBJECT: Photograph TYPE: Original COLOR: B/W

SIZE: 8 x 10" (20.4 x 25.4cm)
4 x 5" (10.2 x 12.8cm)

DATE: 1985 SOURCE OF DATE: Museum Records



PHOTOGRAPHER: Susan Jorgensen DONOR: --

CONDITION: Excellent

PREVIOUS INSCRIPTION:

DESCRIPTION: Professionally posed pictures for museum display. There are ten different pictures with a man either in a rocking chair or standing by a step ladder. The man is in overalls and is wearing a hat.

NOTE: CAT. H. Zittel DATE: 1-21-00
TYPE MLH DATE: 1-26-00

NEG. LOC. 157-C

EZAKI, JAMES

CATALOG NO.

92.20.6

SUBJECT: BROWN, ELIZABETH TEIKO EZAKI; EZAKI, WILLIAM "WIDDIE" SETSUO; EZAKI, RUTH SOKO; HOMES - EZAKI.

EZAKI, JAMES;

OBJECT: Photograph TYPE: Original COLOR: B & W

SIZE: 9.4 x 11.9 cm. (3 3/4 x 4 5/8 in.)

DATE: 1915 SOURCE OF DATE: On photo

PHOTOGRAPHER: Unknown DONOR: Ben a Ezaki

CONDITION: Good - Some stain on back and some yellowing. Good focus

PREVIOUS INSCRIPTION: none



NEG # 23

DESCRIPTION: This shows 6 children, five seated and one standing. A house and fence is in the background.

NOTE:

CAT. R. S. De Land

DATE: 7-13-92

TYPE SAME

DATE: 92.20.6

DWG 5-29-92
NEG. LOC.

139A

BROWN, JOE E.

SUBJECT(S): PEOPLE (Joe E. Brown)

CATALOG #: 00.910

OBJECT: photo

COPY ~~xxx~~ ORIGINAL SLIDE OTHER (EXPLAIN) _____

COLOR ~~xxx~~ BLACK & WHITE SEPIA OTHER (EXPLAIN) _____

SIZE: 13.6 x 18.9 cm.

DATE: ca. 1930

SOURCE OF DATE: Est. of his age.

PHOTOGRAPHER: ----

DONOR: ----

CONDITION: Fair: Faded.

PREVIOUS INSCRIPTIONS: none.

DESCRIPTION: This is a photo of the movie actor Joe E. Brown at age 28-35. There is a little girl beside him. She has short blond hair with a scarf on it. She is also wearing earrings and a necklace and a short sleeved white blouse and a dark vest over it. Someone's hand is touching her below the arm. Joe is wearing a dark sport coat over a lighter sweater, which is over a white shirt and a tie. His hair is dark, short, and parted down the center. He is smiling and so is the girl.

* NOTE:

CAT.: R. DeLand DATE: 5-22-78

TYP.: K. Rigoli DATE: 12-18-78



CATALOG NO.

2000.8.1



SUBJECT: PEOPLE - BROWN, JOE E.

OBJECT: Photograph TYPE: Original COLOR: B/W

SIZE: 2.5 x 3.5" (6x9cm)

DATE: 8/25/34 SOURCE OF DATE: Date on photo

PHOTOGRAPHER: Unknown DONOR:

CONDITION: Good

PREVIOUS INSCRIPTION: (back) Joe E. Brown/actor/manager of Grenada Theater/
Santa Barbara/stopped/here Sat. Aug. 25.34

DESCRIPTION: A smiling Joe E. Brown is stepping out of a car. Next to him is a man holding a small girl with a bandana. Several people are standing around him.

NOTE:

NEG. LOC. 161-G

CAT. H. Zittel DATE: 1/21/00
TYPE M. Holzhauser DATE: 1/26/00

Carpinteria Valley Museum of History

BROWN, JONATHON

70.1.87.a

70.1.87.b

BROWN, JONATHAN

CATALOG NO. 90.30.1

SUBJECT: BROWN, JONATHAN

NEG # 3

OBJECT: Photograph

TYPE: Original COLOR: Color

SIZE: 10.2 x 15 cm. (4 x 5 7/8 in.)

DATE: Oct. 21, 1989

SOURCE OF DATE: Date of Annual Meeting.

PHOTOGRAPHER: Raymond Newbery

DONOR: Raymond Newbery

CONDITION: Excellent

PREVIOUS INSCRIPTION: BACK: "Jonathan Brown 8-13-89".



DESCRIPTION: This shows Jonathan Brown sitting at a table in his wheel chair on the back porch of the museum. A bottle is on the table.

NOTE:

CAT.-R. S. De Land DATE: June 21, 1990
TYPE SAME DATE:

NEG. LOC. 132B

Carpinteria Valley Museum of History

90.30.1

BROWN, JONATHAN

CATALOG NO. 90.30.4

SUBJECT: HISTORICAL SOCIETY - ANNUAL MEETING; PINKERNELLE, GRIGGS, DAVID; BROWN

NEG-46

OBJECT: ^{JONATHAN.} Photograph TYPE: Original COLOR: Color

SIZE: 10 x 15 cm. (4 x 6 in.)

DATE: Oct 21, 1989 SOURCE OF DATE: Date of Annual Meeting

PHOTOGRAPHER: Raymond Newbery DONOR: Raymond Newbery

CONDITION: Excellent

PREVIOUS INSCRIPTION: BACK: "Mary Ann Pinkernell / with David Griggs & Jonathan /
Brown 10-21-89".

DESCRIPTION: This shows Mary Ann in a white dress and a white coat. She is holding a
microphone in her left hand. David Griggs and Jonathan Brown are sitting behind her.



NOTE: CAT. R.S. De Land DATE: June 21, 1990

TYPE SAME. DATE:

NEG. LOC. 132B

90.30.4

Carpinteria Valley Museum of History

BROWN, LESTER

SUBJECT(S): BROWN, RUTH R. CORDERO BEACH
BROWN, LESTER
OBJECT: Photograph TYPE: Original COLOR: B & W

CATALOG NO.: 76.7.15.c *

SIZE: 8 X 13.3 cm.

DATE: Circa 1935

SOURCE OF DATE: Ruth Died 1939



PHOTOGRAPHER: ?

DONOR: Mrs. Robert (Florence M.) Chilcott

CONDITION: Good - Glued to black construction paper, some fade.

PREVIOUS INSCRIPTION: This is a picture of Ruth, a man, probably her husband and three children, probably hers. They are sitting on a log at the beach. Sand dunes are in the background. Children ages are approximately 4, 8 and 12. All are in bathing suits
~~DESCRIPTION.~~

No INSCRIPTIONS.

NOTE: This is second photo on back side of first page in album a thru x/

CAT.

DATE:

TYP.

DATE:

BROWN, LESTER

SUBJECT(S): PEOPLE - BROWN, RUTH CORDERO
PEOPLE - BROWN, LESTER

CATALOG NO.: 76.7.15.d *

OBJECT: Photograph... TYPE: Original COLOR: B & W

SIZE: 6.9 X 12.2 cm.

DATE: Circa 1925

SOURCE OF DATE: They were married 12-25-1925

PHOTOGRAPHER: ?

DONOR: Mrs. Robert (Florence M.) Chilcott

CONDITION: Good - Slight fade.

PREVIOUS INSCRIPTION: None

DESCRIPTION: This shows a man and woman. Lester is wearing a white uniform cap and white pants. He is wearing a ~~white~~ coat that is dark colored. Ruth is wearing a flowered dress and white shoes. They are standing in front of a frame house. The siding is horizontal. They are on a cement walkway.

*NOTE: This photo is on the front side of the second page of an album numbered a through x.

CAT. R.S. DeLand DATE: 2-7-1980

TYP. R.S. DeLand DATE: 2-7-1980

BROWN, LESTER

SUBJECT(S): PEOPLE - BROWN, RUTH RAMONA CORDERO
PEOPLE - BROWN, LESTER

CATALOG NO.: 76.7.15.f *

OBJECT: Photograph TYPE: Original COLOR: B & W

SIZE: 7 X 12.2 cm.

DATE: Circa 1930 - 35 SOURCE OF DATE: Est. RSD



PHOTOGRAPHER: ?

DONOR: Mrs. Robert ~~W~~^M (Florence) Chilcott

CONDITION: Fair - Some fade, Bend at lower left. glued to black construction paper'

PREVIOUS INSCRIPTION: None

DESCRIPTION: This is Ruth and Lester standing beside a house. He is wearing a suit. She is wearing a dark dress and black tie or scarf. Ages appear to be approximately 40 years old. Note: She died at age 44 in 1939.

*NOTE: Photois on front of third page in album in which photos are letered b thru w.

CAT.R.S. DeLand DATE:6-16-1979

TYP:R.S. DeLand DATE:2-7-1980

BROWN, LESTER

SUBJECT(S): PEOPLE - BROWN, RUTH RAMONA CORDERO
PEOPLE - BROWN, LESTER

CATALOG NO.: 76.7.15.1

OBJECT: Photograph TYPE: Original COLOR: B & W



SIZE: 5.5 X 8 cm.

DATE: Circa 1925 -35

SOURCE OF DATE: Married in 1925

PHOTOGRAPHER: ?

DONOR: Mrs. Robert (Florence M.) Chilcott

CONDITION: Good - Has several breaks through high gloss. Fastened at corners with cellophane tape to black construction paper.

PREVIOUS INSCRIPTION: BACK: "We had splendid luck with our pictures - I think". "566A".
"Warranted Durachrome paper."

DESCRIPTION: This shows Lester and Ruth on the porch of a frame house. Their ages are approximately 40. Ruth holds a Bulldog. Ruth is wearing a white dress, he is wearing pants and shirt both light.

*NOTE: This is the back of the fourth page of album lettered from a to x.

CAT. R.S. DeLand DATE: 6-18-1979

TYP. R.S. DeLand DATE: 2-7-1980

BROWN, LESTER

SUBJECT(S): PEOPLE - BROWN, RUTH RAMONA CORDERO PEOPLE - BROWN, LESTER ?
PEOPLE - HEATH, JAMES RUSSEL ? CATALOG NO.: 76.7.15.j *
PEOPLE - HEATH, CLARA NEWCOMB

OBJECT: Photograph TYPE: Original COLOR: B & W.

SIZE: 7.9 X 13.3 cm.

DATE: 1930 - 39

SOURCE OF DATE: Estimate RSDeLand

PHOTOGRAPHER: ?

DONOR: Mrs. Robert (Florence M.) Childs t

CONDITION: Fair - yellow stains, Cellophane glue on surface. Glued down to black construction paper.

PREVIOUS INSCRIPTION: NONE



DESCRIPTION: This is a group portrait of two men and three women outside a frame house. Ruth is third from left in back row. Man in chair is probably James Russel Heath. Woman standing at left with dog is probably Clara his wife.

*NOTE: Photo is on front of page 5 of album lettered from a to x.

CAT. R.S. DeLand DATE: 6-18-1979

TYP. R.S. DeLand DATE: 2-8-1980

BROWN, LESTER

HEATH, JAMES RUSSEL

SUBJECT(S): PEOPLE - HEATH, CLARA NEWCOMB

CATALOG NO.: 76.7.15.1 *

OBJECT: Photograph TYPE: Original COLOR: B & W

SIZE: 8 X 13 cm.

DATE: Circa 1920 - 30

SOURCE OF DATE: Estimate RSD



PHOTOGRAPHER: ?

DONOR: Mrs. Robert (Florence M.) Chilcott

CONDITION: Good - Glued to black construction paper page.'

PREVIOUS INSCRIPTION: None

DESCRIPTION: This is a group of two men and three women outdoors in a garden. Mr. Heath is sitting and the rest are standing. Lester and Ruth Brown are standing in back and Clara and another woman are standing with their hands on Mr. Heath's shoulders.

*NOTE: Photos on front side of page six of album lettered from a to x. Note that page k is a newspaper clipping

CAP: R.S. DeLand DATE: 6-20-1979

TYP: R.S. DeLand DATE: 2-8-1980

BROWN, MILTON

SUBJECT(S): PEOPLE (Ruth Gordero, Prudence & Milton Brown) CATALOG #: 79.2.14

OBJECT: photo

COPY ORIGINAL SLIDE OTHER (EXPLAIN) _____

COLOR BLACK & WHITE SEPIA OTHER (EXPLAIN) _____

SIZE: 6.1 x 11.2 cm.

DATE: --- SOURCE OF DATE: ---

PHOTOGRAPHER: --- DONOR: Mrs. Chilcott

CONDITION: Good: faded, pencil marks top and sides, glued to black paper.

PREVIOUS INSCRIPTIONS: Back: "Ruth-" "Prudence Brown" "Milton Brown Jr."

DESCRIPTION: This shows Ruth and Prudence and Milton, age ca 6-10yrs., standing in front of some bushes. An antenna sticks out between the 2 women, both of who are wearing light, long dresses and dark shoes. Milton holds a large light hat by his waist in his left hand and wears dark pants and light shirt.

* NOTE: ID by Sue Chilcott.

CAT.: K. Rigoli DATE: 1-25-79

TYP.: K. Rigoli DATE: 1-25-79



SUBJECT(S): PEOPLE (Ruth Gordero, Prudence & Milton Brown) CATALOG #: 79.2.14

OBJECT: photo

COPY xx ORIGINAL SLIDE OTHER (EXPLAIN) _____

COLOR xxx BLACK & WHITE SEPIA OTHER (EXPLAIN) _____

SIZE: 6.1 x 11.2 cm.

DATE: --- SOURCE OF DATE: ---

PHOTOGRAPHER: --- DONOR: Mrs. Chilcott

CONDITION: Good: faded, pencil marks top and sides, glued to black paper.

PREVIOUS INSCRIPTIONS: Back: "Ruth-" "Prudence Brown" "Milton Brown Jr."

DESCRIPTION: This shows Ruth and Prudence and Milton, age ca 6-10yrs., standing in front of some bushes. An antenna sticks out between the 2 women, both of who are wearing light, long dresses and dark shoes. Milton holds a large light hat by his waist in his left hand and wears dark pants and light shirt.

* NOTE: ID by Sue Chilcott.

CAT.: K. Rigoli DATE: 1-25-79

TYP.: K. Rigoli DATE: 1-25-79



BROWN, RALPH

SUBJECT(S): PEOPLE (Mr. and Mrs. Ralph Brown)
SOCIAL (Wedding Anniversary)

CATALOG #: 75.22.7

OBJECT: photo

COPY ORIGINAL SLIDE OTHER (EXPLAIN) _____

COLOR BLACK & WHITE SEPIA OTHER (EXPLAIN) _____

SIZE: 20.4 x 25.8 cm.

DATE: 1971 SOURCE OF DATE: on back of photo

PHOTOGRAPHER: Albert C. Roberts DONOR: Albert C. Roberts

CONDITION: Excellent.

PREVIOUS INSCRIPTIONS: Back: "Ralph Browns 25th 1971" "Albert C. Roberts....."

DESCRIPTION: This shows Mr. and Mrs. Ralph Brown standing behind a small table with a tablecloth and a 4 layer tiered cake on it. He wears glasses and a suit with white shirt and tie. She wears a satin dress with a lace front. His arm is around her waist and she has a knife and is ready to cut the

* NOTE: cake.

CAT.: R. DeLand DATE: 2-9-78

TYP.: J. Annear DATE: 6-20-78



BROWN, RICHARD

SUBJECT(S): PEOPLE: (Ogan, Reginald; et. al.)
SCHOOL: CARPINTERIA H.S.; CLASSES (Carp. H.S. GRADS.)

CATALOG NO.: 00.1078



OBJECT: photograph

COPY ORIGINAL SLIDE OTHER (EXPLAIN _____)

COLOR BLACK & WHITE SEPIA OTHER (EXPLAIN _____)

SIZE: 17.8 x 23 cm

DATE: June 1936.

SOURCE OF DATE: Reginald T. Ogan

PHOTOGRAPHER: ---Unknown

DONOR: Reg Ogan

CONDITION: Good

PREVIOUS INSCRIPTION: BACK: "1. Lucy Upson, A.S. Secretary, went to Stanford 2. Arleen Thurmond, Orator, went to U. of Oregon 3. Elizabeth McKenzie, (continued on back)
DESCRIPTION: A group of high school graduates poses on the steps of building. Double doors are open behind them. The boys are in suits; the girls wear dresses and hats.

CAT.: R.S. DeLand

DATE: 12/29/78

*NOTE:

TYP.: D.C. Melnick

DATE: 5/24/79

BROWN, ROBERT

SUBJECT(S): SOCIAL OCCASIONS (Fifth Annual Summer CATALOG NO.: 79.15.15
Faire), HISTORICAL SOCIETY (Summer Faire), PEOPLE (Robert Brown)

OBJECT: 35 mm contact print and negative

___ COPY X ORIGINAL ___ SLIDE ___ OTHER (EXPLAIN _____)

___ COLOR X BLACK & WHITE ___ SEPIA ___ OTHER (EXPLAIN _____)

SIZE: 35 mm contact print

DATE: July 8, 1978

SOURCE OF DATE: Robert S. DeLand; Santa Barbara
News-Press, 7/8/78

PHOTOGRAPHER: Robert S. DeLand

DONOR: Robert S. DeLand

CONDITION: excellent

PREVIOUS INSCRIPTION: none

DESCRIPTION: Man poses in front of a grape-stake fence. Two lawn chairs are at his right. He wears a straw hat with a multi-colored band, a white shirt with short sleeves, light colored trousers and leather shoes. CAT.: R.S. DeLand DATE: 7/31/78
or boots.

*NOTE:

TYP.: D.C. Melnick DATE: 6/25/79



BROWN, ROSEMARY CARTON

SEE ALSO ROSEMARY CARTON

00.346

00.741

00.742

78.27.1

70.1.87.b

79.19.4

81.49.1

Photo in color of the Museum Docents behind the museum. Oct 1981

82.46.2

Color photo at Museum Docent Luncheon at Angelo Granaroli's home. For card with photo see: "TRIPP, DOROTHY".

SUBJECT(S) : PEOPLE (Brown, Rosemary Carton) CATALOG NO.: 79.19.4
HISTORICAL SOCIETY (Oral History Program), PEOPLE (Misc.)
OBJECT: Photograph



___ COPY X ORIGINAL ___ SLIDE ___ OTHER (EXPLAIN)

___ COLOR X BLACK & WHITE ___ SEPIA ___ OTHER (EXPLAIN)

SIZE: 12.5 x 8.8 cm

DATE: March 26, 1979 SOURCE OF DATE: See back of photograph

PHOTOGRAPHER: Paul Friedman DONOR: Paul Friedman

CONDITION: Excellent

PREVIOUS INSCRIPTION: BACK: "ROSEMARY CARTON BROWN", "3-26-79"

DESCRIPTION: A white-haired woman in her fifties or sixties is seated in a beach chair. She is smiling, talking with a woman partially visible on right edge of photo. She wears a dark pant suit with a dark blouse and cravat. A card marked "HELLO!" is

*NOTE: pinned to her jacket. Directly behind her is a picnic CAT.: DATE:
table covered with two table cloths. On her left, a woman D.C. Melnick 4/18/79
clad in a broad striped sweater, dark blouse and slacks TYP.: DATE:
leans forward to pour coffee. In the background, women D.C. Melnick 4/18/79
are talking.

* Taken at Rosemary Brown's ranch.

*NOTE: Further information on back.

BROWN, ROSEMARY CARTON

CATALOG NO. 90.27.1 *Not Gift 28*

SUBJECT: HISTORICAL SOCIETY - DOCENTS; De LAND, ROBERT S.; Mc KAY, BOBETTE;
De LAND, VIRGINIA W.; JOHNSON, SADIE HALES; BENJAMIN, HELEN; Mc LEOD, EDNA; (OVER)
OBJECT: Photograph TYPE: Original COLOR: Color

SIZE: 8.8 x 12.8 cm. (3½ x 5 in.)

DATE: Aug or Sept 1981 SOURCE OF DATE: Enclosed sheet.

PHOTOGRAPHER: R.S. De Land DONOR: R.S. De Land

CONDITION: Excellent



PREVIOUS INSCRIPTION: ENCLOSED SHEET: "FRONT ROW LEFT TO RIGHT: / Robert De Land, Bobette McKay, Virginia De Land, Sadie / Johnson, Helen Benjamin, Edna McLeod, Beverly Schroeder, / Anita Lewis and Jeannette Annear. / SECOND ROW: / Tom Lewis, Viv. Homan, Trudy Rene, Claudine Wulbrandt, / Dorothy Gilmour, Marg. Hosinski, Rosemary Brown, Clara Monarch, / (OVER

DESCRIPTION: This shows most of the docents at the time that the photo was taken. For those missing see 90.27.2. The docents are standing in front of the Olive tree in back of the Museum before the Wing was added. There are 33 women and 4 men.

NOTE:

CAT. R. S. De Land DATE: May 7, 1990

TYPE Same.

DATE:

NEG. LOC. 131D

90.27.1

BROWN, RUTH RAMONA CORDERO

SUBJECT(S): PEOPLE - BROWN, RUTH RAMONA CORDERO

CATALOG NO.: 76.7.15.a *

OBJECT: Album TYPE: Suede leather COLOR: Tan

No Photo
not copied

SIZE: 14 x 21.4 cm.

DATE: Circa 1930

SOURCE OF DATE: Estimate RSD

PHOTOGRAPHER: many

DONOR: Mrs. Robert (Florence M.) Chilcott

CONDITION: Good

PREVIOUS INSCRIPTION: FRONT: "Views".

DESCRIPTION: This is the front cover of an album of photographs. It is made of tan suede leather with a piece of black construction paper pasted to it's back. Four pine cones with branches and needles are painted in a circle around the words Views. There is also a back cover fastened with a leather lace. See 76.7.15.x.

R. R. C BROWN BORN 12-28-1895 MARRIED 12-25-1925 DIED 1939

*NOTE: Covers of this album are numbered a and x
Pages are b thru w.

CAT. R.S. DeLand DATE: 6-15-1979

TYP: R.S. DeLand DATE: 2-4-1980

BROWN, RUTH RAMONA CORDERO

SUBJECT(S): PEOPLE - Brown, Ruth Ramona Cordero

CATALOG NO.: 76.7.15.b *

OBJECT: Photograph TYPE: Original COLOR: B & W

SIZE: 7.9 X 13.2 cm.

DATE: Circa 1920 - 25

SOURCE OF DATE: *DEC 28,* Born 1895 Age Est. RSD

PHOTOGRAPHER: ?

DIED 1939

MARRIED 12-25-1925

DONOR: Mrs. Robert M. (Florence M) Chilcott

CONDITION: Good - Glued to black construction paper, some fade

PREVIOUS INSCRIPTION: none

DESCRIPTION: This is a picture of Ruth aged 20 to 30. She is wearing a flowered dress of light weight material. She is wearing white shoes and stockings and is holding a folding fan in her right hand. She is standing on a cement walkway at the side of a house with horizontal lap siding.

*NOTE: This is the first photo in album pages numbered a thru x.

CAT.R.S. DeLand DATE: 6-15-1979

TYP:R.S. DeLand DATE: 2-4-1980



SUBJECT(S): BROWN, RUTH R. CORDERO

BEACH

CATALOG NO.: 76.7.15.c *

BROWN, LESTER

OBJECT: Photograph TYPE: Original COLOR: B & W

SIZE: 8 X 13.3 cm.

DATE: Circa 1935

SOURCE OF DATE: Ruth Died 1939



PHOTOGRAPHER: ?

DONOR: Mrs. Robert (Florence M.) Chilcott

CONDITION: Good - Glued to black construction paper, some fade.

PREVIOUS INSCRIPTION: This is a picture of Ruth, a man, probably her husband and three children, ^{Not} probably hers. They are sitting on a log at the beach. Sand dunes are in the background. Children ages are approximately 4, 8 and 12. All are in bathing suits

DESCRIPTION
except Ruth.

No INSCRIPTIONS.

NOTE: This is second photo on back side of first page in album a thru x/

CAT.

DATE:

TYP:

DATE:

SUBJECT(S): PEOPLE - BROWN, RUTH CORDERO
PEOPLE - BROWN, LESTER

CATALOG NO.: 76.7.15.d *

OBJECT: Photograph TYPE: Original COLOR: B & W

SIZE: 6.9 X 12.2 cm.

DATE: Circa 1925

SOURCE OF DATE: They were married 12-25-1925

PHOTOGRAPHER: ?

DONOR: Mrs. Robert (Florence M.) Chilcott

CONDITION: Good - Slight fade.

PREVIOUS INSCRIPTION: None

DESCRIPTION: This shows a man and woman. Lester is wearing a white uniform cap and white pants. He is wearing a ~~white~~ coat that is dark colored. Ruth is wearing a flowered dress and white shoes. They are standing in front of a frame house. The siding is horizontal. They are on a cement walkway.

*NOTE: This photo is on the front side of the second page of an album numbered a through x.

CAT. R.S. DeLand DATE: 2-7-1980

TYP: R.S. DeLand DATE: 2-7-1980

BROWN, RUTH RAMONA CORDERO

SUBJECT(S): PEOPLE - RUTH RAMONA CORDERO BROWN

CATALOG NO.: 76.7.15.e *

OBJECT: Photograph TYPE: Original COLOR: B & W.

SIZE: 7.6 X 10.4 cm.

DATE: Circa 1920 - 25 SOURCE OF DATE: Estimate RSD

PHOTOGRAPHER: ?

DONOR: Mrs. Robert (Florence M.) Chilcott

CONDITION: Excellent

PREVIOUS INSCRIPTION: None

DESCRIPTION: This is a picture of two girls. Ruth is the one on the right and appears to be 25 - 30 years old. She is wearing a dark dress and sweater. The girl on the left appears to be blond and is wearing a figured blouse and plaid skirt. They are sitting on a stone bench on a hillside garden.

NOTE: This photo is on the back side of the second page of an album lettered a thru x.

CAT. R.S. DeLand DATE: 2-7-1980

TYP. R.S. DeLand DATE: 2-7-1980



SUBJECT(S): PEOPLE - BROWN, RUTH RAMONA CORDERO
PEOPLE - BROWN, LESTER

CATALOG NO.: 76.7.15.f *

OBJECT: Photograph TYPE: Original COLOR: B & W

SIZE: 7 X 12.2 cm.

DATE: Circa 1930 - 35 SOURCE OF DATE: Est. RSD

PHOTOGRAPHER: ?

DONOR: Mrs. Robert ~~W.~~ ^{M.} (Florence) Chilcott

CONDITION: Fair - Some fade, Bend at lower left. glued to black construction paper'

PREVIOUS INSCRIPTION: None

DESCRIPTION: This is Ruth and Lester standing beside a house. He is wearing a suit. She is wearing a dark dress and black tie or scarf. Ages appear to be approximately 40 years old. Note: She died at age 44 in 1939.

NOTE: Photos on front of third page in album in which photos are lettered b thru w.

CAT.R.S. DeLand DATE: 6-16-1979

TYP: R.S. DeLand DATE: 2-7-1980



SUBJECT(S): PEOPLE - BROWN, RUTH RAMONA CORDERO
PETS - DOGS

CATALOG NO.: 76.7.15.h *

OBJECT: Photograph TYPE: Original COLOR: B & W

SIZE: 6.9 X 12.2.cm.

DATE: Circa 1920 - 30 SOURCE OF DATE: Est. RSD

PHOTOGRAPHER: ?

DONOR: MRS. ROBERT (FLORENCE M.) CHILCOTT

CONDITION: Good - Out of focus



PREVIOUS INSCRIPTION: This shows Ruth sitting on the grass beside a rock lined pool with three small bulldogs in front of her. She is wearing a light dress and dark shoes. There are trees or bushes in the background.

DESCRIPTION:

*NOTE: Photo is on front of fourth page of album lettered from a thru x.

CAT.R.S. DeLand DATE:6-18-1979

TYP:R.S. DeLand DATE:2-7-1980

SUBJECT(S): PEOPLE - BROWN, RUTH RAMONA CORDERO
PEOPLE - BROWN, LESTER

CATALOG NO.: 76.7.15.1

OBJECT: Photograph TYPE: Original COLOR: B & W

SIZE: 5.5 X 8 cm.

DATE: Circa 1925 -35

SOURCE OF DATE: Married in 1925



PHOTOGRAPHER: ?

DONOR: Mrs. Robert (Florence M.) Chilcott

CONDITION: Good - Has several breaks through high gloss. Fastened at corners with cellophane tape to black construction paper.

PREVIOUS INSCRIPTION: BACK: "We had splendid luck with our pictures - I think". "566A".
"Warranted Durachrome paper."

DESCRIPTION: This shows Lester and Ruth on the porch of a frame house. Their ages are approximately 40. Ruth holds a Bulldog. Ruth is wearing a white dress, he is wearing pants and shirt both light.

*NOTE: This is the back of the fourth page of album lettered from a to x.

CAT. R.S. DeLand DATE: 6-18-1979

TYP. R.S. DeLand DATE: 2-7-1980

SUBJECT(S): PEOPLE - BROWN, RUTH RAMONA CORDERO PEOPLE - BROWN, LESTER ?
PEOPLE - HEATH, JAMES RUSSEL ? CATALOG NO.: 76.7.15.j *
PEOPLE - HEATH, CLARA NEWCOMB
OBJECT: Photograph TYPE: Original COLOR: B & W.

SIZE: 7.9 X 13.3 cm.

DATE: 1930 - 39

SOURCE OF DATE: Estimate RSDeLand

PHOTOGRAPHER: ?

DONOR: Mrs. Robert (Florence M.) Childs t

CONDITION: Fair - yellow stains, Cellophane glue on surface. Glued down to black construction paper.

PREVIOUS INSCRIPTION: NONE



DESCRIPTION: This is a group portrait of two men and three women outside a frame house. Ruth is third from left in back row. Man in chair is probably James Russel Heath. Woman standing at left with dog is probably Clara his wife.

*NOTE: Photo is on front of page 5 of album lettered from a to x.

CAT. R.S. DeLand DATE: 6-18-1979

TYP: R.S. DeLand DATE: 2-8-1980

BROWN, RUTH RAMONA CORDERO

HEATH, JAMES RUSSEL

SUBJECT(S): PEOPLE - HEATH, CLARA NEWCOMB

CATALOG NO.: 76.7.15.1 *

OBJECT: Photograph BROWN, RUTH RAMONA CORDERO BROWN, LESTER
TYPE: Original COLOR: B & W

SIZE: 8 X 13 cm.

DATE: Circa 1920 - 30

SOURCE OF DATE: Estimate RSD



PHOTOGRAPHER: ?

DONOR: Mrs. Robert (Florence M.) Chilcott

CONDITION: Good - Glued to black construction paper page.'

PREVIOUS INSCRIPTION: None

DESCRIPTION: This is a group of two men and three women outdoors in a garden. Mr. Heath is sitting and the rest are standing. Lester and Ruth Brown are standing in back and Clara and another woman are standing with their hands on Mr. Heath's shoulders.

*NOTE: Photos on front side of page six of album lettered

from a to x. Note that page k is a newspaper clipping.

CAIP: R.S. DeLand DATE: 6-20-1979

TYP: R.S. DeLand DATE: 2-8-1980

SUBJECT(S): PEOPLE - BROWN, RUTH RAMONA CORDERO

CATALOG NO.: 76.7.15.m *

OBJECT: Photograph TYPE: Original COLOR: B & W.

SIZE: 6.8 X 12.4 cm.

DATE: 1920 - 30

SOURCE OF DATE: Estimate. She was 30 in 1925



PHOTOGRAPHER: ?

DONOR: Mrs. Robert (Florence M.) Chilcott

CONDITION: Excellent - Glued to black construction paper page.

PREVIOUS INSCRIPTION: None

DESCRIPTION: Ruth, in a black bathing suit, age 25 - 35 is sitting on a large rock above a rushing stream. A hillside is in the background.

*NOTE: Picture is on the front of the seventh page of an album lettered from a to x.

CAT. R.S. DeLand DATE: 6-20-1979

TYP: R.S. DeLand DATE: 2-11-1980

SUBJECT(S): PEOPLE - BROWN, RUTH RAMONA CORDERO
People - HEATH, RUSSEL HEATH, CLARA NEWCOMB ?

CATALOG NO.: 76.7.15.n *

OBJECT: Photograph TYPE: Original COLOR: B & W.

SIZE: 7.1 X 12.4 cm

DATE: 1920 - 30

SOURCE OF DATE: Estimate RSD

PHOTOGRAPHER: ?

DONOR: Mrs. Robert (Florence M.) Chilcott

CONDITION: Good - Glued to black construction paper page.

PREVIOUS INSCRIPTION: None

DESCRIPTION: This shows three women and a man seated on a porch. The three women are in front. L to R Clara, Ruth and ? Russel Heath wearing a hat is seated behind them. He has a cane in his hand. The house is frame with horizontal siding.



*NOTE: This photo is on the front of the 1 eighth page of an album lettered a thru x.

CAT. R. S. DeLand DATE: 6-28-1979

TYP. R.S. DeLand DATE: 2-11-1980

SUBJECT(S): PEOPLE - BROWN, RUTH RAMONA CORDERO

66.7.15.0
CATALOG NO.: 76.7.15.0 *

OBJECT: Photograph TYPE: Original COLOR: B & W.

SIZE: 6.9 X 12.8 cm.

DATE: Circa 1920 - 30

SOURCE OF DATE: Estimate RSD



PHOTOGRAPHER: ?

DONOR: Mrs. Robert (Florence M.) Chilcott.

CONDITION: Good - Glued to black construction Paper/

PREVIOUS INSCRIPTION: None

DESCRIPTION: This shows four women in a garden .. Ruth is is at the right. All women are wearing hats and coats.

*NOTE: This photo is on front of the ninth page of album lettered a thru x.

CAT. R.S. DeLand DATE: 6-28-1979

Typ: R.S. DeLand DATE: 2-11-1980

SUBJECT(S): PEOPLE - BROWN, RUTH RAMONA CORDERO
PETS - DOG

CATALOG NO.: 76.7.15.p *

OBJECT: Photograph TYPE: Original COLOR: B & W.



SIZE: 7.4 X 12.3 cm.

DATE: Circa 1920

SOURCE OF DATE: Estimate RSD

PHOTOGRAPHER: ?

DONOR: Mrs. Robert (Florence M.) Chilcott

CONDITION: Good - Glued to black construction paper page.

PREVIOUS INSCRIPTION: None

DESCRIPTION: Rutj is sitting in a yard in front of a chicken wire fence. Probably for chickens as a nest type box is behind her. A black dog is at her feet. She is wearing a white dress.

*NOTE: Photo is on front of 10th page of album
lettered a thru x.

CAT.R.S. DeLand DATE: 6-28-1979

TYP.R.S. DeLand DATE: 2-14-1980

SUBJECT(S): BROWN, RUTH RAMONA CORDERO
PEOPLE

CATALOG NO.: 76.7.15.q *

OBJECT: Photograph TYPE: Original COLOR: B & W

SIZE: 7 X 12.3 cm.

DATE: Circa 1920

SOURCE OF DATE: Estimate RSD

PHOTOGRAPHER: ?

DONOR: Mrs. Robert (Florence M.) Chilcott

CONDITION: Good - Faded yellow on bottom portion. Glued to black construction page.

PREVIOUS INSCRIPTION: None

DESCRIPTION: This shows Ruth in a long white dress standing in front of a porch. This may be the Heath house. Palm fronds are at the upper right.

*NOTE: Photo is on front of 11th page of album lettered from a to x.

CAT. R.S. DeLand DATE: 6-28-1979

TYP. R.S. DeLand DATE: 2-14-1980



BROWN, RUTH RAMONA CORDERO

CATALOG NO.: 76.7.15.r *

SUBJECT(S): PEOPLE - BROWN, RUTH RAMONA CORDERO

BEACH - CARPINTERIA

OBJECT: Photograph TYPE: Original COLOR: B & W

SIZE: 7 X 12.3 cm.

DATE: Circa 1930

SOURCE OF DATE: Estimate RSD

PHOTOGRAPHER: ?

MARRIED 12-25-25 DIED 1939

BORN 12-28-1895

DONOR: Mrs. Robert (Florence M.) Chilcott

CONDITION: Fair - Yellowed, black paper glued to lwr. Rt. corner. Back glued to black construction paper page.

PREVIOUS INSCRIPTION: None

DESCRIPTION: This is Ruth in black dress and belted sweater, holding a hat. She is at the Beach, Probably Carpinteria.

*NOTE: * Photo is on front of 12th page of album ;ettered a thru x.

CAT. R.S. DeLand DATE: 6-28-1979

TYP. R.S. DeLand DATE: 2-14-1980



SUBJECT(S): PEOPLE - BROWN, RUTH RAMONA CORDERO

CATALOG NO.: 76.7.15.s *

OBJECT: Photograph TYPE: Original COLOR: B & W

SIZE: 7 X 12.4 cm.

DATE: Circa 1915

SOURCE OF DATE: Estimate RSD



PHOTOGRAPHER: ?

DONOR: Mrs. Robert (Florence M.) Chilcott

CONDITION: E Fair - yellowed & glued to black construction page.

PREVIOUS INSCRIPTION: None

DESCRIPTION: This is two girls ages 16 to 22. Ruth is on the right and the girl on the left is thin and blond. Both are wearing light colored long dresses. A house and shrubbery is in the background.

*NOTE: Photo is on front of 13th page of album lettered from a to x.

CAT.R.S. DeLand DATE: 6-28-1979

TYP.R.S. DeLand DATE: 2-14-1980

SUBJECT(S): PEOPLE - BROWN, RUTH RAMONA CORDERO
HOMES - HEATH (Interior)

CATALOG NO.: 76.7.15.t *

OBJECT: Photograph TYPE: Original COLOR: B k & Wh

SIZE: 7.1 X 12.3 cm.

DATE: Circa 1914 SOURCE OF DATE: Est. RSD

PHOTOGRAPHER: ?

DONOR: Mrs. Robert (Florence M.) Chilcott

CONDITION: Good - Glued to a black construction paper page.

PREVIOUS INSCRIPTION: None

DESCRIPTION: This is Ruth sitting on a sofa in front of a fire place. Russel Heath's portrait is over the mantle. Ruth is wearing a dark dress with a white collar. She is wearing a chain and ornament around her neck.

*NOTE: Photo is on front of 14th page in album lettered from a to x.

CAT. R.S. DeLand DATE: 6-28-1979

TYP. R.S. DeLand DATE: 2-14-1980



SUBJECT(S): PEOPLE - BROWN, RUTH RAMONA CORDERO
PETS - Bulldog

CATALOG NO.: 76.7.15.u *

OBJECT: Photograph TYPE: Original COLOR: B & W

SIZE: 7.1 X 12 cm.

DATE: Circa 1925

SOURCE OF DATE: Estimate RSD



PHOTOGRAPHER: ?

DONOR: Mrs. Robert (Florence M.) Chilcott

CONDITION: Good - Slight Yellow. Black paper glued to front. Picture glued to black construction paper page

PREVIOUS INSCRIPTION: None

DESCRIPTION: This shows Ruth in a white dress and white shoes, standing on a cement walkway. She is holding a bulldog in her arms. A house is at ~~her~~ right.

*NOTE: Photo is on front of 15th page of album lettered from a to x.

CAT. R.S. DeLand DATE: 2-14-1980

TYP: R.S. DeLand DATE: 2-14-1980

SUBJECT(S): PEOPLE - BROWN, RUTH RAMONA CORDERO
HOMES - HEATH

CATALOG NO.: 76.7.15.v *
2 NEGS.

OBJECT: Photograph TYPE: Original COLOR: B & W

SIZE: 7 X 12.3 cm.

DATE: Circa 1925

SOURCE OF DATE: Estimate RSD

PHOTOGRAPHER: ?

DONOR: Mrs. Robert (Florence M.) Chilcott

CONDITION: Fair - Yellowed and glued to black construction paper page.

PREVIOUS INSCRIPTION: None

DESCRIPTION: This shows Ruth in a heavy coat standing on a cement sidewalk in front of a house with a large porch. Palm fronds are at the right. This photo is taken at same location as 76.7.15.q, except for the water hydrant at lower right.

*NOTE: This photo is on the front of the 16th page of album lettered from a to x.

CAT. R.S. DeLand DATE: 2-15-1980

TYP. R. S. DeLand DATE: 2-15-1980



BROWN, RUTH RAMONA CORDERO (Mrs. Lester)

SUBJECT(S): PEOPLE (Cordero, Ruth), BEACH - CARPINTERIA CATALOG #: 79.2.10
BROWN, MRS. LESTER

OBJECT: photo

___ COPY xx ORIGINAL ___ SLIDE ___ OTHER (EXPLAIN) _____

___ COLOR xxx BLACK & WHITE ___ SEPIA ___ OTHER (EXPLAIN) _____

SIZE: 6 x 11.6 cm.

DATE: --- SOURCE OF DATE: ---

PHOTOGRAPHER: --- DONOR: Mrs. Chilcott

CONDITION: Good: ~~pencil line on top,~~

PREVIOUS INSCRIPTIONS: Back: "Rugh" "VELOX"

DESCRIPTION: This shows Ruth age ca 30-35yrs., standing on the sand at the beach. She wears dark clothes- dress, sweater, shirt, and light shoes. In her right hand is a light colored hat hanging by her side. She has on a belt and a chain around her neck.

* NOTE: ID by Sue Chilcott

CAT.: K. Rigoli DATE: 1-25-79

TYP.: K. Rigoli DATE: 1-25-79



BROWN, STEVEN

70.1.87.a

70.1.87.b

BROWN, THYRA CATLIN

CATALOG NO.: 00.1278

SUBJECT: **PEOPLE** - BROWN, THYRA CATLIN (Thyra Emma Catlin Brown)

OBJECT: Photograph TYPE: Original COLOR: Sepia
in folder

SIZE: 10 X 13.2 cm. (4 X 5½ in.)

Mat opening 7.7 X 11.4 cm. (3 X 4½ in.)

DATE: 1920 SOURCE OF DATE: On front of photo

PHOTOGRAPHER: Brock - Higgins, Santa Barbara DONOR: Unknown

CONDITION: Good - Water stains on folder and shiny spots on photo.

PREVIOUS INSCRIPTION: Front of photo: To Aunt Elva & Uncle Jim Lovingly Thyra"/ (This refers to Elva Blanche Blanche Higgins and to her husband James Kent Catlin.) BELOW PHOTO: "Thyra Catlin Brown".

"'20"

DESCRIPTION: This shows a young girl born in 1903 died in 1927. photo in 1920
= She has a white blouse with a large collar, like a sailor suit with large black scarf type tie.

NOTE:

CAT. R.S. DeLand DATE May 2, 1985
TYPE Same DATE



Neg. Loc. 121C Carpinteria Valley Museum of History

SUBJECT(S): PEOPLE (Brown, William John & Frances Fish)CATALOG #: 74.29.7OBJECT: photo___ COPY xx ORIGINAL ___ SLIDE ___ OTHER (EXPLAIN) ________ COLOR xx BLACK & WHITE ___ SEPIA ___ OTHER (EXPLAIN) _____SIZE: 20.4 x 25.7 cm.DATE: 12-22-1907 SOURCE OF DATE: back of photoPHOTOGRAPHER: ---DONOR: Mrs. Robert BrownCONDITION: ExcellentPREVIOUS INSCRIPTIONS: Back: "WM. John Brown" "Frances Fish Brown" "12-12-1907"
"Carpenteria Calif." "WILLIAM JOHN BROWN" "FRANCES FISH BROWN"DESCRIPTION: This is a wedding picture. William is wearing a black suit with white shirt and tie. Frances has a white dress with veil to the ground, She is holding her boquet and it is roses. They are standing on a very nice rug and there are hydrangeas behind them. They are in front of a wood house.* NOTE:CAT.: R. DeLand DATE: 5-28-78TYP.: K. Rigoli DATE: 12-26-78

BROWNING, CHARLES

82.33.3 Photo of Lemon Packing House employees July 1949. For card with photo see:
"BUSINESS - CARPINTERIA LEMON ASSN."

SUBJECT: SCHOOL - CLASSES (Carpinteria Union H.S.) PEOPLE - FINE, JEAN; CHUN, NANCY; LUDKA, CAROL; CASTILE, RICHARD; CALLOWAY, BOB; BAILARD, GWEN; AVILA, MARIA; (
OBJECT: Photograph & Neg. TYPE: Original COLOR: B & W NO 35 mm. NEGATIVE OF THIS PHOTOGRAPH

SIZE: 10 x 12 cm. (4 x 5 in.)

DATE: c 1959 SOURCE OF DATE: Similar photos in this accession

PHOTOGRAPHER: Roberto "Olly" Olivas DONOR: Olly Olivas.
Norman, OK.

CONDITION: Excellent

PREVIOUS INSCRIPTION: NEG. SLEEVE: "CUHS GRADUATION By OLLY". ACCOMPANYING SHEETS:
"Bottom Row / 4 Bobby Groves / 6 Barry Anderson / 9 Doug White / 11 J.C. Hernandez /
Row 2 / 1 Doug Treloar / 2 Don Treloar / 4 Bill Nichols / 5 Rigo Gonzalez / 3rd / (OVER)

DESCRIPTION: This shows approximately 70 students sitting on seats in a bleachers..
These two photos are identical and are of a lower class, probably Freshman or sophomore
as they are quite young looking.

NOTE: The words "Graduation" on the sleeve refer to R.S. De Land DATE Mar 20, 1989
photos No. 86.9.141 & .142. TYPE SAME DATE

Neg. Loc. Filed with Photo.

86.9.139 & .140

BUCKLEY, PAUL

PEOPLE (Paul Buckley)

CATALOG #: 00.496

SUBJECT(S):

OBJECT: photo

__ COPY xx ORIGINAL __ SLIDE __ OTHER (EXPLAIN) _____

__ COLOR cx BLACK & WHITE __ SEPIA __ OTHER (EXPLAIN) _____

SIZE: 7.7 x 12.4 cm.

DATE: ca 1958 SOURCE OF DATE: estimate

PHOTOGRAPHER: --- DONOR: ---

CONDITION: Good, surface dirty.

PREVIOUS INSCRIPTIONS: Back: "Paul Buckley" "Buckley".



DESCRIPTION: Portrait, boy, age ca 18, in a dark suit and tie with white shirt. Hair parted on the left. Smiling.

* NOTE:

CAT.: R. DeLand DATE: 3-7-78

TYP.: J. Annear DATE: 6-20-78

BUCKNER, BERTHA

82.33.1 Photo of the Lemon Packing House employees 1965. For card with photo see:
"BUSINESS - SANTA BARBARA LEMON ASSN."

BUELL.

00.1037.b
66.6.4

Mrs.
A V

BUELL

PEOPLE (Thyra Higgins Buell, Mrs Buell, CATALOG #:
& their ~~child~~ ^{Buell} child, & ~~misc.~~)

00.1037.b

SUBJECT(S):

OBJECT: photo

COPY ORIGINAL SLIDE OTHER (EXPLAIN) _____

COLOR BLACK & WHITE SEPIA OTHER (EXPLAIN) _____

SIZE: 19 x 24.3 cm.

DATE: --- SOURCE OF DATE: ---

PHOTOGRAPHER: ---- DONOR: Charles A. Higgins

CONDITION: Good: staple holes in the four corners.

PREVIOUS INSCRIPTIONS: none

DESCRIPTION: There are four people in this photo taken on a porch. Standing are Elva Higgins Buell and a man (Mr. Buell). Sitting in a chair is an older woman, probably mother of one of the above. She is holding a baby ca 1 yr old. The baby is in white. Both women wear wire rimmed glasses.



* NOTE: Higgins family file.
see also 00.1037.c
00.1037.b was stapled to 00.1037.a card.

CAT.: R. DeLand DATE: 8-4-1978

TYP.: K. Rigoli DATE: 1-30-1979

BUELL (baby)

SUBJECT(S): PEOPLE (Thyra Higgins Buell, Mr. Alonzo CATALOG #: 00.1037.c
Buell, Mrs. Phineas Clark (Mary Jenks) Higgins, and Buell baby)

OBJECT: photo

COPY ORIGINAL SLIDE OTHER (EXPLAIN) _____

COLOR BLACK & WHITE SEPIA OTHER (EXPLAIN) _____

SIZE: 15.1 x 20.1 cm.

DATE: --- SOURCE OF DATE: ---

PHOTOGRAPHER: Hoggman ? DONOR: Charles A. Catlin ?

CONDITION: Good: staple holes in all 4 corners.

PREVIOUS INSCRIPTIONS: Front: "Hoffman" "X" "XX" "XXXX" "XXX"

DESCRIPTION: Suedie portrait of Thyra Higgins Buell standing behind Mrs. P. C. Higgins and Mr. Buell seated with child on Mrs. Higgins lap. Mr. Buell wears dark suit & tie and white shirt with stiff collar. Mrs. Higgins wears wire rimmed glasses, dark skirt, white blouse with lace on collar and wrists. She has a dark necklace and white hair. Thyra wears a medium colored dress with lace on the neckling and a chain around her neck and wire rimmed glasses. Her dress crosses in the front. The baby wears a white dress and sits.



* NOTE: CAT. R. DeLand DATE: 8-4-1978
TYP.: K. Rigoli DATE: 1-26-1979

BUELL, ALONZO

PEOPLE - CHARLES OGAN AGRICULTURE - LEMONS

SUBJECT(S):

ALONZO BUELL
ROLLAND OGAN

CATALOG NO.: 00.1106

OBJECT: Photograph TYPE: Original COLOR: B & W

SIZE: 8 X 11.6 cm.

DATE: Circa 1930 -1940 SOURCE OF DATE: Estimate RSD. (See back.)

PHOTOGRAPHER: ?

DONOR: From Ogan Family File.



CONDITION: Good - A thumb obscures lower left portion of picture

PREVIOUS INSCRIPTION: BACK: "Chas. Ogan at front of line. Alonzo Buell 4th. Rollo Ogan at rear. Maybe this was drain ditch away from present (1930⁺ to 1970 ⁺) Ogan home.

DESCRIPTION: This shows seven men with shovels standing in a ditch. Citrus trees (Lemons) are behind them.

*NOTE:

CAT. R.S. DeLand DATE: 9-8-1978

TYP: R.S. DeLand DATE: 1-5-1980

BUELL, THYRA HIGGINS

(See Thyra Higgins)

(Mrs. Alonzo Buel)

66.6.4

73.20.2.b

00.716

00.1037 b & c

66.6.11

SUBJECT(S): PEOPLE(Buell, Thyra Higgins) CATALOG NO.: 73.20.2 .bOBJECT: PhotographCOPY ORIGINAL SLIDE OTHER (EXPLAIN) _____COLOR BLACK & WHITE SEPIA OTHER (EXPLAIN) _____SIZE: (mat) 14.8 x 10.8 cm ; (photo) 10.7 x 7.7 cmDATE: Unknown SOURCE OF DATE: UnknownPHOTOGRAPHER: N.H. Reed DONOR: Thyra Catlin BrownCONDITION: Good. Portions of mat peeled off. Discolorations around border of photo.PREVIOUS INSCRIPTION: FRONT: "N H Reed"DESCRIPTION: Oval portrait of woman in her late teens or early twenties. Her hair is piled on top her head. She wears a dark velvet bow in her hair. Her blouse is white with a high collar and wide lace yoke. The sleeves are pleated.*NOTE: Horizontal bands of a scalloped design go across yoke.

73.20.2 .a is rose-embroidered mat, black frame and glass for photo.

CAT.: DATE:
D.C. Melnick 4/19/79TYP.: DATE:
D.C. Melnick 4/19/79

BUFFINGTON, MABEL

CATALOG NO.:

88.28.1

SUBJECT: SCHOOL - CLASSES; PEOPLE - CARRILLO, YNEZ; WHYTAL, ROY; ROCKWELL, CLYDE;
FARNSWORTH, WILLIAM (Loupie); TOBEY, WEST; ILLENSTEIN, CHARLES; SHEEN, BURFORD; (OVER)
OBJECT: Photograph TYPE: Original COLOR: B & W

SIZE: 16.5 x 21.5 cm. (6½ x 8½ in.)

DATE: 1923

SOURCE OF DATE: Back of photo in pencil

PHOTOGRAPHER: T.W.C. Co. San Francisco DONOR: UNKNOWN



NEG # 6

CONDITION: Excellent

PREVIOUS INSCRIPTION: BACK: "Left to right 7th and 8th Grade ? Ynez Carrillo - Winkie
Roy Whytal Meno Raya Clyde Rockwell William Farnsworth - Loupie; West Tobey;
Charles Illenstein; Burford Sheen - Sheen; Miss Helen Hebel (Teacher) (OVER)

DESCRIPTION: This is a view of 23 students and a teacher. The front row is sitting and
the back rows are standing. This is outdoors taken alongside a building, probably
the Carpinteria Union grammar and High School.

NOTE: This photo was found in the Museum library CAT. S. De Land DATE April 20, 1988
The Donor is unknown. TYPE Same DATE

Neg. Loc. 123C Carpinteria Valley Museum of History

88.28.1

BUFFINGTON, MARJORIE

CATALOG NO.: 88.28.1

SUBJECT: SCHOOL - CLASSES; PEOPLE - CARRILLO, YNEZ; WHYTAL, ROY; ROCKWELL, CLYDE; FARNSWORTH, WILLIAM (Loupie); TOBEY, WEST; ILLENSTEIN, CHARLES; SHEEN, BURFORD; (OVER)
SUBJECT: Photograph TYPE: Original COLOR: B & W

SIZE: 16.5 x 21.5 cm. (6½ x 8½ in.)

DATE: 1923 SOURCE OF DATE: Back of photo in pencil

PHOTOGRAPHER: T.W.C. Co. San Francisco DONOR: UNKNOWN

CONDITION: Excellent

PREVIOUS INSCRIPTION: BACK: "Left to right 7th and 8th Grade ? Ynez Carrillo - Winkie Roy Whytal Meno Raya Clyde Rockwell William Farnsworth - Loupie; West Tobey; Charles Illenstein; Burford Sheen - Sheen; Miss Helen Hebel (Teacher) (OVER)

DESCRIPTION: This is a view of 23 students and a teacher. The front row is sitting and the back rows are standing. This is outdoors taken alongside a building, probably the Carpinteria Union grammar and High School.

NOTE: This photo was found in the Museum library. CAT. S. De Land DATE April 20, 1988
The Donor is unknown. TYPE Same DATE



NEG # 6

Neg. Loc. 123C Carpinteria Valley Museum of History

88.28.1

BUFFON, SALLY

SUBJECT(S): PEOPLE (Sally Buffon)

CATALOG #: 00.502

OBJECT: photol

COPY ORIGINAL SLIDE OTHER (EXPLAIN) _____

COLOR BLACK & WHITE SEPIA OTHER (EXPLAIN) _____

SIZE: 7.7 x 12.3 cm.

DATE: ca 1960

SOURCE OF DATE: estimate

PHOTOGRAPHER: ---

DONOR: ---

CONDITION: Excellent.

PREVIOUS INSCRIPTIONS:

Back: "Sally Buffon".



DESCRIPTION: Portrait, young girl, age ca 18. Hair is bobbed short, dark and straight, brown eyes. Flowered dress.

* NOTE:

CAT.: R. DeLand DATE: 3-10-78

TYP.: J. Annear DATE: 6-20-78

BUIRSE, SYLVIA

CATALOG NO. 94.5.15

SUBJECT: CATLIN, CHARLES A. (PAT); HUNTER, WALTER; WALL, PORTER; VAN DEMARK, MIX;
SAWYER, GORDON; HENDERSON, HARLIN FRANK; BUIRSE; HICKEY, FAY; OSBURN, Mr.; (OVER)
OBJECT: Photograph TYPE: Original COLOR: B & W

SIZE: Photo: 11 x 16.4 cm. (4¼ x 6½ in.) Mat: 6½ x 8½ in.

DATE: 1923 per 90.20.4 / 1922 SOURCE OF DATE: Back of photo

PHOTOGRAPHER: T.C.W. Co. 251 Post, San Francisco DONOR: Mrs. Gordon Allen (Edna Blake) Bailard

CONDITION: GOOD - Scratches on face & dock near center.

PREVIOUS INSCRIPTION: FRONT: "-4080- / -T. C. W Co- / 252 Post / S. F.". BACK: "
"1922 / Charles Catlin / Walter Hunter / Porter Wall / Mix Van DeMark / Gordon Sawyer /
Harlin Henderson / Sylvia Buirse / Fay Hickey / Mrs. Osburn / Carol Hickey / Mr. Osburn /
Lorena Angustura / Winifred Rockwell / Dorothy Martin / Amarth Foster".

DESCRIPTION: This a view of seventeen people, Two Adults (probably teachers), 9 women
atudents and 6 men students. According to 90.20.5, this is the 1923 graduating class.



NOTE:
DWG: 3-18-94

CAT. R. S. De Land DATE: April 22, 1994
TYPE Same DATE:

NEG. LOC. 142 F NEG #14A

94.5.15

BURBRIDGE, MARY LOU

CATALOG NO.: 00.411

SUBJECT: PEOPLE - SENTENEY, MARGARET; SMITH, Jr.; COFFMAN, MARY ALICE HEBEL; EVANS, FLEURETTE BATES; OSTERMAN, JUNE; DEMAREE, PATTY; NIGH, NINA MILLER; WALL, SHIRLEY; (OVER)
OBJECT: Photograph TYPE: Original COLOR: B & W

SIZE: 12.2 x 17.9 cm (4 3/4 x 6 3/4 in)

DATE: ~~1922~~ 30 1931 SOURCE OF DATE: Mary Alice H. Coffman (LA REVISTA)

PHOTOGRAPHER: Unknown

DONOR: Olive Senteney

CONDITION: Good - some fade

PREVIOUS INSCRIPTION: BACK: "Senteney/ Mary Alice Hebel / Marg Senteney / Patty Demaree / Lila". ATTACHED CARD: "TOP ROW 2nd Jr. Smith, 6 Margaret Senteney, ROW 2: 4 Mary Alice Hebel Coffman, 5 Fleurette Bates Evans, 7 June Osterman, ROW 3: 3 Patty Demaree, ~~XXXXXXXXXX~~"

DESCRIPTION: This is a group picture of children sitting in rows. They are about eight years old. There are some trees behind them. There are 29 children. This is at the ^(OVER) ~~XXXXXXXXXX~~
This is at the Carpinteria Union Grammar and High School.

NOTE:

Original Card by RSD 3-25-78

CAT. R.S.DeLand DATE 4-1-87

TYPE Same DATE

Orig. Typint: J.Annear 5-19-78

NEG.LOC. 44 34E

Carpinteria Valley Museum of History

00.411

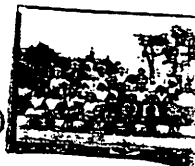

BURBUIN, BERT

-1-

84.24.11 Photo with James Sloan at Summerland S.P. Depot. 1910. For card with photo see: "SLOAN, JAMES E.".

B:URLEY, MR.

CATALOG NO.: 85.41.1

SUBJECT: ASPHALT; OIL; PEOPLE - ROGERS, ROY; TRELOAR, BERT & BEN;
HERN, HARRIS & JAY; BURLEY, MR.; CHAMBERS, MR.; FARRIS, MR.; &
OBJECT: Photograph TYPE: Copy COLOR: B & W DOERR, PHIL

SIZE: 17.5 X 24 cm. (6 7/8 X 9 3/8 in on 8 X 10 in paper)

DATE: Circa 1908⁺ SOURCE OF DATE: Margaret Taggart

PHOTOGRAPHER: Unknown DONOR: Margaret Taggart

CONDITION: Copy Good - three docks and bent corner. Original Stained and slightly faded.

PREVIOUS INSCRIPTION: BACK: "Asphalt Mine/ Ray Rogers/ Bert & Ben Treloar/ Harris & Jay ??rn/ Mr. Burley/ Mr. Chambers/ Mr. Farris/ Mr. Phil Doerr" in pencil:

DESCRIPTION: ^{Given Mary L. Sheen to Margaret Taggart Approx 1908 by M Taggart!} This shows a panorama shot of the inside of a shed with thirty five men standing and sitting. A large bucket is hanging from a chain hoist and a wheelbarrow and a wooden barrell are at the right. Most of the men are wearing hats or caps. This shed is the asphalt plant located on the beach at state beach adjacent to where the Cerca del mar was.

NOTE:

CAT. R.S.DeLand DATE May 31, 1985
TYPE Same DATE

Neg. Loc. _____ Carpinteria Valley Museum of History

85.41.1

BURNETT, CHARMAINE

-1-

- 81.50.5 Photo of Aliso School Office Staff. For card with photo
see: SCHOOLS - ALISO
- 81.50.7 Photo of Aliso School Site Council. For card with photo See:
SCHOOLS - ALISO.

BURNHAM, MADAM

76.19.27

76.19.27

SUBJECT: PEOPLE - BURNHAM, MADAM
RH

CATALOG NO.:

OBJECT: Photograph TYPE: Original COLOR: B & W.

SIZE: 8 X 13.5 cm. (3 1/8 X 5 1/4 in)

DATE: Circa 1940 SOURCE OF DATE: Estimate RSD
(could be 1910)

PHOTOGRAPHER: Unknown DONOR: Mrs. Arthur M. Clark (Catherine)

CONDITION: Excellent

PREVIOUS INSCRIPTION: BACK: "Dear Madam Burnham Catherine Burnham's grandmother -- who at times was extremely kind to me in many ways".

DESCRIPTION: This is a picture of a woman age 75 to 80 years old. She is sitting in a chair reading a magazine. She is on a sun porch with very large vases of flowers around. This could be the sun room at the potter hotel, but the photo looks much newer than that.

NOTE:

CAT: RSDeLand DATE: 5-21-1981

TYP: Same DATE:



BURNS, MARTHA ANN LEWIS

CATALOG NO.: 87.4.10

SUBJECT: PEOPLE - BURNS, MARTHA ANN LEWIS

OBJECT: Photograph TYPE: Original COLOR: Sepia

SIZE: 4.7 x 6.6 cm. (1 7/8 X 2 9/16 in.)

DATE: Circa 1880 SOURCE OF DATE: Estimate RSD

PHOTOGRAPHER: Unknown

DONOR: Henry S. Burns Jr. , San Francisco

CONDITION: Good - Stain on back

PREVIOUS INSCRIPTION: BACK: "MARTHA ANN LEWIS BURNS b. 4-30-1853 d. 7-19-1924

DESCRIPTION: This is a portrait photo of a young lady about 20--25 years old. She is wearing a dark dress with a white collar. Her hair is very short and curly.



NOTE: CAT. R.S.DeLand DATE 3-27-87
TYPE Same DATE

NEG.LOC. 119B

87.4.10

BURRISS, SYLVESTER

00.1198 Photo Sunday School picnic at Sheperds Inn

BUSHNELL, CAPT. N. E.

CATALOG NO.:

89.7.2

NEG # 1

SUBJECT: BUSHNELL, CAPT. N.E..

OBJECT: Photograph TYPE: Loaned COLOR: B&W Sepia
for copy

SIZE: 6.2 x 10.3 cm. (2½ x 4 in.)

DATE: Circa 1870s SOURCE OF DATE: Accompanying Sheet.

PHOTOGRAPHER: Ormsbee, 411 Broadway DONOR: Loren Hillebrande

CONDITION: FAIR - Darkened with age.

PREVIOUS INSCRIPTION: BACK: "Capt. N. E. Bushnell / ORMSBEE 411 BROADWAY".

DESCRIPTION: This shows a man with mustache and beard with a single breasted suite His hair is receding and he is wearing a bow tie. He is sitting in a portrait studio.



NOTE: CAT. R.S. De Land DATE Feb 4, 1989
TYPE DATE

Neg. Loc. 127G

Carpinteria Valley Museum of History

BUTLER, ANNIE

SUBJECT(S): PEOPLE (Annie & Willie Butler)

CATALOG #: 70.9.14

OBJECT: photo

COPY xx ORIGINAL SLIDE OTHER (EXPLAIN) _____

COLOR BLACK & WHITE xx SEPIA OTHER (EXPLAIN) _____

SIZE: photo 9.8 x 14.4 cm.
mat 10.9 x 16.6 cm.

DATE: ca 1890 SOURCE OF DATE: est. by RSDeLand

PHOTOGRAPHER: C.H. Whitten,
Nevada City, CA DONOR: Gertrude Rennie, Gilbert & Elmer Martin

CONDITION: Good: some scratches, slight fade.

PREVIOUS INSCRIPTIONS: Front: "CH. Whitten" "NEVADA CITY, CAL." Back: "Carrie (Treloar) Martins" "teacher's children." "Annie and Willie Butler." "Butler" "Martin-T"

DESCRIPTION: This is a studio portrait of a girl, age 4-6, and a boy, age 1½-3. The boy is standing on a chair on the right and the girl sits on a chair. They both wear dark clothes-dresses. The boy wears a large dark hat.



* NOTE: Martin-Treloar family file.

CAT.: R. DeLand DATE: 8-15-1978

TYP.: K. Rigoli DATE: 2-15-1979

BUTLER, CHARLES

82.33.1 Photo of the Lemon Packing House employees 1965. For card with photo see:
"BUSINESS - SANTA BARBARA LEMON ASSN."

BUTLER, HENRY

CATALOG NO.: 87.4.6

SUBJECT: PEOPLE -- BUTLER, HENRY

OBJECT: Photograph TYPE: Original COLOR: Sepia

SIZE: 10.4 X 15.3 cm. (4 x 6 in.)

DATE: Circa 1880 SOURCE OF DATE: Donor (back of photo)

PHOTOGRAPHER: Hayward & Muzzall, Santa Barbara DONOR: Henry S Burns, San Francisco

CONDITION: Excellent

PREVIOUS INSCRIPTION: BACK: "Henry Butler - son of Alena Alma Lewis & Henry Butler - 1st marriage Circa 1880". "HAYWARD & MUZZALL Photographic Artists, Town Clock Building, State Street SANTA BARBARA, CAL. Negatives Preserved Pictures copied in any size desired."
DESCRIPTION:

This is a studio portrait of a boy about seven to ten years old. He is holding his hat in his hand. He is wearing a white shirt with white bow tie, He is wearing a coat and vest with knwe pants. His stäckings have colored stripes around them. He is wearing high button shoes.

NOTE:

CAT. R.S. DeLand DATE 3-27,87
TYPE Same DATE

Neg.Loc. 119A

87.4.6

Carpinteria Valley Museum of History



BUTLER, LOUISE CLEMENS
SUBJECT(S): PEOPLE (Louise Clemens Butler)

CATALOG #: 70.9.13

OBJECT: photo

COPY ~~xxx~~ORIGINAL SLIDE OTHER (EXPLAIN) _____

COLOR BLACK & WHITE ~~xxx~~SEPIA OTHER (EXPLAIN) _____

SIZE: 10 x 14 cm.

DATE: ca 1890 SOURCE OF DATE: est. by RSDeLand

PHOTOGRAPHER: --- DONOR: Gertrude R. G&E Martin

CONDITION: Good

PREVIOUS INSCRIPTIONS: Back: "Louise (Clemens)" "Butler"

DESCRIPTION: This is a full length studio portrait of a woman age 20-30 yrs. in a dark high neck coat and long skirt with dark hat and gloves. There is painted on the wall a tree and her left hand rests on a log fence.

* NOTE: Martin family file.

CAT.: R. DeLand DATE: 9-4-1978

TYP.: K. Rigoli DATE: 2-5-1979



BUTLER, WILLIE

SUBJECT(S): PEOPLE (Annie & Willie Butler)

CATALOG #: 70.9.14

OBJECT: photo

__ COPY xx ORIGINAL __ SLIDE __ OTHER (EXPLAIN) _____

__ COLOR __ BLACK & WHITE xx SEPIA __ OTHER (EXPLAIN) _____

SIZE: photo 9.8 x 14.4 cm.
mat 10.9 x 16.6 cm.

DATE: ca 1890 SOURCE OF DATE: est. by RSDeLand

PHOTOGRAPHER: C.H. Witten, DONOR: Gertrude Rennie, Gilbert & Elmer Martin
Nevada City, CA

CONDITION: Good: some scratches, slight fade.

PREVIOUS INSCRIPTIONS: Front: "CH. Whitten" "NEVADA CITY, CAL." Back: "Carrie (Treloar)
Martins" "teacher's children." "Annie and Willie Butler." "Butler" "Martin-T"

DESCRIPTION: This is a studio portrait of a girl, age 4-6, and a boy, age 1½-3.
The boy is standing on a chair on the right and the girl sits on a chair. They
both wear dark clothes-dresses. The boy wears a large dark hat.



* NOTE: Martin-Treloar family file.

CAT.: R. DeLand DATE: 8-15-1978

TYP.: K. Rigoli DATE: 2-15/1979

BYNUM, PATRICIA ANN

SUBJECT(S): PEOPLE (Patricia Ann Bynum)

CATALOG #: 00.501

OBJECT: photo

___ COPY xx ORIGINAL ___ SLIDE ___ OTHER (EXPLAIN) _____

___ COLOR xx BLACK & WHITE ___ SEPIA ___ OTHER (EXPLAIN) _____

SIZE: 7.7 x 12.41 cm.

DATE: ca 1960

SOURCE OF DATE: estimate

PHOTOGRAPHER: ---

DONOR: ---

CONDITION: Good, front marked.

PREVIOUS INSCRIPTIONS: Back: "Patricia Ann Bynum".



DESCRIPTION: Portrait, young girl, age ca 18, with dark medium length hair in a flip hairstyle. Wears a white sweater with a necklace.

* NOTE:

CAT.: R. DeLand DATE: 3-10-78

TYP.: J. Annear DATE: 6-20-78