

For card with photo see: "HISTORICAL SOCIETY".

Received from the Carpinteria Herald 1-17-78. This is a close-up photo of a large doll house with an open front. It is two story and the five rooms shown are furnished with suitable sized furniture. The original card is dated 7-17-83.

Doll house built by Joe Fraga and furnished by Claudine Wullbrandt.

Robert S. DeLand 3-25-83





For card with photo see: "DODSON, SARAH".

This shows a girl about five or six years old sittin the seat in a small goat cart. It is harnessed to a goat. The front wheels of the wagon are small so that they can turn and the real wheels are much larger. The girl is holding the reins of the Goat. She has ribbons on each side of her head and seems to be dressed in a white dress.

Robert S. DeLand      May 13, 1983

TOYS - HOOP AND STICK

SUBJECT(S): PEOPLE - PIDDUCK, ALICE TOYS - HOOP & STICK CATALOG NO.: 80.20.6

OBJECT: Photograph TYPE: Original COLOR: Sepia

SIZE: PICTURE 5.8 X 9.4 cm  
CARD 6.3 X 10.4 cm.

DATE: 1888 SOURCE OF DATE: On Back

PHOTOGRAPHER: R.W. Pidduck

DONOR: Mrs. Mildred Lamb



CONDITION: Good

PREVIOUS INSCRIPTION: FRONT: "R.W. Pidduck. CANTERBURY." BACK: "Alice Pidduck 1888".

DESCRIPTION: This shows a young girl with a very large hoop and stick. Ahe is wearaing a stripped dress to her knees. She has black stockings and high button shoes. She has a fur (or plush material) hat and is standing on a dirt path in a garden.

NOTE:

CAT.R.S. DeLand DATE: 4-28-1980

TYP: Same

DATE:

For card with photo see: HISTORICAL SOCIETY - 1st HOLIDAY FAIRE.

This shows three teddy bears and a number of other toys at a booth at the 1st annual Holiday Faire at the Carpinteria Museum.

Robert S. DeLand Feb 26, 1982

TOYS - DOLL CARRIAGE

- 82.51.4 Emily Soman with Claudine Wulbrandt's doll carriage at Historical Society 1982 annual meeting. For card with photo see: "HISTORICAL SOCIETY - 1982 ANNUAL MEETING".
- 81.52.5 & 6 Emily with Claudine Wulbrandt's doll carriage at Carp. Historical Society 1982 annual meeting. For card with photo see: HISTORICAL SOCIETY - 1982 ANNUAL MEETING".

Neg #43

SUBJECT: CARPINTERIA HISTORICAL SOCIETY - MUSEUM EXHIBITS (Doll  
House Christmas 1982.); TOYS - DOLL HOUSE; Annear, Jenny

OBJECT: Neg ' TYPE: Original COLOR: B & W

SIZE: 35mm.

DATE: November - Dec. 1982 SOURCE OF DATE: Carp Herald

PHOTOGRAPHER: Edwin Butler

DONOR: Carpinteria Herald'

CONDITION: Excellent

PREVIOUS INSCRIPTION: None. (See similar photo on page 21 Carp Herald Nov 23, 1982.)

DESCRIPTION: This shows Jenny looking at three doll houses on exhibit at the Carpinteria Museum. See caption on 82.59.2.



NOTE:

CAT. R.S. DeLand DATE Dec 27, 1982  
TYPE Same DATE

Neg. Loc. 112E ~~\_\_\_\_\_~~ Carpinteria Valley Museum of History

TOYS - DOLL HOUSES

CATALOG NO.: 82.59.2  
Neg #42

SUBJECT: HISTORICAL SOCIETY - MUSEUM EXHIBITS (Doll Houses);  
TOYS - DOLL HOUSES; ANNEAR, JEANNETE MARIE

OBJECT: Neg. TYPE: Original COLOR: B & W  
4 4  
SIZE: 35mm.

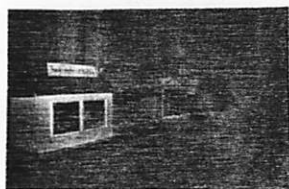

DATE: November - December SOURCE OF DATE: Carpinteria Herald  
1982 1982

PHOTOGRAPHER: Edwin Butler DONOR: Carpinteria Herald

CONDITION: Excellent

PREVIOUS INSCRIPTION: Carp. Herald, Nov. 23, 1982 page 21: "MUSEUM CURATOR JENNY ANNEAR examines one of several miniature rooms loaned by the Carpinteria Mini Makers for the special museum holiday exhibit." (see over for balance)

DESCRIPTION: This shows Jenny looking at the miniature rooms loaned. They are setting on a cabinet in the Indian room.

NOTE: CAT. R.S. DeLand DATE Dec 28, 1982  
TYPE Same DATE

Neg. Loc.: 112E  
Carpinteria Valley Museum of History

SUBJECT: HISTORICAL SOCIETY - MUSEUM EXHIBITS (Doll Houses);  
Toys - DOLL HOUSES;

OBJECT: Negative & half ton TYPE: Original COLOR: B & W  
print

SIZE: 35mm neg; Print 13 X 18.4 cm. (5 X 7¼ in.)

DATE: Nov. - Dec. 1982

SOURCE OF DATE: Length of exhibit.

PHOTOGRAPHER: Edwin Butler

DONOR: Carpinteria Herald

CONDITION: Excellent

PREVIOUS INSCRIPTION: Carp. Herald Nov 23, 1982 Page 21: "THE EXTERIOR is decorated for Christmas at Catherine Goodfield's Victorial dollhouse on loan to the Carpinteria Museum for it's special "It's a Small World" holiday exhibit".

DESCRIPTION: This shows the front entrance to to Catherine Goodfields's dollhouse. There is a decorated Christmas tree in the front yard and skates, a newspaper and a croquet set on the front porch. Santa Claus and a donkey are at the front gate. A Creche is on the roof of the front porch.

NOTE:

<u>CAT.</u>	R.S. DeLand	<u>DATE</u>	Dec 28, 1982
<u>TYPE</u>	Same	<u>DATE</u>	

Neg. Loc.: 112E Carpinteria Valley Museum of History



SUBJECT: HISTORICAL SOCIETY - MUSEUM EXHIBITS (Doll House)  
TOYS - DOLL HOUSE

OBJECT: Neg & half tone      TYPE: Original      COLOR: B & W  
print.

SIZE: neg 35 mm print 12.4 X 19.2 cm. (5 1/16 X 7 9/16 in)

DATE: Nov. - Dec. 1982      SOURCE OF DATE: Carp Herald

PHOTOGRAPHER: Edwin Butler

DONOR: Carpinteria Herald

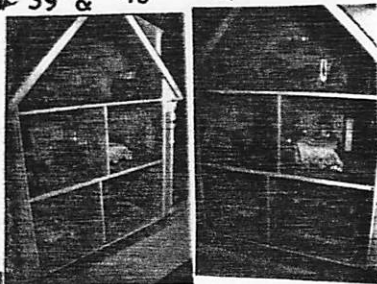

CONDITION: Excellent

PREVIOUS INSCRIPTION: Carp Herald Nov 23, 1982 page 21: "GLASS ON TWO SIDES allows views of the interior of ~~Victorian dollhouse~~ Catherine Goodfield's intricate Victorian dollhouse. It reportedly took her six years to furnish the home," --(OVER)

DESCRIPTION: This shows the interior of a three story dollhouse. Catherine Goodfield made most of the rugs and many of the furnishings.

NOTE:

CAT. R.S. DeLand      DATE Dec 29, 1982  
TYPE Same      DATE

Neg. Loc. 112E

Carpinteria Valley Museum of History



TOYS - DOLL HOUSE

CATALOG NO.: 82.59.5-1 & -2

Neg #37 & 38

SUBJECT: HISTORICAL SOCIETY - MUSEUM EXHIBITS (Doll house)

TOYS - DOLL HOUSE (Catherine Goodfield's)

OBJECT: Negative

TYPE: Original COLOR: B & W

NEG

37

-1

SIZE: 35 mm.

DATE: Nov. & Dec 1982

SOURCE OF DATE: Date of Exhibit.

PHOTOGRAPHER: Edwin Butler

DONOR: Carpinteria Herald

CONDITION: Excellent

PREVIOUS INSCRIPTION: None

DESCRIPTION: This shows the outside of Catherine Goodfield's Doll house. It is a view from the front door area showing the front yard and porch. The roof is shingled and has two dormers.

NOTE:

CAT. R.S. DeLand DATE Dec 31, 1982

TYPE Same DATE

Neg. Loc. 112F Carpinteria Valley Museum of History



NEG 38  
-2

For card with photos see: HISTORICAL SOCIETY - MUSEUM EXHIBITS (Dolls)

~~The picture~~

The picture 82.59.7.1 is in the November 23, 1982 Carpinteria Herald on page one. It shows Claudine Wullbrandt standing at a show case with a number of the smaller dolls from her collection. There is an article in the paper about this.

Robert S. DeLand Feb 18, 1983

TOYS - DOLLS

82.59.8

For card with kphoto see: "HISTORICAL SOCIETY - MUSEUM EXHIBITS (Doll House)".

This shows a room with a christmas tree and a great many ceramic figures around it.  
They are mostly dolls.

Robert S. DeLand    Feb 18, 1983

TOYS - DOLL HOUSES

83.5.1 thru .10 Color Photographs of doll houses at the museum on exhibit Nov. - Dec.  
1982. For card with description see: "HISTORICAL SOCIETY - MUSEUM EXHIBITS".

TRANSPORTATION - AUTOMOBILES

SUBJECT(S): **CAMPING, BEACH - CARPINTERIA; TRANSPORTATION** CATALOG #: 00.41  
- **AUTOMOBILES.**

OBJECT: photo

CATALOGUER: Sherri Kuntz

DATE: 11-22-77

TYPIST: J. Annear

DATE: 3-15-78

COPY  ORIGINAL  SLIDE  OTHER (Explain) postcard

COLOR  BLACK & WHITE  SEPIA  OTHER (Explain) \_\_\_\_\_

SIZE: 9 x 14.0 cm.

DATE: Late 20's

SOURCE OF DATE: date of cars

PHOTOGRAPHER: Albortype Co., DONOR: Lyman?

Brooklyn, N.Y.

CONDITION: fair, bend on upper left hand corner. Dirt upper center and thumb tack holes along bottom.

PREVIOUS INSCRIPTIONS: Back. "Lyman" on front, "Carpinteria Beach Auto Camp 12 miles south of Santa Barbara, California"



DESCRIPTION: Mountains and dunes at tent camp. Restrooms in left foreground.  
A Ford Model-T in center foreground. Fish Auto Camp.

SUBJECT(S): BEACH, CARS TRANSPORTATION - AUTOMOBILES CATALOG #: 00.48

OBJECT: PHOTO CATALOGUER: R. Deland DATE: 1-5-78  
TYPIST: J. Annear DATE: 3-16-78

COPY  ORIGINAL  SLIDE  OTHER (Explain) POSTCARD

COLOR  BLACK & WHITE  SEPIA  OTHER (Explain)

SIZE: 8.9 x 1 1/4 cm.

DATE: 1964 SOURCE OF DATE: on back, purchase date

PHOTOGRAPHER: Mike Roberts, Nature DONOR: Anna Hebel  
color, Berkley, 2, Calif 94708

CONDITION: excellent

PREVIOUS INSCRIPTIONS: Back; "Carpinteria State Park, Carpinteria, Ca.  
Mountains form a backdrop to the "Worlds' Safest Beach"....."Three  
more lines of type.

DESCRIPTION: A large number of people on sand with a parking lot (full)  
in the background. At the left is a tiled roof picnic pergola.



SUBJECT(S): BUSINESS (Mill's Drugs, Graham's Groceries) CATALOG #: 00.52

OBJECT: PHOTO CARS CATALOGUER: R. Deland DATE: 1-14-78  
TYPIST: J. Annear DATE: 3-17-78

COPY  ORIGINAL  SLIDE  OTHER (Explain) \_\_\_\_\_

COLOR  BLACK & WHITE  SEPIA  OTHER (Explain) \_\_\_\_\_

SIZE: 7 x 11.7 cm.

DATE: ---- SOURCE OF DATE: ----

PHOTOGRAPHER: --- DONOR: ---

CONDITION: Excellent.

PREVIOUS INSCRIPTIONS: Back "E05".



DESCRIPTION: Mills' Drug Store and Graham's Grocery in building on corner \_\_\_\_\_  
of Linden and Carpinteria Ave. Note; Today Rexall Drug store uses the whole  
building.

SUBJECT(S): BUSINESS (Mill's Drugs), CARS

CATALOG #: 00.54

OK

OBJECT: PHOTO

CATALOGUER: R. Deland

DATE: 1-13-78

TYPIST: J. Annear

DATE: 3-17-78

COPY  ORIGINAL  SLIDE  OTHER (Explain) \_\_\_\_\_

COLOR  BLACK & WHITE  SEPIA  OTHER (Explain) \_\_\_\_\_

SIZE: 7 x 11.7 cm.

DATE: ca. 1945-50

SOURCE OF DATE: cars

PHOTOGRAPHER: ----

DONOR: ----

CONDITION: Excellent.

PREVIOUS INSCRIPTIONS: Back: "E05".



DESCRIPTION: East side of Mills Drug Store. Linden Ave.



TRANSPORTATION - cars

SUBJECT(S): BUSINESS (Mill's Drugs, Shell Oil), CARS CATALOG #: 00.55

OBJECT: PHOTO

CATALOGUER: R. Deland

DATE: 1-18-78

TYPIST: J. Annear

DATE: 3-17-78

COPY  ORIGINAL  SLIDE  OTHER (Explain) \_\_\_\_\_

COLOR  BLACK & WHITE  SEPIA  OTHER (Explain) \_\_\_\_\_

SIZE: 7 x 11.7 cm.

DATE: ca. 1945-50

SOURCE OF DATE: cars

PHOTOGRAPHER: ----

DONOR: ----

CONDITION: Good.

PREVIOUS INSCRIPTIONS: Front, "Barred Barred". Back, "EO5".



DESCRIPTION: View of west side of Mills Drug Store. Shell Oil Station \_\_\_\_\_  
is in rear. Streets are intersections of Carpinteria Ave. and Linden.

SUBJECT(S): CARS, also BUISENESS , (Mill's Drugs) CATALOG #: 00.56

OBJECT: PHOTO

CATALOGUER: R. Deland

DATE: 1-13-78

TYPIST: J. Annear

DATE: 3-17-78

COPY  ORIGINAL  SLIDE  OTHER (Explain) \_\_\_\_\_

COLOR  BLACK & WHITE  SEPIA  OTHER (Explain) \_\_\_\_\_

SIZE: 7 x 11.8 cm.

DATE: ca. 1950

SOURCE OF DATE: est. from cars

PHOTOGRAPHER: -----

DONOR: -----

CONDITION: Good, poor photography.

PREVIOUS INSCRIPTIONS: Back, "26".



DESCRIPTION: A 1950's car with building (Mill's Drug store?) in background and and water tower behind it. An add for Swan Motor Hotel. on building.

SUBJECT(S): BUSINESS , CARS  
(Carp. Herald)

CATALOG #: 00.61

OBJECT: PHOTO

CATALOGUER: R. Deland

DATE: 1-13-78

TYPIST: J. Annear

DATE: 3-17-78

COPY  ORIGINAL  SLIDE  OTHER (Explain) \_\_\_\_\_

COLOR  BLACK & WHITE  SEPIA  OTHER (Explain) \_\_\_\_\_

SIZE: 7.4 x 11.9 cm.

DATE: ca. 1946

SOURCE OF DATE: car style

PHOTOGRAPHER: ----

DONOR: ----

CONDITION: Excellent.

PREVIOUS INSCRIPTIONS: Back: "Carp Herald""A26".



DESCRIPTION: Carpenteria Herald building with another building under construction beside it. Mountains in background. Linden between 7th and 8th.

SUBJECT(S): CAMPING , CARS

CATALOG #: 00.63

OBJECT: PHOTO

CATALOGUER: H. S. Benjamin

DATE: 1-6-77

TYPIST: J. Annear

DATE: 3-20

COPY  ORIGINAL  SLIDE  OTHER (Explain) POSTCARD

COLOR  BLACK & WHITE  SEPIA  OTHER (Explain)

SIZE: 8.9 x 9.9 cm.

DATE: 1930?

SOURCE OF DATE: ----

PHOTOGRAPHER: ----

DONOR: ----

CONDITION: Good, some scratch marks on front.

PREVIOUS INSCRIPTIONS: Front: "Matilija Hot Springs, Cal."



DESCRIPTION: Picture of ranch style house under a cliff in deep wooded area. Car of circa 1930 model is in front.

TRANSPORTATION - AUTOMOBILES  
SUBJECT(S): CARS, (Accidents)

CATALOG #: 00.82

OBJECT: PHOTO

CATALOGUER: Julia Seymour DATE: 12-18-77

TYPIST: J. Annear DATE: 3-29-78

COPY  ORIGINAL  SLIDE  OTHER (Explain) \_\_\_\_\_

COLOR  BLACK & WHITE  SEPIA  OTHER (Explain) \_\_\_\_\_

SIZE: 9 x 15 cm.

DATE: ---

SOURCE OF DATE: ---

PHOTOGRAPHER: ----

DONOR: ---

CONDITION: Good.

PREVIOUS INSCRIPTIONS: Back: "00", "Kodak Velox paper".



DESCRIPTION: Seven people standing around a crashed truck on side of \_\_\_\_\_  
slope. One person on other side of truck, two people walking up in background.  
Back end of truck is in the background.

TRANSPORTATION - AUTOMOBILES  
SUBJECT(S): CARS (accidents), RAILROAD

CATALOG #: 00.83

OBJECT: PHOTO

CATALOGUER: Julia Seymour DATE: 12-15-77

TYPIST: J. Annear

DATE: 3-29-78

COPY  ORIGINAL  SLIDE  OTHER (Explain) \_\_\_\_\_

COLOR  BLACK & WHITE  SEPIA  OTHER (Explain) \_\_\_\_\_

SIZE: 9 x 15 cm.

DATE: ---

SOURCE OF DATE: ----

PHOTOGRAPHER: ---

DONOR: ---

CONDITION: Excellent.

PREVIOUS INSCRIPTIONS: Back: "84". "Velox Kodak paper".



DESCRIPTION: Railroad, telephone pole, railroad crossing sign and crashed rear end of truck shown in ditch beside RR track. Road, (probably Dump Rd.) crosses railroad. Seven people along road, Dump and smoke in right background. Rincon (?) Hill in right background.

TRANSPORTATION - AUTOMOBILES

SUBJECT(S): TRANSPORTATION - AUTOMOBILES; DISASTERS - CATALOG #: 00.84

MISCELLANEOUS (Automobile Accident)

CATALOGUER: Julia Seymour DATE: 12-15-77

OBJECT: PHOTO

TYPIST: J. Annear

DATE: 3-29-78

COPY  ORIGINAL  SLIDE  OTHER (Explain) \_\_\_\_\_

COLOR  BLACK & WHITE  SEPIA  OTHER (Explain) \_\_\_\_\_

SIZE: 9 x 15 cm.

DATE: ---

SOURCE OF DATE: ---

PHOTOGRAPHER: ----

DONOR: ----

CONDITION: Good.

PREVIOUS INSCRIPTIONS: Back: "00", "Kodak Velox paper".



DESCRIPTION: Back end of truck crashed along railroad. Also shown is \_\_\_\_\_  
railroad crossing sign and telephone pole. A man is walking from right to left  
toward truck rear body.

TRANSPORTATION - AUTOMOBILES

SUBJECT(S): TRANSPORTATION - AUTOMOBILES; DISASTERS - CATALOG #: 00.85

MISCELLANEOUS (Automobile Accident).

OBJECT: PHOTO TRANSP. - RAILROAD

CATALOGUER: R. DeLand

DATE: 1-5-78

TYPIST: J. Annear-

DATE: 3-29-78

COPY  ORIGINAL  SLIDE  OTHER (Explain) \_\_\_\_\_

COLOR  BLACK & WHITE  SEPIA  OTHER (Explain) \_\_\_\_\_

SIZE: 9 x 15 cm.

DATE: ---

SOURCE OF DATE: ---

PHOTOGRAPHER: ----

DCNOR: ---

CONDITION: Good.

PREVIOUS INSCRIPTIONS: Back: "00", "Kodak Velox paper".



DESCRIPTION: Railroad track with front end of truck shown in right foreground, dump behind it. Two telephone poles and RR crossing sign are seen and there are approx. 5 people in photo.



SUBJECT(S): TRANSPORTATION - AUTOMOBILES.

CATALOG #: 00.86

OBJECT: PHOTO

CATALOGUER: R. DeLand

DATE: 1-5-78

TYPIST: J. Annear

DATE: 3-29-78

COPY  ORIGINAL  SLIDE  OTHER (Explain) \_\_\_\_\_

COLOR  BLACK & WHITE  SEPIA  OTHER (Explain) \_\_\_\_\_

SIZE: 4.4 x 6.4 cm.

DATE: circa 1920

SOURCE OF DATE: age of car

PHOTOGRAPHER: ---

DONOR: Olive Senteney

CONDITION: Fair, slight fade and a stain spot.

PREVIOUS INSCRIPTIONS: Back: "Senteney".



DESCRIPTION: Two old cars sitting in a bare yard. Part of a barn is seen to right. The front car appears to be an early 1920's Ford Model T. The rear car is frame only and has no body.

TRANSPORTATION - AUTOMOBILES

SUBJECT(S): CARS, (accident), BUSINESSES -Detroy's Mens wear CATALOG #: 00.87

DISASTERS - ACCIDENTS

-Reed's  
CATALOGUER: R. DeLand.

DATE: 1-5-78

OBJECT: PHOTO

TYPIST: J. Annear

DATE: 3-29-78

COPY  ORIGINAL  SLIDE  OTHER (Explain) \_\_\_\_\_

COLOR  BLACK & WHITE  SEPIA  OTHER (Explain) \_\_\_\_\_

SIZE: 6.2 x 8.7 cm.

DATE: 1939

SOURCE OF DATE: License plate

PHOTOGRAPHER: ---

DONOR: ---

CONDITION: Good.

PREVIOUS INSCRIPTIONS: Back: "5". Note this is a series of pictures of an accident, all with "5" on the Back.



DESCRIPTION: Front ends of two cars which have collided. License plate on Ford reads, "California World Fair 394 U1247". In background are two stores, "Detroy's", and "Reed's".

see shops and stores under business

SUBJECT(S): CARS, (accident)

CATALOG #: 00.88

OBJECT: PHOTO

CATALOGUER: R. DeLand

DATE: 1-5-78

TYPIST: J. Annear

DATE: 3-29-78

COPY  ORIGINAL  SLIDE  OTHER (Explain) \_\_\_\_\_

COLOR  BLACK & WHITE  SEPIA  OTHER (Explain) \_\_\_\_\_

SIZE: 6.2 x 8.7 cm.

DATE: 1939

SOURCE OF DATE: License plate on 00.87

PHOTOGRAPHER: ---

DONOR: ---

CONDITION: Good.

PREVIOUS INSCRIPTIONS: BACK: "5". Note this is one of a series of 4 pictures of an accident all with "5" on back.

DESCRIPTION: View from left back of a mid-30's Ford V-8.



SUBJECT(S): ~~EARS~~, (accident)

CATALOG #: 00.89

OBJECT: PHOTO

CATALOGUER: R. DeLand

DATE: 1-5-78

TYPIST: J. Annear

DATE: 3-29-78

COPY  ORIGINAL  SLIDE  OTHER (Explain) \_\_\_\_\_

COLOR  BLACK & WHITE  SEPIA  OTHER (Explain) \_\_\_\_\_

SIZE: 6.2 x 8.7 cm.

DATE: 1939

SOURCE OF DATE: license plate on 00.87

PHOTOGRAPHER: ---

DONOR: ----

CONDITION: Good.

PREVIOUS INSCRIPTIONS: Back: "5". Note this is one of a series of 4 pictures of an accident, all with "5" on back of photo.

DESCRIPTION: View of accident at point of impact. A Ford coupe and a sedan (Chevrolet?).



SUBJECT(S): CARS, (accident)

CATALOG #: 00.90

OBJECT: PHOTO

CATALOGUER: R. Deland

DATE: 1-5-78

TYPIST: J. Annear

DATE: 3-29-78

COPY  ORIGINAL  SLIDE  OTHER (Explain) \_\_\_\_\_

COLOR  BLACK & WHITE  SEPIA  OTHER (Explain) \_\_\_\_\_

SIZE: 6.2 x 8.7 cm.

DATE: 1939

SOURCE OF DATE: license plate of 00.87

PHOTOGRAPHER: ---

DONOR: ---

CONDITION: Good.

PREVIOUS INSCRIPTIONS: Back: "5". Note this is one of a series of 4 pictures of an accident, all with "5" on back of photo.



DESCRIPTION: View of accident from rear right of sedan.

SUBJECT(S): CARS, also CALIFORNIA outside S.B. Co.

CATALOG #: 00.91

OBJECT: PHOTO

CATALOGUER: R. DeLand

DATE: 1-5-78

TYPIST: J. Annear

DATE: 3-29-78

COPY  ORIGINAL  SLIDE  OTHER (Explain) \_\_\_\_\_

COLOR  BLACK & WHITE  SEPIA  OTHER (Explain) \_\_\_\_\_

SIZE: 8.6 x 11 cm.

DATE: circa 1920

SOURCE OF DATE: car in foreground

PHOTOGRAPHER: ---

DONOR: ---

CONDITION: Fair, slight fade, glue spots on back.

PREVIOUS INSCRIPTIONS: Front: "Ridge Rte. Summit". Signs on buildings say "Sandbergs Summit Hotel", "Sandberg's Meals".



DESCRIPTION: View of a three story log building with a Ford Model "T" pick-up truck in foreground.

SUBJECT(S): CARS, (Buick)

CATALOG #: 00.92

OBJECT: PHOTO

CATALOGUER: R. DeLand

DATE: 1-6-78

TYPIST: J. Annear

DATE: 3-29-78

COPY  ORIGINAL  SLIDE  OTHER (Explain) \_\_\_\_\_

COLOR  BLACK & WHITE  SEPIA  OTHER (Explain) \_\_\_\_\_

SIZE: 9 x 15 cm.

DATE: circa 1955

SOURCE OF DATE: estimate from holes in hood of car.

PHOTOGRAPHER: ---

DONOR: ---

CONDITION: Good.

PREVIOUS INSCRIPTIONS: Back: "36".



DESCRIPTION: This is a Buick 1955-60. The number of oval holes in the hood of car indicated the model. Four holes was top model. This one has three holes in hood. Building in back may be Mill's Drug store.

TRANSPORTATION - AUTOMOBILES

SUBJECT(S): CAMPING, CARS, BEACH CERCA del MAR.

CATALOG #: 00.96

OBJECT: Photo

\_\_\_ COPY \_\_\_ ORIGINAL \_\_\_ SLIDE XX OTHER (EXPLAIN) Postcard

XX COLOR \_\_\_ BLACK & WHITE \_\_\_ SEPIA \_\_\_ OTHER (EXPLAIN) .

SIZE: 10 x 15 cm.

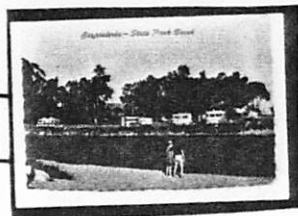

DATE: approx. 1967

SOURCE OF DATE: Purchased 12-77¢ but Circa Del Mar  
was razed before that.

PHOTOGRAPHER: Kolor View Press, L.A. DONOR: Carpinteria Historical Society

CONDITION: Excellent, new.

PREVIOUS INSCRIPTIONS: Front: "Carpinteria- State Park Beach".

Back: 8 lines of text describing picture.

DESCRIPTION: Photo of pool of water with campers behind the pool and eucalyptus trees behind the campground. This campground is more primitive than the present campground. Two children are in foreground.

\*NOTE:

00.96

CAT.: R. DeLand DATE: 1-13-78  
TYP.: J. Annear DATE: 4-5-78



SUBJECT(S): ROADS, CARPINTERIA VALLEY also

CATALOG #: 00.104\*

HORSE/BUGGY

OBJECT: Photo

\_\_ COPY xx ORIGINAL \_\_ SLIDE \_\_ OTHER (EXPLAIN) \_\_\_\_\_

\_\_ COLOR xx BLACK & WHITE \_\_ SEPIA \_\_ OTHER (EXPLAIN) \_\_\_\_\_

SIZE: 11.3 x 17 cm.

DATE: 1900-1910

SOURCE OF DATE: est. R. DeLand

PHOTOGRAPHER: McLean

DONOR: McLean?

CONDITION: Good, stain spot lower center, album spots on back.

PREVIOUS INSCRIPTIONS: Back: "McLean photo".

DESCRIPTION: A buggy driving down a dirt road. Man and woman in buggy. Man in cap and tweed suit, woman in large hat.

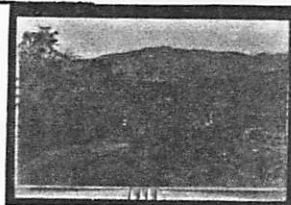

\*NOTE: This photo from album #64.11.1. \_\_

CAT.: R. DeLand  
TYP.: J. Annear

DATE: 1-18-78  
DATE: 4-6-78

TRANSPORTATION - AUTOMOBILES

SUBJECT(S): ROADS, CARS, BUSINESSES - MISCELLANEOUS  
TRANSPORTATION

CATALOG #: 00.107

OBJECT: Photo

\_\_ COPY \_\_ ORIGINAL \_\_ SLIDE xx OTHER (EXPLAIN) Postcard

xx COLOR \_\_ BLACK & WHITE \_\_ SEPIA \_\_ OTHER (EXPLAIN) .

SIZE: 8.9 x 14 cm.

DATE: 1964

SOURCE OF DATE: on back

PHOTOGRAPHER: Mike Roberts

DONOR: Anna Hebel?

CONDITION: Excellent.

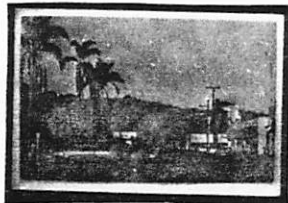

PREVIOUS INSCRIPTIONS: Back: "Carpinteria, Calif. Looking up broad Linden Avenue  
World's Safest Beach"

DESCRIPTION: view up Linden toward mountains, from 8th Street. Palm trees line  
the street foreground. Various businesses and cars are seen.

\*NOTE:

CAT.: R. DeLand DATE: 1-13-78  
TYP.: J. Annear DATE: 4-6-78

SUBJECT(S): HORSE/BUGGY, HISTORICAL SOCIETY, CATALOG #; 00.131  
PEOPLE (Canton)

OBJECT: photo

\_\_\_ COPY xx ORIGINAL \_\_\_ SLIDE \_\_\_ OTHER (EXPLAIN) polaroid

xx COLOR \_\_\_ BLACK & WHITE \_\_\_ SEPIA \_\_\_ OTHER (EXPLAIN) \_\_\_\_\_

SIZE: 8.6 x 10.8 cm.

DATE: Sept. 1974 SOURCE OF DATE: back of photo

PHOTOGRAPHER: --- DONOR: ---

CONDITION: Excellent.

PREVIOUS INSCRIPTIONS: Back: "9/74 Antiques President Canton and buggy".

DESCRIPTION: Mr. Canton standing in front of an old buggy inside a building. The buggy belongs to Carpinteria Museum and is in garage storage as shown.

\* NOTE:

CAT.: R. DeLand DATE: 11-28-77

TYP.: J. Annear DATE: 4-19-78



SUBJECT(S): CARS, FARMS/RANCHES (Solari, Schweizer) CATALOG #: 00.146

OBJECT: Photo

COPY XX ORIGINAL SLIDE OTHER (EXPLAIN) \_\_\_\_\_

COLOR XX BLACK & WHITE SEPIA OTHER (EXPLAIN) \_\_\_\_\_

SIZE: 14.5 x 9 cm.

DATE: ca 1940 SOURCE OF DATE: auto style

PHOTOGRAPHER: --- DONOR: -----

CONDITION: Excellent, photo has deckle edges.

PREVIOUS INSCRIPTIONS: Back: "Solari, Schweizer, Ranch" "140".

DESCRIPTION: There are ~~two~~ cars parked on the side of a road. Trees are in back and on the left side.

\* NOTE:

CAT.: M. Miller DATE: 12-13-77

TYP.: J. Annear DATE: 4-11-78



SUBJECT(S): HOMES (H.W. Anderson) , CARS

CATALOG #:

00.150

OBJECT: Photo

\_\_\_ COPY xx ORIGINAL \_\_\_ SLIDE \_\_\_ OTHER (EXPLAIN)

\_\_\_ COLOR xx BLACK & WHITE \_\_\_ SEPIA \_\_\_ OTHER (EXPLAIN)



SIZE 12 x 7.3 cm.

DATE: --- SOURCE OF DATE: ----

PHOTOGRAPHER: --- DONOR: ---

CONDITION: Excellent.

PREVIOUS INSCRIPTIONS: Back: "H.W. Anderson" "A 6".

DESCRIPTION: This is a wood siding house and seems to be under construction. House is one story at this end and 2 story at the other. A pile of lumber is by the house and a car is in front.

\* NOTE:

CAT.: A. Villarejo DATE: 11-16-78

TYP.: J. Anbear DATE: 4-11-78

TRANSPORTATION - CARS  
SUBJECT(S): HOMES, (H.W. Anderson), CARS

CATALOG #:

00.151

OBJECT: Photo

\_\_\_ COPY xx ORIGINAL \_\_\_ SLIDE \_\_\_ OTHER (EXPLAIN)

\_\_\_ COLOR xx BLACK & WHITE \_\_\_ SEPIA \_\_\_ OTHER (EXPLAIN)



SIZE: 7.4 x 12 cm.

DATE: --- SOURCE OF DATE: ---

PHOTOGRAPHER: --- DONOR: ---

CONDITION: Excellent.

PREVIOUS INSCRIPTIONS: Back: "H.W. Anderson" "A6".

DESCRIPTION: A house under construction. One story at this end, 2 story at the other. A ladder is leaning against the house and a car is at the left end. Wood siding is is a horizontal pile of lumber beside the house.

\* NOTE:

CAT.: R. DeLand DATE: 1-31-78

TYP.: J. Annear DATE: 4-11-78

SUBJECT: HOMES (TOM DAVIS) CARS

CATALOG NO.: 00.171

OBJECT: PHOTO PHOTO TYPE: COLOR:

SIZE: 11.8 cm.

DATE: SOURCE OF DATE:

PHOTOGRAPHER: DONOR:

CONDITION: Excellent

PREVIOUS INSCRIPTION: Tom Davis on back "942"

DESCRIPTION: This is a small housetype building with a carport. Siding is vertical  
There is a chevrolet pick up mid 1950 model

NOTE:

CATR. DeLand DATE: 31  
TYP: DATE:

1-31-78

4-11-78

#

TRANSPORTATION - AUTOMOBILES

SUBJECT(S): Agriculture (Misc) Cars

CATALOG #: 00,2

OBJECT: photograph

CATALOGUER: R. Deland

DATE: 12-13-77

TYPIST: J. Annear

DATE: 3-6-78

COPY  ORIGINAL  SLIDE  OTHER (Explain) polaroid

COLOR  BLACK & WHITE  SEPIA  OTHER (Explain) \_\_\_\_\_

SIZE: 8.6 x 11 cm

DATE: 1960-1970 approx. SOURCE OF DATE: Auto mid-1950 model

PHOTOGRAPHER: ---

DCNOR: Anna Hebel

CONDITION: good

PREVIOUS INSCRIPTIONS: Back: " Mrs. A.R. Hebel, 710 Olive "  
Photo serial no. "F701181".



DESCRIPTION: Picture of largest Torrey Pine on Carpinteria Ave.



SUBJECT(S): HOMES (Atkinson), CARS

CATALOG #: 00.209

OBJECT: Photo

COPY  ORIGINAL  SLIDE  OTHER (EXPLAIN)

COLOR  BLACK & WHITE  SEPIA  OTHER (EXPLAIN)

SIZE: 7 x 11.7 cm.

DATE: ca 1940 SOURCE OF DATE: car

PHOTOGRAPHER: --- DONOR: ---

CONDITION: Excellent.

PREVIOUS INSCRIPTIONS: BACK: "Atkinson" "E22".'



DESCRIPTION: This is a one story house hidden by trees. Automobiles are on left and right of house.

\* NOTE:

CAT.R. DeLand DATE: 1-31-78

TYP.: J. Annear DATE: 4-12-78



SUBJECT(S): CARS, HOMES (Ver Halen)

CATALOG #: 00.216

OBJECT: photo

\_\_\_ COPY xx ORIGINAL \_\_\_ SLIDE \_\_\_ OTHER (EXPLAIN)

\_\_\_ COLOR xx BLACK & WHITE \_\_\_ SEPIA \_\_\_ OTHER (EXPLAIN)

SIZE: 11.8 x 7 cm.

DATE: ca 1940

SOURCE OF DATE: style of auto

PHOTOGRAPHER: ---

DONOR: ---

CONDITION: Excellent.

PREVIOUS INSCRIPTIONS: Back: "Ver Halen".

DESCRIPTION: This is a view of 2 autos, style 1935-1940 in foreground. And in background. Several houses, trees and telephone poles in background. Mountains at back.



\* NOTE:

CAT: Willalpando DATE: 11-16-77

TYP.: J. Annear DATE: 4-12-78

OBJECT: photo

COPY  xxORIGINAL  SLIDE  OTHER (EXPLAIN) \_\_\_\_\_

COLOR  BLACK & WHITE  SEPIA  OTHER (EXPLAIN) \_\_\_\_\_



SIZE: 7.2 x 11.9 cm.

DATE: --- SOURCE OF DATE: ---

PHOTOGRAPHER: --- DONOR: ---

CONDITION: Excellent.

PREVIOUS INSCRIPTIONS: Back: "J.K, Catlin" "A36".

DESCRIPTION: This is a one story home with horizontal wood siding. A chimney for a wood stove is on the near side. A car is on the near side and two water tanks.

\* NOTE:

CAT.: R. DeLand DATE: 2-2-78

TYP.: J. Annear DATE: 4-12-78

TRANSPORTATION - AUTOMOBILES

SUBJECT(S) ROADS; CARS; BUSINESS(Misc.)

CATALOG # 00.232

OBJECT: photo

COPY ORIGINAL SLIDE ~~XX~~ OTHER (EXPLAIN) POSTCARD

COLOR ~~XX~~ BLACK & WHITE SEPIA OTHER (EXPLAIN)

SIZE: 8.9 x 13.9 cm.

DATE: 1948? SOURCE OF DATE: on back of photo

PHOTOGRAPHER: Fraser Photos DONOR: ---

CONDITION: Excellent.

PREVIOUS INSCRIPTIONS: Front: "Carp. Looking North (actually West, R. DeLand)  
"on U.S. Hwy 101 at Carpinteria, California." Back: "1948? Linden Ave.

DESCRIPTION: and Carpinteria Ave." Postcard printing.  
This is a view looking west on Carpinteria Ave. at Linden. Grams Grocery, Mills Drugs and Security First National Bank are in view, as are some other businesses. A number of autos are in view.



\* NOTE:

CAT.: R. DeLand DATE: 2-20-78

TYP.: J. Annear DATE: 4-17-78

TRANSPORTATION - AUTOMOBILES

SUBJECT(S): ROADS, CARS, CHURCHES (Community)  
LANDMARKS

CATALOG #: 00.233

OBJECT: Photo

COPY  ORIGINAL  SLIDE  OTHER (EXPLAIN) Postcard

COLOR  BLACK & WHITE  SEPIA  OTHER (EXPLAIN) \_\_\_\_\_

SIZE: 10.3 x 15 cm.

DATE: Dec. 1977

SOURCE OF DATE: Purchase date.

PHOTOGRAPHER: Woody Gillette Photo DONOR: Carp. Historical Society

CONDITION: Excellent, new.

PREVIOUS INSCRIPTIONS: Front: "Carpinteria, California." Back: "99277C" and postcard printing with 5 lines of text.

DESCRIPTION: View looking up Walnut St. showing American Legion Hall and Library. The largest Torrey Pine shows over the Legion Hall. Tower of Community Church at end of street.

NEG. LOC. 6E

\*NOTE:

CAT.: R. DeLand DATE: 1-18-78  
TYP.: J. Annear DATE: 4-5-78



SUBJECT(S): HOMES (C.B. Franklin), CARS

CATALOG #: 00.262

OBJECT: photo

\_\_ COPY xx ORIGINAL \_\_ SLIDE \_\_ OTHER (EXPLAIN) \_\_\_\_\_

\_\_ COLOR xx BLACK & WHITE \_\_ SEPIA \_\_ OTHER (EXPLAIN) \_\_\_\_\_

SIZE: 11.7 x 7 cm.

DATE: --- SOURCE OF DATE: ---

PHOTOGRAPHER: ---- DONOR: ---

CONDITION: Excellent.

PREVIOUS INSCRIPTIONS: Back: "C. B. Franklin" "E39".

DESCRIPTION: View is of a two car garage, trees on both sides. Two autos are seen. Both are coupes. Garage door is open and the garage is empty.

\* NOTE:

CAT.: Villalpa DATE: 11-16-77

TYP.: J. Annear DATE: 4-14-78



SUBJECT: HOMES (C.E. BAILARD), CARS

CATALOG NO.: 00.263

OBJECT: photo

TYPE:

COLOR: black and white

SIZE: 11.9 x 7.4 cm.

DATE: ca 1935

SOURCE OF DATE: style and car

PHOTOGRAPHER:

DONOR:

CONDITION:

excellent

PREVIOUS INSCRIPTION:

Back "C.E. Bailard" "080"

DESCRIPTION:

This a two story building (house) with an early 1930 pickup  
truck (Ford) in front.

NOTE:

CAT: M. Miller DATE: 22-6-77  
TRYP: J. Anneau DATE: 4-14-78



SUBJECT(S): PARADES, CARS

CATALOG #: 00.354

OBJECT: photo

\_\_ COPY \_\_ ORIGINAL \_\_ SLIDE \_\_ OTHER (EXPLAIN) \_\_\_\_\_

\_\_ COLOR xx BLACK & WHITE \_\_ SEPIA \_\_ OTHER (EXPLAIN) \_\_\_\_\_

SIZE: 8.3 x 10.7 cm.

DATE: 1962 SOURCE OF DATE: ---

PHOTOGRAPHER: --- DCNOR: Carpinteria Herald?

CONDITION: Fair, stains on upper left corner.

PREVIOUS INSCRIPTIONS: Back: "42-5" "L162112 Polaroid".

DESCRIPTION: A jeep in a parade. A large simulated bottle is on top . View  
is from across Linden from Shell Oil Station at Carpinteria Ave.

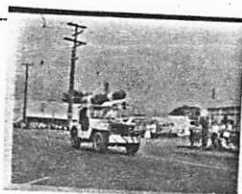

\* NOTE:

CAT.: H. DeLand DATE: 1-14-78

APP.: J. Annear DATE: 5-1-78

TRANSPORTATION - AUTOMOBILES

SUBJECT(S): PARADES, PEOPLE (Fess Parker), CARS, CATALOG #: 00.358  
BUSINESS (Valley Market.)

OBJECT: photo

\_\_\_ COPY xx ORIGINAL \_\_\_ SLIDE \_\_\_ OTHER (EXPLAIN)

\_\_\_ COLOR xx BLACK & WHITE \_\_\_ SEPIA \_\_\_ OTHER (EXPLAIN)

SIZE: 8.4 x 10.7 cm.

DATE: 1962 SOURCE OF DATE: ---

PHOTOGRAPHER: --- DONOR: Carpinteria Herald?

CONDITION: Good.

PREVIOUS INSCRIPTIONS: Back: "42-3" "L162112 Polaroid" "Fess Parker "Davy  
Crockett" of Walt Disney movies 1950's"

DESCRIPTION: A man sitting on the back of a car in a parade. Valley Market  
at Linden and Carp. Ave.



\* NOTE:

CAT.: R. DeLand DATE: 1-14-78

TYP.: J. Annear DATE: 5-1-78

TRANSPORTATION - AUTOMOBILES

SUBJECT(S):

PARADES; CARS  
BUSINESS - OIL STATIONS (Shell Oil Co.)

CATALOG #: 00.361

OBJECT:

photo

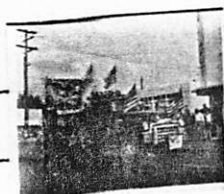

COPY ORIGINAL SLIDE OTHER (EXPLAIN) \_\_\_\_\_

COLOR BLACK & WHITE SEPIA OTHER (EXPLAIN) \_\_\_\_\_

SIZE: 10.7 x 8.3 cm.

DATE: 1962 SOURCE OF DATE: ---

PHOTOGRAPHER: --- DNOR: Carpinteria Herald?

CONDITION: Good.

PREVIOUS INSCRIPTIONS: Back: "42-2" "L162112 Polaroid".

DESCRIPTION: A decorated truck in a parade . A number of children are on it.  
In back is a sign "Our Schools have kept us free". On Linden Ave.  
Shell Oil Station is in back.

\* NOTE:

CAT.: R. DeLand DATE: 1-14-78

TYP.: J. Annear DATE: 5-1-78

TRANSPORTATION - AUTOMOBILES

SUBJECT(S): <sup>Misc</sup> PARADES, BUSINESS, TRANSPORTATION - CATALOG #: 00.371 a and b

OBJECT: photo

COPY  ORIGINAL  SLIDE  OTHER (EXPLAIN) \_\_\_\_\_

COLOR  BLACK & WHITE  SEPIA  OTHER (EXPLAIN) \_\_\_\_\_

SIZE: 10 x 12.8 cm.

DATE: 1962 SOURCE OF DATE: ---

PHOTOGRAPHER: --- DNOR: ---

CONDITION: Good, crease and dock.

PREVIOUS INSCRIPTIONS: Back: "A" on one and "B" on the other.

DESCRIPTION: Army jeeps in parade. "40 144F HQ" on jeeps. Carpinteria hardware in background.



\* NOTE:

CAT.: R. DeLand DATE: 1-14-78

1/P.: J. Annear DATE: 5-1-78

SUBJECT(S): PARADES, CARS, PEOPLE (Carol Ludka CATALOG #: 00.387  
Soden)

OBJECT: photo

\_\_\_ COPY xx ORIGINAL \_\_\_ SLIDE \_\_\_ OTHER (EXPLAIN) \_\_\_\_\_

\_\_\_ COLOR xx BLACK & WHITE \_\_\_ SEPIA \_\_\_ OTHER (EXPLAIN) \_\_\_\_\_

SIZE: 20.5 x 25.5 cm.

DATE: ca 1963 SOURCE OF DATE: ---

PHOTOGRAPHER: --- DNOR: ---

CONDITION: Excellent.

PREVIOUS INSCRIPTIONS: Back: "Left to right: \_\_\_\_\_ Carol  
Ludka Soden."

DESCRIPTION: Three girls are sitting above the back seat of a convertible.  
There is a woman driver. Sign on windshield says "Rainbow Girls".



\* NOTE:

CAT.: R. DeLard DATE: 3-2-78

TYP.: J. Annear  
5-2-78 DATE:

TRANSPORTATION - AUTOMOBILES

SUBJECT(S): PARADES, CARS, PEOPLE (Carol Ludka Soden) CATALOG #: 00.387

OBJECT: photo

   COPY xx ORIGINAL    SLIDE    OTHER (EXPLAIN) \_\_\_\_\_

   COLOR xx BLACK & WHITE    SEPIA    OTHER (EXPLAIN) \_\_\_\_\_

SIZE: 20.5 x 25.5 cm.

DATE: ca 1963 SOURCE OF DATE: ---

PHOTOGRAPHER: --- DONOR: ---

CONDITION: Excellent.

PREVIOUS INSCRIPTIONS: Back: "Left to right: \_\_\_\_\_ Carol Ludka Soden."

DESCRIPTION: Three girls are sitting above the back seat of a convertible. There is a woman driver. Sign on windshield says "Rainbow Girls".

\* NOTE:

CAT.: R. DeLard DATE: 3-2-78

TYP.: J. Annear  
5-2-78 DATE:



SUBJECT(S): BUSINESS (Carpinteria Herald),

CATALOG #: 00.396

OBJECT: photo CARS

COPY ~~XX~~ ORIGINAL SLIDE OTHER (EXPLAIN) \_\_\_\_\_

COLOR ~~XX~~ BLACK & WHITE SEPIA OTHER (EXPLAIN) \_\_\_\_\_

SIZE: 7.4 x 12.0 cm.

DATE: ca 1935 SOURCE OF DATE: see cars

PHOTOGRAPHER: --- DONOR: ---

CONDITION: Excellent.

PREVIOUS INSCRIPTIONS: Back: "Carp Herald" "A26".



DESCRIPTION: This shows "Herald" building on Linden. A new building is being erected beside it. Cocas Plumosa palms are in front and line the street

\* NOTE:

CAT.: R. DeLand DATE: 5-12-78

TYP.: J. Annear DATE: 5-17-78

SUBJECT(S):

CARS

CATALOG #: 00.397

OBJECT:

photo

\_\_\_ COPY xx ORIGINAL \_\_\_ SLIDE \_\_\_ OTHER (EXPLAIN) \_\_\_\_\_

\_\_\_ COLOR xx BLACK & WHITE \_\_\_ SEPIA \_\_\_ OTHER (EXPLAIN) \_\_\_\_\_

SIZE: 9 x 15 cm.

DATE: ca 1935-40 SOURCE OF DATE: age of car

PHOTOGRAPHER: ---- DONOR: ---

CONDITION: Excellent.

PREVIOUS INSCRIPTIONS: None.

DESCRIPTION: What may be a mid-1930's Graham-Paige auto is parked in the Mills Drug Parking lot. Front of car is shown.



\* NOTE:

CAT.: R. DeLand DATE: 5-12-78

TYP.: J. Annear DATE: 5-17-78



SUBJECT(S): PEOPLE (Charles Catlin, Clark  
Catlin, Bob (Bailey) Ballard), CARS

CATALOG #: 00.398

OBJECT:

photo

\_\_ COPY xx ORIGINAL \_\_ SLIDE \_\_ OTHER (EXPLAIN)

\_\_ COLOR xx BLACK & WHITE \_\_ SEPIA \_\_ OTHER (EXPLAIN)

SIZE: 8.5 x 14.4 cm.

DATE: ca 1915 SOURCE OF DATE: car

PHOTOGRAPHER: --- DONOR: Catlin?

CONDITION: Good, album page on back.

PREVIOUS INSCRIPTIONS: Front: "Ready to start. Home". Back: "Front Chas  
Catlin- Pat C. Clark- Bob Bail?y".

DESCRIPTION: This is a car with gas(carbide)lamps in front. A man in  
drivers seat with an adult with cap beside him. Two young boys with  
rifles are in the back seat. A bedding roll is between right front fender  
and engine. A house is at left. A yucca tree is behind the house.

\* NOTE:

CAT.: R. DeLand DATE: 5-12-78

TYP.: J/ Annear DATE: 5-17-78



TRANSPORTATION - AUTOMOBILES (FORD MODEL "T" PICKUP)

SUBJECT(S): SANTA BARBARA; DISASTERS - 1925 EARTHQUAKE CATALOG #: 00.437  
TRANSPORTATION - AUTOMOBILES (Ford Model "T" Pickup.

OBJECT: PHOTO

\_\_\_ COPY \_\_\_ ORIGINAL \_\_\_ SLIDE XX OTHER (EXPLAIN) \_\_\_ PHOTO POSTCARD

\_\_\_ COLOR XX BLACK & WHITE \_\_\_ SEPIA \_\_\_ OTHER (EXPLAIN)

SIZE: 9 x 14 cm.

DATE: 1925. SOURCE OF DATE: Earthquake occurred then.

PHOTOGRAPHER: Ramona Shop DONOR: ---

CONDITION: Good.

PREVIOUS INSCRIPTIONS: Front: "SAN MARCOS BUILDING". Back: "Santa Barbara, California, Earthquake Series. Published by the Ramona Shop".

DESCRIPTION: Earthquake damage is shown. Some buildings are completely down, others are only partially destroyed. There is rubble all over the streets. A Ford Model T pickup truck is seen. Wires at the top of the photo. Many people are shown on top of some of the rubble. Telephone poles and one lamp post are in view.

\* NOTE:

CAT.: R. DeLand DATE: 2-21-78

TYP.: J. Annear DATE: 5-23-78



TRANSPORTATION - AUTOMOBILES

SUBJECT(S): SANTA BARBARA; DISASTERS - 1925 EARTH- CATALOG #:  
QUAKE; TRANSPORTATION - AUTOMOBILES.  
OBJECT: PHOTO

00.444

\_\_\_ COPY \* \_\_\_ ORIGINAL \_\_\_ SLIDE XX OTHER (EXPLAIN) POSTCARD

\_\_\_ COLOR XX BLACK & WHITE \_\_\_ SEPIA \_\_\_ OTHER (EXPLAIN)

SIZE: 9 x 14 cm.

DATE: June 1925 SOURCE OF DATE: Date of earthquake.

PHOTOGRAPHER: The Ramona Shop DONOR: ---

CONDITION: Good.

PREVIOUS INSCRIPTIONS: Front: "BROWN MUG CAFE". Back: "Santa Barbara, California, Earthquake Series. Published by The Ramona Shop".

DESCRIPTION: This is a series of store fronts of which the brick facing has fallen off. Two cars at the curbing are smashed almost flat. The inside of one building is exposed.

\* NOTE:

CAT.: R. DeLand DATE: 2-23-78

TYP.: J. Annear DATE: 5-24-78



SUBJECT(S): PARADES, HISTORICAL SOCIETY, CARS CATALOG #: 00.732

OBJECT: photo

\_\_ COPY XX ORIGINAL \_\_ SLIDE \_\_ OTHER (EXPLAIN) \_\_\_\_\_

XX COLOR \_\_ BLACK & WHITE \_\_ SEPIA \_\_ OTHER (EXPLAIN) \_\_\_\_\_

SIZE: 8.6 x 10.8 cm.

DATE: Dec 1977

SOURCE OF DATE: R. DeLand

PHOTOGRAPHER: R. DeLand

DONOR: Virginia DeLand

CONDITION: Excellent.

PREVIOUS INSCRIPTIONS: Back: "Christmas Parade Dec. 1977." "1924 Ford truck, mantle from Higgins house. J. Gonzalez children. Photo by R.S. DeLand" "1st prize civic groups " " .

DESCRIPTION: This is the float entered by the Carpinteria Valley Museum which won 1st prize. Photo taken in rear of museum. Pampas grass and a sign, rocking chair and mantle is on the float.



\* NOTE:

CAT.: R. DeLand DATE: 6-10-78

TYP.: J. Annear DATE: 7-16-78

SUBJECT(S): PARADES, HISTORICAL SOCIETY, CARS CATALOG #: 00.733

OBJECT: photo

COPY  ORIGINAL SLIDE  OTHER (EXPLAIN) \_\_\_\_\_

COLOR BLACK & WHITE  SEPIA OTHER (EXPLAIN) \_\_\_\_\_

SIZE: 8.6 x 10.9 cm.

DATE: Dec 1977 SOURCE OF DATE: Back of photo

PHOTOGRAPHER: Virginia DeLand DONOR: Virginia DeLand

CONDITION: Fair, a bubble is from left to the center.

PREVIOUS INSCRIPTIONS: Back: "Dec 1977 Museum float in back of museum grounds.  
Va. DeLand photog." "1924 Model T ford truck."

DESCRIPTION: This is a photo of the truck used by the museum for it's float in the 1977 Christmas parade. The mantle fastened to the back of the cab is from the Higgins house. Pampas grass, a rocking chair and signs are also on the car.

\* NOTE:

CAT.:R. DeLand DATE: 6-10-78

TYP.: J. Annear DATE: -6-16-78



SUBJECT(S): CARS, ROADS

CATALOG #: 00.782

OBJECT: photo

\_\_\_ COPY xx ORIGINAL \_\_\_ SLIDE \_\_\_ OTHER (EXPLAIN) \_\_\_\_\_

\_\_\_ COLOR xx BLACK & WHITE \_\_\_ SEPIA \_\_\_ OTHER (EXPLAIN) \_\_\_\_\_

SIZE: 21.7 x 28.1 cm.

DATE: Nov-Dec 1977 SOURCE OF DATE: Dan Porter

PHOTOGRAPHER: Dan Porter DONOR: Carp Herald

CONDITION: Excellent.

PREVIOUS INSCRIPTIONS: Back: "Nov-Dec 1977" "LA Go Home" "photo by Dan Porter, Carp Herald- Nov-Dec 1977 on US 101 See Herald Around Dec.1 for photo."

DESCRIPTION: This is a photo of a bridge over US 101 on which someone has painted "LA Go Home." A road sign says "Carpinteria exit 3/4 mile" and two cars are shown going by.



\* NOTE:

CAT.: R. DeLand DATE: 6-20-78

IMP.: J. Annear DATE: 7-17-78

TRANSPORTATION - AUTOMOBILES

SUBJECT(S): BUSINESS - SHOPS & STORES (Coastal Liquors) CATALOG #: 01.798

TRANSPORTATION - AUTOMOBILES

OBJECT: photo

\_\_\_ COPY ~~XX~~ ORIGINAL \_\_\_ SLIDE \_\_\_ OTHER (EXPLAIN) \_\_\_\_\_

\_\_\_ COLOR ~~XX~~ BLACK & WHITE \_\_\_ SEPIA \_\_\_ OTHER (EXPLAIN) \_\_\_\_\_

SIZE: 20.5 x 25.5 cm.

DATE: Winter 77-78 SOURCE OF DATE: Back of photo

PHOTOGRAPHER: Dan Porter DONOR: Carpinteria Herald

CONDITION: Excellent.

PREVIOUS INSCRIPTIONS: Back: "From Carp Herald files Rcvd 1-17-78"

DESCRIPTION: This is a view of the Coastal Liquor store on Linden Ave near 5th. Several cars are seen to the side of the store and one is parked in the front of the store. There are newspaper stands in front of the store and several people also. Two palm trees are in front.

\* NOTE:

CAT.: R. DeLand DATE: 7-24-78

TYP.: J. Annear DATE: 7-27-78



SUBJECT(S): CARS, PEOPLE (Misc.)

CATALOG #: 00.799

OBJECT: photo

COPY  ORIGINAL  SLIDE  OTHER (EXPLAIN)

COLOR  BLACK & WHITE  SEPIA  OTHER (EXPLAIN)

SIZE: 17.3 x 24.3 cm.

DATE: 1930 SOURCE OF DATE: License

PHOTOGRAPHER: Steve Malone DONOR: Carpinteria Herald

CONDITION: Excellent.

PREVIOUS INSCRIPTIONS: Back: "3 col" "License 1930?" "From Carpinteria Herald files RCVD 1-17-78" "Photography by Steve Malone" "5180 Carpinteria Ave, Carpinteria, Ca. 93013".

DESCRIPTION:

This is a photo of a car with the hood up and a bald headed man with his hands on the motor. The car has two license plates. It is parked out in the street and there are houses on the street.

\* NOTE:

CAT.: R. DeLand DATE: 7-24-78

TYP.: J. Annear DATE: 7-27-78





TRANSPORTATION - AUTOMOBILES

SUBJECT(S): SPORTS - BASEBALL  
TRANSPORTATION - AUTOMOBILES

CATALOG NO.: 00.823

OBJECT: Photograph      TYPE: Original      COLOR: B & W

SIZE: 6.3 X 8.7 cm.

DATE: Circa 1920

SOURCE OF DATE: Autos 1918 - 24



PHOTOGRAPHER: ?

DONOR: From Senteney File.

CONDITION: Fair - Yellowed Stained and bent.

PREVIOUS INSCRIPTION: BACK: "42".

DESCRIPTION: This shows a baseball game with a batter going up to bat. George Senteney was a baseball player.

\*NOTE:

CAT. R.S. DeLand DATE: 5-17-1989

TYP. R.S. DeLand DATE: 2-23-1980

TRANSPORTATION - AUTOMOBILES (1917 Ford "T")

SOCIAL OCCASIONS

SUBJECT: PEOPLE: -Senteney and othersCATALOG NO.: 00.833  
See 00 847-identicalOBJECT: Photo      TYPE: Original      COLOR: Black and WhiteSIZE: 8.7 x 9 cmDATE: 1915=20      SOURCE OF DATE: estimatedPHOTOGRAPHER: unknown      DONOR: Olive Senteney?CONDITION: Fair, yellowed and stainedPREVIOUS INSCRIPTION: Back "107"DESCRIPTION: Approx imately 15 women and one child. Part of two automobiles in view.  
An orchard is in backgroundNOTE:R. S. DeLand      6/1/79  
CAT:      DATE:  
TYP:      DATE:  
D. Schroeder      6/6/80

TRANSPORTATION, AUTOMOBILES 1917 FORD 'T'  
SOCIAL OCCASIONS

SENTENEY FILE

SUBJECT: PEOPLE: SENTENEY AND OTHERS

CATALOG NO.: 00.847 \*

OBJECT: Photo            TYPE: Original            COLOR: Black and White

SIZE: 8.7 x 9 cm

DATE: 1915-20            SOURCE OF DATE: estimated



PHOTOGRAPHER: unknown            DONOR: Olive Sentenevy

CONDITION: Poor, faded, stained and bent

PREVIOUS INSCRIPTION: Back: "143"

DESCRIPTION: Approximately 15 women and one child in a group, at side of two automobiles, an orchard in the background

NOTE: SEE ALSO 00.833

R. S. DeLand            6/4/79  
CAT:                    DATE:  
TYP:                    DATE:

D. Schroeder            6/6/80

Point Loma  
SUBJECT(S): CALIFORNIA OUTSIDE SANTA BARBARA Co. CATALOG NO.: 00.881  
TRANSPORTATION - AUTOMOBILES.

OBJECT: PHOTOGRAPH

COPY  ORIGINAL  SLIDE  OTHER (EXPLAIN POST CARD

COLOR  BLACK & WHITE  SEPIA  OTHER (EXPLAIN \_\_\_\_\_

SIZE: 8.7 X 13.7 cm.

DATE: Circa 1925

SOURCE OF DATE: Estimate R.S.DeLand

PHOTOGRAPHER: Frasher Foto,  
Pomona, Calif.

DONOR: Lyman

CONDITION: Good Stain at left.

PREVIOUS INSCRIPTION: FRONT: "WORLD SPANISH LIGHT HOUSE - POINT LOMA, CALIF FRASHERS FOTO - POMONA, CALIF."

DESCRIPTION: This is a brick or stone building with a round lighthouse tower arising from the center. An early 20s car is parked in road beside it.

CAT.: R. S. DeLand DATE: 5-8-1979

\*NOTE:

TYP.: R. S. DeLand DATE: 8-28-1979



SUBJECT(S): CAMPING, CALIF. (Outside S.B. Co.), CARS CATALOG #: 00.907

OBJECT: photo

\_\_ COPY \_\_ ORIGINAL \_\_ SLIDE xx OTHER (EXPLAIN) postcard

\_\_ COLOR xx BLACK & WHITE \_\_ SEPIA \_\_ OTHER (EXPLAIN) \_\_

SIZE: 8.7 x 13 cm.

DATE: June 7, 192(?) SOURCE OF DATE: Postmark

PHOTOGRAPHER: -----

DONOR: -----

CONDITION: Fair: Faded & Right end bent.

PREVIOUS INSCRIPTIONS: Front: "Camp Grounds ... Warner Springs, Cal." "Back postmark: "WARNER SPRINGS CALIF. JUN 7 A.M. 192?" Address: "Mrs. Arthur Clark"

DESCRIPTION: "Carpinteria," "Calif." Letter: "Thursday a.m." "Dear neighbor" "We are camped" This camp ground has a wooden building at the left, tents in center, and a corrugated iron building is at the far right. 3 cars are in view. There are large oak trees all around and hills in the background.

\* NOTE:

CAT.: R. DeLand DATE: 5-22-78

TYP.: K. Rigoli DATE: 12-18-78



SUBJECT(S): ROADS, CARS

CATALOG #: 00.933

OBJECT: photo

xx COPY \_\_\_ ORIGINAL \_\_\_ SLIDE \_\_\_ OTHER (EXPLAIN) \_\_\_\_\_

\_\_\_ COLOR xx BLACK & WHITE \_\_\_ SEPIA \_\_\_ OTHER (EXPLAIN) \_\_\_\_\_

SIZE: 14.3 x 23.6 cm.

DATE: 1918

SOURCE OF DATE: back of photo

PHOTOGRAPHER: ----

DONOR: S. B. National Bank ?

CONDITION: Good

PREVIOUS INSCRIPTIONS:

Front: "Linden Ave. Carpinteria" Back: "Linden Ave. Looking North in" "1918 Postoffice is Bldg on left" "Taken from near the RR crossing" "Model T Ford in street" "56%"

DESCRIPTION:

This is a photo of a dirt road with the mountains in the background. There are buildings on both sides of it. A flag is raised over a building on the left of the road. There is a horse and a car in the road. The buildings on the right are houses and there are telephones poles in front of them.

\* NOTE:

CAT.: R. DeLand DATE: 11-9-78

TYP.: K. Rigoli DATE: 12-28-78



SUBJECT(S): HOMES (Heath), CARS

CATALOG #: 00.939

OBJECT: photo

COPY  ORIGINAL  SLIDE  OTHER (EXPLAIN) \_\_\_\_\_

COLOR  BLACK & WHITE  SEPIA  OTHER (EXPLAIN) \_\_\_\_\_

SIZE: photo 16.2 x 25 cm.  
mat 20.4 x 25.9 cm.

DATE: --- SOURCE OF DATE: ----

PHOTOGRAPHER: ----

DONOR: Carpinteria Herald ?

CONDITION: Excellent

PREVIOUS INSCRIPTIONS: none

DESCRIPTION: This is a photo of the site of the Heath house showing the ruins of the adobe as a fence is being constructed around it. There are tract houses on the left of the photo and 2 cars in the driveways. There is a large oak tree in the center of the photo and some really tall trees-eucalyptus on the right side of the photo. Mountains are in the background and a grove of some sort can be seen in the foothills.

\* NOTE:

CAT.: R. DeLand DATE: 7-26-78

TYP.: K. Rigoli DATE: 12-27-78



SUBJECT(S): HOMES (Heath), CARS CATALOG #: 00.944  
PEOPLE (Mayor Wullbrandt, Tina Rodriguez, Mary Wullbrandt, Betty Benson)

OBJECT: photo

COPY  ORIGINAL  SLIDE  OTHER (EXPLAIN) \_\_\_\_\_

COLOR  BLACK & WHITE  SEPIA  OTHER (EXPLAIN) \_\_\_\_\_

SIZE: 20.4 x 26 cm.

DATE: ca. 1975 SOURCE OF DATE: est. by R. S. DeLand

PHOTOGRAPHER: --- DONOR: ----

CONDITION: Excellent

PREVIOUS INSCRIPTIONS: Back: "Changed in 1941" "original" "Mayor Wullbrandt"  
"Tina Rodriguez" "Mary Wullbrandt" "Betty Benson" "H"

DESCRIPTION: This shows the Heath house being torn down. Adobe can be seen inside the wooden frame house walls. There is a group of about 10 people standing by the house. In the background are 3 cars.



\* NOTE:

CAT.: R. DeLand DATE: 7-16-78

TYP.: K. Rigoli DATE: 12-27-78



TRANSPORTATION - AUTOMOBILES

SUBJECT(S): ROADS, CARS, CARPINTERIA

CATALOG #: 00.961

OBJECT: photo

COPY ~~xx~~ ORIGINAL SLIDE OTHER (EXPLAIN)

COLOR ~~xxx~~ BLACK & WHITE SEPIA OTHER (EXPLAIN)

SIZE: 13 x 18 cm.

DATE: ca 1975

SOURCE OF DATE: back says 1976?

PHOTOGRAPHER: Carpinteria Herald

DONOR: Carpinteria Herald

CONDITION: Good

PREVIOUS INSCRIPTIONS:

Back: "Corner of Casitas Pass Rd" "& Carpinteria Ave" "1976?"

"From Files of Carp. Herald DEC 1977"

DESCRIPTION:

This shows the road work during early days for Casitas Pass Shopping Center. Carpinteria Ave. is at far left. Casitas Pass Rd. is from left to far right. There are avocado trees at the corner and 2 trucks parked on the dirt and 3 cars seen in the streets. A stack of boards is on a cement sidewalk.

\* NOTE:

CAT.: R. DeLand DATE: 10-19-78

TYP.: DATE:



SUBJECT(S): ASPHALT, FARMS & RANCHES (Higgins)  
CARS (winch), PEOPLE (misc.)

CATALOG #: 00.969.a

OBJECT: photo

\_\_\_ COPY ~~xxx~~ ORIGINAL \_\_\_ SLIDE \_\_\_ OTHER (EXPLAIN) \_\_\_\_\_

\_\_\_ COLOR ~~xxx~~ BLACK & WHITE \_\_\_ SEPIA \_\_\_ OTHER (EXPLAIN) \_\_\_\_\_

SIZE: 11.9 x 17 cm.

DATE: 1912

SOURCE OF DATE: see photo mount

PHOTOGRAPHER: ---

DONOR: Pat Catlin

CONDITION:

Fair: slight fade, glued to white paper with another photo glued to back of paper.

PREVIOUS INSCRIPTIONS:

Front: "Asphalt mine Higgin's Ranch. 1912"

DESCRIPTION:

This shows 9 men working, 2 on a winch and the rest in the pit. An oven is in the pit to heat shovels. The winch is to lift the tar into the waiting flat car.

\* NOTE:

CAT.: R. DeLand

DATE: 11-7-78

TYP.: K. Rigoli

DATE: 1-3-79



TRANSPORTATION - AUTOMOBILES

SUBJECT(S): DISASTERS (Car accident), CARS,  
PEOPLE (MISS.)

CATALOG #: 00.984

OBJECT: photo

COPY ~~XX~~ ORIGINAL SLIDE OTHER (EXPLAIN) \_\_\_\_\_

COLOR ~~XX~~ BLACK & WHITE SEPIA OTHER (EXPLAIN) \_\_\_\_\_

SIZE: 21.5 x 28cm.

DATE: Feb 1978

SOURCE OF DATE: back of photo

PHOTOGRAPHER: Dan Porter?

DONOR: Carp. Herald

CONDITION: Excellent

PREVIOUS INSCRIPTIONS: Back : "PHOTO BY CARP HERALD" "FEB 78"

DESCRIPTION: This is a view of 2 accident victims along side of the road with paramedics, highway patrolmen and firemen around. There is a paramedic van in the back.



\* NOTE: See also 00.985  
NEG Loc: 51A

CAT.: R. DeLand

DATE: 11-21-78

TYP.: K. Rigoli

DATE: 1-12-79

SUBJECT(S): DISASTERS (Car accidents),ROADS(HWY 101),CATALOG #: 00.985  
PEOPLE (Misc.),CARS

OBJECT: photo.

COPY ~~xx~~ ORIGINAL SLIDE OTHER (EXPLAIN) \_\_\_\_\_

COLOR ~~xx~~ BLACK & WHITE SEPIA OTHER (EXPLAIN) \_\_\_\_\_

SIZE: 24.5 x 17 cm.

DATE: Feb 1978 SOURCE OF DATE: back of photo

PHOTOGRAPHER: Dan Porter ? DONOR: Carp. Herald

CONDITION: Excellent

PREVIOUS INSCRIPTIONS: Back: "PHOTO BY CARP HERALD" "FEB 78"

DESCRIPTION: This shows a wrecked station wagon. There is an ambulance with Carp.-  
Summerland fire engine in front of it. There are Highway patrolmen, ambulance  
attendants and firemen around a person, not seen, at side of road. There is  
tall grass in the foreground.

\* NOTE: see also #00.984

CAT.:R. DeLand

DATE: 11-21-78

TYP.:K. Rigoli

DATE: 1-12-79



TRANSPORTATION - AUTOMOBILES

SUBJECT(S): PEOPLE (Pekkanen, Eric, Misc.), PARADES, CATALOG #: )) 00.987  
BUSINESS, CARS

OBJECT: photo

\_\_ COPY x ORIGINAL \_\_ SLIDE \_\_ OTHER (EXPLAIN) \_\_\_\_\_

\_\_ COLOR x BLACK & WHITE \_\_ SEPIA \_\_ OTHER (EXPLAIN) \_\_\_\_\_

SIZE: 20.5 x 25.5 cm.

DATE: --- SOURCE OF DATE: ---

PHOTOGRAPHER: ---- DONOR: Carpinteria Herald

CONDITION: Good:

PREVIOUS INSCRIPTIONS: Back: "Eric Pekkanen" "70" "3-col." "From files of Carp Herald  
DEC 1977"

DESCRIPTION: This shows a man, in a hat and bandana around his neck, in a tractor, which is pulling a float. The front of the float is covered with ivy and has a sign that says: "ABWA Banner Chapter Award". Behind this is a level part, where a young boy sits. Below him, is a sign which says: "THE BEAUTY OF NATURE"  
There are plants of sorts on the back, too. People are all along the curb, watching.  
\* NOTE: Eric Pekkanen is Carp. City Bldg. inspector, 1978: R. DeLand DATE: 11-18-78  
1978.



TYP.: K. Rigoli DATE: 1-12-79

TRANSPORTATION - AUTOMOBILES

SUBJECT(S): PARADES, CARS, PEOPLE (Misc.), BUSINESS, CATALOG #: 00.992  
ROABS

OBJECT: photo

\_\_ COPY xx ORIGINAL \_\_ SLIDE \_\_ OTHER (EXPLAIN) \_\_\_\_\_

\_\_ COLOR xx BLACK & WHITE \_\_ SEPIA \_\_ OTHER (EXPLAIN) \_\_\_\_\_

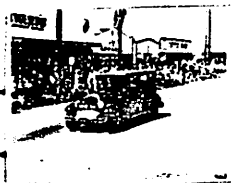

SIZE: 20.5 x 25.5 cm.

DATE: ca 7-73

SOURCE OF DATE: est. from other 1973 photos.

PHOTOGRAPHER: Steve Malone ?

DONOR: Carpinteria Herald

CONDITION: Good

PREVIOUS INSCRIPTIONS: Back: "Parade on Linden Avenue" "Carpinteria" "83" "2 cols"  
"From files of Carp Herald DEC 1977"

DESCRIPTION: View on Linden Ave. from 9th, looking NW. This shows an old car, similar to a 1920 Dodge Touring car with x running boards. A sign on the front of the car says: "SAVE OUR SENIOR CITIZENS!". There are businesses behind it: "Edward's Dep't Store", "Kay's Apparel", "Coffee Shop", "Chevron". There are people all along the curb, sitting and standing to see the parade.

\* NOTE:

CAI: R. DeLand

DATE: 11-10-78

TYP.: v Bigoli

DATE: 1-12-79

TRANSPORTATION - AUTOMOBILES

SUBJECT(S): PARADES. CARS, ROADS, BUSINESS (Coffee CATALOG #: 00.997  
Shop, Kay's Apparel),( Chevron Service Station, Security Pacific Bank)

OBJECT: photo

COPY  ORIGINAL SLIDE  OTHER (EXPLAIN) \_\_\_\_\_

COLOR  BLACK & WHITE SEPIA  OTHER (EXPLAIN) \_\_\_\_\_



SIZE: 20.4 x 25.4 cm.

DATE: 5-72 SOURCE OF DATE: back of photo

PHOTOGRAPHER: Carpinteria Herald DONOR: Carpinteria Herald

CONDITION: Excellent

PREVIOUS INSCRIPTIONS: Back: "60 5-'72" "3 - col" "FROM CARP. HERALD FILES RCVD  
1-17-1978"

DESCRIPTION: This is probably the 1972 Loyalty Day Parade. There is a Pontiac in the center and a girl in it is holding a sign: "The Herald's Childrens Devision."  
This view is on Linden Ave. looking NW. The Security Pacific Bank is in the background across Carp. Ave. Chevron Service Station ,Coffee Shop, Kay's Apparel, and others are seen. This view is from about 9th and Linden St.

\* NOTE: CAT.: R. DeLand DATE: 11-10-78

TYP.: K. Rigoli- DATE: 1-11-79

SUBJECT(S): PEOPLE (Lieberknecht, Bob), CARS CATALOG #: 00.1000

OBJECT: photo

\_\_ COPY  ORIGINAL \_\_ SLIDE \_\_ OTHER (EXPLAIN) \_\_\_\_\_

\_\_ COLOR  BLACK & WHITE \_\_ SEPIA \_\_ OTHER (EXPLAIN) \_\_\_\_\_

SIZE: 20.1 x 28.1 cm.

DATE: summer 1977 SOURCE OF DATE: back of photo

PHOTOGRAPHER: Dan Porter DONOR: Carpinteria Herald

CONDITION: Excellent

PREVIOUS INSCRIPTIONS: Back: "Bob Lieberknecht" "Water Dist. Manager." "WATERING DIST OFFICE" "LAWN on 6th ST CARP" "During 1977 summer Drought" "photo by DAN PORTER, CARP. HERALD CARPINTERIA, CALIF."

DESCRIPTION: This shows a man, balding, smiling, in light pants and shirt, dark belt, and watch on left wrist, He is laying a soil soaker on a grass parking strip between palm trees. Some cars are seen parked at the curb.



\* NOTE: CAT.: R. DeLand DATE: 11-9 -78

TYP.: K. Rigoli DATE: 1-11-79



TRANSPORTATION - AUTOMOBILES

SUBJECT(S): **CARPINTERIA, CARS, ROADS (Carpinteria Ave)** CATALOG #: 00.1003  
**BUSINESS (Theater, Tino's Liquor, Valley Barber Shop)**

OBJECT: photo

COPY ~~xx~~ ORIGINAL SLIDE OTHER (EXPLAIN) \_\_\_\_\_

COLOR ~~xxxx~~ BLACK & WHITE SEPIA OTHER (EXPLAIN) \_\_\_\_\_

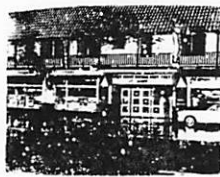

SIZE: 20.4 x 25.8 cm.

DATE: ca 1972- SOURCE OF DATE: est. by Jenny Evans

PHOTOGRAPHER: Carpinteria Herald DONOR: Carpinteria Herald

CONDITION: Good

PREVIOUS INSCRIPTIONS: Back: "Theater, Carpinteria Avenue," "Carpinteria." "3 - col."  
"From files of CARP. Herald DEC 1977"

DESCRIPTION: This shows a section of a block with businesses on it. The ones seen are:  
L TO R: a liquor store ( Tino's), the Theater, showing "They shoot horses Don't  
They," also "Jenny", and the Valley Barber Shop. There is rain in the air in this  
picture. There is a car in the right of the photo, parked at the curb.

\* NOTE:

CAT.: R. DeLand DATE: 10-26-78

TYP.: K. Rigoli DATE: 1-11-79

TRANSPORTATION AUTOMOBILES

SUBJECT(S): CARPINTERIA, ROADS (Linden Ave), CARS, CATALOG #: 00.1004  
PEOPLE (Misc.), BUSINESS (Edwards Dept. Store)

OBJECT: photo

COPY  ORIGINAL SLIDE  OTHER (EXPLAIN) \_\_\_\_\_

COLOR  BLACK & WHITE SEPIA  OTHER (EXPLAIN) \_\_\_\_\_

SIZE: 20.8 x 25.6 cm.

DATE: ca 1975 SOURCE OF DATE: est. by RSDeLand

PHOTOGRAPHER: Carpinteria Herald DONOR: Carpinteria Herald

CONDITION: Good

PREVIOUS INSCRIPTIONS: Back: "Linden Avenue" "R - 20" "3 col" "From files of Carp.  
Herald DEC 1977"

DESCRIPTION: This is a photo of Linden Ave. at night. It is from just below Carpinteria Ave., looking SW. Edward's Dept. Store is seen and it is not now(1978) in existence. There are cars all along both sides of the street and a banner across it in the air which says: "GO CARPINTERIA SALE DAYS". There is someone getting into a car on the far side of the street and 2 persons crossing the street nearby.

\* NOTE: CAT.: R. DeLand DATE: 10-26-78

TYP.: K Bigoli DATE: 1-11-79



SUBJECT(S): CARPINTERIA, ROADS, CARS

CATALOG #: 00.1007

OBJECT: photo

\_\_ COPY xx ORIGINAL \_\_ SLIDE \_\_ OTHER (EXPLAIN) \_\_\_\_\_

\_\_ COLOR xxx BLACK & WHITE \_\_ SEPIA \_\_ OTHER (EXPLAIN) \_\_\_\_\_

SIZE: 20.7 x 21.2 cm.



DATE: --- SOURCE OF DATE: ----

PHOTOGRAPHER: Carpinteria Herald DONOR: Carpinteria Herald

CONDITION: Good

PREVIOUS INSCRIPTIONS: Back: "Weeds on Oak ST." "3 colx." "R/O" "from files of CARP.  
Herald DEC 1977"

DESCRIPTION: This shows a road with thick stand of dry weeds at its edge. Houses and cars are seen behind them. There are also 4 tall television antennas seen.

\* NOTE:

CAT.: R. DeLand DATE: 10-21-78

TYP.: K. Rigoli DATE: 1-11-79

TRANSPORTATION - AUTOMOBILES

SUBJECT(S): CARS, ROADS (Carp. Ave. at Elm), CATALOG #: 00.1011  
BUSINESS(Car Wash & Victor and Tino's Liquor)

OBJECT: photo

\_\_ COPY xx ORIGINAL \_\_ SLIDE \_\_ OTHER (EXPLAIN) \_\_\_\_\_

\_\_ COLOR xx BLACK & WHITE \_\_ SEPIA \_\_ OTHER (EXPLAIN) \_\_\_\_\_

SIZE: 20.4 x 25.9 cm.

DATE: ca 1970 SOURCE OF DATE: est. by RSDeLand

PHOTOGRAPHER: Carp. Herald DONOR: Carp. Herald

CONDITION: Good: upper left corner is black.

PREVIOUS INSCRIPTIONS: Back: "facing Carpinteria Ave." "2 - cols." "R-25" "From files of Carp. Herald DEC 1977"

DESCRIPTION: This shows the intersection of Carpinteria Ave. at Elm. There is a Gas Station with Car Wash and Victor & Tino's Carpinteria Liquor. The parking lot is shown where the Sunset Real Estate is now located. 9 cars are seen. There is a large tree (maybe olive) in the center of the picture.



\* NOTE:

CAT.: R. DeLand DATE: 10-21-78

TYP.: K. Rigoli- DATE: 1-12-79

TRANSPORTATION - CARS

00.1004  
00.1014

SEE ALSO BY CYCLES 00.1014

TRANSPORTATION - AUTOMOBILES

SUBJECT(S): PEOPLE (Gilmour, Dorothy), CARS, ROADS, CATALOG #: 00.1026  
CARPINTERIA

OBJECT: photo

COPY  ORIGINAL SLIDE OTHER (EXPLAIN) \_\_\_\_\_

COLOR  BLACK & WHITE SEPIA OTHER (EXPLAIN) \_\_\_\_\_

SIZE: 20.7 x 25.4 cm.

DATE: ca 1970

SOURCE OF DATE: est. by RSDeLand

PHOTOGRAPHER: Carp. Herald

DONOR: Carp. Herald

CONDITION: Good

PREVIOUS INSCRIPTIONS: Back: "R-21" "2 col." "DOROTHY Gilmour" "one of first pedestrians to" "use Carp. Creek walking bridge" "photo appeared in Herald" "BEFORE"

DESCRIPTION: "CONSTRUCTION OF" "SINGING SPRINGS" "RSD." "FOOT BRIDGE OVER" "CARP. CREEK AT  
END" "OF 8th ST." "From files of Carp Herald. DEC 1977"

This shows a woman with short dark hair, in light coat and dark pants, standing at the end of the footbridge. She is holding bags and a purse in her arms. There is a car in the back and a house along the road behind her.

\* NOTE:

CAT.:R. DeLand

DATE: 10-12-78

TYP.:K. Rigoli-

DATE: 1-12-79



SUBJECT(S): Schools (Carp. H.S.), PEOPLE (Misc.), CATALOG #: 00.1028  
CARS (Hoist)

OBJECT: photo

COPY  ORIGINAL  SLIDE  OTHER (EXPLAIN) \_\_\_\_\_

COLOR  BLACK & WHITE  SEPIA  OTHER (EXPLAIN) \_\_\_\_\_

SIZE: 20.5 x 25.4 cm.

DATE: al60's SOURCE OF DATE: H.S. construction

PHOTOGRAPHER: Carp. Herald DONOR: Carp. Herald

CONDITION: Good

PREVIOUS INSCRIPTIONS: Back: "High School" "amphitheatre" "construction" "44 picas"  
"R-13" "From files of Carp. Herald DEC 1977"

DESCRIPTION: This shows a pit in the process of being dug with a hoist which has a clamshell bucket and is behind the pit. The pit is for Carp. H.S. amphitheater. It is full of water. One man operator is on the machine and another is beside the hole on the right. Mountains are in the background and a building is behind the machine. There is also another truck in the back right.

\* NOTE:

CAT.:R. DeLand DATE: 10-12-78

TYP.:K. Rigolia- DATE: 1-15-79



SUBJECT(S): ASPHALT, FARMS & RANCHES (Higgins),  
CARS (winch), PEOPLE (Misc.), RAILROADS

CATALOG #: 00.1042

OBJECT: photo

~~xxx~~ COPY ORIGINAL SLIDE OTHER (EXPLAIN) \_\_\_\_\_

COLOR ~~xxx~~ BLACK & WHITE SEPIA OTHER (EXPLAIN) \_\_\_\_\_

SIZE: 18.2 x 24.5 cm.

DATE: Original 1912  
Copy 1979

SOURCE OF DATE: see back of 66.6.5 of 00.969.a

PHOTOGRAPHER: ---

DONOR: Galaxy Graphics

CONDITION: Excellent

PREVIOUS INSCRIPTIONS: none

Front: "Asphalt mine Higgin's Ranch 1912"

DESCRIPTION: This shows 9 men working, 2 on a winch which lifts the tar into the waiting flat car on the right side of the pit. The other 7 men are in the pit which is tiered. A metal stove (smoking) is in the pit to heat shovels. They all wear hats.



\* NOTE: Copy of 00.969.a  
See also 66.6.5  
Made into postcards for Museum.

CAT.: K. Rigoli

DATE: 1-24-79

TYP.: K. Rigoli

DATE: 1-24-79



SUBJECT(S): ROADS , CARS

CATALOG #: 00.1044

OBJECT: photo

xxx COPY ORIGINAL SLIDE OTHER (EXPLAIN) \_\_\_\_\_

COLOR xxx BLACK & WHITE SEPIA OTHER (EXPLAIN) \_\_\_\_\_

SIZE: 16.9 x 22.3 cm.

DATE: original 1918

SOURCE OF DATE: back of original photo

copy 1979

PHOTOGRAPHER: ---

DONOR: Galaxy Graphics

CONDITION: excellent

PREVIOUS INSCRIPTIONS: none

Front: "Linden Ave. Carpinteria"

DESCRIPTION: This is a photo of a dirt road with the mountains in the background. There are buildings on both sides of it. A flag is raised over a building on the left of the road. There is a horse and a car in the road. The buildings on the right are houses and there are telephone poles in front of them.

\* NOTE: copy of 00.933  
Made into postcards for Museum.

CAT.: K. Rigoli DATE: 1-24-79

TYP.: K. Rigoli DATE: 1-24-79



TRANSPORTATION - AUTOMOBILES

SUBJECT(S): CALIF OUTSIDE SB CO (Maricop~~a~~), CARS CATALOG #: 00.106 00.1046

OBJECT: photo

COPY  ORIGINAL SLIDE  OTHER (EXPLAIN) postcard

COLOR  BLACK & WHITE SEPIA  OTHER (EXPLAIN)

SIZE: 8.7 x 13.8 cm.

DATE: ca 1920 SOURCE OF DATE: cars

PHOTOGRAPHER: ---- DONOR: ---

CONDITION: Good'

PREVIOUS INSCRIPTIONS: Front: "Street Scene" "Maricopa Cal." Backd~~ress~~: "Mrs. Marquis"  
"Carpinteria" "Calif." Signed: "Love A. Owen"

DESCRIPTION: This is the main street in town with many cars parked along the side of the street. They are parked facing the curb. There are telephone poles along the street, too.

\* NOTE: CAT.: R. DeLand DATE: 8-31-1978

TYP.: K. Rigoli DATE: 2-26-1979

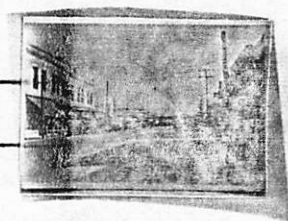

## TRANSPORTATION - AUTOMOBILES

SUBJECT(S): ROADS (Linden Avenue),LOG NO.: 00.1148OBJECT: CARPINTERIA, CARS  
Photograph\_\_\_ COPY \_\_\_  ORIGINAL \_\_\_ SLIDE \_\_\_ OTHER (EXPLAIN) \_\_\_\_\_\_\_\_ COLOR \_\_\_  BLACK & WHITE \_\_\_ SEPIA \_\_\_ OTHER (EXPLAIN) \_\_\_\_\_SIZE: 20.8 cm x 25.5 cmDATE: September, 1977SOURCE OF DATE: Sign advertising Carpinteria Boys  
Club Enchilada dinner hanging over center of street  
See back of photo alsoPHOTOGRAPHER: UnknownDONOR: Carpinteria HeraldCONDITION: Good. Some ink stains from marking another photo on front.PREVIOUS INSCRIPTION: Back: "77", "From Carp. Herald Files Rcvd 1-17-78", "Linden Avenue, Carpinteria"DESCRIPTION: View of Linden Avenue from near Eighth Street. The Christian Science Reading Room and Surf Realty are found in right background; Ralph's Market is in extreme left background. Palm trees line either side of the street. The mountains

\*NOTE: rise in the background. Cars are parked in left background; two bicyclists pedal down the street..

CAT.: DATE:  
R.S. DeLand 7/24/1978TYP.: DATE:  
D.C. Melnick 4/5/79

SUBJECT(S): BUSINESS (Security First Nation- CATALOG NO.: 00.1158 B  
al Bank, Mills Pharmacy), ROADS, CARS

OBJECT: Post Card



\_\_\_ COPY X ORIGINAL \_\_\_ SLIDE \_\_\_ OTHER (EXPLAIN)

X COLOR \_\_\_ BLACK & WHITE \_\_\_ SEPIA \_\_\_ OTHER (EXPLAIN)

SIZE: 14cm x 8.8 cm

DATE: circa 1955

SOURCE OF DATE: See back of card

PHOTOGRAPHER: Morris Taylor

DONOR: Unknown

CONDITION: Excellent

PREVIOUS INSCRIPTION:BACK:"CARPINTERIA, CALIFORNIA", Looking north-east up broad Linden Avenue.", "TAYLORCHROME", "COLOR CARD" (Further information on back of card)

DESCRIPTION: View of Linden Avenue looking toward the mountains. Buildings with awnings line left side of street. Tall palm trees stand in front of the buildings. Cars are parked at an angle on the left side of the street; on the right,

the \*NOTE: are parked parallel to the curb. Mountains are visible in the distance.

CAT.: D.C. Melnick DATE: 4/27/79

TYP.: D.C. Melnick DATE: 4/27/79

TRANSPORTATION - AUTOMOBILES

SUBJECT(S): ROADS - LINDEN AVE.  
CARPINTERIA - LINDEN AVE.

TRANSPORTATION - TRUCKS TALOG NO.: 00.1181  
- CARS

OBJECT: PHOTOGRAPH TYPE: ORIGINAL COLOR: B & W  
 $\frac{1}{2}$  tone

SIZE: 11.2 X 13.3 cm.

DATE: 1977

SOURCE OF DATE: Back of paste up

PHOTOGRAPHER: Carpinteria Herald (Dan Porter?) DONOR: Carpinteria Herald

CONDITION: Excellent - Pasted on grid paper

PREVIOUS INSCRIPTION: FRONT CAPTION: "WHAT HAVE YOU DONE TODAY TO SAVE WATER? is the timely message on the Linden Avenue banner for tourist and Carpinterian alike now that summer is upon us. Water districts state wide are using various methods - " OVER

DESCRIPTION: This shows Linden Avenue looking toward the ocean from about Seventh St. A truck and a number of automobiles are seen in the street. A banner ~~sitting~~ asking people to save water is displayed above.

NOTE:

CAT. R.S. DeLand DATE: 12-11-1979

TYP. R.S. DeLand DATE: 12-11-1979



TRANSPORTATION - CARS (1912 Metp)

SUBJECT: PEOPLE - BAILARD, GORDON & EDNA  
TRANSPORTATION - CARS (1912 Metp )

CATALOG NO.: 00.1202

OBJECT: Photographic      TYPE: Original      COLOR: B & W

Xmas Card

SIZE: Photo 6.4 X 8.8 cm.

Card 10.8 X 14 cm.

DATE: Dec 1949      SOURCE OF DATE: Back

PHOTOGRAPHER: ?

DONOR: Sadie Johnson?



CONDITION:      Excellent

PREVIOUS INSCRIPTION: FRONT: Christmas greetings. BACK: In Green Ink: "Special Greetings on the Orin Hales from Gordon and Edna Bailard 1912 Metp Christmas 1949".

DESCRIPTION: This shows a man and a woman standing in front of a 1912 Automobile. He is wearing a black cap with goggles on it and a long white duster. He is wearing gauntlets. She is wearing a long high necked dress, a large hat and veil. She is holding a parasol. Trees are in the background.

NOTE:

CAT: RSDeLand DATE: 7-25-1980

TYP:RSDeLand DATE: 7-25-1980

NOT COPIED. For information card see: "HOMES - BLISS, RUTH SHORKLEY".

This is a two story house with large trees around it. An automobile is at the right. It seems to be a two door model, probably Chevrolet or Pontiac.

Robert S. DeLand      Nov. 4, 1982

NOT COPIED: For information card see: "HOMES - CATLIN, J. K.".

This shows a two story frame house. An automobile is at the lower right. Seen from the rear the license plate is 43 Z 854. It may be a 1950 s Chevrolet.

Robert S. DeLand Nov 4, 1982



NOT COPIED. For information card see: "BUSINESS - NEWSPAPERS (Carpinteria Herald)".

This shows the ~~Carpinteria~~ Herald building with a new building under construction beside it. This is on Linden Ave. and probably Eighth St. A row of palm trees are in front of it. Automobiles are parked on the street across from it.

Robert S. DeLand      Nov 19, 1982

No. Loc. Original Negative is filed in fireproof box.

Not copied: For information card see: "BUSINESS - NEWSPAPERS (Carpinteria Herald)".

This shows the Herald building with a building beside it on which a new front is being built. Palm trees are in the parking strip in front.

Robert S. DeLand    Nov 19, 1982

Neg. Loc. Original negative is filed in fireproof box.

SUBJECT(S): BUSINESS (Security 1st National Bank), CARS CATALOG #: 62.2.5.21 rk

OBJECT: PHOTO

CATALOGUER: R. Deland

DATE: 1-13-78

TYPIST: J. Annear

DATE: 3-17-78

COPY  ORIGINAL  SLIDE  OTHER (Explain) \_\_\_\_\_

COLOR  BLACK & WHITE  SEPIA  OTHER (Explain) \_\_\_\_\_

SIZE: 9 x 12.9 cm

DATE: ca. 1950's

SOURCE OF DATE: Old Bank bldg. style

PHOTOGRAPHER: ----

DONOR: Mr. and Mrs. Rol. Ogan

CONDITION: Good, thin on back, dock lower center.

PREVIOUS INSCRIPTIONS: Back: "Before remodeling" "Martin" "539E".



DESCRIPTION: Picture of Security First National Bank Building. A mid 30's pickup truck parked in front. To right is sign which says, "Hotel" (vertical).

One copy filed with original.

62.2.5a

SUBJECT(S): TRANSPORTATION - Cars  
SCHOOL - CARPINTERIA UNION GRAMMAR AND HIGH  
SCHOOL

CATALOG NO.: 63.6.2\*

OBJECT: Post Card      TYPE: Original & COLOR: B & W  
PHOTO

NOT COPIED

SIZE: 8.7 X 13.7 cm.

DATE: Circa 1918 - 20

SOURCE OF DATE: Estimate from Auto by RSD

PHOTOGRAPHER: Published by Carpinteria Pharmacy      DONOR: MAY TOBEY

Printed by the Albertype Co., Brooklyn, N. Y.

CONDITION: Good - Corners damaged by stickers

PREVIOUS INSCRIPTION: FRONT: "Carpinteria Union Grammar and High School, Carpinteria,  
Santa Barbara Co., Cal."

DESCRIPTION: This is a view of the school looking South West. An automobile, 1915-  
20 is on the driveway in front of the school. The building is of stucco construction.  
It has two stories with two towers above. It is known as mission style.

\*NOTE: See also 00.304

CAT.R.S. DeLand DATE: 12-8-1979

TYP: R.S. DeLand DATE: 12-8-1979

TRANSPORTATION - AUTOMOBILES

ROADS - LINDEN AVE.

CARPINTERIA

TRANSPORTATION - cars

SUBJECT(S): BUSINESS - W.C. TOBEY GROCERY

CATALOG NO.: 63.6.7\*

OBJECT: POST CARD  
BUSINESS - PALMS HOTEL  
TYPE: ORIGINAL COLOR: B & W  
PHOTO

SIZE: 8.8 X 13.7 cm.

DATE: Circa 1915 - 20

SOURCE OF DATE: Estimate by age of cars RSD



PHOTOGRAPHER: Published by Carpinteria Pharmacy DONOR: May Tobey

Printed by The Albertype Co, Brooklyn, N.Y.

CONDITION: Good - Corners damaged by stickers, masking tape on back

PREVIOUS INSCRIPTION: FRONT: "Linden Avenue, Carpinteria, Santa Barbara Co., Cal.

DESCRIPTION:/ This shows a view of Linden Ave looking North toward the mountains. The Palms Hotel is on the left with palm trees extending a block and a half north. The W. C. Tobey Grocery store is on the right. Four Automobiles, three on right and one on the left are parked on the street which is dirt maybe or oiled.

\*NOTE: SEE ACC 0 82.52.2

CAT. R.S. DeLand DATE: 12-8-1979

TYP: R.S. DeLand DATE: 12-8-1979

SUBJECT(S): ROADS, CARS

CATALOG #:

64.8.1

OBJECT: photo

\_\_\_ COPY \_\_\_ ORIGINAL \_\_\_ SLIDE xx OTHER (EXPLAIN) postcard

xx COLOR \_\_\_ BLACK & WHITE \_\_\_ SEPIA \_\_\_ OTHER (EXPLAIN) \_\_\_\_\_

SIZE: 8.8 x 14 cm.

DATE: ca 1920 SOURCE OF DATE: accession record

PHOTOGRAPHER: Albertype Co. DONOR: ---

CONDITION: Good.

PREVIOUS INSCRIPTIONS: Front: "State Highway near Santa Barbara, California."  
Back : Postcard printing.

DESCRIPTION: This is a view of Rincon road looking west. Coloring is probably air brush. Two cars vintage 1912 - 20 are shown.

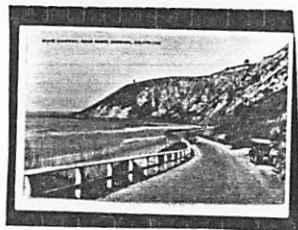

\* NOTE: Identical to 70.1.18

CAT.:R. DeLand DATE: 2-20-78

TIP.: J. Annear DATE: 4-19-78

SUBJECT(S): ASPHALT, ROADS, CARS

CATALOG #: 64.11.1

OBJECT: photo

\_\_\_ COPY xx ORIGINAL \_\_\_ SLIDE \_\_\_ OTHER (EXPLAIN) \_\_\_\_\_

\_\_\_ COLOR xx BLACK & WHITE \_\_\_ SEPIA \_\_\_ OTHER (EXPLAIN) \_\_\_\_\_

SIZE: 11.8 x 17.2 cm.

DATE: ca 1915 SOURCE OF DATE: est.

PHOTOGRAPHER: G.G. McLean DONOR: G.G. McLean

CONDITION: Excellent.

PREVIOUS INSCRIPTIONS: Back: "Geo. McLean".



DESCRIPTION: This is a road crew paving a street with hot asphalt. A moreland dump truck is dumping a load of hot asphalt. The truck has three headlights. One center and solid rubber tires. It says No.2 on the side. There are r levers outside, beside the driver's seat. No windshield.

\* NOTE:

CAT #: DeLand DATE: 2-21-78

TYP.: J. Annear DATE: 4-19-78

SUBJECT(S): PEOPLE (see below), CARS, HOMES

CATALOG #: 66.6.4

OBJECT: photo

COPY ~~xxx~~ ORIGINAL SLIDE OTHER (EXPLAIN) \_\_\_\_\_

COLOR ~~xxx~~ BLACK & WHITE SEPIA OTHER (EXPLAIN) \_\_\_\_\_

SIZE: 19.3 x 20.3 cm.

DATE: 1912 SOURCE OF DATE: front of photo

PHOTOGRAPHER: W. L. Newton, DONOR: Charles A. Catlin  
Santa Barbara

CONDITION: Good: Some scratches at right lower left corner gone

PREVIOUS INSCRIPTIONS: Front: "Tourest" "Mr & Mrs P C Higgins" "Whiting" "L M Higgins"  
"Thyra Buell" "1912" "Witchel" "C A Catlin" "A V Buell" "W C Catlin"

DESCRIPTION: "J M Catlin" "1912" "National" "G. Higgins" "M Higgins" "J K Catlin" "Elva Catlin"  
The above listed people are sitting in the above listed cars, over which are lined up in front of a house. The house has three fireplace chimneys shown and a cupolo atright. The house is a medium color with white trim. There is a lawn in front of the cars and trees behind the house.

\* NOTE:

CAT.: R. DeLand DATE: 5-13-78

TYP.: K. Rigoli DATE: 12-15-78





TRANSPORTATION - AUTOMOBILES  
SUBJECT(S): ROADS, CARS, BUSINESSES (Hickey)

CATALOG #: 67.4.8

OBJECT: photo

LINDEN AVE

COPY  ORIGINAL  SLIDE  OTHER (EXPLAIN)

COLOR  BLACK & WHITE  SEPIA  OTHER (EXPLAIN)

SIZE: 19.9 x 24.9 cm.

DATE: 1913? SOURCE OF DATE: back of photo

PHOTOGRAPHER: A.R. Edmondson DONOR: Howe Deaderick Collection

CONDITION: Good, slightly faded and yellowed.

PREVIOUS INSCRIPTIONS: Front: sign says "Hickey". Back: "Deaderick Collection" "Photographer: A.R. Edmondson" "Linden Ave. looking toward → mountains at 7th Street crossing. Palms Hotel behind Palms. 1st World War

DESCRIPTION: View looking down a street. Street is dirt, several cars are parked on the side of the road. Telephone poles run along the right side of the street. Mountains are in background. The Palms Hotel is partially visible and palm trees line part of the left side of the street.

\* NOTE:

CAT.: J. Annear DATE: 4-28-78

TYP.: J. Annear DATE: 4-28-78

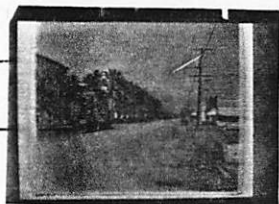

TRANSPORTATION - AUTOMOBILES

SUBJECT(S): SUMMERLAND (Darling Machine Shop, CATALOG #: 67.8.16  
cars, Frank Darling and Stuart Darling), BUSINESS, PEOPLE  
OBJECT: PHOTO AND 4 x 5 negative!

COPY ~~XX~~ORIGINAL SLIDE ~~OTHER~~ (EXPLAIN)

COLOR ~~XX~~BLACK & WHITE SEPIA ~~OTHER~~ (EXPLAIN)

SIZE: Print 12.7 x 18.2 cm. Mat 20.3 x 25.4 cm.

DATE: ca 1920 SOURCE OF DATE: See Ford pickup truck

PHOTOGRAPHER: --- DNCR: Elizabeth Birss

CONDITION: Fair, a 32 mm tear es at bottom center, faded and yellowed, bend in lower right corner, red stain at bottom center.

PREVIOUS INSCRIPTIONS: Back: "Interior of the Darling Machine Shop in Summerland, California Frank Darling on the left and Stuart Darling on the right. Eleanor Darling No5" and address label of Mrs. William A. Birss.

DESCRIPTION: This is photo of interior of machine shpp showing equipment and a ford model "T" pickup truck. Two men are in the photo, one in center and one behind some equipment. A saw horse is in front.



\* NOTE: 120 NEG  
FILED WITH PHOTO

CAT.R. DeLand DATE: 3-23-78

TYP.: J. Annear DATE: 5-24-78

TRANSPORTATION - CARS (1917 Ford)

SUBJECT(S): PEOPLE - SENTENEY, ETHEL; FRANCES; GEORGE; G.A. CATALOG NO.: 69.18.10.12

OBJECT: Photograph & TYPE: Original COLOR: B & W  
Orig. Neg.

NOT COPIED  
ORIGINAL NEGATIVE

SIZE: 8.2 X 13.9 cm.

~~FILED WITH PRINT~~  
IN FIRE PROOF BOX

DATE: 1920

SOURCE OF DATE: 1920 license plate on Car.

PHOTOGRAPHER: ?

DONOR: Olive Pitzer Senteney

CONDITION: Excellent

PREVIOUS INSCRIPTION: None Accompanieng Information: "C.R. Roberts 1917 Model T Ford touring car w/from left looking out, Ethel, Frances and George Senteney. G.A. Senteney lying on fround to right. On ranch near Verona, Sutter Co."

DESCRIPTION: This shows the rear end of a model "T" Ford. It has a 1920 license plate. The rear tail light looks like a railroad lantern. Three children are looking out of the three wear windows. A man is laying on the ~~grass~~ ground at the right. A long shed is across the back of picture with trees behind it.

\*NOTE:

CAT.R.S. DeLand DATE: 3-6-1980

TYP: R.S. DeLand DATE: 3-6-1980

SUBJECT(S): TRANSPORTATION - CARS (1917 Model T Ford)  
PEOPLE - ROBERTS, C. F. (FRANK) & MOTHER  
PEOPLE - SENTENEY, CHILDREN

OBJECT: Photograph & Original TYPE: Original COLOR: B & W  
Negative  
SIZE: 8.1 X 13.8 cm.

CATALOG NO.: 69.18.10.13

NOT COPIED  
SEE ORIGINAL NEGATIVE  
FILED WITH PHOTO

DATE: Circa 1920

SOURCE OF DATE: See 69.18.10.12

PHOTOGRAPHER: ?

DONOR: Olive P. Senteney

CONDITION: Excellent

PREVIOUS INSCRIPTION: None See attached information: "C.F. (Frank) Roberts and Senteney children with his mother on ranch near Verona". (Sutter County.

DESCRIPTION: This shows the 1917 Model "T" Ford from the front. <sup>Three</sup> ~~Two~~ children are sitting on the radiator and one in front of the radiator. A woman is sitting in the back seat. Two dogs are seen and a tool box is on the car's running board. Bushes and trees are in the background.

\*NOTE:

CAT.R.S. DeLand DATE:3-7-1980

TYP:R.S. DeLand DATE:3-7-1980

SUBJECT(S): TRANSPORTATION - CARS (May be Dodge) CATALOG NO.: 69.18.10.15

PEOPLE - SENTENEY, GEORGE F.; LOUISE; ETHEL; FRANCES; & MARGARET  
PEOPLE - SLINGER, DOLORES; JUANITA; FRANCES; & NINA

OBJECT: Photograph and TYPE: Original COLOR: B & W.

NOT COPIED  
ORIGINAL NEGATIVE  
FILED WITH PHOTO

SIZE: orig. Neg.  
8.9 X 12.5 cm.

DATE: Circa 1920

SOURCE OF DATE: Estimate RSD

PHOTOGRAPHER: ?

DONOR: Olive P. Senteney

CONDITION: Excellent

PREVIOUS INSCRIPTION: On Accompanying sheet: "Cousins--Dolores Slinger in car, from left George F. Louise, Ethel and Frances Senteney, Juanita Slinger (Holding Margaret Senteney), Frances and Nina Slinger."

DESCRIPTION: This shows an old car probably a Dodge (see hub cap). There is one girl sitting in the driver's seat. Seven children are sitting on the running board and one girl is standing beside them. Telephone poles are in left background.

\*NOTE:

CAT: R.S. DeLand DATE: 3-7-1980

TYP: R.S. DeLand DATE: 3-7-1980

TRANSPORTATION - AUTOMOBILES

SUBJECT(S): PEOPLE - ROBERTS, MRS. A.L. CALIFORNIA OUTSIDE S.B. CO.  
PEOPLE - SENTENEY, JACK & CHARLES CATALOG NO.: 69.18.10.23

OBJECT: Photograph TYPE: Original COLOR: B & W.

NOT COPIED  
ORIGINAL NEGATIVE  
FILED WITH PHOTO.

SIZE: 8.9 X 12.6 cm.

DATE: Circa 1917

SOURCE OF DATE: Estimate RSD

PHOTOGRAPHER: ?

DONOR: Olive P. Senteney

CONDITION: Excellent

PREVIOUS INSCRIPTION: See Accompanying sheet: "Mrs. A.L. Roberts and Jack and Charles Senteney on ranch near Verona. Mrs. Roberts and son Frank had just arrived from Carpinteria, to live."

DESCRIPTION: This shows a car with running boards loaded with baggage. it is pulling a trailer/ The car has side curtains and is probably a 1915 to 20 model. A woman is standing near the rear wheel. She is wearing a wide brim hat a short coat, long skirt and driving gauntlets. Two boys are at the back of the trailer unloading it. A can on the running board is labeled "Bishop's family sodas". Wooden racks like chicken coops are on the running board. Trees are in the background.

NOTE:

CAT.R.S. DeLand DATE:3-11-1980

TYP:R.S. DeLand DATE: 3-11-1980

TRANSPORTATION - BUSSES (Sightseeing)

SUBJECT(S): CALIFORNIA OUTSIDE S.B. COUNTY  
TRANSPORTATION - BUSSES SIGHTSEEING.

CATALOG NO.: 69.18.10.26

OBJECT: Photograph      TYPE: Original      COLOR: B & W

NOT COPIED  
ORIGINAL NEGATIVE  
FILED WITH PHOTO.

SIZE: 8.1 X 13.9 cm.

DATE: Circa 1915

SOURCE OF DATE: May be Exposition in San Diego

PHOTOGRAPHER: FRANK ROBERTS

DONOR: Olive P. Senteney

CONDITION: Excellent

PREVIOUS INSCRIPTION: See Accompanying sheet: "Unknown location, possibly San Diego.  
Frank Roberts took this lwhen on convention trip."

DESCRIPTION: This shows a group of men standing in front of tour busses loaded with women. The wheels of the busses are hard rubber tires, not pneumatic. One is open topped and the other has a top like a buggy. This may be the San Diego Fair grounds.

\*NOTE:

CAT.R.S. DeLand      DATE:3-11-1980

TYP:R.S. DeLand      DATE:3-11-1980

TRANSPORTATION - AUTOMOBILES

SUBJECT: FARMS AND RANCHES - RYSTROM BUSINESS - MONTEVISTA  
TRANSPORTATION - AUTOMOBILES DAIRY CATALOG NO.: 69.25.2.3

OBJECT: Photograph TYPE: Original COLOR: B & W

SIZE: 4 X 6 cm.

DATE: Circa 1915 SOURCE OF DATE: Estimate from Car.

PHOTOGRAPHER: ? DONOR: Olive Senteney

CONDITION: Fair - Slight fade, thin on back from removal of masking tape.

PREVIOUS INSCRIPTION: BACK: "Barn on Rystrom place Montevista Dairy Gas Sawyer's car".  
"90".

DESCRIPTION: This shows a large barn with some equipment or a pile of junk in front of it. To the right of the Junk is a man standing and then a car that looks like it is an approximate 1915 model.



NOTE:

CAT: RSDeLand DATE: 12-11-1980  
TYP: Same DATE:



Not Copied. See "OUTSIDE SANTA BARBARA COUNTY - LOS ANGELES" for file card

Description: This shows an automobile 1910 to 12 model. It is an open touring car. The lights are run by Carbide Gas, as the tank is on the running board. The windshield is supported by brass rods from the front fenders. It is a right hand drive car of kthe negative is reversed. The car is on a dirt road with monster flowers in the background. It is obviously a trick photo.

Typed by Robert S. DeLand Jan 13, 1981

SUBJECT(S): CALIFORNIA, ouside S.B. Co., also CARS CATALOG #: (36P) 69.25.4.10

OBJECT: PHOTO CATALOGUER: R. Deland DATE: 11-28-77  
TYPIST: J. Annear DATE: 3-23-78

COPY  ORIGINAL  SLIDE  OTHER (Explain) POSTCARD

COLOR  BLACK & WHITE  SEPIA  OTHER (Explain)

SIZE: 9 x 14 cm.

DATE: 1910-1915 SOURCE OF DATE: Postmark (from cars, approx. 1915 R. Deland)

PHOTOGRAPHER: ---

DONOR: Olive Senteney

Contact

CONDITION: Fair, faded.

PREVIOUS INSCRIPTIONS: Back: Addressed to "Mrs. M.C. Hathaway" signed  
by "Dot". Postmark "La Mesa, Cal. Carpinteria July 18, 191?".

Print

DESCRIPTION: A number of old cars (vintage 1910-20) lined up as  
though in a parade. Probably in La Mesa near San Diego, Calif. See Postmark.

SUBJECT(S): ROADS, CARS

CATALOG #: 70.1.4

OBJECT: photo

COPY  ORIGINAL  SLIDE  OTHER (EXPLAIN) \_\_\_\_\_

COLOR  BLACK & WHITE  SEPIA  OTHER (EXPLAIN) \_\_\_\_\_

SIZE: 12.6 x 19.9 cm.

DATE: 1937-8 SOURCE OF DATE: back of photo

PHOTOGRAPHER: --- DONOR: Henry Brown

CONDITION: FAir, faded, yellowed, scratches on face.

PREVIOUS INSCRIPTIONS: Back: "1937-38" "Linden 9th and Carp Ave."  
Rubber stamp "Nationally known RAYS Feb 1938 La Crosse Wis. Guaranteed Prints" "747".

DESCRIPTION: Looking up Linden ave. SEveral cars are parked on the side of the road. A building is shown with no sign. Two men are standing in front of car. A palm tree and a water tower are visible. Mountains are visible in background.

\* NOTE:

CAT.: J. Annear DATE: 4-28-78

TYP.: J. Annear DATE: 4-28-78



SUBJECT(S): CAMPING, CARS

CATALOG #: 70.1.5

OBJECT: Photo

COPY ~~XX~~ ORIGINAL SLIDE OTHER (EXPLAIN)

COLOR ~~XX~~ BLACK & WHITE SEPIA OTHER (EXPLAIN)

SIZE: 8.7 x 13.7 cm.

DATE: ca 1925-30 SOURCE OF DATE: Estimate. Camp was 1922-32

PHOTOGRAPHER: --- DONOR: Henry Brown

CONDITION: Fair, faded.

PREVIOUS INSCRIPTIONS: Front: "CARPINTERIA BEACH AUTO CAMP" "16 MILES SOUTH OF SANTA BARBARA, CALIF."



DESCRIPTION: This is a view of camp looking southeast. Approx. 8 autos and five tents are in view. First car appears to be a Dodge and the second a Chevrolet. Lemon Packing house along with other buildings are in the background. A tree is on the left. Mountains are visible in the background.

\* NOTE:

CAT.: R. DeLand DATE: 5-13-78

TYP.: J. Annear DATE: 5-17-78

SUBJECT(S): BUSINESS (Post Office, Pick-up, CATALOG NO.: 70.1.10

Shop), CARS

OBJECT: Photograph\_\_\_ COPY X ORIGINAL \_\_\_ SLIDE X OTHER (EXPLAIN) Post Card\_\_\_ COLOR X BLACK & WHITE \_\_\_ SEPIA \_\_\_ OTHER (EXPLAIN) \_\_\_\_\_SIZE: 8.9 cm x 14 cmDATE: circa 1933SOURCE OF DATE: See backPHOTOGRAPHER: Frasher's, Inc.DONOR: Henry BrownCONDITION: Good --- stains on lower rightPREVIOUS INSCRIPTION: Back: "Carpinteria Ave. Built 1933" "Published by Frasher's Inc., Pomona, Calif."DESCRIPTION: View of the Post Office. Post Office stands in right foreground. Truck is parked in extreme right foreground, automobile is found in left foreground. Man is getting in auto. The Pick-up Shop\*NOTE: is found in center mid-ground. Flag flies at full-mast over Post Office. Oak and eucalyptus trees located in background; palms flank the Post Office.CAT.: DATE:  
R.S. DeLand 8/31/78TYP.: DATE:  
D.C. Melnick 4/3/79

SUBJECT(S) BUSINESS , CARS, ROADS

CATALOG #: 70.1.14

OBJECT: PHOTO

CATALOGUER: R. Deland

DATE: 1-13-78

TYPIST: J. Annear

DATE: 3-17-78

COPY  ORIGINAL  SLIDE  OTHER (Explain) POSTCARD

COLOR  BLACK & WHITE  SEPIA  OTHER (Explain) \_\_\_\_\_

SIZE: 8.8 x 14.1 cm.

DATE: ca. 1935-1940 SOURCE OF DATE: Auto style

PHOTOGRAPHER: ---

DONOR: Henry Brown

CONDITION: Good, thin on back.

PREVIOUS INSCRIPTIONS: Front: "Ritz Theatre" "Cafe" "Security First National Bank" "Drugs" " Vernors" "Carpinteria, Calif."  
Back: "55 7/135".

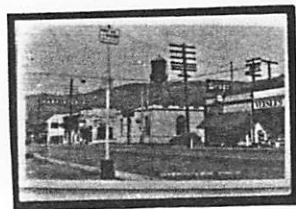

DESCRIPTION: The corner of Carpinteria Ave. (left to right) and Linden is shown. Sign saying 1st Aid Station is in foreground.

SUBJECT(S): BUSINESS, ROADS, CARS

CATALOG #: 70.1.15

OBJECT: PHOTO

CATALOGUER: R. Deland

DATE: 1-13-78

TYPIST: J. Annear

DATE: 3-17-78

COPY  ORIGINAL  SLIDE  OTHER (Explain) POSTCARD

COLOR  BLACK & WHITE  SEPIA  OTHER (Explain) \_\_\_\_\_

SIZE: 8.9 x 14 cm.

DATE: 1930's

SOURCE OF DATE: car style

PHOTOGRAPHER: -----

DONOR: Henry Brown

CONDITION: Good, thin on back.

PREVIOUS INSCRIPTIONS: Front: "Carpinteria, California" Signs: "T-Bone

Cafe" "Ritz Theatre" "Van's Market"

Back: "30's" "1930 Model "A" Ford-RSD".

DESCRIPTION: View of Carpinteria Ave. from Elm looking toward Linden.



One copy filed with original.

TRANSPORTATION - AUTOMOBILES

SUBJECT(S): BUSINESS (Post Office, Pick-up Shop, Theater), CARS CATALOG NO.: 70.1.17

OBJECT: Photograph

\_\_\_ COPY X ORIGINAL \_\_\_ SLIDE X OTHER (EXPLAIN) Post Card

\_\_\_ COLOR X BLACK & WHITE \_\_\_ SEPIA \_\_\_ OTHER (EXPLAIN)

SIZE: 8.8 cm x 14.2 cm

DATE: circa 1933

SOURCE OF DATE: See 70.1.10

PHOTOGRAPHER: Frasher's, Inc.

DONOR: Henry Brown

CONDITION: Excellent

PREVIOUS INSCRIPTION: Front: "Linden Avenue, Carpinteria, Calif." Back: "Published by Frasher's, Inc., Pomona, California."

DESCRIPTION: Panorama of Linden Avenue. Post Office in right foreground, next to it stands the Pick-up Shop. Theater bulletin board is found in the center, large building houses L. Tor, a real estate office. Palms are found

\*NOTE: in the foreground and around Post Office; Eucalyptus stand in the right background. Automobile is parked before the Post Office.



CAT.: R.S. DeLand 8/31/78  
TYP.: D.C. Melnick 4/3/79  
DATE:



SUBJECT(S): ROADS, CARS

CATALOG #: 70.1.18

OBJECT: PHOTO

\_\_\_ COPY \_\_\_ ORIGINAL \_\_\_ SLIDE xxOTHER (EXPLAIN) postcard

xx COLOR \_\_\_ BLACK & WHITE \_\_\_ SEPIA \_\_\_ OTHER (EXPLAIN)

SIZE: 8.9 x 14 cm.

DATE: ca 1915 SOURCE OF DATE: est. by autos

PHOTOGRAPHER: Albertype Co. DONOR: Henry Brown

CONDITION: Good.

PREVIOUS INSCRIPTIONS: Front: "State Highway, near Santa Barbara, California".  
Back: "Mrs. W.J. Brown Eureka Hospital Eureka, Calif." "If not here  
try 320 Maple, Eureka Ks."

DESCRIPTION: This is a view of the Rincon road looking toward Santa Barbara. Two autos are in view.



\* NOTE: Identical to 64.8.1

CAT.: R. DeLand DATE: 2-20-78

TYP.: J. Annear DATE: 4-19-78

TRANSPORTATION - AUTOMOBILES

SUBJECT(S): BEACH - CARPINTERIA; CAMPING - BEACH; CATALOG #: (9P) 70.1.23

TRANSPORTATION - AUTOMOBILES  
OBJECT: photo

CATALOGUER: R. Deland

DATE: 12-19-77

TYPIST: J. Annear

DATE: 3-13-78

COPY  ORIGINAL  SLIDE  OTHER (Explain) postcard

COLOR  BLACK & WHITE  SEPIA  OTHER (Explain)

SIZE: 8.8x11.4 cm

DATE: 1922-32

SOURCE OF DATE: life of auto camp

PHOTOGRAPHER: ----

DONOR: Henry Brown

CONDITION: excellent

PREVIOUS INSCRIPTIONS: on front is a 6 line advertisement for Thos. H. Fish autocamp.



DESCRIPTION: A view of the auto camp in sand dunes. Trees to right. Mountains in background.

TRANSPORTATION - - - AUTOMOBILES

SUBJECT(S): CAMPING - BEACH; BEACH - CARPINTERIA;

CATALOG #: 70.1.33

TRANSPORTATION - AUTOMOBILES.

CATALOGUER: R. Deland

DATE: 12-27-77

OBJECT: PHOTO

TYPIST: J. Annear

DATE: 3-16-78

COPY  ORIGINAL  SLIDE  OTHER (Explain) \_\_\_\_\_

COLOR  BLACK & WHITE  SEPIA  OTHER (Explain) \_\_\_\_\_

SIZE: 11.5 x 35 cm.

DATE: 1924

SOURCE OF DATE: photo

PHOTOGRAPHER: A.L. Monroe

DONOR: Henry Brown

CONDITION: Fair, faded and bent.

PREVIOUS INSCRIPTIONS: Front; "Carpinteria Beach Auto Camp 1 1/2 miles south of Santa Barbara, Calif." "By A.L. Monro- Cottage Gr- ore 1924"  
Back; "Before 1924 H.M. Brown"

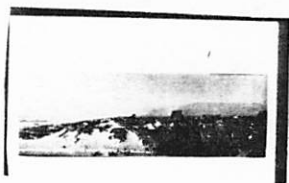

DESCRIPTION: View of , from left to right, ocean, sand dunes, auto camp, trees, and buildings, mountains in background.

TRANSPORTATION - AUTOMOBILES

SUBJECT(S): CAMPING - BEACH; - BEACH - CARPINTERIA; CATALOG #: 70.1.34

TRANSPORTATION - AUTOMOBILES,

OBJECT: photo

\_\_\_ COPY \_\_\_ ORIGINAL \_\_\_ SLIDE xx OTHER (EXPLAIN) \_\_\_\_\_ postcard

\_\_\_ COLOR xx BLACK & WHITE \_\_\_ SEPIA \_\_\_ OTHER (EXPLAIN) \_\_\_\_\_

SIZE: 8.8 x 13.9 cm.

DATE: 1924 SOURCE OF DATE: back of photo.

PHOTOGRAPHER: --- DONOR: Henry Brown

CONDITION: Fair, faded, album marks on back.

PREVIOUS INSCRIPTIONS: Front: "Carpinteria Beach Auto Camp" "16 miles south of Santa Barbara, Calif." Back: "Carpinteria Beach" "Auto camp-1924" "Looking toward RR".

DESCRIPTION: View of Carpinteria auto camp. Many cars, people and tents are seen. Some wooden structures are also seen. Some businesses in far distance.

\* NOTE:

CAT.: J. Annear DATE: 4-28-78

TOP.: J. Annear DATE: 4-28-78

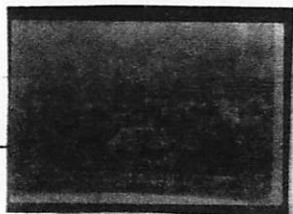

TRANSPORTATION - AUTOMOBILES

70.1.45

SUBJECT(S): CAMPING - BEACH; BEACH - CARPINTERIA

CATALOG #: (9P) 70.1.45

OBJECT: PHOTO

TRANSPORTATION - AUTOMOBILES

CATALOGUER: R. Deland

DATE: 12-27-77

TYPIST: J. Annear

DATE: 3-16-78

COPY  ORIGINAL  SLIDE  OTHER (Explain) \_\_\_\_\_

COLOR  BLACK & WHITE  SEPIA  OTHER (Explain) \_\_\_\_\_

SIZE: 12.3 x 17.6 cm.

DATE: 1922-32 prob. 22- SOURCE OF DATE: Dates of camp existence

PHOTOGRAPHER: McLean? DONOR: Henry Brown

CONDITION: Good, cut from an album with parts of other photos on back.

Spots on face.

PREVIOUS INSCRIPTIONS: Back; "Beach Camp toward Linden".



DESCRIPTION: Beach Camp in foreground behind sand dunes. Building along dunes. A row of eucalyptus in background.

TRANSPORTATION - AUTOMOBILES

SUBJECT(S): BEACH, CARS, BUSINESS(Beach store) CATALOG #: 70.1.55

OBJECT: photo

COPY  ORIGINAL  SLIDE  OTHER (EXPLAIN) \_\_\_\_\_

COLOR  BLACK & WHITE  SEPIA  OTHER (EXPLAIN) \_\_\_\_\_

SIZE: 9.3 x 30 cm.

DATE: 1927 SOURCE OF DATE: photo and accession book

PHOTOGRAPHER: --- DONOR: Henry Brown

CONDITION: Good, slightly yellowed, upper right corner missing.

PREVIOUS INSCRIPTIONS: Front: "1927". Back: "HM Brown" "Carpinteria Beach"  
"Built 1927" "62%" "no 3".

DESCRIPTION: View of beach/area showing beach store, cars in the parking lot,  
Sumbathers, play equipment and beach equipment. FOOT OF LINDEN AVE.

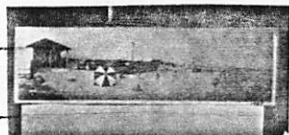

\* NOTE:

CAT.: J. Annear DATE: 4-28-78  
TYP.: J. Annear DATE: 4-28-78

SUBJECT(S): TRANSPORTATION - AUTOMOBILES  
CARPINTERIA; CAMPING - BEACH AUTOMOBILES; BEACH - CATALOG #: 70.1.59  
OBJECT: photo

COPY  ORIGINAL  SLIDE  OTHER (EXPLAIN) \_\_\_\_\_

COLOR  BLACK & WHITE  SEPIA  OTHER (EXPLAIN) \_\_\_\_\_

SIZE: 13.0 x 18 cm.

DATE: 1924 SOURCE OF DATE: back of photo

PHOTOGRAPHER: --- DONOR: Henry Brown

CONDITION: Excellent. Album marks on back.

PREVIOUS INSCRIPTIONS: Back: "Camp 1924".

DESCRIPTION: This is a view of beach camp parking lot showing over 15 cars. Part of sand is visible in foreground. Large buildings are seen in the background.



\* NOTE:

CAT.: R. DeLand DATE: 5-12-78

TYP.: J. Annear DATE: 5-17-78

SUBJECT(S): TRANSPORTATION - AUTOMOBILES  
TRANSPORTATION - AUTOMOBILES; CAMPING - BEACH; CATALOG #: 70.1.60  
BEACH - CARPINTERIA.  
OBJECT: photo

COPY ~~XX~~ ORIGINAL SLIDE OTHER (EXPLAIN) \_\_\_\_\_

COLOR ~~XX~~ BLACK & WHITE SEPIA OTHER (EXPLAIN) \_\_\_\_\_

SIZE: 12.9 x 18.2 cm.

DATE: 1924 SOURCE OF DATE: Back of photo

PHOTOGRAPHER: --- DONOR: Henry Brown



CONDITION: Good, scratch on front, album marks and thin on back.

PREVIOUS INSCRIPTIONS: Back: "Camp 1924" "A negative is on file". Accession record, "Camp unpacking autos-Sand dunes."

DESCRIPTION: View of six autos in Fish's beach camp. One tent is in view. There are several people in the photo doing various things, the two closest are unpacking an auto. The sand dunes are in the background.

\* NOTE:

CAT.: R. DeLand DATE: 5-13-78

TYP.: J. Annear DATE: 5-17-78



SUBJECT(S): CAMPING, CARS

CATALOG #: 70.1.64

OBJECT: photo

COPY  ORIGINAL  SLIDE  OTHER (EXPLAIN)

COLOR  BLACK & WHITE  SEPIA  OTHER (EXPLAIN)

SIZE: 12.9 x 18.2 cm.

DATE: 1922 SOURCE OF DATE: back of photo

PHOTOGRAPHER: --- DCNOR: Henry Brown

CONDITION: Good,  
black album marks on back.

PREVIOUS INSCRIPTIONS: Back: "Center of camp (Fish)" "negative" "Pergola (ramada) 1922" "Tom's Locomobile Roadster" "and 1920 Dodge" "Palm Frond

DESCRIPTION: Arbor at Beach camp".  
View of palm frond arbor with a picnic table underneath it. Two cars are parked near it. Sand dunes are also seen. Several people are seen around the cars. T

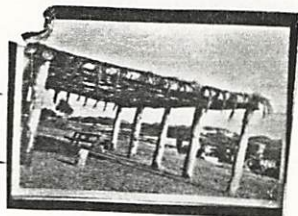

\* NOTE:

CAT.: J. Annear DATE: 4-28-78

APP.: J. Annear DATE: 4-28-78

TRANSPORTATION - AUTOMOBILES

SUBJECT(S): BEACH, -CARPINTERIA; CAMPING - BEACH;

CATALOG #: 70.1.72 70.1.72

TRANSPORTATION - AUTOMOBILES.

OBJECT: PHOTO

CATALOGUER: R. Deland

DATE: 12-27-77

TYPIST: J. Annear

DATE: 3-16-78

COPY  ORIGINAL  SLIDE  OTHER (Explain) postcard

COLOR  BLACK & WHITE  SEPIA  OTHER (Explain)

SIZE: 8.8 x 11 cm.

DATE: 1922-32

SOURCE OF DATE: beach camp existed

PHOTOGRAPHER: ---

DONOR: Henry Brown

CONDITION: Good.

PREVIOUS INSCRIPTIONS: Front; "Beach Camp Carpinteria, Calif."



DESCRIPTION: Beach camp on both sides of road. Linden from left to right in middle, mountains in background.

70.1.72

SUBJECT(S): Beach, also CARS

CATALOG #: 70.1.78.1 \*

OBJECT: photo

CATALOGUER: Sherri Kuntz

DATE: 12-6077

TYPIST: J. Annear

DATE: 3-13-78

COPY  ORIGINAL  SLIDE  OTHER (Explain) \_\_\_\_\_

COLOR  BLACK & WHITE  SEPIA  OTHER (Explain) \_\_\_\_\_

SIZE: 8.3x27.9 cm

DATE: 1928

SOURCE OF DATE: on back of photo

PHOTOGRAPHER: -----

DONOR: Henry Brown

CONDITION: fair, spill mark, faded, and various kinds of marks and scratches.

PREVIOUS INSCRIPTIONS: front none, back; "Brown" "25¢".

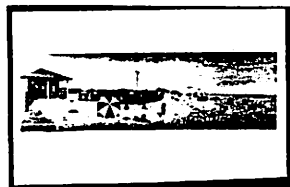

DESCRIPTION: People are sunbathing at beach. A store is on the left on the end of Linden street. A number of cars are on the street. Play equipment background and ocean is at upper right.

\* SEE ALSO 70.1.55

TRANSPORTATION - AUTOMOBILES

SUBJECT(S): SOCIAL OCCASIONS (Picnic). CARS, CATALOG #: (P9) 70.1.79  
BEACH, CAMPING, BUSINESS (Fish Camp Groceries, Walnut pack. House)

OBJECT: photo BUSINESS - WAREHOUSES.

    COPY xx ORIGINAL     SLIDE     OTHER (EXPLAIN) \_\_\_\_\_

    COLOR xx BLACK & WHITE     SEPIA     OTHER (EXPLAIN) \_\_\_\_\_

SIZE: 18.6 x 26.5 cm.

DATE: 1924 SOURCE OF DATE: Back of photo

PHOTOGRAPHER: McLean? DONOR: Henry Brown

CONDITION: Excellent.

PREVIOUS INSCRIPTIONS: Back: "H.M. Brown" "Covered Wagon Picnic - 1924"  
"no 5".

DESCRIPTION: This is a picnic on long tables under a pergola covered with palm fronds. 12 autos are in view. Behind the tables is a wooden building labeled "Groceries". Further back along the railroad tracks is the "Diamond Walnut Packing House". Mountains are in the background. Over 100 people are seated at the tables.

\* NOTE: POSSIBLY PICNIC CELEBRATION - MR.  
FISH'S 80TH BIRTHDAY MAY 14, 1924

CAT.: R. DeLand DATE: 3-20-78

TYP.: J. Annear DATE: 5-25-78

SEE ALSO 79.17.1 & 81.5.19

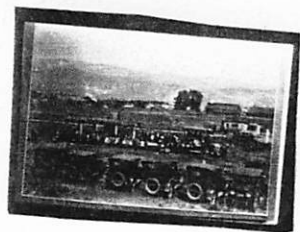

TRANSPORTATION - AUTOMOBILES

SUBJECT(S), BUSINESS , (Carpinteria Post Office). CARS CATALOG #: 70.1.82

OBJECT: Photo

CATALOGUER: R. DeLand

DATE: 1-14-78

TYPIST: J. Annear

DATE: 3-21-78

COPY  ORIGINAL  SLIDE  OTHER (Explain) POSTCARD

COLOR  BLACK & WHITE  SEPIA  OTHER (Explain)

SIZE: print 7.2 x 12.5 cm. mat 9 x 14.2 cm.

DATE: 1960's

SOURCE OF DATE: ---

PHOTOGRAPHER: ---

DONOR: Henry Brown

CONDITION: Good.

PREVIOUS INSCRIPTIONS: Postcard printing on back.

DESCRIPTION: Post office on Linden Ave.



SUBJECT(S): CHURCH, (Presbyterian Community), CARS

CATALOG #: 70.1.84

OBJECT: PHOTO

CATALOGUER: H.S. Benjamin

DATE:

TYPIST: J. Annear

DATE: 3-29-78

COPY  ORIGINAL  SLIDE  OTHER (Explain) \_\_\_\_\_

COLOR  BLACK & WHITE  SEPIA  OTHER (Explain) \_\_\_\_\_

SIZE: 13 x 8 cm.

DATE: circa 1935

SOURCE OF DATE: style of car

PHOTOGRAPHER: ---

DONOR: Henry Brown

CONDITION: Excellent.

PREVIOUS INSCRIPTIONS: Back: "1930 Presbyterian (Community) Church".



DESCRIPTION: Front view of building with a cupola (bell tower?) showing  
10 paned windows, double door, palm trees on a paved avenue. Lot is on a corner.  
Mountains in background.

SUBJECT(S): BUSINESS (J.T. Lyon and Co.), CARS, CATALOG #: 70.3.22

OBJECT: PEOPLE (see below)  
photo

COPY ~~XX~~ ORIGINAL SLIDE OTHER (EXPLAIN) \_\_\_\_\_

COLOR ~~XX~~ BLACK & WHITE SEPIA OTHER (EXPLAIN) \_\_\_\_\_

SIZE: Print 11.8 x 17 cm. Mat 15.5 x 17 cm.

DATE: ca 1911 SOURCE OF DATE: front of photo

PHOTOGRAPHER: McLean? DONOR: Elizabeth Birss

CONDITION: Good, bend at top, album marks on back, picture mounted on board.

PREVIOUS INSCRIPTIONS: Front: "J.T. Lyon and Co. General Merchandise, Corner of Linden and Carpinteria Ave. (Where Standard Station now stands)" "Far left Arch Cravens in front of Meat Market- Hal Rice in Garage doorway- " over

DESCRIPTION: This is a building with J.T. Lyons Store at right. Then a doorway for the garage and another store with two windows and an awning. Typed information identifies it as a meat market. Six people stand in front of the stores. A car is also parked in front. The street is dirt. A striped curtain is draped above the windows.

\* NOTE:

CAT.: R. DeLand DATE: 5-12-78

TYP.: J. Annear DATE: 5-17-78



For card with photo see: ~~XXXXXXXXXXXX~~ "BUSINESS - SHOPS & STORES".

This is a photo of the J. T. Lyon general merchandise store on the corner of Linden and Carpinteria Ave. This taken about 1911. and shows an auto and people in front of the store.

Robert S. DeLand 3-24-83



BUSINESSSES, (Palms Hotel), also CARS

SUBJECT(S):

LANDMARKS (Palms)

CATALOG #:

OBJECT: PHOTO

CATALOGUER: H.S. Benjamin

DATE:

TYPIST: J. Annear

DATE: 3-16-78

COPY  ORIGINAL  SLIDE  OTHER (Explain) \_\_\_\_\_

COLOR  BLACK & WHITE  SEPIA  OTHER (Explain) \_\_\_\_\_

SIZE: 10.3 x 1 1/4 cm.

DATE: 1912

SOURCE OF DATE: built in 1912

PHOTOGRAPHER: ---

DONOR: Elizabeth Birss

CONDITION: Good.

PREVIOUS INSCRIPTIONS: Front; "58-12 Palms Hotel when first built and when the bank was in the left corner of the building."



DESCRIPTION: Full view of bank and hotel. One person in bank doorway and three in hotel front. Sign above latter's head and also behind man and woman. Four large palm trees between sidewalk and curb. Notice car with carbide lights in front left corner. Back of card has label with Birss written in pencil and Bauhaus Box 116 California in print.

SUBJECT(S): BUSINESS (J.T. Lyon and Co.Gen. CATALOG #: 70.3.29.a  
Merchan. Store; Home Telephone Co.;

OBJECT: Cravens Butcher Shop), CARS, PEOPLE (Misc.) , HORSE/BUGGIES  
Photo

\_\_ COPY xx ORIGINAL \_\_ SLIDE \_\_ OTHER (EXPLAIN) two photos mounted on one card

\_\_ COLOR xx BLACK & WHITE \_\_ SEPIA \_\_ OTHER (EXPLAIN) \_\_\_\_\_

SIZE: 11.7 x 17 cm. mounted on mat 17 x 25.2 cm.

DATE: ca 1911 SOURCE OF DATE: on front

PHOTOGRAPHER: --- DONOR: Elizabeth Birss



CONDITION: Good, some spots and stains.

PREVIOUS INSCRIPTIONS: Front of mat: "J.T. LYON & CO. - General Merchandise Store. Where Standard Station now stands on corner of Linden and Carpinte-

DESCRIPTION: ria Ave. Building at far left is Home Tel. Co. Left corner of the " over Shows seven autos and a horse and wagon lined up in front of a stone block building. A crack runs up building from center doorway to top. J.T. Lyons and Co. Sign is over right end of building. Another building is at the far left. 16 people are in this photo mainly near and among the cars. Street is dirt.

\* NOTE: CAT.: R. DeLand DATE: 5-13-78  
TYP.: J. Annear DATE: 6-15-78

TRA NSPORTATION - AUTOMOBILES

SUBJECT(S): AirpOrt , also CARS

CATALOG #: 70-9.56

OBJECT: photograph

CATALOGUER: R. Deland

DATE: 1-11-78

TYPIST: J. Annear

DATE: 3-6-78

COPY  ORIGINAL  SLIDE  OTHER (Explain) \_\_\_\_\_

COLOR  BLACK & WHITE  SEPIA  OTHER (Explain) \_\_\_\_\_

SIZE: 8.9x14.5 cm.

DATE: 1920's

SOURCE OF DATE: on back

PHOTOGRAPHER:

DONOR: Gertrude Rennie; Gilbert and  
Elmer Martin

CONDITION: good, faded thumbtack holes.

PREVIOUS INSCRIPTIONS: on back; "Carpinteria Airport 1920's air show"  
"Martin".



DESCRIPTION: Approximately 6 airplanes lined up along the airport. View from above, Rincon Hill in background. A great many automobiles are parked behind the airport.

TRANSPORTATION - AUTOMOBILES

SUBJECT(S): CARS, CHURCH(Presbyterian), PEOPLE CATALOG #: 70.9.57  
(Martin, Sheldon)

OBJECT: Photo

\_\_\_ COPY xx ORIGINAL \_\_\_ SLIDE \_\_\_ OTHER (EXPLAIN) snapshot

\_\_\_ COLOR xx BLACK & WHITE \_\_\_ SEPIA \_\_\_ OTHER (EXPLAIN) \_\_\_\_\_

SIZE: 8.5 x 11 cm.

DATE: 1930-40

SOURCE OF DATE: est. by R. DeLand

PHOTOGRAPHER: ----

DONOR: Gertrude Rennie, Gilbert and Elmer Martin

CONDITION: Fair, slight fade, bent corners.

PREVIOUS INSCRIPTIONS: " Presbyterian Church Linden Ave. Shell Martin." on back.



DESCRIPTION: Building with 4 side windows, 2 large front ones, plus one door. Made of stucco or cement, one story high. In background can be seen a building with a small cupola and peaked roof. In foreground on avenue, one man, standing on running board of old fashioned fire engine, holding pair of rubber pants.

\*NOTE: NEG. LOC. 20D

CAT.R. DeLand      DATE: 11-26-77  
TYP.: J. Annear      DATE: 4-5-78

## TRANSPORTATION - AUTOMOBILES

SUBJECT(S): CARS, BUSINESS (Higgins Machine Shop) CATALOG NO.: 71.4.6 a-eOBJECT: Photograph\_\_\_ COPY  ORIGINAL \_\_\_ SLIDE \_\_\_ OTHER (EXPLAIN) \_\_\_\_\_\_\_\_ COLOR  BLACK & WHITE \_\_\_ SEPIA \_\_\_ OTHER (EXPLAIN) \_\_\_\_\_SIZE: Mat: 23.3 cm x 30 cm; print 15 cm x 20.3 cmDATE: circa 1915SOURCE OF DATE: Established by Robert S. DeLandPHOTOGRAPHER: UnknownDONOR: C.A. CatlinCONDITION: Fair. Photograph scratched and fadedPREVIOUS INSCRIPTION: Back: "Higgins from C.A. Catlin 5/71"DESCRIPTION: Interior of garage of Higgins Machine Shop. Gloomy interior --- cars in far background difficult to see. Cars line the right side of picture.

Auto in extreme right foreground has American flag tied to it. In center of

\*NOTE: photo a man leans against headlight of third car fromthe front. In left background another car is parked  
in front of what appears to be office window.CAT.:

R.S. DeLand

DATE:

3/19/79

TYP.:

D.C. Melnick

DATE:

4/2/79



NEG. LOC. 79 F

SUBJECT(S): PEOPLE(Treloar, William E. or CATALOG NO.: 73.7.7.a  
Billy); HOMES(Ogan); CARS(Dodge?)

OBJECT: Photograph

\_\_\_ COPY  ORIGINAL \_\_\_ SLIDE \_\_\_ OTHER (EXPLAIN) \_\_\_\_\_

\_\_\_ COLOR  BLACK & WHITE \_\_\_ SEPIA \_\_\_ OTHER (EXPLAIN) \_\_\_\_\_



SIZE: 6.1 x 8.6 cm

DATE: 1933 or 1935

SOURCE OF DATE: See license plate on car bumper.

PHOTOGRAPHER: ---

DONOR: Reg Treloar Ogan

CONDITION: Good

PREVIOUS INSCRIPTION: BACK:"Wm.E.(Billy) Treloar at old Ogan Place 1930's"

DESCRIPTION: Man of about 50 poses in what appears to be a uniform of a Knight, Masonic York Rite. Hat has feather in it. Jacket has high collar and epaulettes. Bandolier crosses one shoulder; sword hangs from his waist. Behind the man is part of

\*NOTE: a house (upper left section); to his right stands a car CAT.: DATE:  
that appears to be an older Dodge with a 1933 license plate. R.S. DeLand 1/27/79

TYP.: DATE:  
D.C. Melnick 5/4/79

SUBJECT(S): CARS, FARMS/RANCHES (H.W. Morris) CATALOG #: 73.7.9

OBJECT: photo

COPY ORIGINAL SLIDE OTHER (EXPLAIN) \_\_\_\_\_

COLOR BLACK & WHITE SEPIA OTHER (EXPLAIN) \_\_\_\_\_

SIZE: 5.7 x 7.8 cm.

DATE: ca 1920 SOURCE OF DATE: Age of car

PHOTOGRAPHER: --- DONOR: Reg. T. Ogan

CONDITION: Good, slight fade.

PREVIOUS INSCRIPTIONS: Back: "Barn: H.W. Morris Ranch, Carpinteria."

DESCRIPTION: This is a corrugated iron barn with a two passenger auto in front of it. Wheels have wooden spokes. A spare tire is on running board and covers left front door. A child is standing by barn door. A telephone pole is visible in the background.

\* NOTE: CAT.: 5-12-78 DATE: Mr. DeLand

TYP.: F. Annear DATE: 5-17-78





SUBJECT(S): AGRICULTURE (MACHINES), CARS, PEOPLE (misc.) CATALOG #: 74.8.3.g.3

OBJECT: Photo

\_\_ COPY \_\_ ORIGINAL \_\_ SLIDE xx OTHER (EXPLAIN) postcard

\_\_ COLOR xx BLACK & WHITE \_\_ SEPIA \_\_ OTHER (EXPLAIN) \_\_\_\_\_

SIZE: 9 x 1 1/4 cm.

DATE: Sept. 3, 1906 SOURCE OF DATE: postmark

PHOTOGRAPHER: Pub. M. Rieder, DONOR: Charles A. Catlin  
Los Angeles & Dresden #6095

CONDITION: Good

PREVIOUS INSCRIPTIONS: Front: "Modern Steam Harvester in Southern California-Elva"  
Back-postmark: "SANTA PAU?? SEP 3 or 8 9 AM 1906" Address: "Mr James K Catlin  
White Sulphur Springs Montana."

DESCRIPTION: This is a view of a steam reaper in a field, There are 2 men standing on it.  
In the foreground is an automobile with 2 men sitting in it. Note that the auto  
headlights are carbide gas. All men are wearing hats. In Background is a farm with  
about 10 buildings and a windmill.

\* NOTE:

CAT.: R. DeLand DATE: 5-14-78

TYP.: K. Rigoli DATE: 12-14-78

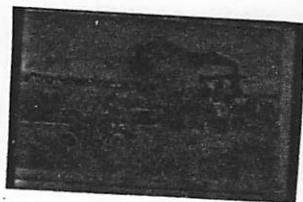



SUBJECT(S): CARS (Paige 1914)

CATALOG #:

74.10.4.1.6

OBJECT: Photo

\_\_\_ COPY xx ORIGINAL \_\_\_ SLIDE \_\_\_ OTHER (EXPLAIN) \_\_\_\_\_

\_\_\_ COLOR xx BLACK & WHITE \_\_\_ SEPIA \_\_\_ OTHER (EXPLAIN) \_\_\_\_\_

SIZE: 8.8 x 14.4 cm.

DATE: 1914-20

SOURCE OF DATE:

Back of photo says 1914

PHOTOGRAPHER: ---

DONOR:

Chester J. Miller

CONDITION: Good, thin on back.

PREVIOUS INSCRIPTIONS: Back: "1914 Paige- Orin Phillips".

DESCRIPTION: This is a view of a car with carbide lights. Taken from front right. Spare tire is on the running board at front fender. A water temp. meter is on radiator. Car is on a dirt road. Mountains in the background

\* NOTE:

CAT.: R. DeLand DATE: 5-12-78

TYP.: J. Annear DATE: 5-17-78



SUBJECT(S): CARS, PEOPLE (Orin Phillips)

CATALOG #: (45P) 74.10.4.2

OBJECT: PHOTO

CATALOGUER: R. DeLand

DATE: 1-6-78

TYPIST: J. Annear

DATE: 3-29-78

COPY  ORIGINAL  SLIDE  OTHER (Explain) \_\_\_\_\_

COLOR  BLACK & WHITE  SEPIA  OTHER (Explain) \_\_\_\_\_

SIZE: 9 x 14.5 cm.

DATE: 1923

SOURCE OF DATE: See license plate

PHOTOGRAPHER: ---

DONOR: Mr. and Mrs. Chester Miller

CONDITION: Good, slight fade.

PREVIOUS INSCRIPTIONS: Back: "Orin Phillips National Auto".

Note...This looks like a Paige, the National was older, 1912 maybe. R. DeLand.

DESCRIPTION: Orin Phillips standing beside his car. View from left front. He is holding a shaft or drill in his hand. A floor board is leaning against the front fender. Note temperature gage on radiator filler cap.



SUBJECT(S): CARS, (Paige), PEOPLE (Orin Phillips)

CATALOG #: (45P) 74.10.4.3

OBJECT: PHOTO

CATALOGUER: R. DeLand

DATE: 1-5-78

TYPIST: J. Annear

DATE: 3-29-78

COPY  ORIGINAL  SLIDE  OTHER (Explain) \_\_\_\_\_

COLOR  BLACK & WHITE  SEPIA  OTHER (Explain) \_\_\_\_\_

SIZE: 9 x 14.6 cm.

DATE: 1923

SOURCE OF DATE: back of photo

PHOTOGRAPHER: ---

DONOR: Mr. and Mrs. Chester Miller

CONDITION: Good, slight fade. *Upper right corner bent.*

PREVIOUS INSCRIPTIONS: Back: "Orin Phillips - 1923", "15".



DESCRIPTION: Orin Phillips sitting on front bumper of a car, probably a "Paige". License "CAL 23 - 315632". Note temperature gage on ~~water~~ filler cap.

SUBJECT(S):

CARS (Paige)

CATALOG #:

74.10.4.4.1

OBJECT: photo

COPY ~~XX~~ ORIGINAL SLIDE OTHER (EXPLAIN) \_\_\_\_\_

COLOR ~~XX~~ BLACK & WHITE SEPIA OTHER (EXPLAIN) \_\_\_\_\_

SIZE: 7 x 11.3 cm.

DATE: ca <sup>1915</sup> ~~1918~~ SOURCE OF DATE: license plate DATE

PHOTOGRAPHER: --- DONOR: Chester J. Miller

CONDITION: Good, tear at lower center.

PREVIOUS INSCRIPTIONS: Front: on car "Paige" ; on license, " CAL 2601-191?<sup>5</sup>(8)"  
Back: "Orin Phillips-Paige Auto."

DESCRIPTION: View of Orin Phillips Paige auto. Viewed from front showing front and left side. A house with vertical wood siding is behind the car. Steps lead up to the back door and a woman is entering the house. It has a stone chimney.

\* NOTE:

CAT.: R. DeLand DATE: 5-12-78

TYP.: J. Annear DATE: 5-17-78



SUBJECT(S): CAES (Paige), PEOPLE(Orin Phillips)

CATALOG #: (45P) 74.10.4.5.3

OBJECT: PHOTO

CATALOGUER: R. DeLand

DATE: 1-5-78

TYPIST: J. Annear

DATE: 3-29-78

COPY  ORIGINAL  SLIDE  OTHER (Explain) \_\_\_\_\_

COLOR  BLACK & WHITE  SEPIA  OTHER (Explain) \_\_\_\_\_

SIZE: 8.9 x 14.4 cm.

DATE: approx. 1923

SOURCE OF DATE: ---

PHOTOGRAPHER: ---

DONOR: Mr. and Mrs. Chester Miller

CONDITION: Good, surface is scratched.

PREVIOUS INSCRIPTIONS: Back: "Orin Phillips Paige auto".



DESCRIPTION: This auto is seen from left front and appears to be same car as 74.10.4.5. Orin Phillips is standing with one foot on the running board. He is wearing a suit and hat.

SUBJECT(S): CARS (National), PEOPLE (Orin Phillips) CATALOG #: 74.10.4.6

OBJECT: photo

\_\_ COPY xx ORIGINAL \_\_ SLIDE \_\_ OTHER (EXPLAIN) \_\_\_\_\_

\_\_ COLOR xx BLACK & WHITE \_\_ SEPIA \_\_ OTHER (EXPLAIN) \_\_\_\_\_

SIZE: 9.6 x 12.3 cm.

DATE: ca 1910-14 SOURCE OF DATE: style of car

PHOTOGRAPHER: --- DCNOR: Mr. Chester J. Miller

CONDITION: Fair, edges dogeared.

PREVIOUS INSCRIPTIONS: Back: "Orin Phillips Friends" "National Auto".

DESCRIPTION: This is an open car with gas headlights. Five people are in it. It is on a dirt road with shrubs behind it. A man and woman are in the front seat and two women and an man are in the back seat. All the women wear hats. So do the men.

\* NOTE:

CAT.: R. DeLand DATE: 5-12-78

TYP.: J. Annear DATE: 5-17-78



SUBJECT(S): CARS, PEOPLE (Mr. and Mrs.  
Cummings Sr.)

CATALOG #: 74.10.4.7.2

OBJECT: photo

COPY xx ORIGINAL SLIDE OTHER (EXPLAIN) \_\_\_\_\_

COLOR xx BLACK & WHITE SEPIA OTHER (EXPLAIN) \_\_\_\_\_

SIZE: 9 x 14 cm.

DATE: ca 1918-20 SOURCE OF DATE: car

PHOTOGRAPHER: --- DONOR: Chester Miller

CONDITION: Good, 3 corners are bent. Thin on back.

PREVIOUS INSCRIPTIONS: Back: "Mr. and Mrs. Cummings-Sr." "Paige Auto".

DESCRIPTION: This is a Paige auto from left front. Licence # 1440. Spare tire on running board at front fender. One man and two women are shown. A dirt road is in the foreground. A large tree is to the left of the car. Valley and foothills visible in the background.



\* NOTE:

CAT.: R. DeLand DATE: 5-12-78

TYP.: J. Annear DATE: 5-17-78

SUBJECT(S): CARS (National), PEOPLE (Orin Phillips) CATALOG #: 74.10.4.8

OBJECT: photo

COPY ~~xx~~ ORIGINAL SLIDE OTHER (EXPLAIN) \_\_\_\_\_

COLOR ~~xx~~ BLACK & WHITE SEPIA OTHER (EXPLAIN) \_\_\_\_\_

SIZE: 8.9 x 14.4 cm.

DATE: ca 1910-14 SOURCE OF DATE: estimate by R. DeLand

PHOTOGRAPHER: --- DONOR: Chester J. Miller

CONDITION: Good, thin on the back.

PREVIOUS INSCRIPTIONS: Back: "Orin Phillips National Auto."

DESCRIPTION: This is Orin Phillip standing in front of a National auto. Note carbide head lights operated from generator tank seem on right running board. Auto has a canvas top.

\* NOTE:

CAT.: R. DeLand DATE: 5-13-78

TYP.: J. Annear DATE: 5-17-78





SUBJECT(S): CARS (National)

CATALOG #: (45P) 74.10.4.9

OBJECT: PHOTO

CATALOGUER: R. DeLand

DATE: 1-5-78

TYPIST: J. Annear

DATE: 3-29-78

COPY  ORIGINAL  SLIDE  OTHER (Explain) \_\_\_\_\_

COLOR  BLACK & WHITE  SEPIA  OTHER (Explain) \_\_\_\_\_

SIZE: 8.9 x 14.5 cm.

DATE: circa 1912

SOURCE OF DATE: Car model 1910-1915

PHOTOGRAPHER: Orin Phillips?

DONOR: Mr. and Mrs. Chester Miller

CONDITION: Good.

PREVIOUS INSCRIPTIONS: Back: "Orin Phillips National auto".

DESCRIPTION: A National automobile, right side and front side shown.

No license plate shows. Lights are carbide gas. Note side lamps, on running board are horn bulb, emergency brake lever and gear shift. Note right hand drive, unless the negative was reversed.



SUBJECT(S): CARS, PEOPLE (Orin Phillips)

CATALOG #: (45P) 74.10.4.10

OBJECT: PHOTO

CATALOGUER: R. DeLand

DATE: 1-5-78

TYPIST: J. Annear

DATE: 3-29-78

COPY  ORIGINAL  SLIDE  OTHER (Explain) \_\_\_\_\_

COLOR  BLACK & WHITE  SEPIA  OTHER (Explain) \_\_\_\_\_

SIZE: 8.9 x 14.5 cm.

DATE: 1923

SOURCE OF DATE: See license plate.

PHOTOGRAPHER: ---

DONOR: Mr. and Mrs. Chester Miller

CONDITION: Good.

PREVIOUS INSCRIPTIONS: Back: "Orin Phillips National auto". This may be a Paige and not a National. The National was 1912-15. RS DeLand.



DESCRIPTION: Orin Phillips sitting on the edge of a tree beside a two seat car. License plate is 710 730 CAL23. A tool box is on running board and a floor board is leaning against front fender. See 74.10.4.2 for another view.

SUBJECT(S): CARS (National)

CATALOG #: (45P) 74.10.4.11

OBJECT: PHOTO

CATALOGUER: R. DeLand

DATE: 1-5-78

TYPIST: J. Annear

DATE: 3-29-78

COPY  ORIGINAL  SLIDE  OTHER (Explain) \_\_\_\_\_

COLOR  BLACK & WHITE  SEPIA  OTHER (Explain) \_\_\_\_\_

SIZE: 8.2 x 14 cm.

DATE: circa 1912

SOURCE OF DATE: Model is 1912-1915

PHOTOGRAPHER: ---

DONOR: ---

CONDITION: Good.

PREVIOUS INSCRIPTIONS: Back: "Orrin Phillips National".



DESCRIPTION: National automobile left side shown. Tool box on running board.

SUBJECT(S): RODRIGUEZ, ALBERTINA CADWELL; BUSINES - CATALOG #: 75.22.21  
CARS, PARADES Misc.

OBJECT: PHOTO

\_\_\_ COPY XX ORIGINAL \_\_\_ SLIDE \_\_\_ OTHER (EXPLAIN) \_\_\_\_\_

\_\_\_ COLOR XX BLACK & WHITE \_\_\_ SEPIA \_\_\_ OTHER (EXPLAIN) \_\_\_\_\_

SIZE: 20.7 x 25.5 cm.

DATE: 1969 SOURCE OF DATE: Back of photo

PHOTOGRAPHER: Albert C. Roberts DONOR: Albert C. Roberts

CONDITION: Excellent.



PREVIOUS INSCRIPTIONS: Front, sign on car door: "Queen Tina Rodriguez Old Carpinteria Days". Back: "1969 Loyalty Day Parade" "Albert C. Roberts 5700 Via Real, Carpinteria CA. Phone 684-2308".

DESCRIPTION:

Photo shows a woman, age ca 65 sitting in the back seat of a car with the top rolled down. She wears sunglasses. The car is driving down a street with spectators standing on the side of the street. Businesses are seen along the road.

\* NOTE:

CAT.: R. DeLand DATE: 2-14-78

TYP.: J. Annear DATE: 7-26-78

TRANSPORTATION - AUTOMOBILES

SUBJECT(S): SANTA CLAUS, CARS, BUSINESS

CATALOG #: 75.22.30

OBJECT photo

COPY  ORIGINAL  SLIDE  OTHER (EXPLAIN) \_\_\_\_\_

COLOR  BLACK & WHITE  SEPIA  OTHER (EXPLAIN) \_\_\_\_\_

SIZE: 20.7 x 25.6 cm.

DATE: 1969 SOURCE OF DATE on back of photo

PHOTOGRAPHER: Albert C. Roberts DCNOR Albert C. Roberts

CONDITION: Excellent.

PREVIOUS INSCRIPTIONS: Back: "Santa Claus 1969." "Albert C. Roberts 5700 Via Real Carpinteria, California; Phone 684-2308."

DESCRIPTION: This photo shows sign for Santa's Kitchen, Reindeer Room, Santa Claus, California, The Date Shop etc. A number of cars are shown. Three of them are cadillacs, one volkswagon.

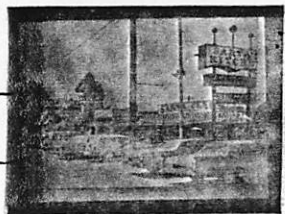

\* NOTE:

CAT. R. DeLand DATE: 2-23-78

TYP.: J. Anne DATE: 5-2-78

OBJECT: photo

COPY  ORIGINAL  SLIDE  OTHER (EXPLAIN) \_\_\_\_\_

COLOR  BLACK & WHITE  SEPIA  OTHER (EXPLAIN) \_\_\_\_\_

SIZE: 20.7 x 25.6 cm.

DATE: 1969 SOURCE OF DATE: on back of photo

PHOTOGRAPHER: Albert C. Roberts DCNOR: Albert C. Roberts

CONDITION: Excellent.

PREVIOUS INSCRIPTIONS: Back: "S<sup>A</sup>nta Claus 1969." "Albert C. Roberts 5700 Via Real Carpinteria, California; Phone 684-2308."

DESCRIPTION: This photo shows sign for Santa's Kitchen, Reindeer Room, Santa Claus, California, The Date Shop etc. A number of cars are shown. Three of them are cadillacs, one volkswagon.

\* NOTE:

CAT.R. DeLand DATE: 2-23-78

TYP.: J. Annear DATE: 5-2-78



SUBJECT: PEOPLE (Mrs. Olivas), CARS (Van)

DATE

75.22.31

OBJECT: photo

COPY  ORIGINAL  SLIDE  OTHER (EXPLAIN) \_\_\_\_\_

COLOR  BLACK & WHITE  SEPIA  OTHER (EXPLAIN) \_\_\_\_\_

SIZE: 20.5 x 25.5 cm.

DATE: 1970-75 SOURCE OF DATE: Vintage of truck

PHOTOGRAPHER: Albert C. Roberts DONOR: Albert C. Roberts

CONDITION: Excellent.

PREVIOUS INSCRIPTIONS: Back: "Mrs. Olivas" "Albert C. Roberts, 5700 Via Real, Carpinteria, California Phone 684-2308".

DESCRIPTION: Photo shows a woman with short dark hair wearing a white smock and dark skirt getting out of a Planned Parenthood van.



\* NOTE:

CAT.: R. DeLand DATE: 2-14-78

TYP.: J. Annear DATE: 7-19-78

TRANSPORTATION - AUTOMOBILES

SUBJECT(S): PEOPLE - HEATH ? PETS - BULLDOG  
TRANSPORTATION - AUTOMOBILES

CATALOG NO.: 76.7.15.g \*

OBJECT: Photograph TYPE: Original COLOR: B & W.

SIZE: 7 X 12.3 cm.

DATE: Circa 1925

SOURCE OF DATE: Auto looks like 1920s



PHOTOGRAPHER: ?

DONOR: Mrs. Robert (Florence M.) Chilcott

CONDITION: Good - some fade corners have been scotch taped to black construction paper.

PREVIOUS INSCRIPTION: ~~HERE~~ BACK: "79".

DESCRIPTION: ~~Back of 79th~~ This is a gray haired woman holding a bulldog and sitting in the front seat of an automobile. She is wearing a white dress and her hair is short.

NOTE: This photo is on the back side of the third page of an album lettered from a to x.

CAT. R.S. DeLand DATE: 6-16-1979

TYP: R.S. DeLand DATE: 2-7-1980





TRANSPORTATION - AUTOMOBILES

SUBJECT(S): SANTA CLAUS, ROADS - SANTA CLAUS LANE; CATALOG #: 78.11.23  
BUSINESS - CHEM - AG.; TRANSPORTATION - AUTOMOBILES  
OBJECT: photo

COPY ORIGINAL SLIDE xx OTHER (EXPLAIN) negative and contact print  
xx COLOR BLACK & WHITE SEPIA OTHER (EXPLAIN) \_\_\_\_\_

SIZE: 2.5 x 3.7 cm.

DATE: 12-31-77 SOURCE OF DATE: R. DeLand

PHOTOGRAPHER: R. DeLand DONOR: Carp. Hist. Soc.

CONDITION: Excellent.

PREVIOUS INSCRIPTIONS: None.

DESCRIPTION: This is a view down Old Highway 101. It is now called Santa Claus Lane. Chem-Ag is closest building. Car is 1964 Dodge Charger.

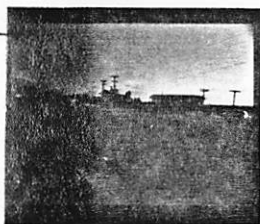

\* NOTE:

CAT.: R. DeLand DATE: 3-17-78

TYP.: J. Anness DATE: 5-2-78

TRANSPORTATION - AUTOMOBILES

SUBJECT(S): SANTA CLAUS, CARS, BUSINESS CATALOG #/: 78.11.25

OBJECT: photo (Reindeer Room)

\_\_ COPY \_\_ ORIGINAL \_\_ SLIDE xx OTHER (EXPLAIN) negative and contact print

xx COLOR \_\_ BLACK & WHITE \_\_ SEPIA \_\_ OTHER (EXPLAIN)

SIZE: 2.5 x 3.7 cm.

DATE: 12-31-78 SOURCE OF DATE: R. DeLand

PHOTOGRAPHER: R. DeLand DONOR: Carp. Hist. Soc.

CONDITION: Excellent.

PREVIOUS INSCRIPTIONS: None.



DESCRIPTION: This is the Reindeer Room from across the street. Santa Claus Lane in the foreground. Four cars parked in front.

\* NOTE:

CAT.: R. DeLand DATE: 3-17-78

TYP.: J. Annear DATE: 5-2-78

SUBJECT(S): SANTA CLAUS, BUSINESS (Date Shakes) TAG # 78.11.28

OBJECT: photo

\_\_ COPY \_\_ ORIGINAL \_\_ SLIDE xx OTHER (EXPLAIN) negative and contact print

xx COLOR \_\_ BLACK & WHITE \_\_ SEPIA \_\_ OTHER (EXPLAIN)

SIZE: 2.5 x 3.7 cm.

DATE: 12-31-78 SOURCE OF DATE: R. DeLand

PHOTOGRAPHER: R. DeLand ICNOR: Crp. Hist. Soc.

CONDITION: Excellent.

PREVIOUS INSCRIPTIONS: None.



DESCRIPTION: This is a Santa Claus with a pack entering a chimney on the roof of the Date Shop on Santa Claus Lane. Side view.

\* NOTE:

CAT.: R. DeLand DATE: 3-17-78

TYP.: J. Annea DATE: 5-2-78

TRANSPORTATION - AUTOMOBILES

SUBJECT(S): SANTA CLAUS, BUSINESS, CARS

CATALOG #: 78.11.29

OBJECT: PHOTO

   COPY    ORIGINAL    SLIDE    ~~XX~~ OTHER (EXPLAIN) negative and contact print

   ~~XX~~ COLOR    BLACK & WHITE    SEPIA    OTHER (EXPLAIN) \_\_\_\_\_

SIZE: 2.5 x 3.7 cm.

DATE: Dec. 1977 SOURCE OF DATE: R. DeLand

PHOTOGRAPHER: R. DeLand DONOR: Carpinteria Historical Society

CONDITION: Excellent.

PREVIOUS INSCRIPTIONS: None.

DESCRIPTION: This is a front view of the Date Shop. One car, a station wagon is parked in front.

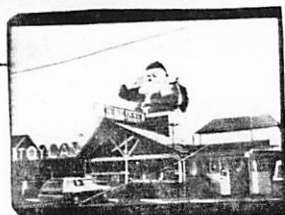

\* NOTE:

CAT.:R. DeLand DATE: 3-17-78

TYP.:J. Annear DATE: 5-3-78

TRANSPORTATION - AUTOMOBILES

SUBJECT(S): SANTA CLAUS, CARS, BUSINESS CATALOG #: 73.11.34  
(CB Sales)

OBJECT: photo

COPY ORIGINAL SLIDE ~~XX~~ OTHER (EXPLAIN) ~~negative and contact print~~

~~XX~~ COLOR BLACK & WHITE SEPIA OTHER (EXPLAIN)

SIZE: 2.5 x 3.7 cm.

DATE: Dec. 1977 SOURCE OF DATE: R. DeLand

PHOTOGRAPHER: R. DeLand DONOR: Carpinteria Historical Society

CONDITION: Excellent.

PREVIOUS INSCRIPTIONS: None.

DESCRIPTION: This is a view of the CB Sales and Service Co. on Santa Claus Lane. Sign is visible in front of trees at far left.

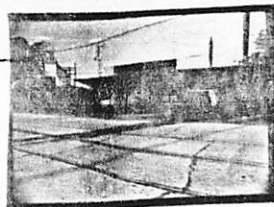

\* NOTE:

CAT.: R. DeLand DATE: 3-17-78

TYP.: J. Anner DATE: 5-3-78

SUBJECT(S): HORSE & BUGGIES (Mule), ROADS, CARS,  
PEOPLE (Misc.)

CATALOG #: 78.30.4

OBJECT: photo

\_\_ COPY xx ORIGINAL \_\_ SLIDE \_\_ OTHER (EXPLAIN) \_\_\_\_\_

\_\_ COLOR xx BLACK & WHITE \_\_ SEPIA \_\_ OTHER (EXPLAIN) \_\_\_\_\_

SIZE: 6.7 x 9.3 cm.

DATE: 1910-15 SOURCE OF DATE: est. by RSDeLand

PHOTOGRAPHER: ---- DONOR: Sadie Hales Johnson

CONDITION: Godd: slight fade

PREVIOUS INSCRIPTIONS: Back: "611"

DESCRIPTION: This shows two men sitting in a mule buggy, holding a mule colt. and  
There is an automobile directly behind them. They are on a dirt road which  
has a white picket fence along it. Behind the fence are some trees.



\* NOTE:

CAT.: R. DeLand DATE: 10-2-78

TYP.: K. Rigoli DATE: 1-2-79

SUBJECT(S): ROADS (Casitas Pass(US101)?)  
CARS (Trucks)

CATALOG #: 78.30.11

OBJECT: photo

COPY ~~xx~~ ORIGINAL SLIDE OTHER (EXPLAIN)

COLOR ~~xxx~~ BLACK & WHITE SEPIA OTHER (EXPLAIN)

SIZE: 8.3 x 11.7 cm.

DATE: 1953

SOURCE OF DATE: see 78.30.12 & 78.30.13

PHOTOGRAPHER: ---

DONOR: Sadie Hales Johnson

CONDITION: Good

PREVIOUS INSCRIPTIONS: Back: "Casit" "Casitas Pass" "Rd." "032F"

DESCRIPTION: This shows a semi-truck moving along a 4 lane road parallel to the mountains. It looks like Carpinteria Ave. (U.S.101). A sign is advertising White King soap and another sign DATE SHAKES.



\* NOTE:

CAT.: R. DeLand DATE: 10-3-78

TYP.: K. Rigoli DATE: 1-2-79



TRANSPORTATION - AUTOMOBILES

SUBJECT(S): ROADS (Casitas Pass)  
CARS

CATALOG #: 78.30.17

OBJECT: photo

\_\_\_ COPY ~~xxx~~ ORIGINAL \_\_\_ SLIDE \_\_\_ OTHER (EXPLAIN) \_\_\_\_\_

\_\_\_ COLOR ~~xxx~~ BLACK & WHITE \_\_\_ SEPIA \_\_\_ OTHER (EXPLAIN) \_\_\_\_\_

SIZE: 8.2 x 11.7 cm.

DATE: April 1953

SOURCE OF DATE: see 78.30.14

PHOTOGRAPHER: ---

DNOR: Sadie Hales Johnson

CONDITION: Good: writing shows through

PREVIOUS INSCRIPTIONS: Back: "Casitas Pass Rd" "after trees" "were taken out" "for Freeway in" "1953" "032F"

DESCRIPTION: View looking down Casitas Pass Rd. and toward the mountains. The road has been cleared on both sides for some distance. There is a car on the right side of the road. There are telephone poles and wires on the right side of the road also.

\* NOTE:

CAT.: R. DeLand DATE: 10-3-78

TYP.: K. Rigoli DATE: 1-2-79



TRANSPORTATION - AUTOMOBILES

SUBJECT(S): SCHOOLS (Carpinteria H. S.)

CATALOG #: 78.30.20

CARS

OBJECT: photo

COPY ~~xxx~~ ORIGINAL SLIDE OTHER (EXPLAIN) \_\_\_\_\_

COLOR ~~xxx~~ BLACK & WHITE SEPIA OTHER (EXPLAIN) \_\_\_\_\_

SIZE: 6.3 x 8.7 cm.

DATE: Sept. 16, 1930

SOURCE OF DATE: back of photo

PHOTOGRAPHER: ---

DONOR: Sadie Hales Johnson

CONDITION: Fair: Yellowed, Album marks on back, a thinning on the back

PREVIOUS INSCRIPTIONS: Back: "Sept. 16, 1930" "Hi. School" "Scaffold of X" "new building" "Sadie"

DESCRIPTION: This is a view of a school building with 4 cars parked around it. There is a scaffold and a building under construction behind it at the right of the photo.



\* NOTE:

CAT.: R. DeLand DATE: 10-5-78

TYP.: K. Rigoli DATE: 1-2-79



TRANSPORTATION - AUTOMOBILES

SUBJECT(S): HOMES (Ailena (Helena) Gould Jansen & CATALOG #: 78.30.22  
Mrs. Geo. Gould, Maud Armstrong), CARS, PEOPLE

OBJECT: photo

COPY  ORIGINAL  SLIDE  OTHER (EXPLAIN) \_\_\_\_\_

COLOR  BLACK & WHITE  SEPIA  OTHER (EXPLAIN) \_\_\_\_\_

SIZE: 7.9 x 11.6 cm.

DATE: ca 1925 SOURCE OF DATE: est. by RSDeLand

PHOTOGRAPHER: ---- DONOR: Sadie Hales Johnson

CONDITION: Good

PREVIOUS INSCRIPTIONS: Back: "951" <sup>7</sup>Maple Ave" "home → OF MRS GEO H GOULD" "& AILENA  
(HELENE) GOULD JANSEN" "Ailena" "MAUD ARMSTRONG LIVES THERE IN 1978"

DESCRIPTION: This is a photo of the house across from the present museum. It is constructed of verticle board and batten. It looks like single wall construction. A car with people are in the background and are indistinct. This view is from the south front. There is a lawn and a flower bed in front of the house.

\* NOTE:

CAT.: R. DeLand DATE: 10-5-78

TYP.: K. Rigoli DATE: 1-3-79



TRANSPORTATION - AUTOMOBILES

SUBJECT(S): ROADS, HOMES (Orrin and Alice Hales) CATALOG #: 78.30.45  
CARS

OBJECT: PHOTO

\_\_\_ COPY \_\_\_ ORIGINAL \_\_\_ SLIDE XX OTHER (EXPLAIN) NEGATIVE AND CONTACT PRINT ONLY

\_\_\_ COLOR XX BLACK & WHITE \_\_\_ SEPIA \_\_\_ OTHER (EXPLAIN) \_\_\_\_\_

SIZE: 35 mm

DATE: 1953

SOURCE OF DATE: back of original photo

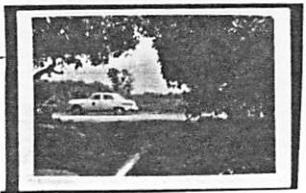

PHOTOGRAPHER: ---

DONOR: Sadie Hales Johnson loaned for copy

CONDITION: Excellent.

PREVIOUS INSCRIPTIONS: Back of original photo: "Orrin and Alice Hales home on Casitas Rd. Carpinteria Calif looking in the driveway before Freeway destroyed all trees in 1953".

DESCRIPTION: View shows a driveway entering onto a street. The driveway is lined with trees and on the street is a car.

\* NOTE: See also 78.30.44, .46 and .47

CAT.: J. Annear DATE: 6-6-78

TYP.: J. Annear DATE: 6-6-78

SUBJECT(S): ROADS, CARS

CATALOG #: 78.30.46

OBJECT: photo

\_\_\_ COPY \_\_\_ ORIGINAL \_\_\_ SLIDE XX OTHER (EXPLAIN) negative and contact print only

\_\_\_ COLOR XX BLACK & WHITE \_\_\_ SEPIA \_\_\_ OTHER (EXPLAIN) \_\_\_\_\_

SIZE: 35 mm.

DATE: 1953

SOURCE OF DATE: Back of original photo

PHOTOGRAPHER: ---

DONOR: Sadie Hales Johnson loaned for copy

CONDITION: Excellent.

PREVIOUS INSCRIPTIONS: Back of original photo: "Casitas Pass Rd in front of Hales home 1175 before trees were taken out for Freeway 1953 Hales Buick".

DESCRIPTION: Photo shows a street, paved. There are bushes along the left side of the road. There is a dirt shoulder on the right side of the road with two cars parked and telephone poles running along the road's length. The road has white lines down the middle.



\* NOTE: See also 78.30.44 and .45 and .47

CAT.: J. Annear DATE: 6-6-78

TYP.: J. Annear DATE: 6-6-78

SUBJECT(S): ROADS, CARS

CATALOG #: 78.30.47

OBJECT: PHOTO

\_\_ COPY \_\_ ORIGINAL \_\_ SLIDE XX OTHER (EXPLAIN) NEGATIVE AND CONTACT PRINT ONLY

\_\_ COLOR XX BLACK & WHITE \_\_ SEPIA \_\_ OTHER (EXPLAIN) \_\_\_\_\_

SIZE: 35 mm

DATE: 1953

SOURCE OF DATE: Back of original photo



PHOTOGRAPHER: ---

DNOR: Sadie Hales Johnson loaned for copy

CONDITION: Excellent.

PREVIOUS INSCRIPTIONS: Back of original photo: "1175 Casitas Pass Rd. in front of Hales home before trees were destroyed for Freeway in 1953."

DESCRIPTION: Photo is taken from a dirt field looking at a road that runs horizontally across the photo. There are bushes on the other side of the road. There is a car on the road and a telephone on the left side of the photo.

\* NOTE: See also 78.30.44, .45, and .46

CAT.: J. Annear DATE: 6-6-78

TYP.: J. Annear DATE: 6-6-78

TRANSPORTATION - AUTOMOBILES

SUBJECT(S): CARS

CATALOG #: 78.35.49

OBJECT: contact print and negative

XX COPY \_\_\_ ORIGINAL \_\_\_ SLIDE \_\_\_ OTHER (EXPLAIN) \_\_\_\_\_

\_\_\_ COLOR xx BLACK & WHITE \_\_\_ SEPIA \_\_\_ OTHER (EXPLAIN) \_\_\_\_\_

SIZE: 35 mm.

DATE: ca 1936

SOURCE OF DATE: Estimate from all other photos in album

PHOTOGRAPHER: ---

DONOR: R. Bates Jr. loaned for copy

CONDITION: Excellent.

PREVIOUS INSCRIPTIONS: Photo album: "Miss Rincon #2 Minorie and Hank Station wagon model".

DESCRIPTION: Photo shows an old car with a flatbed on the back where some seats have been added. There are two people in it and a dog in the back seat. It is driving along a dirt road and there are bushes along the road and hills in the background.

\* NOTE:

CAT.: J. Annear DATE: 6-23-78

TYP.: J. Annear DATE: 6-23-78





SUBJECT(S): CARS , PEOPLE (Hank and Minorie Ota)  
TRANSPORTATION CATALOG #: 78.35.50

OBJECT: contact print and negative

xx COPY \_\_\_ ORIGINAL \_\_\_ SLIDE \_\_\_ OTHER (EXPLAIN) \_\_\_\_\_

\_\_\_ COLOR xx BLACK & WHITE \_\_\_ SEPIA \_\_\_ OTHER (EXPLAIN) \_\_\_\_\_

SIZE: 35 mm.

DATE: 1937

SOURCE OF DATE: Photo album

PHOTOGRAPHER: ---

DONOR: R. Bates Jr. loaned for copy

CONDITION: Excellent.

PREVIOUS INSCRIPTIONS: Photo album: "Hank, Minorie, Ritzy 1937".

DESCRIPTION: View of the back of a car that is parked in front of a house. Hank stands on the front porch with a hose in his hands and Minorie is in the car with a dog. The back of the car has some writing and it says "Bates Bean Farms Inc DANGER NO BRAKES".

\* NOTE:

CAT.: J. Annear DATE: 6-23-78

TYP.: J. Annear DATE: 6-23-78



TRANSPORTATION - AUTOMOBILES

SUBJECT(S): FARMS/RANCHES (Bates), AGRICULTURE CATALOG #: 78.35.54  
(Equipment), CARS, TRANSPORTATION - AUTOMOBILES  
OBJECT: contact print and negative

xx COPY \_\_\_ ORIGINAL \_\_\_ SLIDE \_\_\_ OTHER (EXPLAIN) \_\_\_\_\_  
\_\_\_ COLOR xx BLACK & WHITE \_\_\_ SEPIA \_\_\_ OTHER (EXPLAIN) \_\_\_\_\_

SIZE: 35 mm.

DATE: 1937 SOURCE OF DATE: Photo album

PHOTOGRAPHER: --- DONOR: R. Bates Jr. loaned for copy

CONDITION: Excellent.

PREVIOUS INSCRIPTIONS: Photo album: "View from edge of Hill at Mesa House"  
"Threshing by K. Ota 1937".

DESCRIPTION: View from a hill looking down into a small valley. In the bottom of the valley is seen a threshing machine and other agricultural equipment and 4 cars. Several people are also seen. The valley rises up on the other side to another hill and some cultivated crops are seen.

\* NOTE:

CAT.: J. Annear DATE: 6-23-78

TYP.: J. Annear DATE: 6-23-78



TRANSPORTATION - AUTOMOBILES

78.49.1

SUBJECT(S): ROADS - RINCON CAUSEWAY; TRANSPORTATION - CATALOG #: 78.49.1  
AUTOMOBILES; CALIF OUTSIDE S. B. CO. (Ventura Co.); BEACH - RINCON.

OBJECT: photo

XX COPY \_\_\_ ORIGINAL \_\_\_ SLIDE \_\_\_ OTHER (EXPLAIN) donor said so.

\_\_\_ COLOR xx BLACK & WHITE \_\_\_ SEPIA \_\_\_ OTHER (EXPLAIN) brownish finish, not sepia.

SIZE: 21.2 x 33.4 cm.

DATE: ca 1915 SOURCE OF DATE: est. by RSDeLand

PHOTOGRAPHER: Peter Small of Galaxy DONOR: Lou Perez  
Graphiss



CONDITION: Excellent: faded of copied from a faded print.

PREVIOUS INSCRIPTIONS: none note attached says: "Donation" "Rincon Causeway" "Lou Perez"  
s "466 B. Torro Canyon" "Ge S. B. 93108" "roomate of Mr. Small" "of Galaxy Graphic.s."  
"Copy of Original"

DESCRIPTION: This picture shows a wooden bridge along edge of the ocean, across sand of  
s seashore. There are 4 cars from about the 1900's to 1912's. In the background  
can be seen the penninsula and mountain called Rincon. The cars have some type  
of flags mounted on them.

\* NOTE:

CAT.: H. Benjamin DATE: 11-17-78

TYP.: K. Rigoli DATE: 1-10-79

SUBJECT(S): CARS, PETS (Dogs)

CATALOG #: 79.4.10

OBJECT: ~~Photo~~ contact print and neg.

XXX COPY ORIGINAL SLIDE OTHER (EXPLAIN) \_\_\_\_\_

COLOR ~~XXX~~ BLACK & WHITE SEPIA OTHER (EXPLAIN) \_\_\_\_\_

SIZE: 35 mm



DATE: 1915

SOURCE OF DATE: album page

PHOTOGRAPHER: --- R. DeLand

DONOR: Bobette Bates McKay loaned for copy.

CONDITION: excellent

PREVIOUS INSCRIPTIONS: Below photo onpage: "Monty"

DESCRIPTION: This is an old car, 1915 Cadillac, with a small white dog sitting on the running board. The dog is Monty, The Bates dog.

\* NOTE: Bates family album #1.

CAT.: K. Rigoli

DATE: 2-20-1979

TYP.: K. Rigoli

DATE: 2-20-1979

SUBJECT(S): PEOPLE (Dorothy Kendall & Misc.), CARS CATALOG #: 79.4.11

OBJECT: contact print and neg.

COPY  ORIGINAL  SLIDE  OTHER (EXPLAIN) \_\_\_\_\_

COLOR  BLACK & WHITE  SEPIA  OTHER (EXPLAIN) \_\_\_\_\_

SIZE: 35 mm

DATE: 1915 SOURCE OF DATE: album page

PHOTOGRAPHER: R. DeLand DONOR: Bobette McKay loaned for copy.

CONDITION: excellent

PREVIOUS INSCRIPTIONS: Below photo on page: "Dorothy Kendall The Cadillac 1915"

DESCRIPTION: This is 2 men and 2 women sitting in an old car, Cadillac.

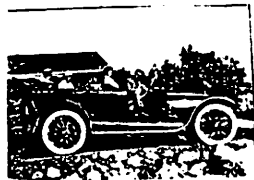

\* NOTE: Pates family album #1.

CAT.: K. Rigoli DATE: 2-20-1979

TYP.: K. Rigoli DATE: 2-20-1979

SUBJECT(S): CARS, PEOPLE (Misc.)

CATALOG #: 79.4.31

OBJECT: contact print and neg.

COPY ORIGINAL SLIDE OTHER (EXPLAIN) \_\_\_\_\_

COLOR BLACK & WHITE SEPIA OTHER (EXPLAIN) \_\_\_\_\_

SIZE: 35 mm

DATE: ca 1918

SOURCE OF DATE: album page.

PHOTOGRAPHER: R. DeLand

DONOR: BB McKay loaned for copy.

CONDITION: excellent

PREVIOUS INSCRIPTIONS: Below photo: "My 1st Dodge A 1918"

DESCRIPTION: This is the 1918 Dodge of the Bates. There are 2 people standing in front of it. There is a building in the back of it.



\* NOTE: Bates family album #1.

CAT.: K. Rigoli

DATE: 2-20-1979

TYP.: K. Rigoli

DATE: 2-20-1979

SUBJECT(S): CARS, PEOPLE (Misc.)

CATALOG #: 79.B.33

OBJECT: contact print and neg.

xx COPY    ORIGINAL    SLIDE    OTHER (EXPLAIN) \_\_\_\_\_

   COLOR xx BLACK & WHITE    SEPIA    OTHER (EXPLAIN) \_\_\_\_\_

SIZE: 35 mm

DATE: 1919

SOURCE OF DATE: album page.

PHOTOGRAPHER: R. DeLand

DONOR: BB McKay loaned for copy.

CONDITION: Excellent

PREVIOUS INSCRIPTIONS: beside photo: "Rincon Hiway 101" "Winter 1919"

DESCRIPTION: This is Rincon Hiway 101 in the winter of 1919 with mud all over the dirt roads. There are cars stuck in this mud and people standing around and trying to get the cars out of the mud.

\* NOTE: Bates family album #1.

CAT.: K. Rigoli

DATE: 2-20-1979

TYP.: K. Rigoli-

DATE: 2-20-1979



TRANSPORTATION - AUTOMOBILES

SUBJECT(S): CARS, PEOPLE (Robert Bates), PETS (Dogs) CATALOG #: 79.4.34

OBJECT: contact print and neg.

~~xxx~~ COPY ORIGINAL SLIDE OTHER (EXPLAIN) \_\_\_\_\_

COLOR ~~xxx~~ BLACK & WHITE SEPIA OTHER (EXPLAIN) \_\_\_\_\_

SIZE: 35 mm

DATE: 1919

SOURCE OF DATE: album page.

PHOTOGRAPHER: R. DeLand

DONOR: BB McKay loaned for copy.

CONDITION: excellent

PREVIOUS INSCRIPTIONS: Below photo: "RW"

DESCRIPTION: This is Robert SITTING ON THE/ running board of an old car with Monty the dog laying on his lap.



\* NOTE: Bates family album #1.

CAT.: K. Rigoli

DATE: 2-20-1979

TYP.: K. Rigoli

DATE: 2-20-1979



SUBJECT(S): PEOPLE (Robert & Juliette Bates), CARS, CATALOG #: 79.4.37  
PETS (Dogs)

OBJECT: contact print and neg.

XXCOPY ORIGINAL SLIDE OTHER (EXPLAIN) \_\_\_\_\_

COLOR BLACK & WHITE XXSEPIA OTHER (EXPLAIN) \_\_\_\_\_

SIZE: 35 mm

DATE: ca 1920 SOURCE OF DATE: album page.

PHOTOGRAPHER: R. DeLand DONOR: BB McKay loaned for copy.

CONDITION: excellent

PREVIOUS INSCRIPTIONS: Below photo: "RB - JMB"

DESCRIPTION: This is Robert and Juliette, his wife, standing beside an old car. The dog, Monty sits on the running board of the car.



\* NOTE: Bates family album #1.

CAT.: K. Rigoli

DATE: 2-22-1979

TYP.: K. Rigoli

DATE: 2-22-1979

SUBJECT(S): PEOPLE (Misc.), CARS, ROADS (Rincon CATALOG #: 79.4.39  
Hiway 101)

OBJECT: contact print and neg.

xxxCOPY    ORIGINAL    SLIDE    OTHER (EXPLAIN) \_\_\_\_\_

   COLOR xxBLACK & WHITE    SEPIA    OTHER (EXPLAIN) \_\_\_\_\_

SIZE: 35 mm

DATE: winter 1919 SOURCE OF DATE: album page.

PHOTOGRAPHER: R. DeLand DONOR: BB McKay loaned for copy.

CONDITION: excellent

PREVIOUS INSCRIPTION: Beside photo: "Rincon Hiway" "101"

DESCRIPTION: This is a man and a car stuck in the mud on the road. On the hill in  
back there are some people watchinga

\* NOTE: Bates family album #1.

CAT.: K. Rigoli

DATE: 2-22-1979

TYP.: K. Rigoli

DATE: 2-22-1979



SUBJECT(S): FARMS & RANCHES (Mesa Camp), CARS

CATALOG #: 79.4.48

OBJECT: contact print and neg.

xxxCOPY    ORIGINAL    SLIDE    OTHER (EXPLAIN) \_\_\_\_\_

   COLOR xxx BLACK & WHITE    SEPIA    OTHER (EXPLAIN) \_\_\_\_\_

SIZE: 35 mm

DATE: 1919

SOURCE OF DATE: album page.

PHOTOGRAPHER: --- R. DeLand

DONOR: BB McKay loaned for copy.

CONDITION: excellent

PREVIOUS INSCRIPTIONS: none

DESCRIPTION: This shows 3 barn buildings in a field with hills behind. There is a car amongst the buildings.



\* NOTE: Bates family album #1.

CAT.: K. Rigoli      DATE: 3-1-1979

TYP.: K. Rigoli      DATE: 3-1-1979

TRANSPORTATION - AUTOMOBILES (STUDEBAKER)

SUBJECT(S): CARS, FARMS & RANCHES (Bates),  
PEOPLE (Robert Bates)

CATALOG #: 79.4.52

OBJECT: contact print and neg.

XERO COPY ORIGINAL SLIDE OTHER (EXPLAIN) \_\_\_\_\_

COLOR BLACK & WHITE SEPIA OTHER (EXPLAIN) \_\_\_\_\_

SIZE: 35 mm

DATE: --- SOURCE OF DATE: ---

PHOTOGRAPHER: R. DeLand DONOR: EB. McKey loaned for copy.

CONDITION: excellent

PREVIOUS INSCRIPTIONS: Below photo: "Lower Mesa Tinkering the" "old Studebaker" "RW"

Note: Studebaker is probably before 1920 --RSD.

DESCRIPTION: This is Robert Bates Tinkering with his car in a field. There are piles of crop in the background.



\* NOTE: Bates family album #1.

CAT.: K. Rigoli DATE: 2-22-1979

TYP.: K. Rigoli DATE: 2-22-1979

TRANSPORTATION - AUTOMOBILES

SUBJECT(S): AGRICULTURE (Corn), CARS

CATALOG #: 79.4.55

OBJECT: contact print and neg.

COPY  ORIGINAL  SLIDE  OTHER (EXPLAIN) \_\_\_\_\_

COLOR  BLACK & WHITE  SEPIA  OTHER (EXPLAIN) \_\_\_\_\_

SIZE: 35 mm

DATE: ca 1920

SOURCE OF DATE: album page.

PHOTOGRAPHER: R. DeLand

DONOR: BB McKay loaned for copy.

CONDITION: excellent

PREVIOUS INSCRIPTIONS: none

DESCRIPTION: This shows a field by a hill with corn in piles on the ground and some stacked. There is a car near the stacked corn.



\* NOTE: Bates family album #1.

CAT.: K. Rigoli

DATE: 2-22-1979

TYP.: K. Rigoli

DATE: 2-22-1979

SUBJECT(S): PEORRE (Edward Bates), CARS, PETS (Dogs) CATALOG #: 79.4.77

OBJECT: contact printand neg.

xx COPY    ORIGINAL    SLIDE    OTHER (EXPLAIN) \_\_\_\_\_

   COLOR xx BLACK & WHITE    SEPIA    OTHER (EXPLAIN) \_\_\_\_\_

SIZE: 35 mm

DATE: ca1920 SOURCE OF DATE: album page.

PHOTOGRAPHER: R. DeLand DONOR: BB McKay loaned for copy.

CONDITION: excellent

PREVIOUS INSCRIPTIONS: Below photo" "EHB"

DESCRIPTION: This is Edward in his 20's leaning against an old car. Monty the dog is standing on top of the car.



\* NOTE: Bates family album #1.

CAT.: K. Rigoli DATE: 3-1-1979

TYP.: K. Rigoli DATE: 3-1-1979

SUBJECT(S): FARMS & RANCHES (Bates), PEOPLE (Misc.) CATALOG #: 79.4.89  
CARS

OBJECT: contact print and neg.

XX COPY ORIGINAL SLIDE OTHER (EXPLAIN) \_\_\_\_\_

COLOR XXBLACK & WHITE SEPIA OTHER (EXPLAIN) \_\_\_\_\_



SIZE: 35 mm

DATE: ca 1912 SOURCE OF DATE: album page.

PHOTOGRAPHER: R. DeLand DONOR: BB McKay loaned for copy.

CONDITION: excellent

PREVIOUS INSCRIPTIONS: Below photo: "Portable House - Later" "burned down"

DESCRIPTION: This is a view of the portable house. It is dark with light trim. There are 2 people in the front of it too small to be recognized. Also there is a car in front of it. Mountains are in the background and so are oak trees.

\* NOTE: Bates family album #1.

CAT.: K. Rigoli DATE: 3-2-1979

TYP.: K. Rigoli DATE: 3-2-1979

SUBJECT(S): FARMS & RANCHES (Bates), CARS

CATALOG #: 79.4.90

OBJECT: contact print and neg.

xxxCOPY    ORIGINAL    SLIDE    OTHER (EXPLAIN)

   COLOR xxxBLACK & WHITE    SEPIA    OTHER (EXPLAIN)

SIZE: 35 mm

DATE: ca 1912

SOURCE OF DATE: album pge

PHOTOGRAPHER: R. DeLand

DONOR: BB McKay loaned for copy.

CONDITION: excellent

PREVIOUS INSCRIPTIONS: none

DESCRIPTION: This is a close up of the portable house. It is dark with light trim. There are oaks behind it and a car to the right of it. There is also a water tank just the the right of the car.



\* NOTE: Bates family album #1.

CAT.: K. Rigoli DATE: 3-2-1979

TYP.: K. Rigoli DATE: 3-2-1979



SUBJECT(S): FARMS & RANCHES (Bates), PEOPLE (BATES), CATALOG #: 79.4.98  
CARS

OBJECT: contact print and neg.

COPY  ORIGINAL  SLIDE  OTHER (EXPLAIN) \_\_\_\_\_

COLOR  BLACK & WHITE  SEPIA  OTHER (EXPLAIN) \_\_\_\_\_

SIZE: 35 mm



DATE: ---- SOURCE OF DATE: ---

PHOTOGRAPHER: R. DeLand DONOR: BB McKay loaned for copy.

CONDITION: excellent

PREVIOUS INSCRIPTIONS: Below photo: "Headed for town!"

DESCRIPTION: Amid trees and bushes, we see a car with farm wagon hooked to it. The wagon has high sides. There are 2 people looking inside the car and a baby standing with back to camera in the foreground.

\* NOTE: Bates family album #1.

CAT.: K. Rigoli DATE: 3-2-1979

TYP.: K. Rigoli DATE: 3-2-1979

SUBJECT(S): FARMS & RANCHES (Bates), PEOPLE(JULIETTE CATALOG #: 79.4.100  
Bates), CARS

OBJECT: contact printa nd neg.

xxxCOPY    ORIGINAL    SLIDE    OTHER (EXPLAIN) \_\_\_\_\_

   COLOR xxxBLACK & WHITE    SEPIA    OTHER (EXPLAIN) \_\_\_\_\_

SIZE: 35 mm

DATE: ---- SOURCE OF DATE: ----

PHOTOGRAPHER: R. DeLand

DONOR: BB McKay loaned for copy.

CONDITION: excellent

PREVIOUS INSCRIPTIONS: Below photo: "Upper Ranch" "Juliette & Dodge car"

DESCRIPTION: This is Juliette leaning on a Dodge car in a field.



\* NOTE: Bates family album #1.

CAT.: K. Rigoli DATE: 3-2-1979

TYP.: K. Rigoli DATE: 3-2-1979

SUBJECT(S): CARS, AGRICULTURE (Lima Beans), FARMS & CATALOG #: 79.4.106  
RANCHES (Bates), AGRICULTURE (CORN)

OBJECT: contact print and neg.

xxx COPY = ORIGINAL SLIDE OTHER (EXPLAIN)

COLOR xxx BLACK & WHITE SEPIA OTHER (EXPLAIN)



SIZE: 35 mm

DATE: ----

SOURCE OF DATE: ---

PHOTOGRAPHER: R. DeLand

DONOR: BB McKay loaned for copy.

CONDITION: excellent

PREVIOUS INSCRIPTIONS: none

DESCRIPTION: View of Lima bean and corn fields with Dodge in foreground at Bates Ranch.

\* NOTE: Bates Family album #1.

CAT.: K. Rigoli DATE: 3-2-1979

TYP.: K. Rigoli DATE: 3-2-1979

TRANSPORTATION - AUTOMOBILES

SUBJECT(S): HOMES (Bates House), CARPINTERIA

CATALOG NO.: 79.4.129

(Rincon), CARS

OBJECT: 35 mm contact print and negative

COPY  ORIGINAL  SLIDE  OTHER (EXPLAIN \_\_\_\_\_)

COLOR  BLACK & WHITE  SEPIA  OTHER (EXPLAIN \_\_\_\_\_)

SIZE: 35 mm contact print

DATE: 1923

SOURCE OF DATE:

R.W. Bates Album No. 2

PHOTOGRAPHER: copied by R. DeLand DONOR: Bobette Bates McKay---loaned for copy only

CONDITION: good

PREVIOUS INSCRIPTION: Below Picture: "1923"

DESCRIPTION: This shows a number of small houses and a pond on the Rincon. Hill towers above houses in the background.

.CAT.: R.S. DeLand DATE: 4/9/79

TYP.: D.C. Melnick DATE: 6/12/79

\*NOTE:

NEG. NO. 68F

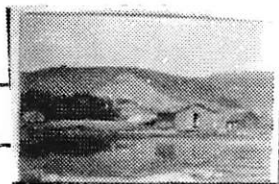

TRANSPORTATION - AUTOMOBILES

SUBJECT(S): HOMES (R.W. Bates House on Rincon Beach) CATALOG NO.: 79.4.134  
TRANSPORTATION - AUTOMOBILES.

OBJECT: 35 mm contact print and negative

COPY  ORIGINAL  SLIDE  OTHER (EXPLAIN \_\_\_\_\_)

COLOR  BLACK & WHITE  SEPIA  OTHER (EXPLAIN \_\_\_\_\_)



SIZE: 35 mm contact print

DATE: 1924

SOURCE OF DATE:

R.W. Bates Album No. 2

PHOTOGRAPHER: copied by R. DeLand DONOR: Bobette Bates McKay---loaned for copy

CONDITION: good

PREVIOUS INSCRIPTION: BELOW PHOTO: Beach 1924"

DESCRIPTION: Trees stand in foreground. White frame house is seen between the branches of the trees. A car is parked in front of the house.

CAT.: R.S. DeLand

DATE: 4/9/79

\*NOTE:

NEG. LOC 67F

TYP.: D.C. Melnick

DATE: 6/12/79

SUBJECT(S): HOMES:(R.W. Bates), CARS

CATALOG NO.: 79.4.137

OBJECT: 35 mm contact print and negative

X COPY \_\_\_ ORIGINAL \_\_\_ SLIDE \_\_\_ OTHER (EXPLAIN \_\_\_\_\_)

\_\_\_ COLOR X BLACK & WHITE \_\_\_ SEPIA \_\_\_ OTHER (EXPLAIN \_\_\_\_\_)

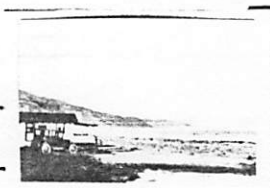

SIZE: 35 mm contact print

DATE: 1924

SOURCE OF DATE: R.W. Bates Album No.2

PHOTOGRAPHER: copied by R. DeLand DONOR: Bobette Bates McKay---loaned for copy only'

CONDITION: good

PREVIOUS INSCRIPTION: UNDER PHOTO:"Rincon 1924"

DESCRIPTION: This shows Bates Home on Rincon (at beach). House is white. Car is parked in front of it. Beach is at right.

.CAT.: R.S. DeLand DATE: 4/12/79

\*NOTE:

TYP.: D.C. Melnick DATE: 6/12/79

TRANSPORTATION - AUTOMOBILES (1925)

SUBJECT(S): CARPINTERIA VALLEY; BEACH - RINCON      CATALOG NO.: 79.4.140  
TRANSPORTATION - AUTOMOBILES (1925)  
SUBJECT: 35 mm contact print and negative

X COPY         ORIGINAL         SLIDE         OTHER (EXPLAIN \_\_\_\_\_  
     COLOR    X BLACK & WHITE         SEPIA         OTHER (EXPLAIN \_\_\_\_\_



SIZE: 35 mm contact print

DATE: circa 1925

SOURCE OF DATE: R.W. Bates Album

PHOTOGRAPHER: copied by R. DeLand DONOR: Bobette Bates McKay---loaned for copy only

CONDITION: good

PREVIOUS INSCRIPTION: ABOVE PICTURE IN ALBUM: "Rincon 1925

DESCRIPTION: This shows a square tent with peaked top on beach. Vegetation and/or seaweed is scattered in piles along the beach. The square, flat hood and top of a car appears in lower right corner. CAT.: R.S. DeLand    DATE: 4/12/79

\*NOTE:

TYP.: D.C. Melnick    DATE: 6/12/79

SUBJECT(S): CARPINTERIA: (Rincon Point), CARS

CATALOG NO.: 79.4.150



OBJECT: 35 mm contact print and negative

X COPY \_\_\_ ORIGINAL \_\_\_ SLIDE \_\_\_ OTHER (EXPLAIN \_\_\_\_\_)

\_\_\_ COLOR X BLACK & WHITE \_\_\_ SEPIA \_\_\_ OTHER (EXPLAIN \_\_\_\_\_)

SIZE: 35 mm contact print

DATE: circa 1925

SOURCE OF DATE: R.W. Bates Alubm No. 2

PHOTOGRAPHER: copied by R. DeLand DONOR: Bobette Bates McKay---loaned for copy only

CONDITION: good

PREVIOUS INSCRIPTION: none

DESCRIPTION: This shows Rincon Point. An old car is in the foreground. A small child (Bobby Bates?) stands in front of the car. Rincon Hill is in background.

CAT.: R.S. DeLand DATE: 4/12/79

\*NOTE:

TYP.: D.C. Melnick DATE: 6/11/79



TRANSPORTATION - AUTOMOBILES

SUBJECT(S): SANTA BARBARA, DISASTERS (Earthquake, 1925), BUSINESS (Misc.); TRANSPORTATION - AUTOMOBILES CATALOG NO.: 79.4.158

OBJECT: 35 mm contact print and negative



COPY  ORIGINAL  SLIDE  OTHER (EXPLAIN)

COLOR  BLACK & WHITE  SEPIA  OTHER (EXPLAIN)

SIZE: 35 mm contact print

DATE: June, 1925

SOURCE OF DATE: Album; also estimation of Robert S. DeLand

PHOTOGRAPHER: copied by Robert S. DeLand

DONOR: Bobette Bates McKay

CONDITION: Good

PREVIOUS INSCRIPTION: ON ALBUM PAGE: "Santa Barbara Earthquake 1925"

DESCRIPTION: Store fronts with tattered awnings. Rubble completely fills foreground. In the center stands a car partially buried in rubble. Glass on the storefronts has shattered. In the top, part of a sign that says "Quitting Business" is visible.

\*NOTE:

from R.W. Bates Album No. 2

CAT.:

R.S. DeLand

TYP.:

D.C. Melnick

DATE:

4/14/79

DATE:

5/7/79

TRANSPORTATION - AUTOMOBILES

SUBJECT(S): MISSION (Santa Ynez), CARS

CATALOG NO.: 29.4.162

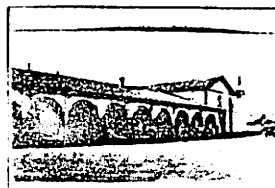

OBJECT: 35 mm contact print and negative

COPY  ORIGINAL  SLIDE  OTHER (EXPLAIN)

COLOR  BLACK & WHITE  SEPIA  OTHER (EXPLAIN)

SIZE: 35 mm contact print

DATE: circa 1925

SOURCE OF DATE: estimated by Robert S. DeLand

PHOTOGRAPHER: copied by Robert  
S. DeLand

DONOR: Bobette Bates McKay

CONDITION: Good

PREVIOUS INSCRIPTION: IN ALBUM BELOW PHOTO: "Santa Ynez Mission"

DESCRIPTION: Exterior shot of Santa Ynez Mission in Solvang, California. Foreground is bare earth. The colonaded cloister fills most of the center. Behind it a taller building with a tile roof rises. At the right is the roofless facade of  
\*NOTE: another building. In the distance, small children play in front of what appears to be a car.

CAT.: R.S. DeLand  
DATE: 4/14/79

TYP.: D.C. Melnick  
DATE: 7/10/79

\*from Bates Album No. 2

TRANSPORTATION - AUTOMOBILES

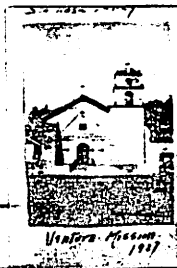

SUBJECT(S): MISSTONS(San Buenaventura) CATALOG NO.: 79.4.164  
CALIFORNIA OUTSIDE SANTA BARBARA COUNTY (Ventura County), CARS  
OBJECT: 35 mm contact print

COPY  ORIGINAL  SLIDE  OTHER (EXPLAIN)

COLOR  BLACK & WHITE  SEPIA  OTHER (EXPLAIN)

SIZE: 35 mm contact print

DATE: 1927

SOURCE OF DATE: Album

PHOTOGRAPHER: copied by Robert DONOR: Bobette Bates McKay  
S. DeLand

CONDITION: Good

PREVIOUS INSCRIPTION: IN ALBUM BELOW PHOTO: "Ventura Mission 1927"

DESCRIPTION: Facade of Ventura Mission (Mission San Buenaventura). Buttress supporting wall is at left; bell tower is at right. Arched doorway is in center of facade. The plaza in front of the church is bare. Part of a car is seen at \*NOTE: the right.

\*from R.W. Bates Album No. 2

CAT.: DATE:  
R.S. DeLand 4/16/79  
TYP.: DATE:  
D.C. Melnick 5/10/79

SUBJECT(S): OIL (Windlass Creek Field ,  
Rincon Ranch), CARS  
OBJECT: 35 mm contact print and negative

CATALOG NO.: 79.4.166\*  
\*See 79.4.165 and 79.4.167



COPY  ORIGINAL  SLIDE  OTHER (EXPLAIN) \_\_\_\_\_

COLOR  BLACK & WHITE  SEPIA  OTHER (EXPLAIN) \_\_\_\_\_

SIZE: 35 mm contact print

DATE: Sept., 1927

SOURCE OF DATE: Album

PHOTOGRAPHER: copied by Robert S. DeLand  
DONOR: Bobette Bates McKay

CONDITION: Good

PREVIOUS INSCRIPTION: ON ALBUM PAGE: "Windlass Creek Field" BESIDE PHOTO: "Our 1st  
(and only?) oil well---Scott Petroleum Co. 1927 (Sept.) Standard Rig Creek Field  
DESCRIPTION: Rincon del Mar Ranch."

Dirt track flanked with vegetation in foreground. The base and steel struck of an oil derrick rise in the background. A wooden shed is built around the base. A touring

\*NOTE: car stands next to the wooden shed or shack.

CAT.: R.S. DeLand DATE: 4/16/79

TYP.: D.C. Melnick DATE: 7/10/79

\*from R.W. Bates Album No. 2

SUBJECT(S): ROADS (Rincon Point), CARS  
(Steamroller)

CATALOG NO.: 79.4.172



OBJECT: 35 mm contact print and negative

COPY  ORIGINAL  SLIDE  OTHER (EXPLAIN) \_\_\_\_\_

COLOR  BLACK & WHITE  SEPIA  OTHER (EXPLAIN) \_\_\_\_\_

SIZE: 35 mm contact print

DATE: 1927

SOURCE OF DATE: Album

PHOTOGRAPHER: copied by Robert  
S. DeLand

DONOR: Bobette Bates McKay

CONDITION: Good

PREVIOUS INSCRIPTION: BELOW PHOTO IN ALBUM: "Patrick Road Building 1927"

DESCRIPTION: Steam roller flattens gravel on a roadbed. It is moving toward a large house with a steep hip roof. Two wings of the house stand in front of the main structure. At the side of the road, sitting earth or rocks a man watches.

\*NOTE: The hill of Rincon Point is visible in the left distance

CAT.: R.S. DeLand DATE: 4/16/79

TYP.: D.C. Melnick DATE: 5/10/79

\*from R.W. Bates Album No. 2

TRANSPORTATION - AUTOMOBILES

SUBJECT(S): HOMES (R.W. Bates Beach House), CATALOG NO.: 79.4.178

CARS

OBJECT: 35 mm contact print and negative



COPY  ORIGINAL  SLIDE  OTHER (EXPLAIN) \_\_\_\_\_

COLOR  BLACK & WHITE  SEPIA  OTHER (EXPLAIN) \_\_\_\_\_

SIZE: 35 mm contact print

DATE: circa 1927-1928

SOURCE OF DATE: Album

PHOTOGRAPHER: Copied by Robert S. DeLand

DONOR: Bobette Bates McKay

CONDITION: Good

PREVIOUS INSCRIPTION: BELOW PHOTO IN ALBUM: "Our Beach Cottage Moved and Remodeled

Approx 1928"

DESCRIPTION: Plants and weeds dot the foreground. Stones define outline of a driveway; they move in an arc from center to left and right into the background. The garage and back portion of a house are visible in the background. A car is parked to the right of the garage. Taken same time as 79.4.170.

\*NOTE: \*from R.W. Bates Album No. 2

CAT.: R.S. DeLand  
DATE: 4/17/79

TYP.: D.C. Melnick  
DATE: 5/10/79

SUBJECT(S): PEOPLE (Bates, R.W.; Bates, CATALOG NO.: 79.4.197  
 Juliette; McKay, Bobette bates), CARPINTERIA VALLEY (Rincon Point), CARS, PETS ("Monty")  
OBJECT: 35 mm Contact Print and Negative

X COPY \_\_\_ ORIGINAL \_\_\_ SLIDE \_\_\_ OTHER (EXPLAIN) \_\_\_\_\_

\_\_\_ COLOR X BLACK & WHITE \_\_\_ SEPIA \_\_\_ OTHER (EXPLAIN) \_\_\_\_\_

SIZE: 35 mm contact print

DATE: 1919 Or 1920

SOURCE OF DATE: On back of original photo in  
 Bobette Bates Album

PHOTOGRAPHER: Mrs. Paine; copied DONOR:  
 by R.S. DeLand B.B. McKay

CONDITION: Good

PREVIOUS INSCRIPTION: On Back of Original: "On Steps of Hill House Taken by Mrs.  
 Paine 1919 Or 1920 J. Bobette, Monty, R.W.B."

DESCRIPTION: Informal family portrait. Family group in center. At left is a large  
 evergreen; to right is a fir or pine. In the distance is the hill of Rincon Point  
 Man in dark jacket stoops over seated wife who holds child on her lap. Child is

\*NOTE: turning; she touches mother on face with one hand. White CAT.: DATE:  
 dog with black spots on ears sits in front of the woman. R.S. DeLand 4/19/79

TYP.: DATE:

Neg. Loc. \_\_\_\_\_

D.C. Melnick 4/26/79

SUBJECT(S): PEOPLE (Bates, R.W.; Bates, CATALOG NO.: 79.4.197

Juliette; McKay, Bobette Bates), CARPINTERIA VALLEY (Rincon Point), CARS, PETS ("Monty")

OBJECT: 35 mm Contact Print and Negative

COPY  ORIGINAL  SLIDE  OTHER (EXPLAIN)

COLOR  BLACK & WHITE  SEPIA  OTHER (EXPLAIN)

SIZE: 35 mm contact print

DATE: 1919 Or 1920

SOURCE OF DATE: On back of original photo in  
Bobette Bates Album

PHOTOGRAPHER: Mrs. Paine; copied DONOR: B.B. McKay  
by R.S. DeLand

CONDITION: Good

PREVIOUS INSCRIPTION: On Back of Original: "On Steps of Hill House Taken by Mrs.  
Paine 1919 Or 1920 J. Bobbette, Monty, R.W.B."

DESCRIPTION: Informal family portrait. Family group in center. At left is a large  
evergreen; to right is a fir or pine. In the distance is the hill of Rincon Point.  
Man in dark jacket stoops over seated wife who holds child on her lap. Child is

\*NOTE: turning; she touches mother on face with one hand. White dog with black spots on ears sits in front of the woman.

CAT.: DATE:  
R.S. DeLand 4/19/79

TYP.: DATE:

D.C. Melnick 4/26/79





TRANSPORTATION - AUTOMOBILES

SUBJECT(S): ROADS, - U.S. 101 (at Rincon); CARPINTERIA CATALOG #: 79.6.2  
VALLEY; TRANSPORTATION - AUTOMOBILES

OBJECT: .photo

COPY ~~xx~~ORIGINAL SLIDE OTHER (EXPLAIN) \_\_\_\_\_

~~xx~~COLOR BLACK & WHITE SEPIA OTHER (EXPLAIN) \_\_\_\_\_

SIZE: 8.9 x 14 cm.

DATE: 1917-1925 SOURCE OF DATE: est. by RSDeLand

PHOTOGRAPHER: Pub. by Western Pub. DONOR: Robert DeLand  
& Novelty Col

CONDITION: Poor: It is stained with paste on the front and back.

PREVIOUS INSCRIPTIONS: Front: "THE RINCON", CALIFORNIA COAST HIGHWAY, BETWEEN VENTURA  
AND SANTA BARBARA, CALIF." Back: address: "Mrs. Hou???" "Pasadena Cal" Signed:  
"George" Postmark: "SANTA BARBARA CALIF." "SEP 1925"

DESCRIPTION: This is the highway bridge at the Rincon Point with mountains in the  
background. There is an old red car on the near side of the bridge.

NEG. LOC. 59C

\* NOTE: Purchased for 15¢ by RSDeLand at the stamp, coin, and postcard show at the Miramar Hotel on Feb. 25, 1979.  
SEE ALSO 84.34.1

CAT.: R. DeLand  
TYP.: K. Rigoli

DATE: 2-26-1979  
DATE: 3-1-1979



SUBJECT(S): PEOPLE (DeLand, Robert S.; Lemke, Edna; Gammon, Rev. Paul; Lemke, Irv), CARS (Pierce-Arrow), HOMES (Wittwer)  
OBJECT: photograph



\_\_\_ COPY  ORIGINAL \_\_\_ SLIDE \_\_\_ OTHER (EXPLAIN \_\_\_\_\_)  
 COLOR \_\_\_ BLACK & WHITE \_\_\_ SEPIA \_\_\_ OTHER (EXPLAIN \_\_\_\_\_)

SIZE: 9 x 12.5 cm

DATE: Fall, 1978

SOURCE OF DATE: see back of photograph

PHOTOGRAPHER: Ed Wittwer

DONOR: Robert S. DeLand

CONDITION: Excellent

PREVIOUS INSCRIPTION: BACK: L to R 1. Robert DeLand, 2. Edna Lemke, 3. Sister-in-law of Edna Lemke, 4. Rev. Paul Gammon, 5. Irv. Lemke. (further inscriptions on back of card)  
DESCRIPTION: This shows five people sitting in or standing behind a yellow and black Pierce-Arrow touring car. Top is down. CAT.: R.S. DeLand DATE: 4/5/79  
The car has wide running boards and spoked wheels.  
NOTE: TYP.: D.C. Melnick DATE: 5/23/79

SUBJECT(S): PEOPLE (Gertrude Martin Rennie), CARS CATALOG NO.: 79.13.1

(Jewett), HOMES (Martin House)

OBJECT: photograph

\_\_\_ COPY x ORIGINAL \_\_\_ SLIDE \_\_\_ OTHER (EXPLAIN \_\_\_\_\_)

\_\_\_ COLOR x BLACK & WHITE \_\_\_ SEPIA \_\_\_ OTHER (EXPLAIN \_\_\_\_\_)



SIZE: 6 x 10.5 cm

DATE: 1925

SOURCE OF DATE: back of photograph

PHOTOGRAPHER: ---

DONOR: Gertrude Martin Rennie

CONDITION: Fair (faded)

PREVIOUS INSCRIPTION: BACK: "Jewett car", "my 1st", "Trudy Martin 1925"

DESCRIPTION: Black car is parked in front of white trimmed bungalow. Young woman sits on running board of car. She wears white hat, dark sleeveless dress with white trim. She holds what appears to be purse or bouquet in one hand and gestures with

CAT.: R.S. DeLand DATE: 11/13/78

\*NOTE: the other.

TYP.: D.C. Melnick DATE: 6/27/79

SUBJECT(S): CARS (Maxwell), PEOPLE (Martin Relatives) CATALOG NO.: 79.13.2

OBJECT: photograph

\_\_\_ COPY x ORIGINAL \_\_\_ SLIDE \_\_\_ OTHER (EXPLAIN \_\_\_\_\_)

\_\_\_ COLOR x BLACK & WHITE \_\_\_ SEPIA \_\_\_ OTHER (EXPLAIN \_\_\_\_\_)

SIZE: 9.1 x 9.3 cm

DATE: 1924 SOURCE OF DATE: see back of photograph

PHOTOGRAPHER: --- DONOR: Gertrude Rennie

CONDITION: Fair. One corner missing.

PREVIOUS INSCRIPTION: BACK: "Maxwell I learned to drive using this car 1924." "Aunt, uncle & family ---L.A."

DESCRIPTION: A man in a dark suit poses beside a black car with open sides, a canvas roof, thin tires and spokes on wheels. It also has fenders and running boards. A woman and a small child sit behind the steering wheel. A palm tree and a house are in the right background. CAT.: R.S. DeLand DATE: 11/13/78

\*NOTE: in the right background. TYP.: D.C. Melnick DATE: 6/27/79



SUBJECT(S): PEOPLE (Martin, Gertrude; Kelly, Jack;

CATALOG NO.: 79.13.3

Unknown Woman), CARS (Ford?)

OBJECT: photograph (may have also been made into slide)

\_\_\_ COPY X ORIGINAL X SLIDE \_\_\_ OTHER (EXPLAIN \_\_\_\_\_)

\_\_\_ COLOR \_\_\_ BLACK & WHITE X SEPIA \_\_\_ OTHER (EXPLAIN \_\_\_\_\_)



SIZE: 7 x 11.3 cm

DATE: 1925

SOURCE OF DATE: back of photograph

PHOTOGRAPHER: ---

DONOR: Gertrude Martin Rennie

CONDITION: Fair (faded)

PREVIOUS INSCRIPTION: BACK: "That "nightmare" ride Jack Kelly's fliver Gertrude Martin & friends 1925 We took turns riding on the gas tank from L.A. to Carp."

DESCRIPTION: This shows a cut-off car with a gas tank behind the front seat. Three people are in the car: one man sits behind the wheel, a young woman sits next to him, and a third person (woman) sits behind them on the gas tank.

CAT.: R.S. DeLand DATE: 11/13/78

TYP.: D.C. Melnick DATE: 6/27/79

TRANSPORTATION - AUTOMOBILES (Ford Model "A")

SUBJECT(S): PARADES (1978 Loyalty Day), CARS (Ford CATALOG NO.: 79.14.5 Model "A"), BUSINESSES (surf Realty), CLUBS & ORGANIZATIONS ( Canallino Chapter of Amer. OBJECT: 35 mm contact print and negative Business Womens Assn.)

\_\_\_ COPY X ORIGINAL \_\_\_ SLIDE \_\_\_ OTHER (EXPLAIN \_\_\_\_\_)

\_\_\_ COLOR X BLACK & WHITE \_\_\_ SEPIA \_\_\_ OTHER (EXPLAIN \_\_\_\_\_)

SIZE: 35 mm contact print and negative



DATE: April 29, 1978

SOURCE OF DATE: Robert S. DeLand, photographer ;  
Carpinteria Herald, 5/4/78

PHOTOGRAPHER: Robert S. DeLand

DONOR: Robert S. DeLand

CONDITION: good

PREVIOUS INSCRIPTION: none

DESCRIPTION: White car passes before a two-storey building with protruding entrance. Car has wire rimmed wheels, running boards, protruding fenders. The spare tire rests in fender on driver's side. The car pulls a float that is decorated.

CAT.: R.S. DeLand DATE: 5/29/78

\*NOTE: The words "THE BUTCHER, THE TYP.: D.C. Melnick DATE: 6/20/79  
BAKER, THE CANDLESTICK " are emblazened on the side of the float.



TRANSPORTATION - AUTOMOBILES (1921 Pierce Arrow)

SUBJECT(S): PARADES (1978 Loyalty Day), CARS (1921 CATALOG NO.: 79.14.15  
Pierce Arrow)

OBJECT: 35 mm contact print and negative

\_\_\_ COPY X ORIGINAL \_\_\_ SLIDE \_\_\_ OTHER (EXPLAIN \_\_\_\_\_)

\_\_\_ COLOR X BLACK & WHITE \_\_\_ SEPIA \_\_\_ OTHER (EXPLAIN \_\_\_\_\_)

SIZE: 35 mm contact print

DATE: April 29, 1978

SOURCE OF DATE: Robert S. DeLand; Carpinteria Herald, 5/4/78

PHOTOGRAPHER: Robert S. DeLand

DONOR: Robert S. DeLand

CONDITION: excellent

PREVIOUS INSCRIPTION: None.

DESCRIPTION: Two-storey building with jutting front fills background. Roof is of tile. Spectators stand on the sidewalk in front of the building. The car moves toward the left. It has light-colored body and dark running boards and fenders. Its wheels have spokes. The top is down. Four people are seated in the car.

CAT.: R.S. DeLand DATE: 4/7/79

TYP.: D.C. Melnick DATE: 6/21/79

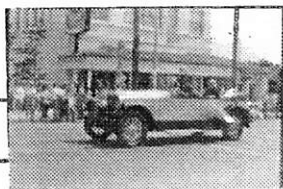



## TRANSPORTATION - AUTOMOBILES

SUBJECT(S): PARADES (1978 Loyalty Day), CARS, CATALOG NO.: 79.14.16

PEOPLE (Superior Court Judge and Mrs. Charles S. Stevens);

OBJECT: 35 mm contact print and negative BUSINESS - MISCELLANE

\_\_\_ COPY X ORIGINAL \_\_\_ SLIDE \_\_\_ OTHER (EXPLAIN \_\_\_\_\_)

\_\_\_ COLOR X BLACK & WHITE \_\_\_ SEPIA \_\_\_ OTHER (EXPLAIN \_\_\_\_\_)

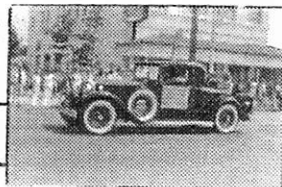

SIZE: 35 mm contact print

DATE: April 29, 1978

SOURCE OF DATE: Carpinteria Herald, 5/4/78

PHOTOGRAPHER: Robert S. DeLand

DONOR: Robert S. DeLand

CONDITION: excellent

PREVIOUS INSCRIPTION: SIGN ON CAR: "SUPERIOR COURT", "JUDGE & MRS.", "CHARLES S. STEVENS"

DESCRIPTION: Building with protruding single-storey front capped by tile roof in the background. Spectators stand on the sidewalk in front of the building. A black car of the roadster type (1930 Packard?) CAT.: R.S. DeLand DATE: 4/7/79

slowly moves along the street. D.C. Melnick DATE: 6/22/79

\*NOTE: It is black with white walled TYP.: DATE:  
tires, andwide running boards and fenders. Two people sit in the rumble seat located at the rear of the car. A third person sits behind the wheel. The spare tire is bolted to the front fender next to the hood.

SUBJECT(S): PARADE (1978 Loyalty Day), CARS (Ford CATALOG NO.: 79.14.21

Thunderbird), PEOPLE (Dr. Horace Coshow)

OBJECT: 35 mm contact print and negative

\_\_\_ COPY x ORIGINAL \_\_\_ SLIDE \_\_\_ OTHER (EXPLAIN \_\_\_\_\_)

\_\_\_ COLOR y BLACK & WHITE \_\_\_ SEPIA \_\_\_ OTHER (EXPLAIN \_\_\_\_\_)



SIZE: 35 mm contact print

DATE: April 29, 1978

SOURCE OF DATE: Robert S. DeLand, photographer;

Carpinteria Herald, 5/4/79

PHOTOGRAPHER: Robert S. DeLand

DONOR: Robert S. DeLand

CONDITION: good

PREVIOUS INSCRIPTION: ON SIGN TAPED TO SIDE OF CAR: "Co PARADE MARSHALL", "DR. HORACE CO-SHOW", "Co CARPINTERIANS", "OF THE YEAR"

DESCRIPTION: Two storey building extends into right background. Trees and single storey structure (parts thereof) in left background. Crowd lines the street. A convertible moves slowly along the street before the crowd. Two men are in the car.

CAT.: R.S. DeLand

DATE: 4/7/79

\*NOTE:

TYP.: D.C. Melnick

DATE: 6/21/79

TRANSPORTATION - AUTOMOBILES (Ford Thunderbird)

SUBJECT(S): PARADE (1978 Loyalty Day), CARS (Ford CATALOG NO.: 79.14.21

Thunderbird), PEOPLE (Dr. Horace Coshov)

OBJECT: 35 mm contact print and negative

\_\_\_ COPY x ORIGINAL \_\_\_ SLIDE \_\_\_ OTHER (EXPLAIN \_\_\_\_\_)

\_\_\_ COLOR x BLACK & WHITE \_\_\_ SEPIA \_\_\_ OTHER (EXPLAIN \_\_\_\_\_)

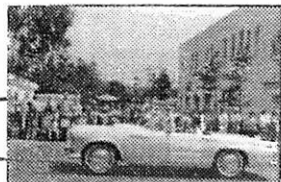

SIZE: 35 mm contact print

DATE: April 29, 1978

SOURCE OF DATE: Robert S. DeLand, photographer;

Carpinteria Herald, 5/4/79

PHOTOGRAPHER: Robert S. DeLand

DONOR: Robert S. DeLand

CONDITION: good

PREVIOUS INSCRIPTION: ON SIGN TAPED TO SIDE OF CAR: "Co PARADE MARSHALL", "DR. HORACE CO-SHOW", "Co CARPINTERIANS", "OF THE YEAR"

DESCRIPTION: Two storey building extends into right background. Trees and single storey structure (parts thereof) in left background. Crowd lines the street. A convertible moves slowly along the street before the crowd. Two men are in the car.

CAT.: R.S. DeLand

DATE: 4/7/79

\*NOTE:

TYP.: D.C. Melnick

DATE: 6/21/79

TRANSPORTATION - AUTOMOBILES



SUBJECT(S): CARS, CAMPING, SOCIAL OCCASIONS, CATALOG NO.: 79.17.1

(Picnic), BUSINESS (Fish Camp Groceries, Diamond Walnut Packing House

OBJECT: Contact Print and Negative

\_\_\_ COPY X ORIGINAL \_\_\_ SLIDE \_\_\_ OTHER (EXPLAIN)

\_\_\_ COLOR X BLACK & WHITE \_\_\_ SEPIA \_\_\_ OTHER (EXPLAIN)

SIZE: 35 mm contact print

DATE: 1924

SOURCE OF DATE: See (P9) 70.1.79, a slightly different photo of same event.

PHOTOGRAPHER: Unknown

DONOR: Robert W. Brown

CONDITION: Excellent

PREVIOUS INSCRIPTION: "Robert W. Brown", "5452 Cameo Road", "Carpinteria, Ca. 93013"

DESCRIPTION: Covered Wagon Picnic, 1924. Row of 7 cars is parked in foreground. Under palm-covered pergola, picnickers are seated at long tables. Behind tables stands a wooden building labeled "Groceries". Further back along railroad tracks is the

\*NOTE:

Original photograph is in collection of Robert W. Brown

"Diamond Walnut Packing House CAT.: DATE:

D.C. Melnick 4/10/79

TYP.: DATE:

D.C. Melnick 4/10/79

SUBJECT(S): PEOPLE (Goodfield, Llewelyn) CATALOG NO.: 79.19.5  
HISTORICAL SOCIETY (Oral History Program) CARS  
OBJECT: Photograph



COPY  ORIGINAL  SLIDE  OTHER (EXPLAIN) \_\_\_\_\_

COLOR  BLACK & WHITE  SEPIA  OTHER (EXPLAIN) \_\_\_\_\_

SIZE: 12.5. x 8.8 cm

DATE: March 26, 1979

SOURCE OF DATE: See back of photograph

PHOTOGRAPHER: Paul Friedman

DONOR: Paul Friedman

CONDITION: Excellent

PREVIOUS INSCRIPTION: BACK: "Llewelyn GOODFIELD", "3-26-79"

DESCRIPTION: Man in his sixties stands in an open field. His hair is white. He wears sunglasses. He wears a dark jacket, a dark shirt with a bolo tie. A card with the word "HELLO" is pinned to a lapel. A fence and a car are behind him. In the background is a hillside dotted with grass, shrubs and trees.

\*NOTE:

CAT.: DATE:

D.C. Melnick 4/18/79

TYP.: DATE:

D.C. Melnick 4/18/79

\*Taken at Rosemary Brown's ranch.

TRANSPORTATION - AUTOMOBILES

SUBJECT(S): HOMES (Residence of Park Ranger, Car-  
pintaria Beach State Park). BEACH; TRANSPORTATION - AUTOMOBILES  
OBJEUT: 35 mm contact print and negative

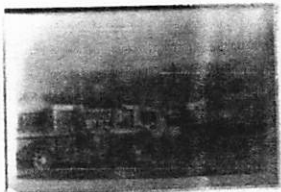

COPY  ORIGINAL  SLIDE  OTHER (EXPLAIN \_\_\_\_\_)  
 COLOR  BLACK & WHITE  SEPIA  OTHER (EXPLAIN \_\_\_\_\_)

SIZE: 35 mm contact print

DATE: November, 1947

SOURCE OF DATE: Back of photograph

PHOTOGRAPHER: Al Salzgeber

DONOR: Al Salzgeber---loaned for copy only

CONDITION: Good

PREVIOUS INSCRIPTION: BACK:"3","Nov. '47","635". Further information on p. 2, Log Sheet  
for Oral History Interview with Al Salzgeber:"Photo # 3---residence of Park Ranger."

DESCRIPTION: Pickup truck is parked in front of a single storey white frame house. Behind  
hind the truck, an American flag fly from a  
flag pole. A small boy plays next to

a wooden sign hung from a post. In the  
\*NOTE: distance (on right side) is

a large factory-type building and a small trailer. Mountains are in the background.

SUBJECT(S): ROADS (Linden Street), CARS

CATALOG NO.: 79.83.5

OBJECT: 35 mm contact print and negative

\_\_\_ COPY X ORIGINAL \_\_\_ SLIDE \_\_\_ OTHER (EXPLAIN \_\_\_\_\_)

\_\_\_ COLOR X BLACK & WHITE \_\_\_ SEPIA \_\_\_ OTHER (EXPLAIN \_\_\_\_\_)

SIZE: 35 mm contact print

DATE: 6/11/79

SOURCE OF DATE: Robert S. DeLand; see accession form

PHOTOGRAPHER: Robert S. DeLand

DONOR: Robert S. DeLand

CONDITION: Fair. Images somewhat fuzzy.

PREVIOUS INSCRIPTION: none

DESCRIPTION: Parking lot next to the beach at the foot of Linden Avenue. Sand of beach fills foreground. The rear ends of various cars line the left side of the

CAT.: D.C. Melnick

DATE: 7/2/79

\*NOTE: picture. Other cars are on the right. In the distance one sees Linden Avenue, clumps of trees and mountains

TYP.: D.C. Melnick

DATE: 7/2/79



SUBJECT(S): ROADS (Linden Street), CARS (Cars, Van, CATALOG NO.: 79.83.6  
Pick-up Trucks and Recreation Vehicle)

OBJECT: 35 mm contact print and negative

\_\_\_ COPY X ORIGINAL \_\_\_ SLIDE \_\_\_ OTHER (EXPLAIN \_\_\_\_\_)

\_\_\_ COLOR X BLACK & WHITE \_\_\_ SEPIA \_\_\_ OTHER (EXPLAIN \_\_\_\_\_)



SIZE: 35 mm contact print

DATE: 6/11/79

SOURCE OF DATE: Robert S. DeLand; see accession form.

PHOTOGRAPHER: Robert S. DeLand

DONOR: Robert S. DeLand

CONDITION: excellent

PREVIOUS INSCRIPTION: none

DESCRIPTION: Cars are parked at left and right sides of photo. At left, only the rear sections are seen. On the right, the front of a recreation vehicle is

CAT.: D.C. Melnick DATE: 7/2/79

visible. A sign is posted in the sand TYP.: D.C. Melnick DATE: 7/2/79

\*NOTE: at the left. In the lower right corner, a sunbather sprawls on a beach towel. The top storey of an apartment building rises above the tops of the cars. The mountains are in the distance.





TRANSPORTATION    AMBULANCE

SUBJECT: PEOPLE - SOLARI, EMMANUAL (Manny); WULLBANDT, JUDGE JACK  
FRANCA, JOSEPH; SHORKELEY, DR.; CATALOG NO.: 79.110.14  
Kistler, Richard Sr.; CARPINTERIA - VETERANS MEMORIAL BUILDING

OBJECT: Photograph    TYPE: Original    COLOR: B & W    TRANSPORTATION - AMBULANCE

SIZE: 12 X 16.6 cm.

DATE: Circa 1930s    SOURCE OF DATE: Estimate RSD

PHOTOGRAPHER: ?    DONOR: Solari by Mrs. Hudack

CONDITION: Good = Two bends at lower right corner.

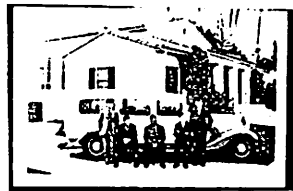

PREVIOUS INSCRIPTION: BACK: "Carpinteria Camera Shop 318 Linden Ave Phone 4183  
Carpinteria California". Accompanying sheet: "First Memorial building on Walnut  
First Ambulance L-R 1. Emmanuel (Manny) Solari 2. Judge Jack Wullbrandt - (Over)  
DESCRIPTION: This shows five men sitting on the running board of an ambulance. It  
appears to be a 1934 Ford but could be some other make of the mid 30s. It is parked  
at the south side of the Veterans memorial building, which is in the background.

NOTE:

CAT: RSDeLand    DATE: 10-24-1980  
TYP: Same/    DATE:

TRANSPORTATION - AUTOMOBILES

SUBJECT(S): CAMPING, BEACH - CARPINTERIA ; DISASTERS -  
FLOOD 1978; TRANSPORTATION - AUTOMOBILES.

CATALOG NO.: 79.123.4

OBJECT: Photograph TYPE: Copy COLOR: B & W. (copied from Color)

SIZE: 35mm neg and proof.

DATE: Winter 1978

SOURCE OF DATE: on Photograph

PHOTOGRAPHER: State of California

OWNER: State of California

CONDITION: Excellent

PREVIOUS INSCRIPTION: "Flooded campground winter '78"

DESCRIPTION: This shows an expanse of water with a picnic table and a cement cook stove in the water. Buildings and trees are in the background.

\*NOTE:

CAT. R.S.DeLand DATE: Oct 28, 1979

TYP. R.S.DeLand DATE: Oct 28, 1979



TRANSPORTATION - AUTOMOBILES

TRANSPORTATION- CARS , BEACH - CARPINTERIA STATE

SUBJECT(S): SOCIAL - PICNICS

CATALOG NO.: 79.123.8

OBJECT: Photograph      TYPE: Copy      COLOR: B & W.

SIZE: 35 mm neg & proof.

DATE: July 4, 1949

SOURCE OF DATE: on Photo



PHOTOGRAPHER: State of California

DONOR: State of California

Copy by R. D. DeLand

CONDITION: Excellent

PREVIOUS INSCRIPTION: "Carpinteria Beach State Park July 4, 1949"

DESCRIPTION: This shows a large number of Automobiles parked at the state beach. The buildings along the railroad track are seen in the background. A telephone pole is in the center and trees are at right.

\*NOTE:

CAT. R.S.DeLand      DATE: Oct 28, 1979

TYP: R.S.DeLand      DATE: Oct 28, 1979

TRANSPORTATION - AUTOMOBILES

SUBJECT(S): TRANSPORTATION - CARS, BEACH - CARPINTERIA STATE CATALOG NO.: 79.123.9

OBJECT: Photograph TYPE: Copy COLOR: B & W.

SIZE: 35 mm neg & proof.

DATE: July 4, 1949 SOURCE OF DATE: on photograph

PHOTOGRAPHER: State of California DONOR: State of California

CONDITION: Excellent

PREVIOUS INSCRIPTION: "Carpinteria Beach State Park July 4, 1949."

DESCRIPTION: This shows a number of Automobiles parked at the state beach with trees in background.



\*NOTE:

CAT. R.D.DeLand DATE: Oct 28, 1979

TYP: R.S.DeLand DATE: Oct 28, 1979

TRANSPORTATION - AUTOMOBILES

SUBJECT(S): TRANSPORTATION - CARS ; BEACH - CARPINTERIA

CATALOG NO.: 79.123.10

OBJECT: Photograph      TYPE: Copy      COLOR: B & W.

SIZE: 35 mm neg & Proof.

DATE: July 4, 1949

SOURCE OF DATE: on photograph



PHOTOGRAPHER: State of California  
Copy by R.S.DeLand

DONOR: State of California

CONDITION: Excellent

PREVIOUS INSCRIPTION: "Carpinteria Beach State Park July 4, 1949."

DESCRIPTION: This shows a large number of tents and camping at state beach.

\*NOTE:

CAT. R.S.DeLand DATE: Oct 28, 1979

TYP: R.S.DeLand DATE: Oct 28, 1979

TRANSPORTATION - AUTOMOBILES

SUBJECT(S): BEACH - CARPINTERIA; CAMPING; CERCA Del MAR; CATALOG NO.: 79.123.12

TRANSPORTATION - AUTOMOBILES

OBJECT: Photograph      TYPE: Copy      COLOR: B & W.

SIZE: 35 mm neg & proof.

DATE: ?

SOURCE OF DATE:

PHOTOGRAPHER: State of California

DONOR: State of California

CONDITION: Excellent

PREVIOUS INSCRIPTION: "Carpinteria camp grounds looking South."

DESCRIPTION: This shows cars and tents at the state beach. The Circa del Mar is ~~it~~ is in the background.

\*NOTE:

CAT. R.S. DeLand DATE: Oct 28, 1979

TYP. R.S. DeLand DATE: Oct 28, 1979

TRANSPORTATION - AUTOMOBILES

SUBJECT(S): BEACH - State TRANSPORTATION - Cars  
CAMPING - BEACH; AGRICULTURE - LIMA BEANS CATALOG NO.: 79.123.20 \*  
BUSINESS - Lemon Packing House (Warehouse & Miscellaneous)  
OBJECT: Photograph TYPE: Copy COLOR: B & W.

SIZE: 35 mm neg & proof.

DATE: 1941

SOURCE OF DATE: on photo

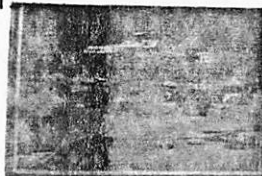

PHOTOGRAPHER: State of California Copy by DONOR: State of California  
Robert S. DeLand

CONDITION: Excellent

PREVIOUS INSCRIPTION: "Carpinteria Beach State Park, Camping Area 1941."

DESCRIPTION: This shows a number of tents and cars on a dirt campsite. The railroad tracks and Lemon Packing House are in their background.

\*NOTE: See 79.123.21

CAT. R.S.DeLand DATE: Oct 29, 1979

TYP: R.S.DeLand DATE: Oct 29, 1979



TRANSPORTATION - AUTOMOBILES

BEACH - CARPINTERIA STATE TRANSPORTATION -Cars

SUBJECT(S): CAMPING

CATALOG NO.: 79.123.21\*

BUSINESS - LEMON Packing & misc.

OBJECT: Photograph      TYPE: Copy      COLOR: B & W.

SIZE: 35 mm neg & proof.

DATE: 1941      SOURCE OF DATE: on photo

PHOTOGRAPHER: State of California Copy by      DONOR:

Robert S. DeLand

CONDITION: Excellent

PREVIOUS INSCRIPTION: "Carpinteria Beach State Park, Camping area 1941."

DESCRIPTION: This shows several tents and cars. Picnic tables and other camping equipment are also in view. In the background is the railroad track and various buildings including the Lemon Packing house.



\*NOTE: See 79.123.20

CAT. R.S. DeLand DATE: Oct 29, 1979

TYP: R.S. DeLand DATE: Oct 29, 1979

TRANSPORTATION - AUTOMOBILES

BEACH - State

SUBJECT(S): CAMPING

CATALOG NO.: 79.123.22\*

TRANSPORTATION - Cars

OBJECT: Photograph    TYPE: Copy    COLOR: B & W.

SIZE: 35 mm neg & proof (note there are two negs of this)

DATE: 1941                      SOURCE OF DATE: on photo

PHOTOGRAPHER: State of California Copy by                      DONOR: State of California

Robert S. DeLand

CONDITION: Excellent

PREVIOUS INSCRIPTION: "Carpinteria State Beach Park, camping area 1941."



DESCRIPTION: This shows tents and cars in foreground with buildings and hills in the background.

\*NOTE: See 79.123.20 & 21

CAT. R. S. DeLand DATE: Oct 29, 1979

TYP. R. S. DeLand DATE: Oct 29, 1979

SUBJECT(S): CAMPING - STATE BEACH  
BEACH - AUTOMOBILE CAMP

TRANSPORTATION - AUTOMOBILES  
TRANSP. - Railroad CATALOG NO.: 79.129.5b

OBJECT: Postcard photo TYPE: Original COLOR: B & W

SIZE: 7.8 X 13.2 cm.

DATE: Circa 1935

SOURCE OF DATE: Term Report dated June 5, 1938

PHOTOGRAPHER: ?

DONOR: Reginald T. Ogan

CONDITION: Excellent

PREVIOUS INSCRIPTION: FRONT: "Beach camp Carpinteria, Calif."  
~~XXXXXXXXXXXX~~



DESCRIPTION: This is an overhead view of a portion of the beach camp. There are about eight automobiles and several tents and trailers in view. A group are playing Ping Pong in the foreground. The railroad station is back of the camp. The palm trees along Linden are also in the background. This picture is in a term report done by Reg. Ogan in 1939 and is on file in Museum at this time. PHOTO ON PAGE 7

NOTE:

CAT. R. S. DeLand DATE: 1-14-1980

TYP. R. S. DeLand DATE: 1-14-1980

TRANSPORTATION - AUTOMOBILES

SUBJECT(S): ROADS - LINDEN AVE.  
TRANSPORTATION - CARS  
CHURCH - COMMUNITY

BUSINESS - Post Office, Grocery Store, Hardware,  
Carp Herald CATALOG NO.: 79.129.5.g

OBJECT: Photograph TYPE: Original COLOR: B & W



SIZE: 5.7 X 6.5 cm.

DATE: April 4 1939

SOURCE OF DATE: Ogan Report page 36

PHOTOGRAPHER: R. T. Ogan

DONOR: Reginald T. Ogan

CONDITION: Excellent

PREVIOUS INSCRIPTION: CAPTION: "Looking toward the beach on Linden Avenue, from the coast highway. On the right is first, the post-office. Beyond it a grocery store and a hardware store, the Carpinteria Herald office and the Community church." Continued over --

DESCRIPTION: This shows Linden Avenue with palm trees on both sides. Homes and apartments are on the left side. See "Caption" for balance of description. Approximately 13 automobiles are on the street. First car on the left is a Model "A" Ford 1929 - 1931. Third car on right is same. This photo is on page 18 of Report "Mountain-Seashore at your Door" by R. Treloar Ogan. This is on file at the Museum.

\*NOTE:

CAT. R.S. DeLand DATE: 1-15-1980

TYP. R.S. DeLand DATE: 1-15-1980

SUBJECT(S): TRANSPORTATION - CARS (1939 Plymouth)  
FARMS AND RANCHES - R. W. BATES

CATALOG NO.: 80.14.4

OBJECT: Photograph      TYPE: Original      COLOR: B & W

SIZE: 5.4 X 8 cm.

DATE: 1940

SOURCE OF DATE: B.B. McKay



PHOTOGRAPHER: R.W. Bates?

DONOR: Bobette Bates McKay

CONDITION: Good - Some fade spots on face.

PREVIOUS INSCRIPTION: BACK: "'R.W. Bates' 1939? Plymouth station wagon 'Woodie'".  
"41".

DESCRIPTION: This shows the station wagon on a dirt woad on the Bates Ranch.

\*NOTE:

CAT. R.S. DeLand DATE: 3-24-1980

TYP. R.S. DeLand DATE: 3-24-1980

TRANSPORTATION - TRUCKS

SUBJECT(S): HOMES - R.W. BATES JR. (Rental)  
TRANSPORTATION - TRUCKS

80.14.10  
CATALOG NO.:

OBJECT: Photograph      TYPE: Original      COLOR: B & W

SIZE: 7.6 X 11.6 cm.

DATE: 1946 - 7

SOURCE OF DATE: B.B.McKay



PHOTOGRAPHER: ?

DONOR: Bobette Bates McKay

CONDITION: Excellent

PREVIOUS INSCRIPTION: BACK: "59".

DESCRIPTION: This shows four frame houses along the beach. This shows trucks behind them and beams on the trucks. They are either moving the houses in or out.

\*NOTE:

CAT. R.S. DeLand DATE: 3-25-80

TYP. R.S. DeLand DATE: 3-25-1980

TRANSPORTATION - AUTOMOBILES

SUBJECT(S): Farms & Ranches - R.W. Bates  
DISASTERS - STORM 1952 TRANSPORTATION - CARS

CATALOG NO.: 80.14.12

OBJECT: Photograph TYPE: Original COLOR: B & W  
f ORIG. NEG

NOT COPIED  
ORIGINAL NEGATIVE  
FILED WITH PHOTO

SIZE: 7.6 X 11.6 cm.

DATE: Jan 1952

SOURCE OF DATE: See back

PHOTOGRAPHER: R.W. Bates

DONOR: Bobette Bates McKay

CONDITION: Excellent

DESCRIPTION:

PREVIOUS INSCRIPTION: This shows a wet and muddy hillside with Automobile in back

DESCRIPTIVE: PREVIOUS INSCRIPTION: BACK: "Entrance to Fairy Canyon 1/52 looking North  
Bates Ranch". "928"

NOTE:

CAT.R.S. DeLand DATE:3-25-1980

TYP:R.S. DeLand DATE: 3-25-1980

TRANSPORTATION - AUTOMOBILES

SUBJECT(S): Farms & Ranches -- R.W. Bates  
DISASTERS - STORM 1952 TRANSPORTATION - CARS

CATALOG NO.: 80.14.12

OBJECT: Photograph TYPE: Original COLOR: B & W  
f orig. neg

NOT COPIED  
ORIGINAL NEGATIVE  
FILED WITH PHOTO

SIZE: 7.6 X 11.6 cm.

DATE: Jan 1952

SOURCE OF DATE: See back

PHOTOGRAPHER: R.W. Bates

DONOR: Bobette Bates McKay

CONDITION: Excellent

DESCRIPTION:

~~PREVIOUS INSCRIPTION:~~ This shows a wet and muddy hillside with Automobile in back

~~DESCRIPTION:~~ PREVIOUS INSCRIPTION: BACK: "Entrance to Fairy Canyon 1/52 looking North  
Bates Ranch". "928"

\*NOTE:

CAT.R.S. DeLand DATE:3-25-1980

TYP:R.S. DeLand DATE: 3-25-1980



SUBJECT(S): TRANSPORTATION - CARS  
ROADS - U.S. 101      DISASTERS - FLOODS

CATALOG NO.: 80.14.63

OBJECT: Photograph      TYPE: Original      COLOR: ~~XXXX~~  
Color

SIZE: 8 X 11.8 Cm.

DATE: Feb. 1969      SOURCE OF DATE: Back of photo



PHOTOGRAPHER: ?      DONOR: Bobette Bates McKay

CONDITION: Good

PREVIOUS INSCRIPTION: BACK: "My abandoned car after the waters had receded! 2/69".

DESCRIPTION: This shows a Chevrolet by an underpass under the freeway (Bates Road?).  
It is hub deep in mud.

\*NOTE:

CAT.R.S. DeLand DATE:4-12-1980

TYP: Same      DATE:

SUBJECT: TRANSPORTATION - CARS (Ford "T"?)

CATALOG NO.: 80.27.6

OBJECT: Photograph .. TYPE: Original COLOR: B & W.

SIZE: 6 X 10.7 cm.

DATE: Late 1930's SOURCE OF DATE: Back of photo

PHOTOGRAPHER: ? DONOR: Bobette Bates McKay

CONDITION: Good

PREVIOUS INSCRIPTION: BACK: "Reprinted ANDERSON SANTA BARBARA MAY 10 1944/ Photo taken late 1930's/Harry Meryman's rebuilt/ car probably Ford "T"". "85".

DESCRIPTION: This is view of the rear of an old car. The very unusual thing about is is that there are four wheels on the rear axle. The back seat appears to be full of barbed wire and wood.

NOTE:

CAT: RSDeLand DATE: 6-19-1980

TYP: RSDeLand DATE: 6-19-1980



TRANSPORTATION - AUTOMOBILES

SUBJECT: ROADS - CARPINTERIA AVE.  
TRANSPORTATION - CARS CATALOG NO.: 80.28.1  
BUSINESS - GRAHAMS GROCERIES, MILLS DRUGS, STANDARD OIL STA., TOM'S CAFE ETC.

OBJECT: ~~Photograph~~ TYPE: Original COLOR: B & W  
Postcard

SIZE: 8.9 X 13.8 cm.

DATE: 1939 - 1950 SOURCE OF DATE: Type of Automobiles seen

PHOTOGRAPHER: ? DONOR: Nora Thall

CONDITION: Excellent

PREVIOUS INSCRIPTION: FRONT: "COAST HIGHWAY-CARPINTERIA B-139".

DESCRIPTION: This is a view of Carpinteria Ave from Maple St., looking West. A water tower is at far right. At right are in order Graham's Grocery store, Mills Drugs, across Linden is Tom's Cafe. On the left side of the street are the Shell oil Co., and across Linden the Standard Oil Co., then the Rexall drug store



NOTE:

CAT:RSDeLand DATE: 6-12-1980

TYP:RSDeLand DATE: 6-12-1980

TRANSPORTATION - AUTOMOBILES

ROADS - CARPINTERIA AVE. (Elm to Maple)

SUBJECT: TRANSPORTATION - CARS

CATALOG NO.: 80.28.2

BUSINESS - PINE HAVEN MOTEL & COFFEE SHOP, DEL MAR CAFE, THEATER, ETC.

OBJECT: Postcard TYPE: Original COLOR: B & W

SIZE: 8.9 X 13.8 cm.

DATE: 1939 - 1950 SOURCE OF DATE: Type of Automobiles seen

PHOTOGRAPHER: ?

DONOR: Nora Thall

CONDITION: Excellent

PREVIOUS INSCRIPTION: FRONT: "COAST HIGHWAY - CARPINTERIA B-1114".

DESCRIPTION: This is a view of Carpinteria Ave., from Elm street looking East. Linden is the first intersection. Some businesses are seen on both side of the street.



NOTE:

CAT: RSDeLand DATE: 6-12-1980

TYP: RSDeLand DATE: 6-12-1980

TRANSPORTATION - CARS

80.52.4

See original picture in files.

This is a photo of the Treloar and Hebel homes when they were first built in 1924.  
A car is in the Hebel house driveway.

R.S. DeLand 11-7-1980

SUBJECT: ROADS - CRAVENS LANE & VIA REAL  
CARPINTERIA - cravens lane; TRANSPORTATION - CATALOG NO.: 81.4.2  
automobiles.  
OBJECT: Photograph TYPE: Original COLOR: B & W.

SIZE:

DATE: Jan 5, 1981 SOURCE OF DATE: RSDeLand & JAnnear

PHOTOGRAPHER: Robert S. DeLand DONOR: Carp. Hist. Soc.

CONDITION: Excellent

PREVIOUS INSCRIPTION: None



DESCRIPTION: This is a view from the south side of Via Real looking down Cravens Lane toward the mountains, North.

NOTE: *NEG. Loc.*  
9/C

CAT: RSDeLand DATE: 2-12-1981  
TYP: Same DATE:

TRANSPORTATION - AUTOMOBILES

81.4.7

For picture card see: ROADS - U.S. 101 (From Santa Ynez Overpass)

This is a view of the freeway (U.S. 101) from the Santa Ynez overpass. Bob's Big Boy Restaurant is at right. Rincon Hill is in background. Looking East.

Robert S. DeLand

3-21-1981

TRANSPORTATION - AUTOMOBILES

SUBJECT: ROADS - CARPINTERIA AVE. (looking West from Santa Ynez)  
TRANSPORTATION - AUTOMOBILES  
CATALOG NO.: 81.4.10

OBJECT: Photograph      TYPE: Original      COLOR: B & W

SIZE: 8.8 X 12.4 cm. (3½ X 4 7/8 in)

DATE: Jan 5, 1981      SOURCE OF DATE: R.S. DeLand - J. Annear

PHOTOGRAPHER: Robert S. DeLand      DONOR: Carp. Hist. Soc.

CONDITION: Excellent

PREVIOUS INSCRIPTION: None

DESCRIPTION: This is a view of Carpinteria Ave. from the foot of Santa Ynez Ave. Also school is at left out of picture.



NOTE:

CAT: RSDeLand      DATE: 3-9-1981  
TYP: Same      DATE:



TRANSPORTATION - AUTOMOBILES

SUBJECT: ROADS - CARPINTERIA (East from Holly)  
TRANSPORTATION - AUTOMOBILES

CATALOG NO.: 81.4.11

OBJECT: Photograph      TYPE: Original      COLOR: B & W

SIZE: 8.8 X 12.4 cm (3½ X 4 7/8 in)

DATE: Jan 5, 1981      SOURCE OF DATE: R.S. DeLand - J. Annear

PHOTOGRAPHER: Robert S. DeLand      DONOR: Carp Hist Soc.

CONDITION: Excellent

PREVIOUS INSCRIPTION: None

DESCRIPTION: This is a view of Carpinteria Ave looking East toward Linden from Holly St.



NOTE:

CAT: RSDeLand DATE: 3-9-1981

TYP: Same      DATE:

TRANSPORTATION - AUTOMOBILES

SUBJECT: ROADS - CARPINTERIA AVE. (East from Linden  
TRANSPORTATION - AUTOMOBILES

CATALOG NO.: 81.4.12

OBJECT: Photograph TYPE: Original COLOR: B & W

SIZE: 8.8 X 12.4 cm. (3½ X 4 7/8 in)

DATE: Jan 5, 1981 SOURCE OF DATE: RSDeLand - JAnnear

PHOTOGRAPHER: Robert S. DeLand DONOR: Hist. Soc.

CONDITION: Excellent

PREVIOUS INSCRIPTION: None

DESCRIPTION: This is a view of Carpinteria Ave. From Linden Ave. looking East.  
The Grocery Store is on the left and the Theater is on the Right.



NOTE:

CAT: RSDeLand DATE: 3-9-1981  
TYP: Same DATE:

TRANSPORTATION - AUTOMOBILES

SUBJECT: ROADS - LINDEN (South from Carpinteria Av.) CATALOG NO.: 81.4.13  
TRANSPORTATION - AUTOMOBILE

OBJECT: Photograph TYPE: Original COLOR: B & W

SIZE: 8.8 X 12.3 cm (3½ X 4 7/8 in)

DATE: Jan 5, 1981 SOURCE OF DATE: R.S.DeLand - J.Annear

PHOTOGRAPHER: Robert S. DeLand DONOR: Carp. Hist. Soc.

CONDITION: Excellent

PREVIOUS INSCRIPTION: None



DESCRIPTION: This a view looking south on Linden Ave., toward the Ocean from Carpinteria Ave. The new center divider and pergolas are seen.

NOTE:

CAT: RSDeLand DATE: 3-10-1981  
TYP: Same DATE:

TRANSPORTATION - AUTOMOBILES & BUS

TRANSPORTATION - AUTOMOBILES; BUS

SUBJECT: ROADS - CARPINTERIA AVE (East from Linden)  
BUSINESS - WORLD S. & L; BARCLAY BANK

CATALOG NO.: 81.4.15

OBJECT: Photograph TYPE: Original COLOR: B & W

SIZE: 8.8 X 12.3 cm. ( 3½ X 4 7/8 in)

DATE: Jan 5, 1981 SOURCE OF DATE: R.S.DeLand - J.Annear

PHOTOGRAPHER: Robert S. DeLand DONOR: Carp. Hist. Soc.

CONDITION: Excellent

PREVIOUS INSCRIPTION: None



DESCRIPTION: This is a view of Carpinteria looking East from Linden Ave. The World Savings and Loan Co is at right and the Barclay Bank is at the left. A Santa B. Bus is parked across the street from the Union 76 Gasoline Station. as that is one of the stops. This station is also the stop for Greyhound busses.

NOTE:

CAT: RSDeLand DATE: 3-10-1981

TYP: Same DATE:

TRANSPORTATION - AUTOMOBILES

SUBJECT: ROADS - LINDEN (South from 8th st.)  
TRANSPORTATION - TRUCKS; AUTOMOBILES

CATALOG NO.: 81.4.16

OBJECT: Photograph      TYPE: Original      COLOR: B & W

SIZE: 8.8 X 12.4 cm. (3½ X 4 7/8 in)

DATE: Jan 5, 1981      SOURCE OF DATE: R.S.DeLand - J.M.Annear

PHOTOGRAPHER: Robert S. DeLand      DONOR: Carp. Hist. Soc.

CONDITION: Excellent

PREVIOUS INSCRIPTION: None



DESCRIPTION: This is a view of Linden Ave. from 8th Street looking South toward the ocean.

NOTE:

CAT: RSDeLand DATE: 3-10-1981  
TYP: Same      DATE:

TRANSPORTATION - AUTOMOBILES

SUBJECT: ROADS - LINDEN (at 3th st.)  
TRANSPORTATION - AUTOMOBILES

CATALOG NO.: 31.4.18

OBJECT: Photograph TYPE: Original COLOR: B & W

SIZE: 8.8 X 12.3 cm (3½ X 4 7/8 in)

DATE: Jan 5, 1981 SOURCE OF DATE: R.S.DeLand - J.Annear

PHOTOGRAPHER: Robert S. DeLand

DONOR: Carp. Hist. Soc.

CONDITION: Excellent

PREVIOUS INSCRIPTION: None.

DESCRIPTION: This is a view looking North on Linden from eighth st.



NOTE:

CAT: RSDeLand DATE: 3-16-1981

TYP: Same DATE:

TRANSPORTATION - AUTOMOBILES

SUBJECT: ~~TRANSPORTATION~~ -- AUTOMOBILES  
ROADS -- LINDEN (at R.R. Tracks)  
BUSINESS -- STOP & GO MARKET

CATALOG NO.: 81.4.19

OBJECT: Photograph TYPE: Original COLOR: B & W.

SIZE: 8.8 X 12.3 cm (3½ X 4 7/8 in)

DATE: Jan 5, 1981 SOURCE OF DATE: R.S.DeLand - J.Annear

PHOTOGRAPHER: Robert S. DeLand DONOR: Carp. Hist. Soc.

CONDITION: Excellent

PREVIOUS INSCRIPTION: None

DESCRIPTION: This is a view of Linden Ave. looking North from the Railroad tracks.  
The Stop & Go Market is at the left.



NOTE:

CAT: RSDeLand DATE: 3-16-1981  
TYP: Same DATE:

TRANSPORTATION - AUTOMOBILES

SUBJECT: ROADS - LINDEN  
TRANSPORTATION - AUTOMOBILES

CATALOG NO.: 81.4.20

OBJECT: Photograph TYPE: Original COLOR: B & W

SIZE: 8.8 X 12.5 cm (3½ x 4 15/16 in)

DATE: Jan 5, 1981 SOURCE OF DATE: R.S.DeLand - J.Annear

PHOTOGRAPHER: Robert S. DeLand DONOR:

CONDITION: Excellent

PREVIOUS INSCRIPTION: None



DESCRIPTION: This is view of Linden ave looking South from the railroad tracks. The State Beach is at the left and apartment houses are on the right.

NOTE:

CAT: RSDeLand DATE: 3-17-1981

TYP: Same DATE:



TRANSPORTATION - AUTOMOBILES

SUBJECT: ROADS - LINDEN (North from Sandyland)  
TRANSPORTATION - AUTOMOBILES

CATALOG NO.: 81.4.22

OBJECT: Photograph      TYPE: Original      COLOR: B & W

SIZE: 12.3 X 8.8 (3½ X 4 7/8 in)

DATE: Jan 5, 1931      SOURCE OF DATE: R.S.DeLand - J.Annear

PHOTOGRAPHER: Robert S. DeLand      DONOR: Carp. Hist. Soc.

CONDITION: Excellent

PREVIOUS INSCRIPTION: None



DESCRIPTION: This is a view of Linden Avenue from Sandyland Rd. looking North. The State beach park is at right and apartments are at the left. The row of Palm trees in middle background is a landmark at the Palms hotel building.

NOTE:

CAT: RSDeLand      DATE: 3-17-1981  
TYP: Same      DATE:

TRANSPORTATION - AUTOMOBILES CAMPER

SUBJECT: ROADS - SANDYLAND (From Linden)  
TRANSPORTATION - AUTOMOBILES; CAMPER

CATALOG NO.: 31.4.23

OBJECT: Photograph TYPE: Original COLOR: B & W

SIZE: 8.8 X 12.3 cm. (3½ X 4 7/8 in)

DATE: Jan 5, 1981 SOURCE OF DATE: R.S.DeLand - J.M.Annear

PHOTOGRAPHER: Robert S. DeLand

DONOR: Carp. Hist Soc.

CONDITION: Excellent

PREVIOUS INSCRIPTION: None

DESCRIPTION: This is a view of West on Sandyland Rd. from Linden Ave. Beach Condominiums are at right and the La Marejada apartments is at left.



NOTE:

CAT: RSDeLand DATE: 3-17-1981

TYP: Same DATE:

TRANSPORTATION - AUTOMOBILES

SUBJECT: ROADS - CARPINTERIA AVE (WEST FROM CARP CREEK) CATALOG NO.: 81.4.29  
TRANSPORTATION - AUTOMOBILES

OBJECT: Photograph TYPE: Original COLOR: B & W

SIZE: 8.8 X 12.4 cm. (3½ X 4 7/8 in)

DATE: Jan 5, 1981 SOURCE OF DATE: R.S.DeLand - J.M.Annear

PHOTOGRAPHER: Robert S. DeLand DONOR: Carp. Hist. Soc.

CONDITION: Excellent

PREVIOUS INSCRIPTION: None

DESCRIPTION: This a view of Carpinteria Ave. looking West from the Carpinteria Creek Bridge. The Casitas Shopping Plaza is at right. The Carpinteria Nursery and a Real Estate Office are at the right.



NOTE:

CAT:RSDeLand DATE: 3-24-1981

TYP: Same DATE:

TRANSPORTATION - AUTOMOBILES

SUBJECT: CARPINTERIA MEDICAL BUILDING (Back side)  
TRANSPORTATION - AUTOMOBILES

CATALOG NO.: 81.4.31

OBJECT: Photograph TYPE: Original COLOR: B & W

SIZE: 8.8 X 12.4 cm. (3½ X 4 7/8 in)

DATE: Jan 5, 1981 SOURCE OF DATE: J.M. Annear - RSDeLand

PHOTOGRAPHER: Robert S. DeLand DONOR: Capr. Hist. Soc.

CONDITION: Excellent



PREVIOUS DESCRIPTION: This is a view of the back side of the Carpinteria Medical Building with the parking lot in the foreground.

DESCRIPTION: See above

NOTE:

CAT: RSDeLand DATE: 3-24-1981  
TYP: Same DATE:

TRANSPORTATION - AUTOMOBILES

SUBJECT: ROADS - POPLAR (at VIA REAL; TRANSPORTATION - AUTOMOBILES  
HOMES - MISCELLANEOUS Casitas Village CATALOG NO.: 81.4.40

OBJECT: Photograph TYPE: Original COLOR: B & W

SIZE: 8.8 X 12.4 cm. (3½ X 4 7/8 in)

DATE: Jan 5, 1981 SOURCE OF DATE: J.M. Annear - R.S. DeLand

PHOTOGRAPHER: Robert S. DeLand DONOR:

CONDITION: Excellent

PREVIOUS INSCRIPTION: None

DESCRIPTION: This a view down poplar st., from Via Real in Casitas Village.



NOTE:

CAT: RSDeLand DATE: 3-27-1981  
TYP: Same DATE:

TRANSPORTATION - AUTOMOBILES

SUBJECT: BUSINESS - Shepards Place Shopping Center  
TRANSPORTATION - AUTOMOBILES  
ROADS - CASITAS PASS RD.  
OBJECT: Photograph TYPE: Original COLOR: B & W.

CATALOG NO.: 81.4.47

SIZE: 8.8 X 12.4 cm. (3½ X 4 7/8 in)

DATE: Jan 5, 1981 SOURCE OF DATE: J.M. Annear - R.S. DeLand

PHOTOGRAPHER: Robert S. DeLand DONOR: Carp Hist Soc.

CONDITION: Excellent

DESCRIPTION:  
PREVIOUS INSCRIPTION: This is a view of the North end of the Shepard place shopping center  
This includes the Shepards place Pharmacy, the Holiday Hardware, an animal hospital and  
an eating place.

DESCRIPTION: INSCRIPTION: None



NOTE:

CAT: RSDeLand DATE: 3-31-1981

TYP: Same DATE:

TRANSPORTATION - AUTOMOBILES (79 Peugeot)

CATALOG NO.: 81.4.48

SUBJECT: ROADS - casitas pass at foothill;  
AGRICULTURE - LEMONS;

OBJECT: Photograph TYPE: Original COLOR: B & W  
CARPINTERIA - HILLS

SIZE: 3.8 X 12.4 cm (3½ X 4 7/8 in)

DATE: Jan 5, 1981 SOURCE OF DATE: J.M.Annear - R.S.DeLand

PHOTOGRAPHER: Robert S. DeLand DONOR: Carp. Hist Soc.

CONDITION: Excellent

PREVIOUS INSCRIPTION: None



DESCRIPTION: This is a view looking North, toward the Santa Ynez Mountains where Casitas Pass Road and Foothill Road intersect. Casitas Pass makes a right turn at this ~~point~~ point and continues on. Foothill ends. A lemon grove is across the intersection.

NOTE:

CAT: RSDeLand DATE: 4-7-1981

TYP: Same DATE:

TRANSPORTATION - AUTOMOBILES

SUBJECT: CHURCHS - FIRST BAPTIST CHURCH  
TRANSPORTATION - AUTOMOBILES  
ROADS - LINDEN AT FOOTHILL

CATALOG NO.: 81.4.63

OBJECT: Photograph TYPE: Original COLOR: B & W

SIZE: 8.8 X 12.4 cm. (3½ X 4 7/8 in)

DATE: Jan 5, 1981 SOURCE OF DATE: J.M.Annear - R.S.DeLand

PHOTOGRAPHER: Robert S. DeLand DONOR: Carp. Hist. Soc.

CONDITION: Excellent

PREVICUS INSCRIPTION: None

DESCRIPTION: This is a view of the First Baptist Church and class rooms at the end of Linden St. It is directly across the street from photo 81.4.62.



NOTE:

CAT: RSDeLand DATE: 4-9-1981  
TYP: Same DATE:



TRANSPORTATION - AUTOMOBILES

SUBJECT: CLUBS & ORGANIZATIONS - Boy's CLUB, CARPINTERIA  
TRANSPORTATION - AUTOMOBILES; TRUCKS CATALOG NO.: 81.4.64

OBJECT: Photograph TYPE: Original COLOR: B & W

SIZE: 8.8 X 12.4 cm. (3½ X 4 7/8 in)

DATE: Jan 5, 1981 SOURCE OF DATE: J.M. Annear - R.S. DeLand

PHOTOGRAPHER: Robert S. DeLand DONOR: Carp. Hist. Soc.

CONDITION: Excellent

PREVIOUS INSCRIPTION: None

DESCRIPTION: This is a view of the Carpinteria Boy's Club on Foothill Blvd. It is across the street from the High School. The Gymnasium in the back was built within the last year.



NOTE:

CAT: RSDeLand DATE: 4-9-1981  
TYP: Same DATE:

TRANSPORTATION - AUTOMOBILES

SUBJECT: SCHOOLS - CANALINO  
ROADS - LINDEN AVE.  
TRANSPORTATION - AUTOMOBILES

CATALOG NO.: 31.4.69

OBJECT: Photograph TYPE: Original COLOR: B & W

SIZE: 8.8 X 12.4 cm. (3½ X 4 7/8 in)

DATE: Jan 5, 1981 SOURCE OF DATE: J.M.Annear - R.S.DeLand

PHOTOGRAPHER: Robert S. DeLand DONOR: Carp. Hist. Soc.

CONDITION: Excellent

PREVIOUS INSCRIPTION: None

DESCRIPTION: This is a view of the crossing guard a t Linden ave. and Malibu. the school parking lot is seen with the school behind.



NOTE:

CAT: RSDeLand DATE: 4-9-1981

TYP: Same DATE:

TRANSPORTATION - AUTOMOBILES

SUBJECT: SCHOOLS - CANALINO SCHOOL OFFICES  
TRANSPORTATION - AUTOMOBILES

CATALOG NO.: 81.4.70

OBJECT: Photograph TYPE: Origin COLOR: B & W

SIZE: 8.8 X 12.4 cm. (3½ X 4 7/8 in)

DATE: Jan 5, 1981 SOURCE OF DATE: J.M.Annear - R.S.DeLand

PHOTOGRAPHER: Robert S. DeLand DONOR: CARY. H. ST. SOC.

CONDITION: Excellent

PREVIOUS INSCRIPTION: None

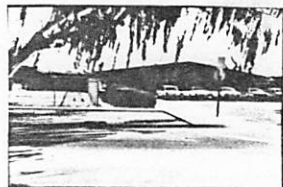

DESCRIPTION: This is a view through the parking lot toward the office building of Canalino Grammar School. Rincon Hill is seen over the top of the building.

NOTE:

CAT:RSDeLand DATE: 4-9-1981

TYP: Same DATE:

TRANSPORTATION - AUTOMOBILES

SUBJECT: SCHOOLS - CANALINO GRAMMAR SCHOOL (School District Offices)  
TRANSPORTATION - AUTOMOBILES CATALOG NO.: 81.4.71

OBJECT: Photograph TYPE: Original COLOR: B & W

SIZE: 8.8 X 12.4 cm. (3½ X 4 7/8 in)

DATE: Jan 5, 1981 SOURCE OF DATE: J.M.Annear - R.S.DeLand

PHOTOGRAPHER: Robert S. DeLand DONOR: Carp Hist Soc.

CONDITION: Excellent

PREVIOUS INSCRIPTION: None

DESCRIPTION: This is a view of the Carpinteria Unified School District Administrative offices at 1400 Linden Ave. This is alongside of and is part of Canalino Grammar School.



NOTE:

CAT: RSDeLand DATE: 4-9-1981

TYP: Same DATE:

TRANSPORTATION - AUTOMOBILES

SUBJECT: SOCIAL - PICNICS (Pioneer Covered Wagon)  
TRANSPORTATION - AUTOMOBILES; CARPINTERIA  
BUSINESS -- PACKING HOUSE, DIAMOND WALNUT

PANORAMA  
CATALOG NO.: 81.5.19 \*

OBJECT: Postcard Photo TYPE: Original COLOR: B & W

SIZE: 8.7 X 13.8 Cm. (3½ X 5½ in)

DATE: 1924

SOURCE OF DATE: See 70.1.79



PHOTOGRAPHER: G. McLean?

DONOR: Henry Brown

CONDITION: Good - Yellowed

PREVIOUS INSCRIPTION: FRONT : "Pioneers' covered wagon picnic Carpinteria Beach Auto Camp."

DESCRIPTION: This shows in the foreground six autos the one at the far right has the a Hudson triangle on the radiator. There are ten automobiles in view. Behind the first line of cars is a pergola under which are picnic tables with a great number of people. In background at right is a large building that says: "DIAMOND WALNUTS". Homes and the mountains are in the background.

NOTE: See identical 70.1.79 & 79.17.1

CAT: RSDeLand DATE: 2-23-1981  
TYP: Same DATE:

TRANSPORTATION - AUTOMOBILES (Cars)

81.34.6

SUBJECT: DISASTERS - FLOOD 1941  
TRANSPORTATION - CARS

CATALOG NO.: 81.34.6

OBJECT: Photo, NEG & TYPE: Copy COLOR: B & W  
Contact Print

SIZE: 6.8 X 12.2 cm. (2 3/4 X 4 3/4 in) Original  
Copy: 35 mm

DATE: March 1941 SOURCE OF DATE: Back of photo original

PHOTOGRAPHER: Unknown

DONOR: Ruth Lucky

CONDITION: Good

PREVIOUS INSCRIPTION: BACK OF ORIGINAL: "March '41" "018".

DESCRIPTION: This is an expanse of water probably Linden at Dorrance ~~St.~~ Way. Houses are beyond the water and the mountains are in the background. The water is caused by a flood and high tides.



NOTE:

CAT: RSDeLand DATE: 9-10-1981  
TYP: Same DATE:

BUSINESS - AUTO REPAIR REYNOLDS & SEXTON SANTA BARBARA  
TRANSPORTATION - AUTOMOBILE (1912 Cadillac)

81.34.19

SUBJECT: PEOPLE - REYNOLDS, PHIL; LYONN, ROLLAND; ROCK, CATALOG NO.:

HURON; SEXTON, HORACE A.; ATCHISON, GALE; ALLEN, JOHN.

OBJECT: Neg & Contact TYPE: Copy COLOR: B & W

Print

SIZE: Original: 17.5 X 23.7 cm. (6 7/8 X 9 3/8 in)

Copy: 35 mm.

DATE: 1915 ? SOURCE OF DATE: See Santa Barbara News Press  
September 5, 1971 page B-7

PHOTOGRAPHER: Jackson & Semmelmeier DONOR: Ruth Reynolds Lucky  
Santa Barbara

CONDITION: Original - Good; Copy - Excellent

PREVIOUS INSCRIPTION: See Article by Walker Tomkins in Santa Barbara News Press September 5,  
1971 page B-7 entitled Sheriff's Cadillac, 1915.

DESCRIPTION: This shows a 1915 Cadillac parked in front of a garage with six men along  
side of it. There are no bumpers on the car and no roof.



NOTE:

CAT: RSDeLand DATE: 9-17-1981

TYP: Same. DATE:

SUBJECT: DISASTERS - FLOOD 1969  
ROADS - FOOTHILL RD.

OBJECT: TRANSPORTATION - AUTOMOBILES FORD MUSTANG  
Neg & Contact TYPE: Copy COLOR: B & W  
Print

CATALOG NO.: 81.34.26

SIZE: Original: 7.7 X 11.4 cm (3 X 4½ in)  
Copy: 35 mm.

DATE: Jan 1969 SOURCE OF DATE: Ruth Reynolds Lucke

PHOTOGRAPHER: Lary O'Donnel DONOR: Ruth R. Lucke

CONDITION: Original Neg badly scratched.

DESCRIPTION:

~~PREVIOUS INSCRIPTION:~~ This shows Foothill Rd., in front of the High School. It has apparently two inches of water over it. An Automobile is on the road and a boy with a camera is on this side of the road. A church is in the far background, probably the Catholic Church.

DESCRIPTION:

PREVIOUS INSCRIPTION: ENCLOSING ENVELOPE: "Jan 1969 Flood Ruth Lucke loaned for copy".



NOTE:

CAT: RSDeLand DATE: 9-22-1981  
TYP: Same DATE:



TRANSPORTATION - AUTOMOBILE & AMBULANCE

81.34.39

SUBJECT: DISASTERS - EARTHQUAKE 1925  
SANTA BARBARA - EARTHQUAKE  
TRANSPORTATION - AUTOMOBILE & AMBULANCE

CATALOG NO.: 81.34.39

OBJECT: Neg & Contact TYPE: Copy COLOR: B & W  
print

SIZE: Original: 6.5 X 11.7 cm. (2½ X 4 5/8 in)  
Copy 35 mm.

DATE: June 29, 1925 SOURCE OF DATE: Ruth Reynolds Lucky

PHOTOGRAPHER: Charles Phillip Reynolds DONOR: Ruth R. Lucky

CONDITION: Excellent

PREVIOUS INSCRIPTION: Accompanying Envelope: "Santa Barbara Earthquake June 29, 1925  
Ruth Lucky loaned for copy Taken by C. P. Reynolds the day of the earthquake".

DESCRIPTION: This shows some collapsed and damaged buildings. A car, probably a Model "T" Ford is parked with its back to the camera and an ambulance, probably a Dodge is at the left of the picture. Some men are standing on top of the pile of rubble.



NOTE:

CAT: RSDeLand DATE: 9-29-1981

TYP: Same DATE:

For card with photo see CAMPING

This shows a very old camper, hand built. It is standing under some trees with four people, three children and a woman standing around under trees. Ruth Luckey is a small girl second from the left.

Robert S. DeLand 10-24-1981

TRANSPORTATION - AUTOMOBILE

81.34.57

SUBJECT: DISASTERS - EARTHQUAKE SANTA BARBARA 1925  
SANTA BARBARA - 1925 EARTHQUAKE

CATALOG NO.: 81.34.57

OBJECT: TRANSPORTATION - AUTOMOBILE COLOR: B & W  
Neg & Contact TYPE: Copy

SIZE: print  
Original: 6.5 X 11.7 cm

DATE: June 29, 1925 Copy: 35 mm. SOURCE OF DATE: Ruth Reynolds Luckey

PHOTOGRAPHER: Charles Phillip Reynolds DONOR: Ruth R. Luckey

CONDITION: Excellent

PREVIOUS INSCRIPTION: Accompanying Envelope: "Santa Barbara Earthquake June 29, 1925  
Ruth Luckey loaned for copy Taken by C. P. Reynolds the day of the earthquake!"

DESCRIPTION: This shows the side of a hotel. The brick side has fallen off exposing the rooms with beds. Sheets are hanging down from the upper floors. Two automobiles are below, covered with bricks and debris.



NOTE:

CAT: RSDeLand DATE: Nov 12, 1981  
TYP: Same DATE:

SUBJECT: RAILROADS - CARPINTERIA STATION

CATALOG NO.: 81.40.1

OBJECT: Photograph      TYPE: Original      COLOR: Color

SIZE: Original 8 X 12 cm.

Copy 35 mm Neg & Contact print only B & W

DATE: March 1967      SOURCE OF DATE: Approx. date of removal of depot.

PHOTOGRAPHER: <sup>Project</sup> E. Wullbrandt      DONOR: Ernest Wullbrandt

CONDITION: Good - Original has brown stain left of center.

PREVIOUS INSCRIPTION: BACK: "067E".

DESCRIPTION: This shows the one story portion of the Carpinteria train station. The two story portion is a pile of rubble. A young boy with a western straw hat and a horse head on a stick is playing in the middle of the track nearest to the camera. Trees, including two palms are behind station.



NOTE:

1887 - 1967

CAT: RSDeLand      DATE: Dec 1, 1981  
TYP: SAMEX      DATE:

PIERS - STEARNS WHARF; TRANSPORTATION - AUTOMOBILES  
SANTA BARBARA - STEARNS WHARF  
BEACH - SANTA BARBARA

CATALOG NO.: 81.40.2

OBJECT: Neg & contact TYPE: Copy COLOR: B & W  
print of postcard

SIZE: Original: 8.8 X 14 cm. (3½ X 5½ in)  
COPY: 35 mm.

DATE: Circa 1935 SOURCE OF DATE: Age of cars.

PHOTOGRAPHER: Unknown DONOR: Ernest Wullbrandt

CONDITION: Good - FADED BROWN BUT CLEAR.

PREVIOUS INSCRIPTION: FRONT: "STEARNS WHARF SANTA BARBARA, CALIF. 'VI' C 153".  
SIGN ON FRONT: "WELCOME TO STEARNS WHARF".

DESCRIPTION: This is a view of Stearns Wharf from Cabrillo Blvd. One palm tree is at far left. Two automobiles are in view and two people are seen. A bubble water fountain is at far right. The beach and ocean are at right.



NOTE:

CAT: RSDeLand DATE: 12-1-81  
TYP: SAME DATE:

SUBJECT: SCHOOLS - ALISO  
TRANSPORTATION - CARS & BUS.

OBJECT: Neg from donor TYPE: Original COLOR: B & W  
Photo from Carp. Hist. Soc.

SIZE: Neg 35 mm. Photo 8.8 X 12.9 cm. (3½ X 5 1/8 in)

DATE: Prior to Sep 8, 1981 SOURCE OF DATE: Sept 8, issue Carp Herald

PHOTOGRAPHER: Edwin Butler

DONOR: CARPINTERIA Herald

CONDITION: Excellent

PREVIOUS INSCRIPTION: None

DESCRIPTION: This is a picture of Aliso School from Kthe School section of the September 8, 1981 issue of the Carpinteria Herald.

NOTE:

CAT. R.S. DeLand DATE Jan 6, 1982

TYPE Same DATE



For card with photo see: "HOMES - HIGGINS, PHINEAS CLARK".

This photo shows the south west, back, of the Higgins House with the windows boarded up. The two tall palm trees are between the camera and the house. The house was build in 1899/1900. The slide was made in July 1945 and the copy was made in March 1982. There are a number of trucks and cars parked at right of photo.

Robert S. DeLand March 26, 1982

SUBJECT: CARPINTERIA - CITY ; ROADS - WALNUT ST.  
TRANSPORTATION - AUTOMOBILES

OBJECT: Post Card                    TYPE: Original   COLOR: Color

SIZE: 10 X 15 cm.    (4 X 6 in)

DATE: Prior to 1977                    SOURCE OF DATE: See 00.233

PHOTOGRAPHER: Woody Gillette   P.O.Box 318   DONOR:   Jeanette Marie Annear  
Solvang Ca., 93463

CONDITION:            Excellent



PREVIOUS INSCRIPTION: FRONT: "Carpinteria, California". BACK: "CARPINTERIA CALIFORNIA  
Street Schen in the civic center area of this beach resort town which is also a center  
for production of beautiful cut flowers. A farming oriented community-----."

DESCRIPTION: This shows the Veterans memorial building with an opening at the near end  
that once was the fire station. Next to it is the auditorium. The next building is the  
library. Behind the auditorium is the Wardholm Torrey Pine, the largest in the world.  
The white tower at the far right is the community church. Mountains are in the  
background.

NOTE: This is the same as 00.233 except for the color  
CAT. R.S.DeLand   DATE July 26, 1982  
TYPE            Same            DATE



Photo of Linden Ave with Autos circa 1915 post card. For card with photo see: 63.6.7  
"ROADS - LINDEN AVE."

This is a photo looking north up Linden Ave from Seventh Street. Palms Hotel is at left and W. C. Tobey Grocery is at Right. Automobiles and trucks are seen on the street.

Robert S. DeLand May 5, 1983

For card with photo see: "BUSINESS - WAREHOUSE".

This shows the front of the lemon packing house with five people and three automobiles in front. The whole building is not shown. Photo taken in 1942.

Robert S. DeLand March 29, 1983

TRANSPORTATION - AUTOMOBILES (On Rincon Causeway)

CATALOG NO.:

83.36.1 (NEG-11)

SUBJECT: ROADS - COAST HWY. RINCON; CARPINTERIA VALLEY - RINCON POINT

TRANSPORTATION - AUTOMOBILES

OBJECT: POSTCARD TYPE: ORIGINAL COLOR: COLOR

SIZE: 8.9 X 14 cm. (3½ X 5½ in.)

DATE: June 1, 1920

SOURCE OF DATE: Date on card

PHOTOGRAPHER: Published by M.F. Berkey,  
Santa Barbara, Ca.

DONOR: Dr. & Mrs. Robert E. Carrel  
2010 Garden St. S.B. Ca.

CONDITION: Good

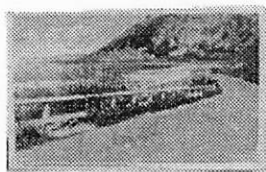

PREVIOUS INSCRIPTION: FRONT: "ON THE COAST HIGHWAY NEAR SANTA BARBARA, CAL." "JUNE 1 1920". BACK: Six lines of descriptive type and publishing information.

DESCRIPTION: This shows the causway around the Rincon and Rincon point in the background. Several autos are on the road and a sailboat is in the bay.

NOTE: SEE ALSO 84-34.2

CAT. R.S.DeLand DATE 9-21-84  
TYPE Same DATE

For card with photograph see: "CARPINTERIA - STREETS (Walnut)".

This a photo taken along Walnut Street circa 1940. It is near the corner of Walnut & Carpinteria Ave. The Vetrans Memoria Building and the library are seen. An Auto, probably late 1930s Oldsmobile coupe is seen. Two other cars are seen in the background.

Robert S. DeLand    Nov 8, 1984

For card with Photo see 79.6.2: "ROADS - RINCON US 101".

This is a colored postcard of a two lane cement highway bridge over the Rincon Creek. There is a red automobile near the end of the bridge. It is probably a Model "T" Ford.

Robert S. DeLand

March 9, 1985

Neg. Loc. None photo not copied.

84.34.1

For card with photo see: "ROADS - RINCON CAUSEWAY".

This is a picture of the Rincon Causeway looking West. One Automóbile is seen and a sailboat is in the bay near Rincon Point. Hills are on the right.

Robert S. DeLand

March 9, 1985

TRANSPORTATION - AUTOMOBILES

CATALOG NO.: 86.9.45

SUBJECT: AVIATION; TRANSPORTATION: AUTOMOBILES.

OBJECT: Negative & contact TYPE: Original COLOR: B & W  
print

SIZE: 9.4 x 12 cm. (4 x 5 in.)

DATE: 1920Sxx SOURCE OF DATE: See 70.9.56

PHOTOGRAPHER: Roberto "Olly" Olivas DONOR: Olly Olivas

CONDITION: Excellent

PREVIOUS INSCRIPTION: None

DESCRIPTION: This shows an air show with about five airplanes and a helicopter lined up. There are a great many automobiles lined up behind them.

NOTE: See also 70.9.56

<u>CAT.</u>	R.S.DeLand	<u>DATE</u>	May 21, 1986
<u>TYPE</u>	Same	<u>DATE</u>	

Neg. Loc. with photographs

Carpinteria Valley Museum of History

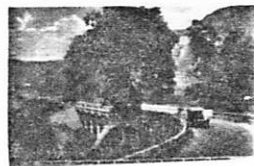
SUBJECT: ROADS - U.S. 101, COAST HIGHWAY, RINCON; TRANSPORTATION - AUTOMOBILESOBJECT: Post Card TYPE: Original COLOR: ColoredSIZE: 14 x 8.9 cm (3½ x 5½ in.)DATE: July 14, 1923 SOURCE OF DATE: Post Mark on back.PHOTOGRAPHER: Pub by Western Publishing & DONOR: Mary Louise Sanchez, 5041 Foothill Rd.  
Novelty Co., Los Angeles, CA. † Carpinteria, CA 93013CONDITION: Fair - Post mark lines on front, Tear at right approx 1.8 cm deep, corners bent & worn. Dirt & stains on back.PREVIOUS INSCRIPTION: FRONT: <sup>56</sup>"SB. ""THE RINCON"" CALIFORNIA COAST HIGHWAY. BETWEEN VENTURA AND SANTA BARBARA." BACK: "E. J. Alverado / Carpinteria / Calif. / Po Bx 260".DESCRIPTION: This is the highway bridge across the Rincon Creek at Rincon Point. This is a view looking north west. A car has just crossed the bridge going East toward Ventura. Trees and flowers are adjacent to the bridge and Mountains are in the background. The car is red and appears to be approximately 1915 vintage.NOTE: Post Card belonged to Donor's mother, Maria CAT. R.S.DeLand DATE 7-15-87  
Alvarado Lopez. Addressee is Donor's Uncle, M TYPE Same DATE  
Mother's Brother.  
See also 79.6.2Neg. Loc. 121B Carpinteria Valley Museum of History87.8.1



SUBJECT: ROADS - CARPINTERIA AVE; CARPINTERIA - CORNER OF CARPINTERIA AVE & LINDEN.  
BUSINESS - GRAHAM'S GROCERY, MILL'S DRUGS, STANDARD OIL CO., CAFE; TRANSPORTATION -  
OBJECT: Post card (Photograph) TYPE: Original COLOR: B & W  
AUTOMOBILES.

SIZE: 8.8 X 13.8 cm. (3 1/2 x 5 3/8 in.)

DATE: Nov 5, 1953 SOURCE OF DATE: Postmark on back.

PHOTOGRAPHER: Unknown

DONOR: Catherine Anderson, 6180 Via Real #57  
 Carpinteria, CA 93013

CONDITION: Good - Numerous cracks in gloss on front.

PREVIOUS INSCRIPTION: FRONT: "COAST HIGHWAY-CARPINTERIA 8-139". BACK: Postmark:  
 "CARPINTERIA CALIF. NOV 5 12:30PM 1953". Address: "Mrs. Elmer Cilley / ---- /  
 Belding, Mich." Salutation & Signature Illegible. This has a 2¢ stamp

DESCRIPTION: This is a view looking West on Carpinteria Ave., from half way between  
 Maple and Linden Avenue. Business on the right are Graham's Grocery, Mill's Drugs.  
 Across Linden is a cafe. On the left across Linden is the Standard Oil Station whcih  
 is now owned by Frank Fortunato. There are approximately 12 automobiles in view. A  
 water tower is seen at far left. Telephone poles have many cross arms. At right is a sign on  
 the side of the grocery store that says: "In Santa Ba----- / Adolp-- / Dinners 85¢."

NOTE: Donated 1-30-87

CAT. R.S.DeLand DATE 8-3-87

TYPE Same DATE

neg.Loc. 121 B

87.16.2

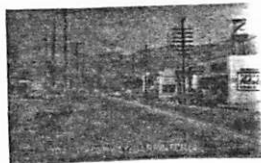

TRANSPORTATION - AUTOMOBILES (Pick-up Truck)

CATALOG NO.: 87.17.3

SUBJECT: PEOPLE - HENDY, <sup>JOSEPH</sup> JAMES & MIRIAM; TRANSPORTATION - Automobiles  
(Pick-up Truck)

OBJECT: Photograph TYPE: Original COLOR: B & W

SIZE: 5 x 8 cm. (2½ x 3½ in.)

DATE: Mid 30s SOURCE OF DATE: Estimate RSD

PHOTOGRAPHER: Unknown

DONOR: Found in book in museum

CONDITION: Good

PREVIOUS INSCRIPTION: BACK: "1"



DESCRIPTION: This shows a pick up truck with a man and lady standing beside it. The side of the door has the inscription: "J.H. Hendy Builder Contractor". The man is wearing a suit and straw hat. The woman is wearing a dress and sweater.

NOTE:

CAT. R.S.DeLand  
TYPE Same

DATE 4-6-87  
DATE

NEG. LOC. 119D Carpinteria Valley Museum of History

87.17.3

TRANSPORTATION - AUTOMOBILES (Model "T" Pick-up)

CATALOG NO.:

87.17.5

SUBJECT: PEOPLE - HENDY, JAMES M. ; HOMES - HENDY, JAMES M. ; TRANSPORTATION -  
AUTOMOBILES (Pick-Up, Model T?)

OBJECT: Photograph TYPE: Original COLOR: B & W.

SIZE: 8 x 10½ cm. (2 1/4 x 4 1/8 in)



DATE: Early 1920s

SOURCE OF DATE: Estimate RSD

PHOTOGRAPHER: Unknown

DONOR: Found in book in museum

CONDITION: Good - some yellowing

PREVIOUS INSCRIPTION: BACK: ~~xxx~~ "82".

DESCRIPTION: This shows a man holding a big rock. Behind him is a pick-up truck full of rocks. The truck does not have a license plate and it has a cloth top, probably a Model "T" Ford. A house is in the background. This may or may not be the Hendy residence.

NOTE:

CAT. R.S.DeLand  
TYPE Same

DATE 4-6-87  
DATE

NEG.LOC. 119E

Carpinteria Valley Museum of History

1987-17-5

SUBJECT: BUSINESS - CARPINTERIA ELECTRICAL CO.; TRANSPORTATION - automobiles (Pick-up truck)

OBJECT: Photograph TYPE: Original COLOR: B & W

SIZE: 5.3 x 5.3 cm. (2 1/8 x 2 1/8 in.)

DATE: Nov 30, 1945

SOURCE OF DATE: see back of 87.17.7



PHOTOGRAPHER: Unknown

DONOR: Found in book in museum

CONDITION: Excellent

PREVIOUS INSCRIPTION: ACCOMPANYING SHEET: "2 shots of same building 1 side Carp. Electric belonging to Myron Robertson - other half of building shop of James Hendy building contractor.". Note for other half of building see 87.17.7.

DESCRIPTION: This shows one half of a building with the sign "CARPINTERIA ELECTRIC". A pick-up truck loaded with large packages and a man is standing in the truck bed.

NOTE:

CAT. R.S.DeLand  
TYPE Same

DATE 4-6-87  
DATE

NEG.LOC. 119 E

SUBJECT: BUSINESS - BUILDING CONTRACTOR; TRANSPORTATION - AUTOMOBILES (PICK-UP TRUCK)  
PEOPLE - HENDY, JAMES?

OBJECT: Photograph      TYPE: Original      COLOR: B & W

SIZE: 5.2 x 5.5 cm. (2 x 2 1/8 in.)

DATE: Nov 30, 1945      SOURCE OF DATE: Back of photo

PHOTOGRAPHER: Unknown

DONOR: Found in book in museum

CONDITION: Excellent

PREVIOUS INSCRIPTION: BACK: "ANDERSON SANTA BARBARA NOV 30 1945". "692"

DESCRIPTION: The shows the right half side of same building as seen in 87.17.6. A pick-up truck with large packages on is in front. A man is standing beside the truck. It may be James Hendy. Another car is beside the building.



NOTE:      CAT. R.S.DeLand      DATE 4-6-87  
TYPE Same      DATE

NEG. LOC. 119E

87.17.7

SUBJECT: camping - AUTO CAMP; BEACH - CARPINTERIA; TRANSPORTATION - AUTOMOBILES;

OBJECT: Photograph TYPE: Original COLOR: B & W

SIZE: 8.8 x 14.7 cm. (3 1/2 x 5 7/8 in.)

DATE: Circa 1949

SOURCE OF DATE: See 87.62.7

PHOTOGRAPHER: Unknown

DONOR: Catherine Anderson

CONDITION: Good - Curled corners and slight fade.

PREVIOUS INSCRIPTION: BACK: "C33".

DESCRIPTION: This is a photo of the beach Auto Camp showing a number of tents and Automobiles. There are trees in background. Telephone poles are at far right.

NOTE:

CAT. R.S. DeLand DATE Nov 21, 1987  
TYPE Same DATE

Neg. Loc. 120E

87.62.6



SUBJECT: CAMPING - AUTO CAMP; BEACH - CARPINTERIA; TRANSPORTATION - AUTOMOBILES

OBJECT: Photograph TYPE: Original COLOR: B & W

SIZE: 8.8 x 14.8 cm. (3 1/2 x 5 3/4 in.)



DATE: July 1949 SOURCE OF DATE: Back of Photograph

PHOTOGRAPHER: Unknown DONOR: Catherine Anderson

CONDITION: Good - Glue and paper stuck to back. Some fade.

PREVIOUS INSCRIPTION: BACK: "July '49". "56".

DESCRIPTION: This shows the State Beach in a similar view to 87.62.6 but very few camps. Water is in the foreground, trees are in back of campground and hills are in the background.

NOTE: CAT. R.S. DeLand DATE Nov 21, 1987  
TYPE Same DATE

Neg. Loc. 120 E

Carpinteria Valley Museum of History

87.62.7

SUBJECT: .CAMPING (Yosemite); CALIFORNIA OUTSIDE S. B. COUNTY; PEOPLE - HENDERSON,  
MARTHA; BECKSTEAD, DOROTHY; BECKSTEAD, MAURICE; TRANSPORTATION - AUTOMOBILE  
OBJECT: Photograph TYPE: Original COLOR: B & W.

SIZE: 8.2 x 14.3 cm. (3 3/8 x 5 3/4 in.)

DATE: 1923 SOURCE OF DATE: Back of photo.

PHOTOGRAPHER: H. F. Henderson DONOR: Nan Henderson Deal

CONDITION: Good - some yellowing.

PREVIOUS INSCRIPTION: BACK: "Martha Henderson, Dorothy Backstead, Maurice Beckstead /  
in camp in Yosemite 1923 / Photo by H. F. Henderson / gift of Nan Henderson Deal".  
"55".

DESCRIPTION: This shows two automobiles with several canvas shelters. A part of a third  
automobile is seen at far left. Camping equipment is all around. Three people are seen  
Two women with their backs to the camera and a man stooping over. Trees are in the  
background

NOTE:

CAT. R.S. De Land DATE April 25, 1988  
TYPE Same DATE

Neg. Loc. 123 D

88.26.15



NEG-16



SUBJECT: CALIFORNIA OUTSIDE OF S.B. County; PEOPLE - HENDERSON, HARLIN AND MARTHA;  
BECKSTEAD, MAURICE AND DOROTHY; TRANSPORTATION - AUTOMOBILE (DODGE 1918 - 20)  
OBJECT: Photograph TYPE: Original COLOR: B & W

SIZE: 15.2 x 20.3 cm. (6 x 8 in.)

DATE: Summer 1923

SOURCE OF DATE: Back of photo

PHOTOGRAPHER: H.F. Henderson

DONOR: Nan Henderson Deal

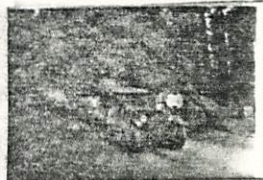

NEG 31

CONDITION: Good - Lower corners are broken. Photo has a mat about 7/8 in all around.

PREVIOUS INSCRIPTION: BACK: "From left to right: Harlin and Martha Henderson, Dorothy and Maurice Beckstead / at Wawona in the late summer of 1923. / Note: Harlin and Martha were about 18 years old at this time and / not yet married. They accompanied" (Over  
DESCRIPTION: This shows two men and two women alongside a Dodge touring car of about 1918 vintage. This party is just outside the Wawona redwood which had a car size hole cut through it. Other redwood trees are in the background.

NOTE:

<u>CAT.</u>	S. De Land	<u>DATE</u>	April 26, 1988
<u>TYPE</u>	Same	<u>DATE</u>	

Neg. Loc. 123 G

Carpinteria Valley Museum of History

88.26.16

SUBJECT: SPORT - TENNIS; PEOPLE - BAILARD, MARTHA; TRANSPORTATION - AUTOMOBILE

OBJECT: Photograph                      TYPE: Original    COLOR: B & W

SIZE: 8.2 x 13.3 cm.    (3½ x 5½ in.)

DATE: Circa 1923                      SOURCE OF DATE: Back of photo

PHOTOGRAPHER: Unknown                      DONOR: Nan Henderson Deal

CONDITION: Good - some darkening.

PREVIOUS INSCRIPTION: BACK: "Aliso Tennis Courts C. 1923, present site of Fire Department  
Player at far right is Martha Bailard / -gift of Nan Henderson Deal".

DESCRIPTION: This shows a tennis court with four women playing on it. Two automobiles  
are at far left. Trees and mountains are in the background.

NOTE:

CAT. R.S.De Land    DATE April 29, 1988  
TYPE                      Same                      DATE

Neg. Loc. 126 B

Carpinteria Valley Museum of History    88.26.29

SUBJECT: PEOPLE - HIGGINS, HOWARD; HIGGINS, MRS.; BAILARD, HELEN; BAILARD, BETH; BAILARD, MRS. LAWRENCE; TRANSPORTATION - AUTOMOBILE.

OBJECT: Photograph TYPE: Original COLOR: B & W

SIZE: 8.7 x 13.7 cm. (3 3/8 x 5 3/8 in.)

DATE: Circa 1918 SOURCE OF DATE: Back of photo.

PHOTOGRAPHER: Unknown DONOR: Nan Henderson Deal

CONDITION: Fair - Yellowed and slightly faded.

PREVIOUS INSCRIPTION: BACK: "Fron left to right: Unidentified man, young Howard Higgins, / Mrs. Higgins, Helen Bailard, Beth Bailard, Unidentified child in car with Mrs. Lawrence ' Bailard - somewhere on the Border C. 1918 / donated by Nan Henderson Deal".

DESCRIPTION: This shows a man a child and three women standing beside a n automobile. a woman and a child are in the automobile . A wooden building is behind the car. The women are holding a pennant which says "On the boundry line U S A". *LUCIEN HIGGINS.*  
AUTO.

NOTE: CAT. R.S.De Land DATE May 9, 1988  
TYPE Same DATE

Neg. Loc. 126 E

88.26.44

TRANSPORTATION - AUTOMOBILES

CATALOG NO.: 88.53.3

Neg # 2A/3

SUBJECT: SANTA CLAUS; TRANSPORTATION - AUTOMOBILES; ROADS - SANTA CLAUS LANE;  
BUSINESS - GENERAL S.C.L.

OBJECT: Photograph & Neg.      TYPE: General      COLOR: Colored

SIZE: Neg: 35mm.    Print: 10.2 x 15.1 cm.    (4 x 6 in.)

DATE: Jul.12, 1988      SOURCE OF DATE:    Photographer

PHOTOGRAPHER: Herman Zittel      DONOR: Herman Zittel  
P.O. Box 540, Carpinteria, CA 93013

CONDITION:    Excellent

PREVIOUS INSCRIPTION: ACCOMPANYING SHEET: "Westerly view of Santa Claus Lane.  
Freeway far right."

DESCRIPTION: This is a view of Santa Claus Lane from the East end looking west.  
Behind parked autos and trucks are the businesses. To the right is the Freeway 101  
with a truck on it. Only the fence along the freeway can be seen.

NOTE: This is #3 in a series of 42 photos of      CAT.R.S. De LandDATE Oct 20, 1988  
Santa Claus Lane and its businesses      TYPE SAME      DATE



NEG. LOC. 124C

Carpinteria Valley Museum of History

88.53.3

TRANSPORTATION -U AUTOMOBILES

CATALOG NO.: 88.53.4

Neg # 3A/4

BJECT: SANTA CLAUS; BUSINESS - KOKX JUICE CO.; TRANSPORTATION - AUTOMOBILES

BJECT: Photograph & Neg. TYPE: Original COLOR: Colored

SIZE: Neg: 35mm. Print: 10.2 x 15.1 cm. (4 x 6 in.)

DATE: July 12, 1988 SOURCE OF DATE: Photographer

PHOTOGRAPHER: Herman Zittel DONOR: Herman Zittel  
P. O. Box 540, Carpinteria, CA 93013

CONDITION: Excellent

PREVIOUS INSCRIPTION: ACCOMPANYING SHEET: "KOKX Juice products".

DESCRIPTION: This shows a small building that may have been a private home at one time. A verticle sign on tip says: "KOKX". A horizontal sign which is partially obscured says: "Pure Juice and ???? Produce". a car and two trucks are in front in the yard behind a a picket fence are flowers and a tree.



NOTE: This is No 4 in a series of 42 photos of CAT.R.S. De Land DATE Oct 20, 1988  
Santa Claus Lane. TYPE DATE

Neg. Loc. 124C

Carpinteria Valley Museum of History

TRANSPORTATION - AUTOMOBILES

CATALOG NO.: 88.53.12

Neg. 12

SUBJECT: SANTA CLAUS; BUSINESS - TOYLAND, DATE SHAKES, SANTA'S KITCHEN;

TRANSPORTATION - AUTOMOBILES

SUBJECT: Photograph & Neg. TYPE: Original COLOR: Color

SIZE: Neg. 35mm. 10.2 x 15.1 cm. (4 x 6 in.)

DATE: July 12, 1988 SOURCE OF DATE: Photographer

PHOTOGRAPHER: Herman Zitel<sup>te</sup>  
P. O. Box 540, Carpinteria, CA 93013

DONOR: Herman Zitel<sup>te</sup>

CONDITION: Excellent

PREVIOUS INSCRIPTION: ACCOMPANYING SHEET: "Red Santa Claus, 'Date Shakes', 'Toyland', taken from blue mailboxes (#8 & 9)".

DESCRIPTION: This is a view of Santa Claus taken from across the street showing "Toyland", "Date Shakes" and "Santa's Kitchen". A Van and three Automobiles are parked in front. The buildings have high peaked roofs as though for snow.



NOTE:

<u>CAT.</u>	R.S. De Land	<u>DATE</u>	Nov 23, 1988
<u>TYPE</u>	Same	<u>DATE</u>	

Neg. Loc. 124E

Carpinteria Valley Museum of History

88.53.12

TRANSPORTATION - AUTOMOBILE

CATALOG NO.: 88.53.16

NEG 15A/16

SUBJECT: SANTA CLAUS; BUSINESS - DATE SHAKES; TRANSPORTATION - AUTOMOBILE.

OBJECT: Photograph & Neg. TYPE: Original COLOR: Color

SIZE: Neg 35mm. 10.2 x 15.1 cm. (4 x 6 in.)

DATE: July 12, 1988 SOURCE OF DATE: Photographer

PHOTOGRAPHER: Herman Zitel<sup>te</sup>  
P. O. Box 540, Carpinteria, CA 93013

DONOR: Herman Zitel<sup>te</sup>

CONDITION: Excellent



PREVIOUS INSCRIPTION: ACCOMPANYING SHEET: "Same as #15 but taken from across road".

DESCRIPTION: This is another photo of The "DATE SHAKES" store with a large red Santa Claus in a chimney on the roof. A small red car is parked in front and a couple are sitting at the table to the left. Roof is red, chimney is covered with imitation red bricks.

NOTE: See 88.53.15

CAT. R.S.De Land DATE Nov 25, 1988  
TYPE Same DATE

Neg. Loc. 124F

Carpinteria Valley Museum of History

88.53.16

TRANSPORTATION - AUTOMOBILES

CATALOG NO.: 88.53.21

Neg #20A

SUBJECT: SANTA CLAUS; BUSINESS - ADVENTURE GALLEY, DATE SHAKES;  
TRANSPORTATION - AUTOMOBILES.

OBJECT: Photograph & Neg. TYPE: Original COLOR: Color

SIZE: Neg 35mm. Photo 10.2 x 15.1 cm. (4 x 6 in.)

DATE: July 12, 1988 SOURCE OF DATE: Photographer

PHOTOGRAPHER: Herman Zittel<sup>tel</sup>  
P. O. Box 540, Carpinteria, CA 93013

DONOR: Herman ~~Zittel~~

CONDITION: Excellent

PREVIOUS INSCRIPTION: ACCOMPANYING SHEET: "General View east from in front of  
"Adventure Galley"

DESCRIPTION: This is a view along the front of the Adventure Galley towards Date Shakes in the background. Children's rides are in the foreground and Automobiles are in the background.

NOTE:

CAT. R.S.De Land DATE Nov 28, 1988  
TYPE Same DATE

Neg., Loc. 124G

88.53.21

Carpinteria Valley Museum of History

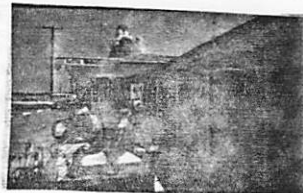



TRANSPORTATION - AUTOMOBILES

CATALOG NO.: 88.53.25

Neg #4

SUBJECT: SANTA CLAUS; BUSINESS - DATE SHAKES; TRANSPORTATION - AUTOMOBILES

SUBJECT: Photograph & Neg. TYPE: Original COLOR: Color

SIZE: 10.2 x 15.1 cm. (4 x 6 in.) Neg. 35mm.

DATE: July 12, 1988 SOURCE OF DATE: Photographer



PHOTOGRAPHER: Herman Zittel DONOR: Herman Zittel  
P.O. Box 540, Carpinteria, CA 93013

CONDITION: Exc3llent

PREVIOUS INSCRIPTION: ACCOMPANYING SHEET: "East view from in front of "Santa's Kitchen".

DESCRIPTION: This a view looking East with several businesses at right. Three round benches with curved benches are in foreground. A large sign beyond that says: "SANTA CLAUS LANE" "COFFEE SHOP". Automobiles are at left and "DATE SHAKES". and Santa Claus is in background. The head of the snow man is seen.

NOTE:

CAT. R.S. De Land DATE Nov 30, 1988  
TYPE Same DATE

Neg. Loc. 125 B

Carpinteria Valley Museum of History

88.53.25

SUBJECT: SANTA CLAUS; SOCIAL = PICNIC; TRANSPORTATION - AUTOMOBILES.

SUBJECT: Photograph & Neg. TYPE: Original COLOR: Color

SIZE: Neg 35mm. Photo 10.2 x 15.1 cm. (4 x 6 in.)

DATE: July 12, 1988 SOURCE OF DATE: Photographer

PHOTOGRAPHER: Herman Zittel  
P. O. Box 540, Carpinteria, CA 93013 DONOR: Herman Zittel

CONDITION: Excellent

PREVIOUS INSCRIPTION: ACCOMPANYING SHEET: "Picnic benches west of "Santa's Trading Post" view southwest."

DESCRIPTION: This is a view looking West along Santa Claus Lane. A white fence lines the edge of the little park. Picnic tables and benches are under trees at far end.

NOTE:

CAT.R.S. De Land DATE Nov 30, 1988  
TYPE Same DATE

Neg. Loc. 125 C

88.53.28



SUBJECT: SANTA CLAUS; BUSINESS - PACIFIC GRILL; TRANSPORTATION - AUTOMOBILES.

OBJECT: Photograph & Neg. TYPE: Original COLOR: Color

SIZE: Neg. 35mm. Photo 10.2 x 15.1 cm. (4 x 6 in.)

DATE: July 12, 1988 SOURCE OF DATE: Photographer

PHOTOGRAPHER: Herman Zittel DONOR: Herman Zittel  
P. O. Box 540, Carpinteria, CA 93013

CONDITION: Excellent



PREVIOUS INSCRIPTION: ACCOMPANYING SHEET: "' Pacific Grill" next to picnic benches (#7 above)". note #7 is 88.53.28.

DESCRIPTION: This is a view of a grey two storey wooden building On top is a sign that says: "HAMBURGERS". A sign on the front of the building says: "PACIFIC GRILL". A sign in the window says: "BREAKFAST SERVED 8AM - 11AM". Five windows and a door are in the front of the building. A maroon car is parked in front.

NOTE:

CAT. R.S.De Land DATE Nov 30, 1988  
TYPE Same DATE

Neg. Loc. 125 C

Carpinteria Valley Museum of History

88.53.29

TRANSPORTATION - AUTOMOBILES

CATALOG NO.: 88.53.31

Neg. #10

SUBJECT: SANTA CLAUS; ROADS - SANTA CLAUS LANE; TRANSPORTATION - AUTOMOBILES

OBJECT: Photograph & Neg. TYPE: Original COLOR: Color

SIZE: Neg. 35mm. Photo 10.2 x 15.1 cm. (4 x 6 in.)

DATE: July 12, 1988 SOURCE OF DATE: Photographer

PHOTOGRAPHER: Herman Zittel DONOR: Herman Zittel  
P. O. Box 540, Carpinteria, CA 93013

CONDITION: Excellent

PREVIOUS INSCRIPTION: ACCOMPANYING SHEET: "First View of Santa Clause (sp.) Lane after you leave freeway. Taken opposite "Western Farm Service" (#9 above)" Note: #9 is 88.53.30 neg #9.

DESCRIPTION: This is a view looking East down Santa Claus Lane with the business in the far background. The freeway is at the left behind an embankment. Automobiles are along the road on both sides.

NOTE:

CAT. R.S.De Land DATE Dec 6, 1988  
TYPE Same DATE

Neg. Loc. 125 D

88.53.31

Carpinteria Valley Museum of History

TRANSPORTATION - AUTOMOBILES

CATALOG NO.: 88.53.34

Neg #13

SUBJECT: SANTA CLAUS; BUSINESS - CHUCK'S VW WORKS; TRANSPORTATION - AUTOMOBILES

OBJECT: Photograph & Neg. TYPE: Original COLOR: Color

SIZE: Neg 35mm. 10.2 x 15.1 cm. (4 x 6 in.)

DATE: July 12, 1988 SOURCE OF DATE: Photographer

PHOTOGRAPHER: Herman Zittel DONOR: Herman Zittel  
P. O. Box 540, Carpinteria, CA 93013

CONDITION ~~ERE~~ Excellent

PREVIOUS INSCRIPTION: ACCOMPANYING SHEET: "Chucks VW Works" located west of the "Pacific Grill".

DESCRIPTION: This shows a small yard with an "L" shaped building around it. Building is of Corrugated Iron. Two Volks Wagons are in the yard, one an Orange and white Van and the other a white four door sedan. A boy in "T" shirt and shorts is walking in the middle of the lot.



NOTE:

CATR.S.De Land  
TYPE Same

DATE Dec 7, 1988  
DATE

Neg. Loc. 125 D

88.53.34

Carpinteria Valley Museum of History

SUBJECT: SANTA CLAUS; ROADS - SANTA CLAUS LANE; TRANSPORTATION - automobilesOBJECT: Photograph & Neg. TYPE: Original COLOR: ColorSIZE: Neg 35mm. Photo 10.2 x 15.1 cm. (4 x 6 in.)DATE: July 12, 1988 SOURCE OF DATE: PhotographerPHOTOGRAPHER: Herman Zittel DONOR: Herman Zittel  
P. O. Box 540, Carpinteria, CA 93013CONDITION: E cellentPREVIOUS INSCRIPTION: ACCOMPANYING SHEET: "View from E. End looking West. Taken near freeway on-ramp".DESCRIPTION: This is a view looking West down Santa Claus Lane With business in background. Automobiles are parked along the road. A truck is seen on freeway at right.NOTE:

<u>CAT.</u>	R.S. De Land	<u>DATE</u>	Dec 7, 1988
<u>TYPE</u>	Same	<u>DATE</u>	

Neg. Loc. 125 F88.53.39

TRANSPORTATION - AUTOMOBILESCATALOG NO.: 88.53.42

Neg # none.

SUBJECT: SANTA CLAUS; ROADS - SANTA CLAUS LANE; TRANSPORTATION - AUTOMOBILESOBJECT: Photograph & Neg. TYPE: Original COLOR: ColorSIZE: Neg 35mm. Photo 10.2 x 15.1 cm. (4 x 6 in.)DATE: July 12, 1988 SOURCE OF DATE: PhotographerPHOTOGRAPHER: Herman Zittel DONOR: Herman Zittel  
P. O. Box 540, Carpinteria, CA 93013CONDITION: Excellent -  $\frac{1}{2}$  inch on right side overexposed.PREVIOUS INSCRIPTION: ACCOMPANYING SHEET: "Down (west) Santa Clause Lane Freeway far right".DESCRIPTION: This is a view looking West (Toward Santa Barbara) along Santa Claus Lane. Business are at left with a number of automobiles parked in front of business and several cars on the road. U.S. Highway 101 is behind the embankment at right.NOTE:

<u>CAT.</u>	R.S.De Land	<u>DATE</u>	Dec 13, 1988
<u>TYPE</u>	Same	<u>DATE</u>	

Neg. Loc. 125 G

Carpinteria Valley Museum of History

88.53.42

TRANSPORTATION - AUTOMOBILES

CATALOG NO. 88.58.17

Neg. No. 17

OBJECT: PEOPLE - BAUHAUS, LOTTIE & HUGO: BAKER, IOLA BAUHAUS: TUCKER, GLADYS BAUHAUS:  
WESCOTT, JUNE BAUHAUS: TRANSPORTATION - AUTOMOBILES

OBJECT: Photograph TYPE: Loand for COLOR: B & W  
copy

SIZE: 8.7 X 12.6cm ( 3 3/8 X 5in)

DATE: 1916/17

SOURCE OF DATE: Hugo Bauhaus

PHOTOGRAPHER: Unknown

DONOR: Hugo Bauhaus

CONDITION: Copy Excellent

PREVIOUS INSCRIPTION: Accompanying sheet: "Photo in desert. Circa 1916-7. Chevy. Trip to O  
Capr. Iola, Gladys, Hugo, June, Mom 1917" Front: " A rest stop along the way.

Iola, Gladys, Hugo, June, Mom".

DESCRIPTION:

This shows a view on the desert with four children sitting on a monument and a woman standing beside them. A Chevrolet touring car 1916/17 is in the back ground

NOTE:

CAT. R. S. DeLand DATE Jan. 9, 1989  
TYPE R. Herczog DATE Jan. 11, 1989

Neg. Loc 127B

88.58.17

Carpinteria Valley Museum of History





TRANSPORTATION - AUTOMOBILE

CATALOG NO. : 88.58.18

Neg. No. 18

SUBJECT: PEOPLE - BAUHAUS, HUGO, LOTTIE: TUCKER, GLADYS BAUHAUS: BAKER, IOLA BAUHAUS

TRANSPORTATION - AUTOMOBILE

OBJECT: Photograph TYPE: Loaned for COLOR: B & W  
copy

SIZE: 8.71 X 12.6 cm (3 3/8 X 5in)

DATE: circa 1918

SOURCE OF DATE: Hugo Bauhaus

PHOTOGRAPHER: Unknown

DONOR: Hugo Bauhaus

CONDITION: Copy - Excellent

PREVIOUS INSCRIPTION: Accompanying sheet: "L-R Hugo-Mom-Gladys Tucker?-June Westcott-Iola Baker, circa 1919 Prob. Chevy"

DESCRIPTION: This shows an automobile driven by mother Lottie Bauhaus with 5 children. An orchard is in background. The car may be a 1916/1917 chevrolet. (See 88.58.17 with view of same car with top up)

NOTE:

Neg. Loc 127c

CAT. R. S. DeLand DATE Jan. 9, 1989  
TYPE. Herczog DATE Jan. 11, 1989

Carpinteria Valley Museum of History

88.58.18



TRANSPORTATION - AUTOMOBILE (1932 Ford)

CATALOG NO.:  
Neg. No. 28

88.58.28

SUBJECT: **PEOPLE - TUCKER, GLADYS BAUHAUS; BAUHAUS, HUGO;**  
**TRANSPORTATION - AUTOMOBILE (1932 Ford)**

OBJECT: **Photograph** TYPE: **copy** Loaned for COLOR: **B & W**

SIZE: **8.7 X 12 cm (3 3/8 X 5 in)**

DATE: **c 1933**

SOURCE OF DATE: **Hugo Bauhaus**

PHOTOGRAPHER: **Unknown**

DONOR: **Hugo Bauhaus**

CONDITION: **Good, slightly out of focus in front**

Accompanying Sheet:

PREVIOUS INSCRIPTION: **"1932 ford. Gladys, unknown, Hugo, 1933"**

DESCRIPTION: Rest stop on dirt road. Hugo & Gladys Bauhaus with unidentified friend.



NOTE: Neg Loc 127 A

CAT. TYPE **R. DeLand**  
**R. Herczog**

DATE **Jan. 1988**  
DATE **Jan. 11, 1989**

88.58.28

TRANSPORTATION - AUTOMOBILES (1932 Ford)

CATALOG NO.: 88.58.29  
Neg. No. 29

SUBJECT: TRANSPORTATION - AUTOMOBILES (1932 Ford)

OBJECT: Photograph      TYPE: Loaned for copy      COLOR: B & W

SIZE: 8.7 X 12 cm (3 3/8 X 5in)

DATE: 1932      SOURCE OF DATE: Hugo Bauhaus

PHOTOGRAPHER: unknown      DONOR: Hugo Bauhaus

CONDITION: Copy - Excellent

PREVIOUS INSCRIPTION: "1932 Ford" From Accompanying Sheet.

DESCRIPTION: Parked by house. Street sign along road not clear. Partial view of home. Mountains seen in background.

NOTE: Neg. Loc 1ZTA

CAT. R. DeLand      DATE Jan. 9, 1989  
TYPE R. Herczog      DATE Jan. 11, 1989



TRANSPORTATION - AUTOMOBILES (1932 Ford)

CATALOG NO.: 88.58.30

SUBJECT: PEOPLE - BAUHAUS, MILLIE; TRANSPORTATION - <sup>Neg. No. 30</sup> AUTOMOBILES (1932 Ford)

OBJECT: Photograph TYPE Leaned for COLOR B & W  
copy

SIZE: 8.7 X 12 cm (3 3/8 X 5 in)

DATE: 1933 SOURCE OF DATE: Hugo Bauhaus

PHOTOGRAPHER: Unknown HONOR: Hugo Bauhaus

CONDITION: Good, dark, other picture in frame.

PREVIOUS INSCRIPTION: Accompanying Sheet:  
"1932 Ford and Millie Bauhaus"

DESCRIPTION: View of mountains in rear, Photo taken in desert?  
This is a view of Millie Bauhaus standing beside Hugo Bauhaus' 1932 Ford Roadster. She is wearing a white coat and Tam. Trees and Mountains are behind her.

NOTE: Neg Loc 127F

CAT.: R. DeLand DATE Jan. 9, 1989  
TYPE R. Herzog DATE Jan. 11, 1989



TRANSPORTATION - AUTOMOBILES

CATALOG NO.:

88.58.37

SUBJECT: AVIATION ; TRANSPORTATION - AUTOMOBILES & TRUCKS Neg. #36A

OBJECT: Photograph TYPE: Loaned for copy COLOR: B & W

SIZE: 8.7 X 12 cm (3 3/8 X 5 in)

DATE: c 1933 SOURCE OF DATE: Hugo Bauhaus

PHOTOGRAPHER: Unknown - S.B. News Press DONOR: Hugo Bauhaus

CONDITION: Good, dark in spots

PREVIOUS INSCRIPTION: Accompanying Sheet:  
"Repro of photo that appeared in News Press c 1933 at Carpinteria  
Airport - H. Bauhaus landing autogyro"

DESCRIPTION: Scene of vehicles and planes lined up at landing strip. There are a great number of people viewing the activity. An Auto Gyro has just landed at right center. Rincon Mountain is in background.



NOTE:

Neg. Loc 127D

CAT. R. S. DeLand DATE Jan. 9, 1989  
TYPER. Herczog DATE Jan. 11, 1989

TRANSPORTATION - AUTOMOBILES

CATALOG NO.: 89.8.2  
NEG-#27

SUBJECT: POST OFFICE; TRANSPORTATION - Automobiles

OBJECT: Photograph TYPE: Original COLOR: Color

SIZE: 8.7 X 12.6 cm (3 3/8 X 5 in)

DATE: c 1969 SOURCE OF DATE: Catherine Anderson

PHOTOGRAPHER: Catherine Anderson DONOR: Catherine Anderson

CONDITION: GOOD - Slightly faded

PREVIOUS INSCRIPTION: None

DESCRIPTION:

Post Office, parking, and partial view of  
neighboring cleaners

NOTE:

CAT. R.S. De Land DATE Jan 9, 1989  
TYPE R. Herczog DATE Jan 9, 1989

Neg. Loc. 126 G

Carpinteria Valley Museum of History

89.8.2

SUBJECT: POST OFFICE ; TRANSPORTATION - TRUCKS & AUTOSOBJECT: Photograph TYPE: Original COLOR: ColorSIZE: 8.7 X 12.6 cm (3 3/8 X 5 in)DATE: c 1969 SOURCE OF DATE: Catherine AndersonPHOTOGRAPHER: Catherine Anderson DONOR: Catherine AndersonCONDITION: GOOD - Slightly FadedPREVIOUS INSCRIPTION: NoneDESCRIPTION:

Vehicles at Post Office plus auto mail box. This is a view looking South East with Carpinteria Ave in the foreground.

NOTE:CAT. R.S. De Land DATE Jan 9, 1989TYPE R. Herczog DATE Jan 9, 1989Neg. Loc. 126 G89.8.4

TRANSPORTATION - AUTOMOBILES

CATALOG NO.: 89.19.1

NEG # 2

SUBJECT: BUSINESS - SECURITY FIRST NATIONAL BANK; TRANSPORTATION - AUTOMOBILES.

OBJECT: Photograph TYPE: Original COLOR: B & W

SIZE: 20.2 x 25.3 cm. (8 x 10 in.)

DATE: Circa 1930 SOURCE OF DATE: Automobile at far right

PHOTOGRAPHER: Unknown DONOR: Jayne Caldwell

CONDITION: Good - Very Dark.

PREVIOUS INSCRIPTION: NONE

DESCRIPTION: This is a close-up view of the Security Pacific Bank on the corner of Linden and Carpinteria Ave. It was known as the Security 1st National Bank at that time. It is a square building with a tile roof and an arched entry way. Windows on each side of the entryway are also arched.

NOTE:

CAT. R.S. De Land DATE March 28, 1989  
TYPE SAME. DATE

Neg. Loc. 128A

Carpinteria Valley Museum of History

89.19.1





TRANSPORTATION - AUTOMOBILES

CATALOG NO.: 89.21.2

NEG # 26

SUBJECT: CARPINTERIA - RINCON POINT; ROADS - U.S. 101 CAUSEWAY AT THE RINCON.

TRANSPORTATION - AUTOMOBILES;

OBJECT: Photograph TYPE: Original COLOR: B & W

SIZE: 20.2 x 25.2 cm. (8 x 10 in.)

DATE: 1920 SOURCE OF DATE: Back of photo

PHOTOGRAPHER: Unknown DONOR: Henry W. Brown

CONDITION: Excellent

PREVIOUS INSCRIPTION: Back in ink: "RINCON POINT & CAUSWAY 1920". In pencil by R. S. De Land: "R. W. BATES".

DESCRIPTION: This is a view of the Rincon Causeway, a wooden plank road with four automobiles on it. The cars look to be models from 1914 to 1918. The front three cars have American Flags on them.

NOTE:

CAT. R. S. De Land DATE July 3, 1989  
TYPE Same DATE

Neg. Loc. 130 E Carpinteria Valley Museum of History

89.21.2



TRANSPORTATION - AUTOMOBILES

CATALOG NO.: 89.25.4

SUBJECT: BUSINESS - HOBBY SHOP; ROADS - LINDEN AVE.; TRANSPORTATION - AUTOMOBILES

OBJECT: Photograph TYPE: Original COLOR: B & W

SIZE: 8.8 x 13 cm. (3½ x 5 in.)

DATE: Circa 1947 SOURCE OF DATE: Catherine Anderson

PHOTOGRAPHER: Steinberger DONOR: Catherine Anderson

CONDITION: Excellent

PREVIOUS INSCRIPTION: BACK: "C 1947". "896".

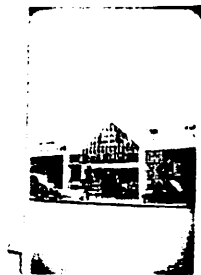

DESCRIPTION: This is a view of the Hobby House located in the old Hickey building on Linden Ave., (now Carp. Home & Hardware Building. The donor's sister, Marguerite Covert Steinberger and her husband owned and operated the hobby store for a few years.

NOTE: CAT. R.S. De Land DATE July 10, 1989  
TYPE Same DATE

Neg. Loc. 132 F

89.25.4

TRANSPORTATION - AUTOMOBILES

CATALOG NO.: 89.26.45

~~NAG-433~~

SUBJECT: BEACH - POINT MUGU; ROADS - Hwy. 1.; TRANSPORTATION - AUTOMOBILES

(Model A Ford)

OBJECT: Post card Photo TYPE: Original COLOR: B & W

SIZE: 8.7 x 13.7 cm. (3 3/8 x 5 3/8 in.)

DATE: Circa 1930

SOURCE OF DATE: Closest car is 1929-31 Model "A" Ford.

PHOTOGRAPHER: Unknown

DONOR: Sally Hebel

CONDITION: Excellent

PREVIOUS INSCRIPTION: NONE



DESCRIPTION: This shows a section of highway 1 between Point Mugu and Malibu. A large rock is on the ocean side of the highway at the far right. The ocean is also on the right. Cliffs and a sand dune are at the left. Four of five automobiles are seen on the highway and parked.

NOTE:

CAT. R.S.De Land DATE Nov 22, 1989  
TYPE SAME. DATE

Neg. Loc. 130F

89.26.45

TRANSPORTATION - AUTOMOBILES

CATALOG NO. 89.26.55

SUBJECT: ROADS - RINCON; CARPINTERIA - RINCON POINT; TRANSPORTATION - AUTOMOBILES.

TRANSPORTATION - RAILROAD.

OBJECT: Post card TYPE: Original COLOR: Hand colored.

SIZE: 8.6 x 13.8 cm. (3 3/8 x 5 1/2 in.)

DATE: Circa 1930 SOURCE OF DATE: Estimate R.S.De Land

PUBLISHED BY:  
PHOTOGRAPHER: Albertype Co., Brooklyn, N.Y. DONOR: Sally Hebel



CONDITION: Excellent.

PREVIOUS INSCRIPTION: BACK: "Published by Osborne's, Santa Barbara, California / COAST  
HIGHWAY AT RINCON NEAR SANTA BARBARA, CALIFORNIA / -Post Cards of Quality--The Albertype  
Co., Brooklyn, N.Y.-- / HAND COLORED / POST CARD".

DESCRIPTION: This is a view looking west toward Rincon Point with the two way two lane highway in the foreground. The railroad is at far left and runs to center of card. Two autos are on the road. No trees are in evidence. This the road put in after the wooden trestle and before the four lane freeway.

NOTE:

CAT.R.S. De Land  
TYPE SAME

DATE: Sept 21, 1990  
DATE:

NEG. LOC. 133 F

Carpinteria Valley Museum of History

89.26.55

TRANSPORTATION - AUTOMOBILES

CATALOG NO. 89.26.61

SUBJECT: BEACH - CARPINTERIA STATE BEACH; TRANSPORTATION - AUTOMOBILES;  
CARPINTERIA - STATE BEACH.

OBJECT: Post Card TYPE: Original COLOR: Color



SIZE: 8.9 x 13.9 cm. (3½ x 5½ in.)

DATE: Circa 1965 SOURCE OF DATE: Estimate R.S.De Land

PHOTOGRAPHER: Morris Taylor DONOR: Sally Hebel

CONDITION: Excellent

PREVIOUS INSCRIPTION: BACK: "CARPINTERIA BEACH STATE PARK / Beautiful picnic, camping and trailer facilities add to the---." "TAYLORCHROME / COLOR CARD". "Published by the Mission News Agency, Santa Barbara". "From an Ektachrome transparency c Morris Taylor, Old San Marcos Rd., Santa Barbara. / No. 51 / 27780".

DESCRIPTION: This is a view from on top of the beach sand dunes of the Picnic Area of the Carpinteria State Beach. Homes are back of the picnic area and the Santa Ynez Mountains are in the background. Automobiles are parked in the parking lot. Two red tiled buildings are at far left.

NOTE:

CAT. R.S. De Land

DATE: Sapt 25, 1990

TYPE SAME.

DATE:

NEG. LOC. 133 G

89.26.61

TRANSPORTATION - AUTOMOBILES

CATALOG NO. 89.26.62

SUBJECT: BEACH - CARPINTERIA STATE; TRANSPORTATION - AUTOMOBILES; SOCIAL - PICNIC.

OBJECT: Post Card TYPE: Original COLOR: Color

SIZE: 8.8 x 13.9 cm. (3½ x 5½ in.)

DATE: Circa 1965

SOURCE OF DATE: Estimate R.S.De Land

PUBLISHED BY: Natural Color

PHOTOGRAPHER: Mike Roberts

DONOR: Sally Hebel



CONDITION: Good - Same slight fade.

PREVIOUS INSCRIPTION: BACK: ""CARPINTERIA BEACH STATE PARK / CARPINTERIA, CALIFORNIA / Mountains form a backdrop in the "world's / Safest beach."---"". "NATURAL COLOR / by Mike Roberts / Berkley 2, Calif." "Distributed by Mission News Agency, Santa Barbara, California--"

DESCRIPTION: This is a photo of the Carp. State Beach picnic area. Groups of people are picnicing. Automobiles are in the parking lot. The mountains are in the background.

NOTE:

CAT. R.S. De Land

DATE: Sept 25, 1990

TYPE SAME.

DATE:

NEG. LOC. 134 A

89.26.62

TRANSPORTATION - AUTOMOBILES

CATALOG NO.: 89.30.2  
**NEG # 14**

SUBJECT: CARPINTERIA - CITY; CARPINTERIA - VALLEY; BUSINESS - MOTEL (PINE HAVEN); TRANSPORTATION - AUTOMOBILES.

OBJECT: Photograph loaned TYPE: Original COLOR: Color for copy

SIZE: Original 8.8 x 8.8 cm. (3½ x 3½ in.)

DATE: Circa 1965

SOURCE OF DATE: Helen Gann

PHOTOGRAPHER: Buzz Gann

DONOR: Helen Gann



CONDITION: Good -

PREVIOUS INSCRIPTION: On paperfastened to back: "Buildings of / Pine Haven Motel / (Now a parking lot) / and cars parked in / the alley between / 9th st. and Carp. Ave.".

Back of photo: "B 353".

DESCRIPTION: This is a view looking North West from the roof of a one story building at the corner of 9th and Linden. It shows cars in the alley and some motel buildings and spaces where some have been razed. Palm trees are behind the buildings and the mountains are seen in back.

NOTE:

CAT. R.S.De Land DATE May 18, 1989  
TYPE Same. DATE

Neg. Loc. 128G

89.30.2

TRANSPORTATION - AUTOMOBILES

CATALOG NO.: 89.30.3

NEG #15

SUBJECT: CARPINTERIA - CITY CARPINTERIA - VALLEY; BUSINESS - MOTEL  
(PINE HAVEN); TRANSPORTATION - AUTOMOBILES; BUILDINGS - THE GROCERY STORE  
OBJECT: Photograph loaned TYPE: Original COLOR: Color

SIZE: Original 8.8 x 8.8 cm. (3½ x 3½ in.)

DATE: Circa 1965

SOURCE OF DATE: Helen Gann

PHOTOGRAPHER: Buzz Gann

DONOR: Helen Gann



CONDITION: Good

PREVIOUS INSCRIPTION: On paper fastened to back of photo: "Alley and back / of Pine Haven Motel / buildings".

DESCRIPTION: This is a view looking North from the roof of a one story building at the corner of 9th and Linden it shows the alley in back with three cars, a truck and two trash receptacles. The back of one of the motel buildings is seen. The back of the building on Carpinteria Ave. that once housed "The Grocery Store" is seen. The roof (red) of the building on Carpinteria Ave the houses the Theater is also seen.

NOTE:

CAT. R. S. De Land DATE May 18, 1989  
TYPE Same. DATE

Neg. Loc. 128G

Carpinteria Valley Museum of History

89.30.3



TRANSPORTATION - AUTOMOBILES

CATALOG NO.: 89.30.5

NEG # 17

SUBJECT: CARPINTERIA - CITY; CARPINTERIA - VALLEY; ROADS - LINDEN AV.;  
BUSINESS - MISCELLANEOUS (LINDEN @ CARPINTERIA AVE.; TRANSPORTATION - AUTOMOBILES.  
OBJECT: Photograph loaned TYPE: Original COLOR: Color

for copy.  
SIZE: Original 8.8 x 8.8 (3½ x 3½ in.)

DATE: Circa 1965 SOURCE OF DATE: Helen Gann

PHOTOGRAPHER: Buzz Gann DONOR: Helen Gann



CONDITION: Original Good - slight fade.

PREVIOUS INSCRIPTION: On paper fastened to back of original: "Linden Ave looking / toward Mts - / Note Shell Service Sta / where now is / Buddu's Restaurant".

DESCRIPTION: This a view from the top of a building at the corner of Nineth and Linden looking down on Linden and toward the mountains. The intersection of Linden with Carpinteria ave. is seen. Automobiles are parked diagonally on the near side of the street and parrallel on the other side. Business are seen on t b far side of the street.

NOTE: CAT. R. S. De Land DATE May 30, 1989  
TYPE Same. DATE

Neg. Loc. 129A

89.30.5

TRANSPORTATION AUTOMOBILES

CATALOG NO.: 89.30.6

NEG # 18

SUBJECT: CLUBS & ORGANIZATIONS - MASONIC TEMPLE; BUSINESS - CARPINTERIA HARDWARE  
TRANSPORTATION - AUTOMOBILES.

OBJECT: Photograph loaned TYPE: Original COLOR: Color COPY: B & W  
for copy

SIZE: Original 8.8 x 8.8 cm. (3½ x 3½ in.)

DATE: Circa 1965

SOURCE OF DATE: Helen Gann

PHOTOGRAPHER: Buzz Gann

DONOR: Helen Gann

CONDITION: Good - Slight Fade

PREVIOUS INSCRIPTION: On red paper attached to back: "Masonic temple and / Carpinteria Hardware Co. / which later moved / across the alley to/what is now / Robitailles candies".

DESCRIPTION: This is a view from the roof of the building at the corner of Nineth and Linden, where Ralph's Grocery used to be. This shows a portion of Linden and the Alley which is an extension of ninth st. At far right is a portion of the old Safeway Store which was right on the street, later to become the parking lot for Safeway and then Von's.

NOTE:

CAT. R. De Land  
TYPE Same

DATE May 31, 1989  
DATE

Neg. Loc. 129A — Carpinteria Valley Museum of History

89.30.6



TRANSPORTATION - AUTOMOBILES

CATALOG NO.: 89.30.8

NEG# 20

SUBJECT: ROADS - LINDEN AVE; TRANSPORTATION - AUTOMOBILES; BUSINESS - RALPH'S MARKET; BUSINESS - LINDEN CLEANERS; BUSINESS - WESTERN AUTO; (OVER)  
OBJECT: Photograph loaned TYPE: Original COLOR: Orig - color; Copy - color.

SIZE: Original 8.8 x 8.8 cm. (3½ x 3½ in.) copy 35 mm neg.

DATE: Circa 1965. SOURCE OF DATE: Helen Gann

PHOTOGRAPHER: Buzz Gann DONOR: Helen Gann

CONDITION: Original Good - some slight fade.



PREVIOUS INSCRIPTION: On red paper attached to back: "Linden Ave / looking toward beach".

DESCRIPTION: This is a view of the corner of Ninth & Linden avenue from the roof of the building on the North West corner of Ninth & Linden.. Automobiles are parked along the street and palm trees are in the parking strip. The old Safeway store is seen behind a palm tree. It was the one built right along the sidewalk. It was later moved to the back of the lot and then later became Von's. Tino's Liquor store is seen at the corner of Eighth. (S.E. Corner)

NOTE: CAT# S.De Land DATE June 5, 1989  
TYPE Same DATE

Neg. Loc. 129A

89.30.8

TRANSPORTATION - AUTOMOBILES

CATALOG NO. 90.33.1  
CALDWELL, JAYNE; CALDWELL, ROBERT;

SUBJECT: HISTORICAL SOCIETY - SUMMER FAIRE 1979; ANNEAR, JEANNETE MARIE; TRANSPORTATION - AUTOMOBILES.

OBJECT: Photograph TYPE: Original COLOR: Color

SIZE: 8.7 x 8.8 cm. (3½ x 3½ in.)

DATE: July 7, 1979 SOURCE OF DATE: on back of photo

PHOTOGRAPHER: Denise Melnick

DONOR: Denise Melnick

CONDITION: Excellent

PREVIOUS INSCRIPTION: BACK: "Summer Faire, July 7, 1979 / Jayne Caldwell's booth / Jayne is seated at left, / Jenny Evans is standing at right / (she wears brown dress). who / the other two people are, I don't / know. / Photo taken by Denise Melnich".

(NOTE: Jwnny Annear's names are Evans & Bagley. The man standing is Jayne's husband.

DESCRIPTION: This shows a table with anumbrella over it. Jayne is seated at the table where she is selling her book. Her husband robert (Buck)Caldwell is standing beside her and Jenny Annear is standing beside him. An unknown person is seated at the back of the table. Two station wagons are behind them.

NOTE:

CAT. R. S. De Land DATE: July 2, 1990

TYPE SAME.

DATE:

NEG. LOC. 132 F

90.33.1



TRANSPORTATION - AUTOMOBILES 1912

CATALOG NO. 91.22.15

SUBJECT: SANTA BARBARA COUNTY - SANTA YNEZ RIVER; TRANSPORTATION - AUTOMOBILES (1912)

CAMPING - SANTA YNEZ RIVER

OBJECT: Photograph

TYPE: Original COLOR: B & W



SIZE: 8.7 x 13.7 cm. (3 3/8 x 5 3/8 in.)

DATE: 1912

SOURCE OF DATE: Front of photo.

NEG. 26

PHOTOGRAPHER: Unknown

DONOR: Wendy Rockwell for Wardell Sisters.

CONDITION: GOOD - Some fade. Very Sharp

PREVIOUS INSCRIPTION: FRONT: "On Santa Ynez River 1912 / Oh you 3 fish".

DESCRIPTION: This shows an automobile from the back on the right side and two people are in the front center. A tent is in back and articles are hanging from a line.

NOTE:

CAT. R. S. De Land DATE: June 12, 1991

TYPE SAME.

DATE:

NEG. LOC. 236A

TRANSPORTATION - AUTOMOBILES

CATALOG NO. 91.22.20

SUBJECT: TRANSPORTATION - AUTOMOBILES; PEOPLE Miscellaneous

OBJECT: Photograph TYPE: Original COLOR: Sepia

SIZE: 12.5 x 17.5 cm. (5 x 7 in.)

DATE: Circa 1912 - 15 SOURCE OF DATE: Age of Automobiles.

PHOTOGRAPHER: Unknown

DONOR: Wendy Wardell Rockwell for Wardell Sisters.

CONDITION: FAIR - Very faded. Upper left corner missing.

PREVIOUS INSCRIPTION: None



NEG 16 #17

DESCRIPTION: This shows three automobiles of a very early vintage very similar to my Uncle's 1915 Cadillac, but could be older. There a number of people in each car. They are probably the Higgins family

NOTE:

DWG 2-14-91

NEG. LOC.

135 F

CAT. R.S. De Land

TYPE Same

DATE: Aug 6, 1991

DATE: 91.22.20

TRANSPORTATION - AUTOMOBILES

CATALOG NO. 91.22.21

SUBJECT: TRANSPORTATION - AUTOMOBILES; PEOPLE - MISCELLANEOUS

OBJECT: Photograph TYPE: Original COLOR: Sepia



NEG#14

SIZE: 12.5 x 17.6 cm. (5 x 7)

DATE: Circa 1912 - 15

SOURCE OF DATE: Age of automobile.

PHOTOGRAPHER: Unknown

DONOR: Wendy Wardell Rockwell for  
Wardell Sisters.

CONDITION: FAIR - Very faded. Lower left corner broken.

PREVIOUS INSCRIPTION: This shows a 1912 to 15 Automobile. It may be an Oldsmobile of Cadillac. There are two men and a woman standing by the car. One man is holding a robe. They are under a tree (Oak?).

DESCRIPTION: No Inscriptions.



NEG#15

NOTE:  
DWG 82-14-91

CAT. R.S. De Land  
TYPE Same

DATE: Aug 6, 1991  
DATE:

NEG. LOC. 135F

91.22.21

TRANSPORTATION - AUTOMOBILES

CATALOG NO. 91.22.22

SUBJECT: TRANSPORTATION - AUTOMOBILES; PEOPLE - HIGGINS & MISCELLANEOUS; SOCIAL -

PICNIC.  
OBJECT:

TYPE:

COLOR:



SIZE: 10.0 X 17.8 cm. (5 x 7 in.)

DATE: Circa 1912

SOURCE OF DATE: See 66.6.4

NEG# 12913

PHOTOGRAPHER: Unknown

DONOR: Wendy W. Rockwell for Rockwell Sisters

CONDITION: POOR - VERY FADED

PREVIOUS INSCRIPTION: BACK: "Higgins" "26 ems X 2½"

DESCRIPTION: This shows about ten automobiles each with several people. This may be the same party as shown in 66.6.4. That photo has the names of the people. A tree is at far right.

NOTE: See also 66.6.4  
DWG 2-14-91

CAT.R.S. Se Land  
TYPE Same

DATE: Aug 8, 1991  
DATE:

NEG. LOC. 135E

91.22.22



TRANSPORTATION - AUTOMOBILES (Circa 1910)

CATALOG NO. 91.22.23

SUBJECT: SOCIAL - PICNIC; TRANSPORTATION - AUTOMOBILES; PEOPLE MISCELLANEOUS.

OBJECT: Photograph TYPE: Original COLOR: Sepia

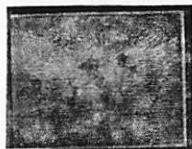

SIZE: 12.7 x 16.4 (5 x 6 3/8 in)

DATE: 1910-15 SOURCE OF DATE: Estimate RSD

NEG# 10 & 11

PHOTOGRAPHER: Unknown DONOR: Wendy W. Rockwell for wardell Sisters.

CONDITION: POOR - Very faded. Upper right corner torn.

PREVIOUS INSCRIPTION: None

DESCRIPTION: This shows approximately eight people sitting on crates around a table. A man and woman are standing over what may be a barbecue pit. A wagon and an auto are at for left. There is a tree over the table.

NOTE:  
DWG 2-14-91

CAT. R.S. De Land DATE: Aug 8, 1991  
TYPE Same DATE:

NEG. LOC. 135 E

91.22.23

TRANSPORTATION - AUTOMOBILES (1926 "T" Ford)

CATALOG NO. 91.31.1

TRANSPORTATION -

SUBJECT: HOMES - FLOYD, FRANK; HOMES - FLOYD, MANLY MATHIS; AUTOMOBILES (1926 "T" Ford); FLOYD, MANLY MATHIS; SUMMERLAND.

OBJECT: Photograph loaned for TYPE: Original COLOR: B&W  
copy.



SIZE: Original: 8.5 x 14 cm. (3 3/8 x 5 1/2 in.) Copy: 35 mm neg.

DATE: Circa 1926

SOURCE OF DATE: After 1925 Earthquake per F.Floyd. NEG-55A

PHOTOGRAPHER: Frank Floyd  
Original

DONOR: Frank Floyd

CONDITION: Good - Upper right corner missing. Copy Excellent.

PREVIOUS INSCRIPTION: BACK: "M. M. Floyds Home / Summerland / Calif".

DESCRIPTION: This is a view of Manly Floyds (Father of Frank Floyd) home in Summerland In the foreground is a 1926 Ford Touring car with With Manly Mathis Floyd standing at the right and an unknown sitting at left on fender. The house is on the side of a hill with the main floor at ground level in back and almost one story high in front.

NOTE:  
DWG 6-26-91

CAT. R.S. De Land  
TYPE Same

DATE: Aug 16, 1991  
DATE:

NEG. LOC. 138A

Carpinteria Valley Museum of History

91.31.1

TRANSPORTATION - AUTOMOBILES

CATALOG NO. 91.31.7

SUBJECT: ROADS - RINCON CAUSEWAY (Removal); TRANSPORTATION - automobiles.

OBJECT: Photograph loaned TYPE: Original COLOR: B&W

NEG-  
# 32A

SIZE: Original: 8.9 x 14.9 cm. (3 3/8 x 5 3/4 in.)  
for copy



DATE: Circa 1925 SOURCE OF DATE: Frank Floyd (Note I rode across the causeway in early June 1925 (Two weeks before earthquake.) RSD)

PHOTOGRAPHER: Frank Floyd DONOR: Frank Floyd

CONDITION: Original - Excellent

PREVIOUS INSCRIPTION: BACK: "365".

DESCRIPTION: This shows what appears to be asphalt paving washed out by the ocean. Several men and an automobile are seen in the foreground. Rincon point is in the background.

NOTE:  
DWG 6-26-91

CAT. R.S. De Land DATE: Aug 19, 1991  
TYPE Same DATE:

NEG. LOC. 138B

91.31.7

TRANSPORTATION - AUTOMOBILES

CATALOG NO. 91.31.9

SUBJECT: ROADS - RINCON CAUSEWAY (Removal); TRANSPORTATION - AUTOMOBILES.

OBJECT: Photograph loaned TYPE: Original COLOR: B & W  
for copy

NEG  
# 30A



SIZE: Original: 8.9 x 14.9 cm. ( 3 3/8 x 5 3/4 in.)

DATE: Circa 1925

SOURCE OF DATE: Frank Floyd (Note: I rode across the  
Causeway in early June 1925 - RSD)

PHOTOGRAPHER: Frank Floyd

DONOR: Frank Floyd

CONDITION: Original Excellent - out of focus

PREVIOUS INSCRIPTION: BACK: "365".

DESCRIPTION: This is a view of the Rincon where the Causeway used to be. Looking  
toward Rincon Point. A Southern California Automobile Club Patrol car is seen on the  
asphalt. Note Frank Floyd was on the crew that was razing the wooden causeway.

NOTE:  
DWG 6-26-91

CAT. R.S. De Land  
TYPE Same

DATE: Aug 19, 1991  
DATE:

NEG. LOC. 138B

91.31.9

TRANSPORTATION - AUTOMOBILES (Auto Club Truck)

CATALOG NO. 91.31.10

SUBJECT: CARPINTERIA - RINCON; ROADS - U.S.101 (Construction); TRANSPORTATION - AUTOMOBILES (AUTO CLUB TRUCK.)

OBJECT: PHOTOGRAPH loaned TYPE: ORIGINAL COLOR: B & W

for copy  
SIZE: 9 x 14.8 cm. (3 1/2 x 5 3/4 in.)

DATE: 1925

SOURCE OF DATE: Frank Floyd

PHOTOGRAPHER: Frank Floyd

DONOR: Frank Floyd



NEG # 29A

CONDITION: Good - out of focus

PREVIOUS INSCRIPTION: Back of original "365".

DESCRIPTION: This shows a crew at work tearing out the wooden Causeway. An auto club patrol car is in the foreground. Another auto is behind it. Frank Floyd was on the crew that was razing the causeway. This is a view looking west with the Rincon in the background.

NOTE:

CAT. R.S. De Land

DATE: Nov 6, 1991

TYPE: Same

DATE:

NEG. LOC. 138C

91.31.10

TRANSPORTATION - AUTOMOBILES

CATALOG NO. 91.31.12

SUBJECT: ROADS - U.S.101 (Rincon); TRANSPORTATION - AUTOMOBILES; CARPINTERIA - RINCON.

OBJECT: Photograph loaned for TYPE: Original COLOR: B & W

copy.

SIZE: 9 x 14.8 cm. (3 1/2 x 5 3/4 in.)



DATE: 1925

SOURCE OF DATE: Frank Floyd

NEG # 27A

PHOTOGRAPHER: Frank Floyd

DONOR: Frank Floyd

CONDITION: Excellent - out of focus

PREVIOUS INSCRIPTION: Back: "365"

DESCRIPTION: This is a view looking west along the Rincon toward Rincon point. A crew of men are working along the road. They are removing the Causeway. Frank Floyd worked on the crew.

NOTE:

CAT. R.S. De Land

DATE: Nov 6, 1991

TYPE Same

DATE:

NEG. LOC. 138C

91.31.12

TRANSPORTATION - AUTOMOBILES (1916 Buick)

CATALOG NO. 91.31.26

SUBJECT: FLOYD, MORGAN MATHIS; JORINE (Niece); CAMPING - SALTON SEA; CALIFORNIA  
OUTSIDE SANTA BARBARA COUNTY; TRANSPORTATION - AUTOMOBILE (1916 Buick).

OBJECT: Photograph loaned TYPE: Original COLOR: B & W  
for copy

SIZE: 9 x 14.8 cm. (3 1/2 x 5 3/4 in.)

DATE: Circa 1924

SOURCE OF DATE: Frank Floyd

PHOTOGRAPHER: Unknown

DONOR: Frank Floyd

CONDITION: Excellent

PREVIOUS INSCRIPTION: BACK: "365"



NEG # 13A

DESCRIPTION: This is a view of the Floyd's camping at the Salton Sea where they went  
Duck hunting.

NOTE:

CAT. R.S. De Land  
TYPE SAME.

DATE: Feb 7, 1992

DATE:

NEG. LOC. 138E

91.31.26

TRANSPORTATION - AUTOMOBILES

CATALOG NO. 91.39.12

SUBJECT: TRANSPORTATION - RAILROAD; ROADS - LINDEN @ R.R. TRACKS. TRANSPORTATION - AUTOMOBILES.

OBJECT: Photograph loaned for TYPE: Original COLOR: Color. Copy B & W.  
copy.

SIZE: Original 4 x 6 in. Copy 35 mm neg & 10 x 15 cm. (4 x 6 in.) print

DATE: June 1984 SOURCE OF DATE: Back of photo (Original)

PHOTOGRAPHER: Charles H. Munro

DONOR: Charles H. Munro



NEG # 14

CONDITION: Excellent

PREVIOUS INSCRIPTION: Back of Original: ""S P Engine 4449" Daylight "6/84" end of train @ depot area - Parlor car."

DESCRIPTION: This shows the last three cars. The last one has just crossed Linden ave. The engine is not seen.

NOTE:

CAT. R.S. De Land

DATE: 9-12-91

TYPE Same

DATE:

91.39.12

NEG. LOC. 135 B

Carpinteria Valley Museum of History



TRANSPORTATION - AUTOMOBILES

CATALOG NO. 91.57.2

SUBJECT: BEACH - CALIFORNIA STATE (Carpinteria); CARPINTERIA - STATE BEACH;

TRANSPORTATION - AUTOMOBILES.

OBJECT: Postcard

TYPE: Original COLOR: Color



SIZE: 8.8 x 13.9 cm. (3½ x 5½ in.)

DATE: Early 1960s

SOURCE OF DATE: Estimate R. De Land & D. Griggs (see autos)

PHOTOGRAPHER: Published by Natural Color, Mike Roberts, Berkley 2, Calif.

DONOR: Found in Museum Files  
Carp. Valley Hist. Soc.

CONDITION: GOOD - Some fade probably.

PREVIOUS INSCRIPTION: BACK: "CARPINTERIA BEACH STATE PARE / CARPINTERIA, CALIFORNIA / Mountains forma backdrop to the ""World's Safest Beach."" etc. "Distributed by Mission News Agency, Santa Barbara, California". "C14238". "NATURAL COLOR by Mike Roberts Berkeley 2, Calif".

DESCRIPTION: This is a view of the State Beach with a tile covered patio at far left and people walking around, Automobiles are in the parking lot and mountains are in the far background.

NOTE:

CAT. R.S. De Land  
TYPE Same

DATE: Nov 14, 1991  
DATE:

NEG. LOC. 136D

91.57.2

TRANSPORTATION - AUTOMOBILES

CATALOG NO. 92.19.2

SUBJECT: AMUSEMENT; ROADS - CARPINTERIA AVE.; TRANSPORTATION - AUTOMOBILE;  
BUSINESS - THEATER (Alcazar)

OBJECT: Photograph TYPE: Original COLOR: B & W

SIZE: 8.5 x 10.9 (3 5/8 x 4 1/4 in.)

DATE: Circa 1928-29 SOURCE OF DATE: Donor

PHOTOGRAPHER: Oliver B. Prickett DONOR: Jane Prickett Luthard

CONDITION: Excellent

PREVIOUS INSCRIPTION: BACK: "9".



NEG #20

DESCRIPTION: This shows a circus wagon outside the Alcazar theater on Carpinteria Ave. A sign on the wagon says "THE MGM LION". A crowd of people are all around the wagon. A sign on the theater Marquee says "ROMANCE / RIO GRANDE".

NOTE:  
DWG 7-6-92

CAT. R. S. De Land DATE: July 11, 1992  
TYPE Same DATE:

NEG. LOC. 139 B

TRANSPORTATION - AUTOMOBILES

CATALOG NO. 92.40.1

SUBJECT: LANDMARKS; HOMES - WOOD, FLORENCE WARD: KING, MARGARET; TRANSPORTATION - AUTOMOBILES. Neg #1A

OBJECT: Photograph TYPE: Original COLOR: Color

SIZE: 10.1 x 15.8 cm. (4 x 6 in.)

DATE: Aug 24, 1991 SOURCE OF DATE: Written on folder holding prints & Negs.

PHOTOGRAPHER: Herman Zittel DONOR: Carpinteria Historical Soc.

CONDITION: Excellent

PREVIOUS INSCRIPTION: Neg #1A



DESCRIPTION: This is a vertical picture showing the first four branches on the trunk of the Wardholm Torrey Pine. Right behind the trunk are two white automobiles parked. In the background is the home of Florence ward Wood and her husband, also her friend Margaret King. Trees are around the house. This is a view looking North.

NOTE:

Aug 25, 1991

NEG. LOC. 1409-2

CAT. R.S. De Land

TYPE Same

DATE: Dec 7, 1992

DATE: 92.40.1-

TRANSPORTATION - AUTOMOBILES

SUBJECT: LANDMARK - TORREY PINE; HOMES - WARD/WOOD/KING; CATALOG NO. 92.40.5  
HOMES - CADWELL. TRANSPORTATION - AUTOMOBILES.

OBJECT: Photograph TYPE: Original COLOR: Color

SIZE: 10.1 x 15 cm. (4 x 6 in.)

DATE: Aug 24, 1991 SOURCE OF DATE: Accompanying Sheet

PHOTOGRAPHER: Herman Zittel DONOR: Carpinteria Historical Society

CONDITION: Excellent

PREVIOUS INSCRIPTION: ACCOMPANYING SHEET: "View from Wardholme porch toward Torrey Pine.  
View <sup>5</sup>".

DESCRIPTION: This is a verticle photo showing in foreground the iron railing to the front door of the Ward home. The World's largest Torrey Pine is in background and just behind it is the palm tree seen in 92.40.2. Automobiles are parked near the street, Carpinteria Ave, and the Cadwell house is seen across Maple St. whose intersection with Carp. Av. is at right. The red building on the street was once "Peggy's Treasures" and is now a bicycle shop.

NOTE:

DWG: 8-25-91

NEG. LOC. 141A-6

CAT. R. S. De Land DATE: Dec 8, 1992

TYPE Same

DATE: 92.40.5



TRANSPORTATION - AUTOMOBILES

SUBJECT: HOMES - MISCELLANEOUS (on Wood/Ward property);

CATALOG NO.

92.40.11

TRANSPORTATION - AUTOMOBILES.

OBJECT: Photograph

TYPE: Original COLOR: Color

SIZE: 10.1 x 15 cm. (4 x 6 in.)

DATE: Aug 25, 1991

SOURCE OF DATE: Accompanying Sheet.



PHOTOGRAPHER: Herman Zittel

DONOR: Carpinteria Historical Society

CONDITION: Excellent

PREVIOUS INSCRIPTION: ACCOMPANYING SHEET: "Building behind Wordholme from driveway along S.W. of wardholme house".

DESCRIPTION: This is a view of a very small house and a barn like structure painted red. There are four automobiles and a large truck parked on the driveway. A child's swing made of rope is in the foreground.

NOTE:  
DWG 8-25-91

CAT. R. S. De Land

DATE: Jan 5, 1993

TYPE Same

DATE:

NEG. LOC. <sup>NEG.</sup> 141C - 12

92.40.11

TRANSPORTATION - AUTOMOBILES

CATALOG NO. 92.40.16

SUBJECT: HOMES - WOOD, FLORENCE WARD; KING, MARGARET; TRANSPORTATION - AUTOMOBILES

OBJECT: Photograph TYPE: Original COLOR: Color

SIZE: 10.1 x 15 cm. (4 x 6 in.)

DATE: Aug 24, 1992 SOURCE OF DATE: Accompanying Sheet.

PHOTOGRAPHER: Herman Zittel

DONOR: Carpinteria Historical

CONDITION: Excellent

PREVIOUS INSCRIPTION: ACCOMPANYING SHEET: "Buildings behind Wardholme. View W".



DESCRIPTION: This is a view of some of the small houses behind the main house which was owned by the Wards, Woods and lived in by Margaret King. Three Automobiles and a van are seen parked in front of the houses. Tees are at far right and far left.

NOTE:  
DWG 8-25-92

CAT. R. S. De Land  
TYPE Same

DATE: Jan 9, 1993  
DATE:

NEG. LOC. 141D-17

92.40.16

TRANSPORTATION - AUTOMOBILES

CATALOG NO. 92.40.19

SUBJECT: HOMES - WOOD, FLORENCE WARE; KING, MARGARET; TRANSPORTATION - AUTOMOBILES.

OBJECT Photograph TYPE: Original COLOR: Color

SIZE: 10.1 x 15 cm. (4 x 6 in.)

DATE: Aug 24, 1992 SOURCE OF DATE: Accompanying sheet.



PHOTOGRAPHER: Herman Zittel DONOR: Carpinteria Historical Society

CONDITION: Excellent

PREVIOUS INSCRIPTION: ACCOMPANYING SHEET: "Building off of E corner Wardholme house. View W".

DESCRIPTION: This is a view of two of the houses behind the Wood/Ward house. One white BMW automobile is parked beside the nearest house. A boat on a trailer is beside it. The house is sided with shingles.

NOTE:  
DWG 8-25-92

CAT. R.S. De Land  
TYPE Same

DATE: Jan 9, 1993

DATE: 92.40.19

NEG. LOC. 141E-20 <sup>Ngc</sup>

Carpinteria Valley Museum of History

TRANSPORTATION - AUTOMOBILES

CATALOG NO. 92.40.24

SUBJECT: HOMES - WOOD, FLORENCE WARD; KING, MARGARET; LANDMARKS - WARDHOLME

TORREY PINE - TRANSPORTATION - AUTOMOBILES.

OBJECT: Photograph TYPE: Original COLOR: Color

SIZE: 10.1 x 15 cm. (4 x 6 in.)

DATE: Aug 25, 1992 SOURCE OF DATE: Accompanying sheet.

PHOTOGRAPHER: Herman Zittel DONOR: Carpinteria Historical Society

CONDITION: Excellent

PREVIOUS INSCRIPTION: ACCOMPANYING SHEET: "View from Wardholme house toward Torrey Pine. View S".

DESCRIPTION: This is a view of the landmark torrey Pine with Carpinteria Avenue behind it. Several Autos in the background.



NOTE:

CAT. R. S. De Land DATE: Jan 11, 1993  
TYPE: Same DATE:

NEG. LOC. 1415-24A <sup>NEG</sup>

92.40.24



TRANSPORTATION - AUTOMOBILES (1904 Oldsmobile)

CATALOG NO. 93.20.4

SUBJECT: TRANSPORTATION - RAILROADS (CARPINTERIA DEPOT); TRANSPORTATION - AUTOMOBILES (1904 OLDSMOBILE); ELLERY, FRANCES.

OBJECT: Photograph TYPE: Original COLOR: B & W

SIZE: 8.3 x 13 cm. (3 1/4 X 5 1/8 in.)

DATE: 1904 SOURCE OF DATE: on back of photo

PHOTOGRAPHER: Unknown DONOR: Elizabeth Ellery Nevin

CONDITION: Excellent

PREVIOUS INSCRIPTION: BACK: "Southern Pacific Depot - Carpinteria / 1904 - Aunt Frances Ellery in her / 1904 Oldsmobile - "374" Calif - / 505".

DESCRIPTION: This shows the Station from the East Side. The baggage carts are along the end of the station. A lady is sitting in an old fashioned auto.



NOTE:  
DWG 7-3-93

CATR. S. De Land

DATE: July 14, 1993

TYPE Same

DATE:

NEG. LOC. 142 G. NEG# 20

93.20.4

Carpinteria Valley Museum of History

TRANSPORTATION - AUTOMOBILES

CATALOG NO. 94.5.3

SUBJECT: BUSINESS - MISCELLANEOUS (TRACTOR SALES); TRANSPORTATION - AUTOMOBILES;  
ROADS - U.S.101 HWY; AGRICULTURE - EQUIPMENT.

OBJECT: Photograph loaned for TYPE: Original COLOR: B & W Glossy  
copy

SIZE: 20.5 x 25.2 cm. (8 x 10 in.)

DATE: Circa 1941-2

SOURCE OF DATE: Business opened Dec 1941



PHOTOGRAPHER: Unknown

DONOR: Mrs Gordon A. (Edna Blake) Bailard  
340 Old Mill Rd. #  
Santa Barbara, CA 93110

CONDITION: Excellent

PREVIOUS INSCRIPTION: FRONT: "Bailard Tractor Sales / FordFerguson Tractors New Holland  
Hay bailers / Full line of Farm Implements / Gordon A. Bailard". BACK: ""Bompa"  
Blake's Car / G.W. worked for / Bailard Tractor Sales".

DESCRIPTION: This building is a hanger from the old Carpinteria Airport. It's Address  
is 1000 E. 101 Highway. The view is of a portion of the highway with a pick-up truck and  
and automobile parked in front. There is a telephone pole at the front right corner of the  
building. There is a Harrow at the far right. At the side of the building.

NOTE:  
DWG 3-18-49

CAT. R. S. De Land DATE: April 8, 1994  
TYPE Same DATE:

NEG. LOC. 142-E NEG 9A

94.5.3

TRANSPORTATION - AUTOMOBILE & TRUCK

CATALOG NO. 94.5.6

SUBJECT: BAILARD, GORDON ANDREW (ANDY); TOMBS, DON; CAPES, GLEN; BOVERSON, GEORGE M.;  
BAILARD, GORDON ALLEN. BUSINESS - MISCELLANEOUS (GORDON A. BAILARD TRACTOR SERVICE); (OVER)  
OBJECT: Photograph & Neg TYPE: Original COLOR: B & W

SIZE: (Neg) 5.5 x 5.5 Cm. (2 1/4 X 2 1/8 in.)

DATE: 1941 SOURCE OF DATE: Attached sheet.

PHOTOGRAPHER: Unknown

DONOR: Mrs. Gordon Allen (Edna Blake) Bailard

CONDITION: Excellent

ENCLOSING SHEET:

PREVIOUS INSCRIPTION: ~~BACK:~~ "Bailard Tractor Sales / Carpinteria, CA / 1941 / Young son  
.1 Andy Bailard / 2. Don Tombs / 3. Glen Capes 4. \* / 5. Gordon Bailard -  
Dealer-Owner". BACK: "Bailard Tractor Sales / 4/45 / A 1".

DESCRIPTION: This shows four men and a boy standing against a truck which is in front of  
the Gordon A. Bailard Tractor Sales Building. Automobiles are in the background.  
Business opened 10-24-41.

\*George Boverson - Foreman

NOTE:  
DWG #3-18-94

CAT. R. S. De Land DATE: April 15, 1994  
TYPE Same DATE:

NEG. LOC. 143E

94.5.6

Original Negative filed with photo Carpinteria Valley Museum of History



TRANSPORTATION - AUTOMOBILES (1912 METZCAR)

SUBJECT: BAILARD, GORDON ALLEN; BAILARD, EDNA BLAKE (Mrs. Gordon); CATALOG NO. 94.5.10  
AUTOMOBILE (Metzcar -1912). TRANSPORTATION -

OBJECT: Photograph TYPE: Original COLOR: B & W

SIZE: Photo 12.2 x 17 cm. (4 3/4 x 6 3/4 IN.) Mat 7 x 8 1/2 in.

DATE: Circa 1940's SOURCE OF DATE: Age of Bailards.

PHOTOGRAPHER: Unknown

DONOR: Mrs Gordon Allen (Edna Blake Bailard)

CONDITION: Excellent

PREVIOUS INSCRIPTION: BACK: "The Gordon Bailards / Horseless Carriage / Club - (Metzcar-1912)"



DESCRIPTION: This shows two young people dressed in 1910 to 15 costumes standing in front of their 1912 Metzcar. They are on a road and trees are in the background.

NOTE:  
DWG 3-18-94

CAT. R.S. De Land  
TYPE Same

DATE: April 20, 1994  
DATE: 94.5.10  
94.5.94

NEG. LOC. 142-F NEG#17A

TRANSPORTATION - AUTOMOBILE (1912 METZCAR)

SUBJECT: BAILARD, GORDON ALLEN; BAILARD EDNA BLAKE (Wife); BAILARD, GORDON ANDREW (Son); TRANSPORTATION - AUTOMOBILE (1912-Metzcar); BUSINESS - DRUG STORES (Tennyson's).OVE  
OBJECT: Photograph TYPE: Original COLOR: B & W

CATALOG NO. 94.5.11

SIZE: 19 x 24 cm. ( 7½ x 9½ in.)

DATE: 1940's

SOURCE OF DATE: Back of photo

PHOTOGRAPHER: Unknown

DONOR:

CONDITION: E-cellent

PREVIOUS INSCRIPTION: BACK: "Tennyson Drug Store Corner - Gordon - Son Doug - Wife Edna Bailard Circa 1940s

DESCRIPTION: This shows a line of Vintage cars on Carpinteria Ave. The drug store that was later to become Mills Drugs is at far left. The front car, a 1912 Metz is carrying the Bailard family of three. The large torrey pine tree is in the background.

NOTE:  
DWG: 3-18-94

CAT. R. S. De Land DATE: April 20, 1994  
TYPE Same DATE:

NEG. LOC. 142E - NEG 7A

Carpinteria Valley Museum of History

94.5.11

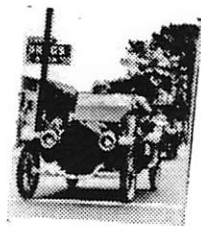

TRANSPORTATION - AUTOMOBILES (1912 METZ)

CATALOG NO. 94.5.12

SUBJECT: BAILARD, GORDON ALLEN; BAILARD, EDNA BLAKE; BAILARD, JOE; BAILARD, ELEANOR;  
PEROT, MERRILEE; BLAKE, GLENARD; BLAKE, MINNIE; PETRA, MARJORIE; WOMACK, MRS.; (OVER)

OBJECT: Photograph TYPE: Original COLOR: B & W

SIZE: 20 x 24.9 cm. (7 7/8 x 9 3/4 In.)

DATE: 1940's SOURCE OF DATE: Est. RSD from age of G.

PHOTOGRAPHER: M.M. Deaderick

DONOR: Mrs. Gordon Allen (Edna Blake) Bailard

CONDITION: Excellent

PREVIOUS INSCRIPTION: BACK: "Gordon and Edna Bailard / 1912 Metz / Merrilee Perot -  
Little seat in back / Carpinteria High School / Table viewers / Glenard Blake Father  
of E. Bailard / Marjorie Petra / Minnie Blake -- wife Mother of E. Bailard / Mrs. Womack /  
Anna Whipple / Bailard Twins / Joe & Eleanor Bailard / Back of Blake Group / " (OVER)

DESCRIPTION: This is a night view showing Mrs G.A. Bailard sitting in the antique car with Gordon standing beside it holding out a gloved hand. He is wearing a floor length duster and she is wearing an old fashion hat and veil. A card table is to the right of the car with one man and four women sitting around it all looking at Edna in the car. A young child is partially seen in a seat behind Edna. A large group of people are in the back and into the dark.

NOTE:

DWG: 3-18-94

CAT.R. S. De Land DATE: April 20, 1994

TYPE Same

DATE: 94.5.12

NEG. LOC. 142-E NEG# 6A



SUBJECT: Transportation, Horse & Buggy; People: Bailard, Harriet & Neil



OBJECT: Photo loaned for copy TYPE: Original COLOR: B/W  
Snapshot

SIZE: 9.9 x 12.6cm (3 7/8 x 4 15/16 in)

DATE: c. 1918 SOURCE OF DATE: Estimated H.Z.

PHOTOGRAPHER: Unknown DONOR: Lawrence N. Bailard

CONDITION: Good, corners bent

PREVIOUS INSCRIPTION: Back: Harriet & Neil on beach just/east of state Park, Carpinteria.

DESCRIPTION: Two persons, young man & woman wearing hats sitting in buggy on beach w/hind half of horse showing. Picnic basket in back of buggy. Telephone pole right horizon.

NOTE: CAT. H. Zittel

DATE: 4.24.96

TYPE:

DATE:

NEG. LOC. 150-F

SUBJECT: BUSINESS - STANLEY PARK; BUSINESS- SHEPARD'S INN CATALOG NO. 97.20.91  
TRANSPORTATION - AUTOMOBILES

OBJECT: Photograph TYPE: Postcard COLOR: B/W

SIZE: 9 x 14cm (3.5" x 5.5")

DATE: c.1910

SOURCE OF DATE:



PHOTOGRAPHER: Unknown

DONOR: Loaned by Sey Kinsell

CONDITION: Excellent

PREVIOUS INSCRIPTION: (Front, bottom) Stanley Park, J.H. Shepard Pro.  
(Back) Morna; Fannie/Dr. & Mrs. Campbell

DESCRIPTION: Four people in an old vintage automobile in front of a two-story building. Car sits among several large live oaks. See 97.20.93

NOTE:

CAT. H. Zittel

DATE: 10/1/97

TYPE Ev L.

DATE: 10/1/97

REG. LOC. 146 C

Carpinteria Valley Museum of History



CATALOG NO. 97.20.93

SUBJECT: BUSINESS-SHEPARD'S INN: TRANSPORTATION-AUTOMOBILE

OBJECT: Photograph                      TYPE: Postcard      COLOR: B/W

SIZE: 9 x 14cm (3.5" x 5.5")

DATE: c.1910                              SOURCE OF DATE:



PHOTOGRAPHER: Unknown                              DONOR: Loaned by Sey Kinsell

CONDITION: Excellent

PREVIOUS INSCRIPTION: Morna, Fannie, Dr. & Mrs. Campbell

DESCRIPTION: An old vintage automobile on the left with three people in the car and a fourth standing on the right. In the back are tent platforms and a building. Car is among live oaks. See 97.20.91. These are the same people.

NOTE:    CAT.H. Zittel                      DATE: 10/1/97  
TYPE Ev L.    DATE: 10/1/97

NEG. LOC. 146D

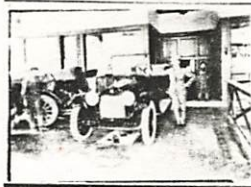
SUBJECT: PEOPLE--STRAUSS, HARRY; TRANSPORTATION--AUTOMOBILESOBJECT: Photograph TYPE: Original COLOR: SepiaSIZE: 15.4x20.3 (6x8")DATE: c.1915 SOURCE OF DATE: Estimated by autoPHOTOGRAPHER: Unknown DONOR: Margaret TaggartCONDITION: Good, few stainsPREVIOUS INSCRIPTION: (Back) Harry Strauss/had car agency/in Chico/married to Susan Miller/uncle to Rodriguez kids.DESCRIPTION: An interior shot of what appears to be a car agency. There are two cars and each has a man leaning on it. A third man is in the background wearing overalls and had on his hips.NOTE: CAT. H. ZittelDATE: 9/00TYPE Ev L.DATE: 11/00REG. LOC. 162-D



SUBJECT: TRANSPORTATION--AUTOMOBILE

OBJECT: Photograph                      TYPE: Original      COLOR: B/W

SIZE: 20.4x25.4cm (8x10")

DATE: 1928 (?)\*                      SOURCE OF DATE: License plate

PHOTOGRAPHER: Unknown                      DONOR: Margaret Taggart

CONDITION: Excellent

PREVIOUS INSCRIPTION: (Back) Probably Harry Strauss' Los Angeles Dealership

DESCRIPTION: Shows rear view of a Hudson 2-door sedan. An African-American employee in rubber boots is standing next to car facing the camera.

NOTE: \*See "Hudson" on tail-light. Could also be 1926.

CAT. H. Zittel

DATE: 9/00

TYPE Ev L.

DATE: 11/00

NEG. LOC. 162-D

CATALOG NO. 97.47.271

SUBJECT: PEOPLE--CADWELL, CLARENCE  
TRANSPORTATION--AUTOMOBILES

OBJECT: Photograph TYPE: Original COLOR: Sepia



SIZE: 18.3x25.2cm (7.25x10")

DATE: c.1915-20's SOURCE OF DATE: Based on auto age

PHOTOGRAPHER: Unknown DONOR: Margaret Taggart

CONDITION: Fair,--some staining and corner creasing

PREVIOUS INSCRIPTION: (Back) Clarence Cadwell; (Front) Hello Mother dear, the center car is mine, see...on Radio Dr Caddy

DESCRIPTION: Three Fords are lined up in front of a hotel type building. The cars all have "Ruckstell 2 Speed Axle 4 Forward Speeds" on their doors and backs. A man (Clarence Cadwell) sits on the rear of the right car. He is holding his hat and looks toward camera.

NOTE:

CAT. H. Zittel  
TYPE Ev L.

DATE: 9/00  
DATE: 11/00

REG. LOC. 162-D

Carpinteria Valley Museum of History

CATALOG NO. 97.47.273



SUBJECT: TRANSPORTATION - AUTOMOBILES  
OBJECT: Photograph      TYPE: Original      COLOR: B/W  
SIZE: 6.3x10.7cm (2.5x4")  
DATE: c.1915      SOURCE OF DATE: Estimated

PHOTOGRAPHER: Clarence Cadwell      DONOR: Margaret Taggart

CONDITION: Good

PREVIOUS INSCRIPTION:

DESCRIPTION: Two men are seated in a roadster, one in front and the other in back. The car has its engine hood open. A rectangular structure in the background.

NOTE: Steering wheel on right side

CAT. H. Zittel  
TYPE Ev L.

DATE: 9/00  
DATE: 11/00

NEG. LOC. 162-C

Carpinteria Valley Museum of History

CATALOG NO. 97.47.491

SUBJECT: PEOPLE - CADWELL, CLARENCE; TRANSPORTATION - AUTOMOBILES: SUMMERLAND

OBJECT: Photograph TYPE: Original COLOR: B/W

SIZE: 8.9 x 14.5cm (3.5 x 5.75")

DATE: c. 1915 SOURCE OF DATE: Based on automobile

PHOTOGRAPHER: Unknown DONOR: Margaret Taggart

CONDITION: Good

PREVIOUS INSCRIPTION: (Back) Clarence Cadwell. (Front) Doc at Summerland

DESCRIPTION: A man is seated in a Model-T Ford and is pointing to a wooden water tower. In the background is a RR signal and a portion of a well(?)

NOTE:

CAT. H. Zittel

DATE: 7/01

TYPE MLH

DATE: 8/02

NEG. LOC. 169-C



CATALOG NO.

98.21.12

SUBJECT: Business - Shepard's Inn; Transportation - Automobile

OBJECT: Photograph TYPE: COLOR:

SIZE: 5 x 7 3/4cm (2" x 3")



DATE: c. early 1900's SOURCE OF DATE:

PHOTOGRAPHER: Unknown DONOR: Loaned by Elizabeth Claire

CONDITION: Good

PREVIOUS INSCRIPTION: (in scrapbook) Guests from L.A. had to be "towed" in!

DESCRIPTION: Two mules are pulling a white roadster type auto. A man in the auto is steering (on the right side)

NOTE: Picture slightly out of focus

CAT. H. Zittel

DATE: 5/5/98

TYPE

DATE:

NEG. LOC. 149-A

Carpinteria Valley Museum of History



SUBJECT: TRANSPORTATION - AUTOMOBILES (Harriet Shepard's)

OBJECT: Photograph                      TYPE: Original      COLOR: B/W

SIZE: 8.5x14.1cm (3.25x5.5")

DATE: 1914                              SOURCE OF DATE: Donor

PHOTOGRAPHER: Unknown                              DONOR: Bonnie Milne

CONDITION: Good

PREVIOUS INSCRIPTION: (Front) '14 Cad '14 Ford. (Separate Sheet) Cadillac probably belonged to/Mrs Joan Henry/Shepard/(Harriet)

DESCRIPTION: A clear front view photo of two cars, a 1914 Cadillac and 1914 Ford Model-T.

NOTE: Donor's grandmother who drove "like a bat out of hell" according to donor.      CAT. H. Zittel      DATE: 11/00  
TYPE Ev L.      DATE: 12/00

NEG. LOC. 163-B



CATALOG NO. 2005.54.36

SUBJECT: SOCIAL -picnic/bbq; TRANSPORTATION- automobiles

OBJECT: Photograph TYPE: Original COLOR: B/W

SIZE: 8.8 x 11.1cm (3.5x4.5")

DATE: 6/1929 SOURCE OF DATE: Back of photo

PHOTOGRAPHER: Unknown

DONOR: Betty Shannon

CONDITION: Good

PREVIOUS INSCRIPTION:

(Separate sheet) I think this photo shows the camp table which I / gave the museum, in use. Photo taken 5 mi./north of Nevada City/June 1919. A trip/by the H. E. Ellery family/cars-a Chevrolet coupe and a Model A sedan

DESCRIPTION:

This is a camping scene showing two cars, a lean-to tent, and a camp table. The camp site is in a pine forest.



NOTE:

CAT. H. Zittel  
TYPE MLH

DATE: 11/05  
DATE: 11/05

NEG. LOC. 176-F

TRANSPORTATION - AIRPLANE (Lockheed)

SUBJECT: TRANSPORTATION - AIRPLANE  
SANTA BARBARA - BEACH

CATALOG NO.: 81.5.22

OBJECT: BUSINESS - Lockheed Airplane Co.  
Photograph TYPE: Original  
Copy

COLOR: Brown & white  
Bl & Wh.

SIZE: Orig. 8 X 13 cm.  
Copy 35mm neg & contact Pr.

DATE: Circa 1917 SOURCE OF DATE: Probably during 1st. W.W.

PHOTOGRAPHER: ?

DONOR: Henry Brown

CONDITION: Orig Good. Copy Excellent

PREVIOUS INSCRIPTION: ON ALBUM PAGE: "Amphibian plane - S.B. - near pier 1917 Approx.

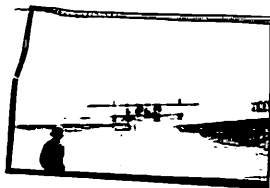

DESCRIPTION: This is a photograph of a two engine biplane that is amphibian and it is in the breakers just off the beach. A portion of a pier (Stearns Wharf?) is seen at far right. A ramp for the airplane is also at right. A Man with a hat is at left.

NOTE:

CAT: RSDeLand DATE: 2-17-1981  
TYP: Rame DATE:

TRANSPORTATION - AIR

CATALOG NO.: 1983.24.4

NEG# 7

SUBJECT: PEOPLE - Man unknown; TRANSPORTATION - AIR

OBJECT: Photograph      TYPE: Original      COLOR: B & W (Very yellow)

SIZE: 6.6 X 12.7 cm. (2 5/8 X 5 in.)

DATE: Circa 1920 - 30      SOURCE OF DATE: Style of Aircraft RSD.

PHOTOGRAPHER: Unknown

DONOR: Mrs. Archer Smith, (Iona C. Smith)  
Ventura Ca.

CONDITION: POOR - VERY FADED , HAND TRIMMED ON EDGES & pasted in an album page black.

PREVIOUS INSCRIPTION: NONE

DESCRIPTION: This shows a man in white aviators clothes. He is wearing a leather helmet and goggles. The airplane behind him is a bi plane with a propellor.



NOTE:      CAT. R.S.DeLand      DATE 2-5-85  
TYPE      Same      DATE

Neg. Loc. \_\_\_\_\_ Carpinteria Valley Museum of History

1983.24.4

TRANSPORTATION - AIRPLANE

CATALOG NO.: 1983.24.7 <sup>17</sup> NEG-10

SUBJECT: PEOPLE - BOWEN, HARRY; TRANSPORTATION - AIR;  
AVIATION

OBJECT: Photograph TYPE: Original COLOR: B & W

SIZE: 5.3 X 10 cm. (2½ X 4 in.)

DATE: Circa 1920 - 30 SOURCE OF DATE: Accession record

PHOTOGRAPHER: Unknown

DONOR: Mrs. Archer Smith (Ione C. Smith)

CONDITION: Fair to Good - There is a bend across the lower 1/3rd of photo and picture is pasted on black construction paper.

PREVIOUS INSCRIPTION: None.

DESCRIPTION: This shows Harry Bowman standing in front of the engine portion of an airplane.

NOTE:

CAT. R.S.DeLand DATE Feb 5, 1985  
TYPE Same DATE

Neg. Loc. 116G

83.24.7



TRANSPORTATION - AIR;

CATALOG NO.:

1983.24.8 NEG-#8

SUBJECT: TRANSPORTATION - AIR; AVIATION

OBJECT: Photograph TYPE: Original COLOR: B & W

SIZE: 6.5 X 11 cm. (2 5/8 X 4 3/8 in.)

DATE: Mid 1920s SOURCE OF DATE: Accession records.

PHOTOGRAPHER: Unknown DONOR: Mrs. Archer Smith (Iona C. Smith)

CONDITION: Good - Glued to black Construction paper

PREVIOUS INSCRIPTION: None.

DESCRIPTION: This shows a man in white coveralls standing in front of an airplane. It is a high wing monoplane probably Carpinteria Airport.



NOTE: CAT. R.S.DeLand DATE Feb 5, 1985  
TYPE Same DATE

83.24.8

Neg. Loc. \_\_\_\_\_ Carpinteria Valley Museum of History



TRANSPORTATION - AIRPLANE

CATALOG NO.: 83.24.12

SUBJECT: PEOPLE - BOWEN OR/AND SMITH; TRANSPORTATION - AIRPLANE ;  
AVIATION

OBJECT: Photograph TYPE: Original COLOR: B & W

SIZE: 5.7 X 7.7 cm. (2½ X 3 in.)

DATE: 1920s SOURCE OF DATE: Accession Record

PHOTOGRAPHER: Unknown

DONOR: Mrs. Archer Smith, Iona C. Smith

CONDITION: Fair - Pasted on black construction paper. Bad break across the center.

PREVIOUS INSCRIPTION: None

DESCRIPTION: This shows two women and a child standing in front of a small airplane. The propeller is over their head. Both women are wearing hats typical of the 1920s. The women appear to be in their 20s.

NOTE:

CAT.R.S. DeLand DATE Feb 22, 1985  
TYPE Same DATE

83.24.12

Neg. Loc. 116G-

Carpenteria Valley Museum of History



TRANSPORTATION - AIRPLANE

CATALOG NO.: 1985/5.8

NEG# 2

SUBJECT: TRANSPORTATION - AIRPLANE; CLUBS & ORGANIZATIONS -  
AMERICAN LEGION. AVIATION

OBJECT: Photograph TYPE: Original COLOR: B & W

SIZE: 6.3 X 10.8 cm. (2½ X 4¼ in.)

DATE: Unknown 1950 SOURCE OF DATE:

PHOTOGRAPHER: Unknown DONOR: Ann N. Hebel

CONDITION: Good

PREVIOUS INSCRIPTION: None on photo. ACCOMPANYING SHEET: "American Legion drive -  
Two Legionaires who flew to the Carpinteria Airport to help campaign".

DESCRIPTION: This shows two men in pants and leather jackets with a leather helmets and goggles. They are standing near the ~~the~~ tail of a small biplane. The number on the tail is NC 667K.

NOTE:

<u>CAT.</u>	R.S.DeLand	<u>DATE</u>	Mar 5, 1985
<u>TYPE</u>	Same	<u>DATE</u>	

Neg. Loc. 118A

Carpinteria Valley Museum of History

85.5.8





TRANSPORTATION - AIRPLANE

CATALOG NO.: 1985.5.10

~~NEG-15~~

SUBJECT: TRANSPORTATION - AIRPLANE; CLUBS & ORGANIZATIONS -  
AMERICAN LEGION. AVIATION

OBJECT: Photograph TYPE: Original COLOR: B & W

SIZE: 6.3 X 10.8 cm. (2½ X 4½ in.)

DATE: Unknown SOURCE OF DATE:

PHOTOGRAPHER: Unknown

DONOR: Ann N.,. Hebel

CONDITION: Good

PREVIOUS INSCRIPTION: ACCOMPANYING SHEET: "American Legion plane flown in as port of  
campaign for membership & friends".

DESCRIPTION: This shows a small biplane with a number of people gathered around it. It  
is at the Carpinteria Airport.

NOTE: See also 85.5.8 and .11.

CAT. R.S. DeLand DATE Mar 5, 1985  
TYPE Same DATE

Neg. Loc. 116 F

Carpinteria Valley Museum of History

85.5.10



TRANSPORTATION - AIRPLANE

CATALOG NO.: 1985.5.11

SUBJECT: TRANSPORTATION - AIRPLANE; CLUBS & ORGANIZATIONS -  
AMERICAN LEGION.

OBJECT: Photograph TYPE: Original COLOR: B & W

SIZE: 6.3 X 10.8 cm. (2½ X 4½ in.)

DATE: Unknown Circa 1930 SOURCE OF DATE: Estimate RSD

PHOTOGRAPHER: Unknown DONOR: Ann Nygren Hebel

CONDITION: Good

PREVIOUS INSCRIPTION: ACCOMPANYING SHEET: "Local legionaires and families gathered around  
around plane. Can't remember date

DESCRIPTION: This plane was flown in by two legionaires to help in a membership drive.  
This shows a biplane with people standing near it.

NOTE: See also: 85.5.8 & 85.5.10.

CAT. R.S. DeLand DATE Mar 6, 1985  
TYPE Same DATE

Neg. Loc. 116 F

Carpinteria Valley Museum of History

85.5.11



TRANSPORTATION - AIRPLANE

CATALOG NO.: 88.1.12

SUBJECT: MILITARY; POLITICS ; TRANSPORTATION - AIRPLANE

OBJECT: Photograph

TYPE: Copy

COLOR: B & W

SIZE: 20.3 x 26.7 cm. (8 x 10½ in.)

DATE: 8-20-45

SOURCE OF DATE: Description on 88.1.11.

Aug 20, 1945

PHOTOGRAPHER: U.S.Army service Force

DONOR: Sally Boardman

CONDITION: Excellent

PREVIOUS INSCRIPTION: None See 88.1.11 for description.

DESCRIPTION: This is the Japanese airplane carrying the 16 member Surrender arrangement delegation. Landing at Ie Shima.

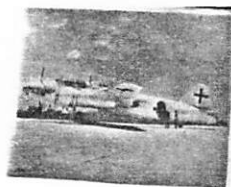

NOTE:

CAT.R.S. De Land DATE 1-12-88

TYPE Same DATE

Neg. Loc. 122 C

Carpinteria Valley Museum of History

88.1.12

CATALOG NO. 2005.54.3

SUBJECT: AVIATION: TRANSPORTATION AIRPLANE, Carp Airport

OBJECT: Photograph TYPE: Original COLOR: B/W

SIZE: 12.0 x 17.4xm (4.75 x 6.75"); 17.7 x 25.5cm (7x10")

DATE: June 1927 SOURCE OF DATE: Back of photo

PHOTOGRAPHER: Unknown DONOR: Betty Shannon

CONDITION: Good



PREVIOUS INSCRIPTION:(Back) Airplane on the/Carpinteria Airport/June 17-28/  
Fairchild FC-2

DESCRIPTION: This is a single engine airplane with a radial engine. Two men are standing under its right wing.

NOTE:

CAT. H. Zittel  
TYPE MLH

DATE: 9/05  
DATE: 12/05

NEG. LOC. 175-F

Carpinteria Valley Museum of History

TRANSPORTATION - BICYCLES

SUBJECT(S): PARADES, BUSINESS (Joseph Sexton and son, Nurseryman and Florists) CATALOG #: 00.447

OBJECT: photo

\_\_ COPY xx ORIGINAL \_\_ SLIDE \_\_ OTHER (EXPLAIN) \_\_\_\_\_

\_\_ COLOR \_\_ BLACK & WHITE xx SEPIA \_\_ OTHER (EXPLAIN) \_\_\_\_\_

SIZE: Print 16.7 x 12 21.2 cm. Mat 20.5 x 25.6 cm.

DATE: 1893 SOURCE OF DATE: Front of photo.

PHOTOGRAPHER: C.B. Waite, Los Ang DONOR: ---

CONDITION: Good, some fading.

PREVIOUS INSCRIPTIONS: Front: "#14 Flower Festival '93 Santa Barbara, Cal." "Waite photo". Back: "CB Waite Landscape Photographer, Temple Block, Los Angeles, Cal."

DESCRIPTION: Photo shows a bicycle with a tall mast and sail of fish net. Behind, the store front of Joseph Sexton and Sons is seen. The boy on the bike and one other boy are dressed like sailors. The sail is decorated with flowers, an anchor design. There are many palm leaves on the store front. There are 13 people total in the photo.

\* NOTE: Mr. Waite was a friend of my Uncle John CAT.: R. DeLand DATE: 3-23-78  
Deland. Mr. Waite was an official Photographer of Mexico in 1908-9. He photographed Mayan ruins EXP.: J. Annear DATE: 5-25-78  
and the temples of San Juan Teo Tijuacan. R. DeLand



TRANSPORTATION - BICYCLE

SUBJECT(S): PEOPLE (Misc.), CARS

CATALOG #: 60.1014

OBJECT: photo

COPY ~~xx~~ ORIGINAL SLIDE OTHER (EXPLAIN) \_\_\_\_\_

COLOR ~~xx~~ BLACK & WHITE SEPIA OTHER (EXPLAIN) \_\_\_\_\_

SIZE: 20.5 x 25.5 cm.

DATE: Aug. 2, 1973

SOURCE OF DATE: back of photo

PHOTOGRAPHER: Carp. Herald

DONOR: Carp. Herald

CONDITION: Good

PREVIOUS INSCRIPTIONS: Back: "Aug 2 73" "2 col." "80-6" "FROM FILES OF CARP. HERALD  
RCVD 1-17-1978"

DESCRIPTION: This shows a woman age 16 to 20 yrs., standing between 2 men, one on the right is standing over his bicycle. The girl wears a long light dress, has long, dark hair, and holds a leather purse. She has a watch on her right wrist. Man on right wears wire glasses, a white high necked shirt and dark pants. Man on left wears straw hat, white shirt, suspenders, and pants with stripes that say  
\* NOTE: USA. He is barefoot and wears sunglasses. The other man also wears a dark cap. There is a car in back of the people.



TYP.: K. Rigbi

DATE: 1-12-79

TRANSPORTATION - BICYCLE

SUBJECT(S): PEOPLE - MARQUIS ??  
TRANSPORTATION - BICYCLE

CATALOG NO.: 67.10.60

OBJECT: Photograph      TYPE: Original      COLOR: Sepia

SIZE: Picture 9.6 X 12.4 cm.  
Mat 14.4 X 17 cm.

DATE: Circa 1900

SOURCE OF DATE: Estimate RSD

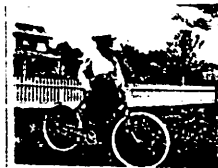

PHOTOGRAPHER: ?

DONOR: Ethyl George Lyons

CONDITION: Good

PREVIOUS INSCRIPTION: None

DESCRIPTION: This shows a girl age 14 - 20 years. She is holding a girls bicycle and is standing in front of a white picket fence on grass. She is wearang a straw hat with a black band. She is wearing a white blouse and a dark long skirt. The chain guard on the bicycle is very different from those of today.

\*NOTE:

CAT. R.S. DeLand DATE: 3-22-1980

TYP R.S. DeLand DATE: 3-22-1980

SUBJECT: TRANSPORTATION - STEAM TRAIN AT SANTA BARBARA STATION  
 SANTA BARBARA - RAILROAD STATION; TRANSPORTATION -  
OBJECT: TRANSPORTATION - HORSE & LBUGGYS COLOR: BICYCLES  
 Photo in album TYPE: Printed B & W  
SIZE: 15.2 X 20.3 cm. (6 X 8 in)



DATE: 1907 SOURCE OF DATE: Date album published

PHOTOGRAPHER: Pub by M. Rieder, Los Angeles DONOR: AnnNygren Hebel  
 Mrs. M.F. Moller

CONDITION: Good

PREVIOUS INSCRIPTION: Below Photo: "THE SOUTHERN PACIFIC DEPOT, SANTA BARBARA."

DESCRIPTION: This shows a two story depot. The roof is tiled. A one story portico is in front. A steam train is at far right. At left are bicycles and a horse & buggy. At the right end of the station are several buggys. This is 1 of 71 photos in this album of Santa Barbara.

NOTE:

CAT. R.S. DeLand DATE Aug 23, 1982  
TYPE Same DATE

Neg. Loc. 112B



TRANSPORTATION - BICYCLE

CATALOG NO.: 88.53.14

Neg #14

SUBJECT: SANTA CLAUS; BUSINESS - TOYLAND; TRANSPORTATION - Bicycle

OBJECT: Photographe & Neg. TYPE: Original COLOR: color

SIZE: Neg. 35 mm. Photo 10.2 x 15.1 cm. (4 x 6 in.)

DATE: July 12, 1988 SOURCE OF DATE: Photographer

PHOTOGRAPHER: Herman Zit<sup>te</sup>ell DONOR: Herman Zit<sup>te</sup>ell

CONDITION: Excellent

PREVIOUS INSCRIPTION: ACCOMPANYING SHEET: "TOYLAND".

DESCRIPTION: This is a view of the front of the Toyland store in Santa Claus. There is a steel grill in front of the store. A girl's bicycle is parked in front and the Duck Ride is seen at the far left. Two cement stops for automobiles are in the foreground.

NOTE:

CAT. R.S. De Land DATE Nov 25, 1988  
TYPE Same DATE

Neg. Loc. 124 F

Carpinteria Valley Museum of History

88.53.14



TRANSPORTATION - BICYCLE

SUBJECT: BUSINESS - MOTELS (Four Horseshoe); REYNOLDS, MARIE CATALOG NO. 90.19.1.  
PETS - CAT (Annie); TRANSPORTATION - BICYCLE.

OBJECT: Photograph loaned TYPE: Original COLOR: Color  
for copy.

SIZE: 10.2 x 15.2 cm. (4 x 6 in.)

DATE: May 1987

SOURCE OF DATE: Marie Reynolds

PHOTOGRAPHER: Diana Chenoweth (Daughter of Marie.)

DONOR: Marie Reynolds

CONDITION: Excellent

PREVIOUS INSCRIPTION: Accompanying sheet: "Marie Reynolds / 4 Horseshoe Motel /  
5437 ~~Cam.~~ Ave / Built by Dawson Robb / Donated 2/2/90 May 1987".

NEG # 6



DESCRIPTION: This is a color photo of a motel with a porch running the length of the front. Yellow daisys are in front of the nearest unit. Marie is standing in front with her cat "Annie" in her arms. Marie is wearing a blue and white hat, a red jacket over a pink blouse. she is also wearing long white pants, with white shoes. There is a bicycle in front of the next unit down.

NOTE:

CAT. R.S. De Land DATE: May 9, 1990

TYPE SAME

DATE:

NEG. LOC. 131 G

90.19.1

TRANSPORTATION - BICYCLES

CATALOG NO. 90.51.1



NEG 132

SUBJECT: TRANSPORTATION - BICYCLES; PEOPLE MISCELLANEOUS

OBJECT: Photograph TYPE: Original COLOR: Sepia

SIZE: Photo: 11.3 x 16.7 cm. (4½ x 6½ in.) MAT: 16.4 x 21.5 cm. (6½ x 8½ in.)

DATE: Circa 1910 SOURCE OF DATE: Estimate R.S.De Land

PHOTOGRAPHER: Unknown DONOR: Unknown - found in Museum files.

CONDITION: FAIR - Left side very faded a streak is across the right man.

PREVIOUS INSCRIPTION: None.

DESCRIPTION: This shows two men and two women each with a bicycle at their right. The men are on the outside and their bicycles have carbide lamps. The women who are in the center do not have lamps on their bicycles. They are all wearing hats and suits. The skirts of the women are to the ground.

NOTE:

CAT. R. S. De Land DATE: Aug 31, 1990

TYPE SAME. DATE:

NEG. LOC. 133 A

Carpinteria Valley Museum of History

90.51.1

TRANSPORTATION - BICYCLE

CATALOG NO. 94.5.7

SUBJECT: BAILARD, CHARLES EDWARDS; BAILARD, GORDON ANDREW; TRANSPORTATION - truck.  
TRANSPORTATION - BICYCLE; FARMS & RANCHES - BAILARD, CHARLES EDWARDS (C.F.) (OVER)  
OBJECT: Photograph TYPE: Copy COLOR: B & W.



SIZE: 8.8 x 13.5 cm. (3½ x 5½ in.)

DATE: 1940's

SOURCE OF DATE: Estimate RSD & DWG

PHOTOGRAPHER: Unknown Copy by Specialty Photo. DONOR: Mrs. Gordon Allen (Edna Blake) Bailard

CONDITION: Excellent

PREVIOUS INSCRIPTION: BACK: "Charles Edwards Bailard - Daughter, Virginia Bailard -  
\*Grandson, G. Andrew Bailard - "Andy" -age 9 - Carpinteria, CA."

DESCRIPTION: This a picture of three people in front of a truck on a farm. A portion of a bicycle is seen at lower right. The man at far left is dressed in dark pants and shirt. He is wearing a hat and glasses. The girl next to him is dressed in light pants and a white shirt. The young boy, Tow headed is wearing pants with light shirt with suspenders.

NOTE:

DWG 3-18-94  
NEG. LOC. 143-B NEG-20

CAT.R. S. De Land DATE: April 15, 1994  
TYPE Same DATE:

94.5.7

TRANSPORTATION - BICYCLES

CATALOG NO. 95.10.2

SUBJECT: RINCON SCHOOL; SCHOOLS - CLASSES; TRANSPORTATION - BICYCLES.

OBJECT: Photograph loaned TYPE: Original COLOR: Sepia  
for copy

SIZE: 12.3 x 19.5 cm. (4 3/4 x 7 3/4 in.)

DATE: 1897 SOURCE OF DATE: Back of photo

PHOTOGRAPHER: Unknown

DONOR: Nelson C. Pinkham

NEG# 16



CONDITION: Fair - Faded, Lower right corner broken. Stain in center of photo . Upper right corner eaten by insects. At far left a small piece missing.

PREVIOUS INSCRIPTION: BACK: "Rincon School / 1897 / Mrs. Nelson F. Smith".

DESCRIPTION: This shows a class of 32 persons which probably includes one teacher in the center. A boy is holding a bicycle at the far right. Five people are sitting in chairs or couch. The rest are standing or sitting on the ground. A corner of the school is seen at the far right. It has horizontal siding.

NOTE:  
DWG 4-19-95

CAT. R.S.De Land  
TYPE Same

DATE: 5-19-95  
DATE:

NEG. LOC. 143D

95.10.2

Carpinteria Valley Museum of History

TRANSPORTATION - HORSE & BUGGY

SUBJECT(S): ROADS, CARPINTERIA VALLEY also  
HORSE/BUGGY

CATALOG #: 00.104\*

OBJECT: Photo

\_\_\_ COPY xx ORIGINAL \_\_\_ SLIDE \_\_\_ OTHER (EXPLAIN) \_\_\_\_\_

\_\_\_ COLOR xx BLACK & WHITE \_\_\_ SEPIA \_\_\_ OTHER (EXPLAIN) \_\_\_\_\_

SIZE: 11.3 x 17 cm.

DATE: 1900-1910

SOURCE OF DATE: est. R. DeLand

PHOTOGRAPHER: McLean

DONOR: McLean?

CONDITION: Good, stain spot lower center, album spots on back.

PREVIOUS INSCRIPTIONS: Back: "McLean photo".

DESCRIPTION: A buggy driving down a dirt road. Man and woman in buggy. Man in cap and tweed suit, woman in large hat.

\*NOTE: This photo from album #64.11.1.\_\_\_\_

CAT.: R. DeLand  
TYP.: J. Annear

DATE: 1-18-78  
DATE: 4-6-78

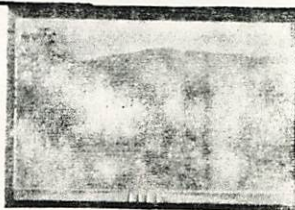

SUBJECT(S): HORSE/BUGGY; PEOPLE(Martin);  
FARMS/RANCHES (Martin)

CATALOG #: 00.134

OBJECT: photo

COPY  ORIGINAL  SLIDE  OTHER (EXPLAIN) \_\_\_\_\_

COLOR  BLACK & WHITE  SEPIA  OTHER (EXPLAIN) \_\_\_\_\_

SIZE: 5.5 x 8.3 cm.

DATE: ca 1900 SOURCE OF DATE: style, est. By R. DeLand

PHOTOGRAPHER: --- DONOR: Gertrude Rennie, Gilbert and Elmer  
Martin

CONDITION: Fair, lower left corner gone, picture faded.

PREVIOUS INSCRIPTIONS: Back: "Martin Album".

DESCRIPTION: A man with mustache and two girls in a buggy, top down. A windmill in background. One horse.

\* NOTE: From album #70.9.77. (Martin)

CAT.: R. DeLand DATE: 1-14-78

TYP.: J. Annear DATE: 4-19-78



SUBJECT(S): HORSE/BUGGY; PEOPLE(Martin)

CATALOG #: 00.135\*

OBJECT: photo

COPY  ORIGINAL SLIDE  OTHER (EXPLAIN)

COLOR  BLACK & WHITE  SEPIA OTHER (EXPLAIN)

SIZE: 5.6 x 7 cm.

DATE: ca 1900 SOURCE OF DATE est.

PHOTOGRAPHER: --- DONOR: Gertrude Rennie, Elmer and Gilbert Martin

CONDITION: Poor, lower right corner bent; some left edge missing.

PREVIOUS INSCRIPTIONS: Back: "Martin album" .

DESCRIPTION: Two women and a child in a buggy with a dark horse. From front. Trees behind. Both women wear hats. It looks like they're on a ranch.

\* NOTE: SEE  
From Martin Album 70.9.77.1.02

CAT.: R. DeLand DATE: 1-14-78

TYP.: J. Annear DATE: 4-17-78

NEG FILE 13E





SUBJECT(S): HORSE/BUGGY; FARMS/RANCHES (Martin); CATALOG #: 00.139  
PEOPLE (Martin)

OBJECT: photo

COPY  ORIGINAL  SLIDE  OTHER (EXPLAIN) \_\_\_\_\_

COLOR  BLACK & WHITE  SEPIA  OTHER (EXPLAIN) \_\_\_\_\_

SIZE: 5.8 x 8.3 cm.

DATE: ca 1900-10 SOURCE OF DATE: est.

PHOTOGRAPHER: --- DONOR: ---

CONDITION: Good, bent corners.

PREVIOUS INSCRIPTIONS: Back: "Martin-album".

DESCRIPTION: A man in a buggy. It has 2 rows of seats (4 passenger) and one horse. A barn behind and some eucalyptus trees.



\* NOTE: From Martin Album 70.9.77  
A. Rennie says it's Jim Martin, horse name  
"Bird"

CAT.: R. DeLand DATE: 1-14-78

TYP.: J. Annear DATE: 4-19-78

SUBJECT(S): HORSE/BUGGY; PEOPLE(Martin) CATALOG #: 00.301

TRELOAR, CHARLES

OBJECT: photo

COPY  ORIGINAL  SLIDE  OTHER (EXPLAIN)

COLOR  BLACK & WHITE  SEPIA  OTHER (EXPLAIN)

SIZE: 5.7 x 8 cm.

DATE: ca 1890-1900 SOURCE OF DATE: est. by R. DeLand

PHOTOGRAPHER: ---

DONOR: Gertrude Rennie, Gilbert and Elmer Martin

CONDITION: Fair, tear at bottom, darkened with age.

PREVIOUS INSCRIPTIONS: Back: "From Martin album".

DESCRIPTION: A young man in a two seat buggy with a white (dapple grey) horse.

\* NOTE: From Martin album 70.9.72

9. Rennie says it's one of the Treloars  
Charlie?

CAT.: R. DeLand DATE: 1-14-78

TYP.: J. Annear DATE: 4-19-78

NEG FILE 20C



SUBJECT(S): HORSE/BUGGY; PEOPLE

CATALOG #: 00.302

OBJECT: PHOTO

\_\_\_ COPY \_\_\_ ORIGINAL \_\_\_ SLIDE  OTHER (EXPLAIN) \_\_\_ postcard \_\_\_

\_\_\_ COLOR  BLACK & WHITE \_\_\_ SEPIA \_\_\_ OTHER (EXPLAIN) \_\_\_

SIZE: 7.9 x 13.5 cm.

DATE: ca 1904 SOURCE OF DATE: ---

PHOTOGRAPHER: --- DONOR: Rol Ogan?

CONDITION: Fair, stains on back.

PREVIOUS INSCRIPTIONS: none.

DESCRIPTION: A horse and buggy between two wooden buildings. One dark horse with white feet, and a man with a baby on his lap.. A child's carriage is in front of buggy.



\* NOTE:

CAT.: M. Wigmore DATE: 1-16-78

TYP.: J. Annear DATE: 4-19-78

SUBJECT(S): TRANSPORTATION  
HORSE/BUGGY, PEOPLE (Hern, Logan, Eva CATALOG #: 303.1  
and Wesley)

OBJECT: photo

COPY  ORIGINAL SLIDE  OTHER (EXPLAIN) \_\_\_\_\_

COLOR  BLACK & WHITE  SEPIA  OTHER (EXPLAIN) \_\_\_\_\_

SIZE: 9.3 x 12 cm.

DATE: ca 1900-1910 SOURCE OF DATE: Type of photo and style

PHOTOGRAPHER: ---

DONOR: Ogan?

CONDITION: Good.

PREVIOUS INSCRIPTIONS: Back: "Logan Hern, Eva and Wesley - Ogan File".

DESCRIPTION: A man, lady and child in a one horse buggy. Pampas grass  
and tress in background. Part of a house at right.

\* NOTE:

CAT.: R. DeLand DATE: 1-14-78

TYP.: J. Annear DATE: 5-11-78

NEG FILE 8B



TRANSPORTATION  
SUBJECT(S): HORSE/BUGGY, PEOPLE (Martin)

CATALOG #: 00.303.2

OBJECT: photo

\_\_\_ COPY xx ORIGINAL \_\_\_ SLIDE \_\_\_ OTHER (EXPLAIN) \_\_\_\_\_

\_\_\_ COLOR \_\_\_ BLACK & WHITE xx SEPIA \_\_\_ OTHER (EXPLAIN) \_\_\_\_\_

SIZE: 5.4 x 8 cm.

DATE: 1890-1900

SOURCE OF DATE: est.

PHOTOGRAPHER: ---

DONOR Gertrude Rennie, Elmer and Gilbert  
Martin

CONDITION: Poor, bad bend and tear.

PREVIOUS INSCRIPTIONS: Back: "Martin album".

DESCRIPTION: A man in buggy with dapple gray horse hitched to buggy. View is from front. Mountains in background.

\* NOTE:

CAT.: R. DeLand DATE: 1-14-78

TYP.: J. Annear DATE: 4-19-78



SUBJECT(S): HISTORICAL SOCIETY, HORSE/BUGGY CATALOG #: 00.315

OBJECT: photo

\_\_ COPY xxORIGINAL \_\_ SLIDE \_\_ OTHER (EXPLAIN) polaroid print

xx COLOR \_\_ BLACK & WHITE \_\_ SEPIA \_\_ OTHER (EXPLAIN)

SIZE: Print 7.8 x 9.6 cm. Mat 8.7 x 10.9 cm

DATE: 9-30-74 SOURCE OF DATE: back of photo

PHOTOGRAPHER: --- DONOR: ---

CONDITION: Good, but dark.

PREVIOUS INSCRIPTIONS: Back: "Polaroid mount printing." "9/30/74 Hunting Wagon".

DESCRIPTION: This is a picture of a wagon in a barn. The wagon is the property of the museum.



\* NOTE:

CAT. R. DeLand DATE: 1-14-78

IMP.: J. Annear DATE: 4-24-78

SUBJECT(S): GRAPEVINE, HORSE/BUGGY

CATALOG #

00.318

OBJECT: photo

COPY  ORIGINAL  SLIDE  OTHER (EXPLAIN) \_\_\_\_\_

COLOR  BLACK & WHITE  SEPIA  OTHER (EXPLAIN) \_\_\_\_\_

SIZE: 10 x 12 cm.

DATE: ca 1900

SOURCE OF DATE: estimate by R. DeLand

PHOTOGRAPHER: Geo. G. McLean?

DONOR: ---

CONDITION: Fair, slight fade.

PREVIOUS INSCRIPTIONS: None.

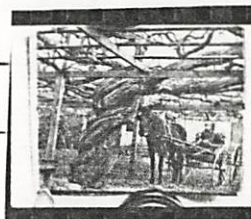

DESCRIPTION: Picture of heavy twisted trunk of a vine supported by scaffolding. Young boy in horse and wagon underneath, Building of some type in background.

\* NOTE:

CAT.: H. Benjamin DATE: 1-14-78

IMP.: J. Annear DATE: 4-24-78

SUBJECT(S): PIONEER TEA, PEOPLE (Claudine  
Wullbrandt), HORSE/BUGGY

CATALOG #: 00.349

OBJECT: photo

COPY xx ORIGINAL    SLIDE    OTHER (EXPLAIN) \_\_\_\_\_

COLOR xx BLACK & WHITE    SEPIA    OTHER (EXPLAIN) \_\_\_\_\_

SIZE: 20.5 x 25.5 cm.

DATE: ca 1969 SOURCE OF DATE: on back of photo

PHOTOGRAPHER: SB News Press DONOR: Claudia Wullbrandt

Photo by Ray Borges

CONDITION: Excellent.

PREVIOUS INSCRIPTIONS: Back: "From Claudia Wullbrandt given 4-27-75" "Surrey t  
Bailard House about 1969- Woman Claudia Wullbrandt"

Rubber stamp "Santa Barbara News Press photo by Ray Bargess."

DESCRIPTION: This is a horse drawn surry with Claudia Wullbrandt sitting  
beside the driver. Mountains in the background.



\* NOTE:

CAT.: R. DeLand DATE: 2-16-78

TIP.: J. Annear DATE: 4-28-78



TRANSPORTATION - HORSE

SUBJECT: PEOPLE - SCHWEIZER, MARIE  
HOMES - SCHWEIZER; TRANSPORTATION - HORSE

CATALOG NO.: 00.817

OBJECT: Photograph TYPE: Original COLOR: B & W

SIZE: 8.9 X 9.4 cm.

DATE: Dec 25, 1938 SOURCE OF DATE: Back of photo

PHOTOGRAPHER: ? DONOR: From Schweizer family file

CONDITION: Good, - writing on back shows thru.

PREVIOUS INSCRIPTION: BACK: "Marie Schweizer Christmas 1938". "7".

DESCRIPTION: This shows a girl, aged 15 to 20, on a white horse. There is a saddle bag and a duffle or sleeping bag in the back of the saddle. The horse is on a driveway or street. A hedge and house are behind.



NOTE:

CAT: RSDeLand DATE: 3-15-1979  
TYP: RSDeLand DATE: 8-14-1980

TRANSPORTATION - HORSE & BUGGY

BUSINESS: - SHEPARD'S Inn

SUBJECT(S): ROADS - Driveway to Shepard's Inn  
HORSE & BUGGY

CATALOG NO.: 00.871

OBJECT: Post Card photo TYPE: Original COLOR: Black & Cream

SIZE: 8.9 X 14 cm.

PHOTO NOT COPIED  
SEE 62.2.5.10

DATE: Circa 1905 - 15 SOURCE OF DATE: Estimate RSD

PHOTOGRAPHER: Published by: The Albertype Co. DONOR:  
Brooklyn N.Y. and the Carpinteria Pharmacy

CONDITION: Good - a blemish at foot of tree at right

PREVIOUS INSCRIPTION: Back: "28 picas R-7". also see under Photographer.

DESCRIPTION: This shows a dirt road curving through the Oak treed. A horse and buggy are under a tree at the left of the road.

\*NOTE: See also 00.874 & 62.2.5.10 (same)

CAT.R. S. DeLand DATE: 11-24.1979

TYP.R. S. DeLand DATE: 11.24.1979

TRANSPORTATION - HORSES

SOCIAL - TRAIL PARTY HORSEBACK

SUBJECT(S): CARPINTERIA  
HORSES

CATALOG NO.: 00 873

OBJECT: PHOTOGRAPH      TYPE: ORIGINAL      COLOR: B & W

SIZE: 12 X 17.3 mm.

DATE: Circa 1910

SOURCE OF DATE: Estimate RSD



PHOTOGRAPHER: George G. McLean

DONOR: G. G. McLean

CONDITION: Good      Black paper from album page on back.      Spots and dirt on front

PREVIOUS INSCRIPTION: Back: "Shepard Inn Trail Picture. For competition #17 Geo. G. McLean Carpinteria Calif. Camera - L.F. Montauk. Lens - Plastigmat. Shutter - Volute. Exp - 1/10 Sec. Stop - F16. Light - Bright 10AM. Plate - Cramer Med Iso. Dev - (over)

DESCRIPTION: This shows a party of eight on horseback on a trail in the hills.

NOTE:

00.873--

CAT. R.S. DeLand DATE: 4-28-1979

TYP. R.S. DeLand DATE: 11-12-1979

TRANSPORTATION - HORSE & BUGGY

SUBJECT(S): BUSINESS - Shepard's Inn  
Roads - Driveway to Shepard's Inn

CATALOG NO.: 00.874\*

OBJECT: HORSE & BUGGY  
Post Card TYPE: Original COLOR: B & W

PHOTO NOT  
COPIED

SIZE: 8.9 X 14 cm.

SEE 62.2.5, 10

DATE: Circa 1905 - 15 SOURCE OF DATE: Estimate RSD

PHOTOGRAPHER: Published by: The Albertype Co. DONOR:  
Brooklyn N. Y. and the Carpinteria Pharmacy.

CONDITION: Good

PREVIOUS INSCRIPTION: Back: See under Photographer.

DESCRIPTION: This shows a dirt road curving through the Oak trees. A horse and buggy are under a tree at the left of the road.

\*NOTE: Same as 62.2.5.10 and 00.871

CAT.R.S. DeLand DATE: 4-28-1979

TYP.R.S. DeLand DATE: 11-23-1979

SUBJECT(S): PEOPLE (Catlin)  
HORSE & BUGGY

CATALOG #: 00.905

OBJECT: photo

COPY  ORIGINAL  SLIDE  OTHER (EXPLAIN) \_\_\_\_\_

COLOR  BLACK & WHITE  SEPIA  OTHER (EXPLAIN) \_\_\_\_\_

SIZE: 7 x 9.2 cm.

DATE: --- SOURCE OF DATE: ---

PHOTOGRAPHER: --- DONOR: ---

CONDITION: good (out of focus)

PREVIOUS INSCRIPTIONS: Back: "722"

DESCRIPTION: This is a man and a woman in a buggy. A store with illegible sign is in the background. Only the hindquarters and tail of the horse are seen. Road is dirt. Man and woman are both wearing hats and sitting. The woman's skirt is dark and her blouse is light. His clothes are dark.



\* NOTE:

CAT.: R. DeLand DATE: 5-19-78

TYP.: K. Rigoli DATE: 12-15-78

SUBJECT(S): CAMPING (Stanley Park), HORSE & BUGGY, CATALOG #: 00.967 \*

OBJECT: photo  
PEOPLE (misc.)

COPY  ORIGINAL SLIDE  OTHER (EXPLAIN) \_\_\_\_\_

COLOR  BLACK & WHITE SEPIA  OTHER (EXPLAIN) \_\_\_\_\_

SIZE: 11 x 19 cm.

DATE: ca 1900 SOURCE OF DATE: est. by RSDeLand

PHOTOGRAPHER: Brock - Higgins DONOR: H. George Kallusky

CONDITION: Fair: very faded.

PREVIOUS INSCRIPTIONS: Front: "Stanley Park, Carpinteria, Cal. (J. H. Shepard)  
BROCK-HIGGINS PHOTO" Back: "DONATED TO THE CARPINTERIA VALLEY" "HISTORICAL  
SOCIETY BY:" "H. GEORGE KALLUSKY" "DIRECTOR OF MARKETING" "SANTA BARBARA

DESCRIPTION: This shows a two story building with a woman on the upstairs porch.  
There are 9 people total seen. There are four buggies with horses in front of  
the building. A stables is at the far left and oak trees are at left and right.  
A hillside is in the background and is covered with trees.

\* NOTE: SEE 70.12.4 (SAME)

CAT.: R. DeLand DATE: 10-31-78

TYP.: K. Rigoli DATE: 1-3-79  
1 2 79



TRANSPORTATION - HORSE & BUGGY

SUBJECT(S): HORSE AND BUGGIES, BUSINESS (Casitas CATALOG #: 00.994  
PEOPLE (misc.) Shopping Center)

OBJECT: photo

COPY ~~xx~~ ORIGINAL SLIDE OTHER (EXPLAIN) \_\_\_\_\_

COLOR ~~xx~~ BLACK & WHITE SEPIA OTHER (EXPLAIN) \_\_\_\_\_

SIZE: 20.4 x 25.9 cm.

DATE: 1973 ? SOURCE OF DATE: Back of photo

PHOTOGRAPHER: Carpinteria Herald DONOR: Carpinteria Herald

CONDITION: Excellent

PREVIOUS INSCRIPTIONS: Back: "3 col" "73?" "CASITAS PLAZA" "From Files of Carp Herald  
RCVD 1-17-1978"

DESCRIPTION: This shows 2 Clydsdale horses hitched to a wagon. Some people are seated in the wagon (carriage with no top?) In background is Mason's Jewelry and a Fantasy Footwear.



\* NOTE: CAT.: R. DeLand DATE: 11-10-78  
TYP.: K. Rigoli DATE: 1-10-79

TRANSPORTATION - HORSE & BUGGY

SUBJECT: PEOPLE - OGAN, UNIDENTIFIED  
TRANSPORTATION - HORSE & BUGGY

CATALOG NO.: 00.1091

OBJECT: Photograph      TYPE: Original      COLOR: Sepia (Maroon)

SIZE: 5.4 X 8.2 cm

DATE: Circa 1900

SOURCE OF DATE: Estimate RSD



PHOTOGRAPHER: ?

DONOR: Reg Ogan?

CONDITION: Poor - Faded Photo proof. A black spot is at lower left.  
corners are frayed.

PREVIOUS INSCRIPTION: None

DESCRIPTION: This shows two adults and a baby in a buggy. Six people are standing  
around the buggy .

NOTE:

CAT: RSDeLand DATE: 12-23-1978

TYP: RSDeLand DATE: 7-24-1980



TRANSPORTATION - HORSES

SUBJECT: CAMPING      TRANSPORTATION - HORSES  
                  PEOPLE - OGAN ?

CATALOG NO.: 00.1100

OBJECT: Photograph    TYPE: Original      COLOR: B & W  
                  (Post card)

SIZE: 8.9 X 13.8 cm.

DATE: ?                      SOURCE OF DATE:

PHOTOGRAPHER: ?                      DONOR: (From Ogan File)

CONDITION: Good - Some fade and yellowing

PREVIOUS INSCRIPTION: BACK: "FROM OGAN FILE".

DESCRIPTION: This shows a man in bib overalls and a hat. He seems to be approximately 40 years old. He has a horse and two mules. One mule is packed with camping equipment. The other horse and mule are saddled. Trees are in the background.



NOTE:

CAT: RSDeLand    DATE: 9-8-1978  
TYP: RSDeLand    DATE: 7-17-1980

TRANSPORTATION - HORSES

SUBJECT(S): PEOPLE (John Ogan; Jim Ogan) AGRICULT-CATALOG NO.: 00.1116

OBJECT: URE (Animals), CAMPING, SPORTS (Hunting); TRANSPORTATION  
photograph (Horses)

\_\_\_ COPY x ORIGINAL \_\_\_ SLIDE \_\_\_ OTHER (EXPLAIN \_\_\_\_\_)

\_\_\_ COLOR x BLACK & WHITE \_\_\_ SEPIA \_\_\_ OTHER (EXPLAIN \_\_\_\_\_)

SIZE: photo: 9.1 x 11.6 cm; mat: 13.8 x 16.3 cm

DATE: circa 1900 SOURCE OF DATE: established by R.S. DeLand

PHOTOGRAPHER: --- DONOR: ---

CONDITION: fair (faded)

PREVIOUS INSCRIPTION: BACK: "Jim & John", "Pa and Uncle John Ogan"

DESCRIPTION: Two men on horse back pose for their picture. They hold rifles, resting the  
stocks on their thighs. A laden pack horse stands between the two  
riders. The heads of two buck deer  
\*NOTE: are lashed atop the pack. CAT.: R.S. DeLand DATE: 12/15/78  
TYP.: DATE: 7/16/79

The carcass of a third deer is bound behind the cante of the horseman on the right.



TRANSPORTATION - HORSES  
OGAN, JOHN HICKSON

SUBJECT(S): PEOPLE (Ogan, John Hickson; Ogan, James Washington), ANIMALS (Horses and dogs)

CATALOG NO.: 00.1135



OBJECT: Photograph

\_\_\_ COPY  ORIGINAL \_\_\_ SLIDE \_\_\_ OTHER (EXPLAIN \_\_\_\_\_)

\_\_\_ COLOR \_\_\_ BLACK & WHITE  SEPIA \_\_\_ OTHER (EXPLAIN \_\_\_\_\_)

SIZE: Mat: 13.6 x 16.1 cm; photo 9.5 x 12.1 cm

DATE: circa 1900

SOURCE OF DATE:

estimated by Robert S. DeLand

PHOTOGRAPHER: ---

DONOR: ---

CONDITION: Fair. Some fading. Holes in mat. Scotch tape marks on mat. Some fine scratches on photograph.

PREVIOUS INSCRIPTION: BACK: "J.H. Ogan, J.W. Ogan"

DESCRIPTION: Two horsemen ride across field. They move from left to right. The man at right has a rifle slung across his back. A pack horse carrying two deer wrapped in canvas follows him. Behind the pack horse is a second horseman. Three dogs mill around the horses.

CAT.: R.S. DeLand

DATE: 12/18/78

TYP.: D.C. Melnick

DATE: 5/22/79



TRANSPORTATION: HORSES

AGRICULTURE - LIMA BEANS

SUBJECT(S): AGRICULTURE - EQUIPMENT  
AGRICULTURE - ANIMALS

OBJECT: PHOTOGRAPH      TYPE: ORIGINAL

SIZE: 11.5 X 16.5 cm.

DATE: Circa 1915

SOURCE OF DATE: Estimate RSD

PHOTOGRAPHER: George G. McLean

DONOR: Geo. McLean?

CONDITION: ~~Good~~ Fair - Glue and cut marks on front. Upper left corner gone, lower left and bottom center tears.

PREVIOUS INSCRIPTION: BACK: "Geo. G. McLean". "Threshing Beans Mads Christensen - Jesse Franklin and Mr. Lillingstone". "EM 6 Copy #126 (6)".  
four

DESCRIPTION: This shows ~~three~~ men riding on discs drawn by horses. They are discing Lima Bean plants. Each disc is drawn by two horses. Two other men are partially hidden by horses. The hills are seen in the background in good detail. Trees are behind the working party.

\*NOTE:

CAT. R. S. DeLand DATE: 12-11-1979

TYP: R.S. DeLand DATE: 12-11-1979

TRANSPORTATION - HORSES

PEOPLE - Mr. LILLINGSTONE LOG NO.: 00.1182

PEOPLE - Mads CHRISTENSEN

COLOR: B & W

PEOPLE - JESSE FRANKLIN



SUBJECT(S): TRANSPORTATION - HORSE & BUGGY  
PEOPLE - WULLBRANDT, CLAUDINE; PIONEER TEA

CATALOG NO.: 00.1194\*

OBJECT: Photograph TYPE: Original COLOR: B & W

SIZE: 19.3 X 24.3 cm.

DATE: Circa 1969 SOURCE OF DATE: Back of 00.349  
NEWS PRESS

PHOTOGRAPHER: Santa Barbara News Press by DONOR: ?  
Ray Borges

CONDITION: Excellent

PREVIOUS INSCRIPTION: BACK: "Datab reject". "SANTA BARBARA NEWS PRESS PHOTO BY RAY BORGES".

DESCRIPTION: This shows a surrey with a top and fringe around the top. The horse hitched to the surrey has blinders. Claudine Willbrandt is sitting in the front seat with the driver. It is at the Bailard house.

\*NOTE: See also 00.349

CAT. R.S. DeLand DATE: 5-19-1980

TYP: Same

DATE:



TRANSPORTATION - HORSE

SUBJECT(S): PEOPLE - FULLER, JOHN; TRANSPORTATION - HORSE CATALOG NO.: 00.1196  
OIL - WORKERS; HOMES - John Fuller

OBJECT: Photograph TYPE: Copy COLOR: B & W

SIZE: Photo 22.7 X 25.4 cm.  
Mat 25.7 X 35.1 cm.

DATE: Circa 1900 SOURCE OF DATE: Estimate RSD

PHOTOGRAPHER: ? DONOR: ?



CONDITION: Excellent This is an enlarged copy of an original.

PREVIOUS INSCRIPTION: BACK: "1230-4". "Oil well workers, john fuller and friend".  
FRONT: "OIL WELL WORKERS, JOHN FULLER AND FRIEND."

DESCRIPTION: This shows two men standing in front of a shack. There is a corall for a horse or mule in background. The man on the right is wearing a hat and vest with pants to match. His left hand has a long round object and he is holding an ax handle over his shoulder with his right hand. The man on the left is wearing suspenders to hold up what are probably blue jeans. He is holding a 22 rifle in his right hand.

\*NOTE:

CAT. R.S. DeLand DATE: 5-19-1980

TYP: Same. DATE:

for card with photo see: PAINTINGS & DRAWINGS - RINCON POINT

This is a copy of a drawing, charcoal or etching called " Caught by the Tide", by Edward Vischer. It is a drawing of a coach with six horsed. Two men are on the drivers seat and one is on on of the middle pair of horses. They are out in the water, caught by the tide.

Robert S. DeLand     June 3, 1982



HORSE & BUGGY

BUSINESS- Shepards Inn  
ROADS - driveway Shepards Inn  
SUBJECT(S): HORSE & BUGGY

CATALOG NO.: 62.2.5.10\*

OBJECT: Post Card TYPE: Original COLOR: B & W

SIZE: 8.9 X 13.8 cm.

DATE: Circa 1915 SOURCE OF DATE: Estimate RSD

PHOTOGRAPHER: Published by: The Albertype Co. DONOR: Mr. & Mrs. Rol Ogan  
Brooklyn N.Y. & Carpinteria Pharmacy.

CONDITION: Good

PREVIOUS INSCRIPTION: Front: "Driveway to Shepard's Inn, Carpinteria, Santa Barbara Co., Cal." Back: (See under Photographer.)

DESCRIPTION: This shows a dirt road curving through the Oak trees. A horse and Buggy is under a tree at the left of the road.



\*NOTE: Same as 00.871 & 00.874

CAT.R. S. DeLan DATE: 4-28-1979

TYP:R.S. Deland DATE: 11-23-1979

SUBJECT(S): AGRICULTURE - EQUIPMENT  
AGRICULTURE - ANIMALS

CATALOG NO.: 62.2.5.13

OBJECT: Post Card      TYPE: Original      COLOR: SEPIA  
Photo

SIZE: 8.8 X 13.8 cm.

DATE: Circa 1915

SOURCE OF DATE: Estimate R.S.D.

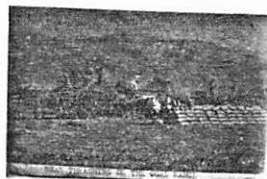

PHOTOGRAPHER: ?

DONOR: Mr. & Mrs. Rol Ogan

CONDITION: Fair - Yellowed with age and fade.

PREVIOUS INSCRIPTION: FRONT: "Bean Thrashing on the Ogan Ranch". BACK: "Bean Thrashing R.J. Ogan".

DESCRIPTION: This shows a wagon with a team of horses unloading Lima Bean plants to be thrashed. Six men are working and three boys are setting on a pile of sacked beans. Mountains are in the background.

NOTE: SEE ALSO 70.9.61

CAT. R.S. DeLan      DATE: 12-8-1979

TYP. R.S. DeLan      DATE: 12-8-1979

TRANSPORTATION - HORSE & WAGON

SUBJECT: AGRICULTURE - LIMA BEANS; EQUIPMENT; ANIMALS  
TRANSPORTATION - HORSE AND WAGONS

CATALOG NO.: 62.2.5.17\*

OBJECT: Photograph      TYPE: Original      COLOR: B & W

SIZE: 8.8 X 11.8 cm.  
1905 - 1908

DATE: ~~1905/1908~~      SOURCE OF DATE: See 70.9.64  
~~1905/1908~~      Estimate/RSD

PHOTOGRAPHER: ~~m~~ Probably Geo McLean      DONOR: Mr. & Mrs. Rolland Ogan

CONDITION: Fair - Darkened by age. Stains on front, masking tape marks on back.

PREVIOUS INSCRIPTION: BACK: "Shell Martin Martin".

DESCRIPTION: This shows a crew of 15 or more men thrashing Lima Beans. At the right is one man and the power unit which runs the thrasher by means of a long belt. This belt goes to the thrasher at middle left. A wagon pulled by a team of horses is in front of it and at far left is the pile of chaff and the sacks of beans. Young Walnut trees are in fore ground and background.

NOTE: See also 70.9.64

CAT: RSDeLand      DATE: 12-8-1980  
TYP: Same      DATE:

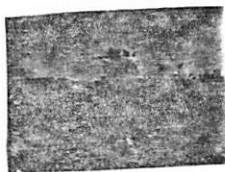

HORSE & BUGGY - TRANSPORTATION

SUBJECT(S): PARADES - ROSE SANTA BARBARA  
FLOWERS

CATALOG NO.: 65.10.11

OBJECT: Photograph      TYPE: Original      COLOR: Sepia  
HORSE & BUGGY

SIZE: Picture 12.2 X 20.2 cm  
Mat 13.5 X 21.7 cm.

DATE: April 12, 1893      SOURCE OF DATE: On Back



PHOTOGRAPHER: George McLean

DONOR: George McLean

CONDITION: Good - Slight Fade. Small ink spot above top of carriage.

PREVIOUS INSCRIPTION: BACK: "1.00" "'Calla Lilies' 2nf Premium Apr. 12, 1893". "Entered in Flower parade (forerunner of Pasadena Rose Parade) in Santa Barbara. Carpinteria always had entries and flowers. Picture taken by Geo. McLean".

DESCRIPTION: This shows a horse and buggy with two girls riding in the buggy. The Buggy, it's wheels and part of the harness are completely covered with calla lilies. The street is dirt and there is a house in the background behind a high hedge.

\*NOTE:

CAT.R.S. DeLand      DATE: 3-3-1979

TYP.R.S. DeLand      DATE: 2-21-1980

SUBJECT(S): GRAPEVINE, HOMES (Wilson), FARMS/ CATALOG #: 66.8.17  
RANCHES (Wilson), HORSE/BUGGY

OBJECT: photo

\_\_\_ COPY \_\_\_ ORIGINAL \_\_\_ SLIDE XX OTHER (EXPLAIN) \_\_\_ postcard

\_\_\_ COLOR XX BLACK & WHITE \_\_\_ SEPIA \_\_\_ OTHER (EXPLAIN) \_\_\_

SIZE: 13 x 8.5 cm.

DATE: ca 1910 SOURCE OF DATE: Estimate by R. DeLand

PHOTOGRAPHER: Geo. McLean? DONOR: ---

CONDITION: Excellent.

PREVIOUS INSCRIPTIONS: Back: "Carp. Grapevine" "Lyman".

DESCRIPTION: Long view of a great part of the grapevine, scaffolding and foliage. A house in background also and an outdoor fireplace. (used to hear water for wash tubs in the foreground). Also a one horse carriage.

\* NOTE:

CAT.: H. Benjamin DATE: 2-5-78

TIP.: J. Annear DATE: 4-26-78

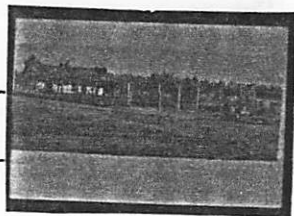

SUBJECT(S): PEOPLE (Marquis?), HORSE & BUGGY

CATALOG #: 67.10.13

OBJECT: photo

\_\_\_ COPY ~~xxx~~ ORIGINAL \_\_\_ SLIDE \_\_\_ OTHER (EXPLAIN) \_\_\_\_\_

\_\_\_ COLOR \_\_\_ BLACK & WHITE ~~xxx~~ SEPIA \_\_\_ OTHER (EXPLAIN) \_\_\_\_\_

SIZE: photo 3.7 x 5 cm.  
mat 7.3 x 8.6 cm.

DATE: 1895-1910

SOURCE OF DATE: Est. by RSDeLand

PHOTOGRAPHER: ----

DONOR: Mrs. Ethel George Lyons

CONDITION: Fair: faded and spotted.

PREVIOUS INSCRIPTIONS: none

DESCRIPTION: This is a photo of a woman and a baby in her arms. The baby wears white and the woman wears dark stripes. There is a horse and buggy in the background.



\* NOTE: Marquis family dilg.

CAT.: R. DeLand

DATE: 8-15-1978

TYP.: K. Rigall

DATE: 2-16-1979

TRANSPORTATION - HORSE

SUBJECT(S): People - MARQUIS ? (From Marquis File)  
TRANSPORTATION - HORSE  
ROADS - SANTA MONICA RD. ?  
OBJECT: Photograph TYPE: Original COLOR: B & W

CATALOG NO.: 67.10.16

SIZE: 8.2 X 14 cm.

DATE: Circa 1915

SOURCE OF DATE: Estimate RSD



PHOTOGRAPHER: ?

DONOR: Mrs. Ethyl George Lyons

CONDITION: Fair - Faded, White spots and paper clip wrinkle at upper left.

PREVIOUS INSCRIPTION: BACK: "Sta. Monica Rd."

DESCRIPTION: This photo is from the Marquis files. ~~XXX~~ It shows a boy about 12 to 14 riding on a horse on a dirt road. Trees are at the left and a house is behind a hedge at ~~inf~~ right. A farm wagon or some piece of equipment ~~is~~ is at far left. Hills are in the background.

\*NOTE:

CAT.R.S. DeLand DATE:3-20-1980

TYP:R.s. DeLand DATE:3-20-1980

SUBJECT(S): HORSE/BUGGY; PEOPLE (Marquis, Emma) CATALOG #: 67.10.18

OBJECT: photo

COPY  ORIGINAL  SLIDE  OTHER (EXPLAIN) \_\_\_\_\_

COLOR  BLACK & WHITE  SEPIA  OTHER (EXPLAIN) \_\_\_\_\_

SIZE: 8.2 x 10.9 cm.

DATE: ca 1900 SOURCE OF DATE: est. by R. DeLand

PHOTOGRAPHER: \_\_\_\_\_ DONOR: Mrs. Ethyl Geo. Lyons (niece of Mrs. Marquis)

CONDITION: Poor; faded, wearing off, bent, torn.

PREVIOUS INSCRIPTIONS: Back: "Marquis".

DESCRIPTION: Woman sitting in small buggy with one dark horse hitched to wagon. Mountains in background.

\* NOTE:

CAT.: H.S. Benjamin DATE: 11-26-77

TYP.: J. Annear DATE: 4-19-78





TRANSPORTATION - HORSE - HOMES - MARQUIS

SUBJECT(S): PEOPLE - MARQUIS, EMMA (and 5 friends)  
TRANSPORTATION - HORSE PETS - DOG  
OBJECT: Photograph TYPE: Original COLOR: Dk. Brown

CATALOG NO.: 67.10.47

SIZE: 8.3 X 14.1 cm.

DATE: Circa 1910

SOURCE OF DATE: Estimate RSD

PHOTOGRAPHER: ?

DONOR: Ethyl George Lyons

CONDITION: Good

PREVIOUS INSCRIPTION: BACK: "Emma Marquis".

DESCRIPTION: This shows three adults and three children. Emma is at the horses head and a boy and a dog are on the back of the horse. Two women and two girls are at the far left. One girl is dressed in white and the other is in ~~ax~~ dark material/ Emma and one other women are in white blouses. The house is the same one as 67.10.46, except for towers at left.



\*NOTE:

CAT. R.S. DeLand DATE: 3-22-1980

TYP: R. S. DeLand DATE: 3-22-1980

TRANSPORTATION - HORSE

SUBJECT(S): PEOPLE - MARQUIS, EMMA  
HOMES - MARQUIS PETS - DOG

CATALOG NO.: 67.10.48

OBJECT: TRANSPORTATION - horse  
Photograph TYPE: Original COLOR: B & W.

SIZE: 8.3 X 14.3 cm.

DATE: Circa 1910 - 15 SOURCE OF DATE: Estimate RSD

PHOTOGRAPHER: ?

DONOR: Ethyl George Lyons

CONDITION: Good - some fade and spots on photo

PREVIOUS INSCRIPTION: BACK: "E. Marquis".

DESCRIPTION: This shows Emma Marquis with a horse and a dog on the horses back. It is in front of the marquis home. X Two towers are at left which are not in 67.10.46.



\*NOTE: See also 67.10.46 and .47

CAT.R.S. DeLand DATE: 3-22-1980

TYP: R.S. DeLand DATE: 3-22-1980

SUBJECT(S): HOMES (Marguis?) PEOPLE (Marquis) CATALOG #: 67.10.50  
HORSE/BUGGY

OBJECT: photo

COPY  ORIGINAL SLIDE  OTHER (EXPLAIN) snapshot

COLOR  BLACK & WHITE SEPIA  OTHER (EXPLAIN)

SIZE: 9.3 x 11.8 cm.

DATE: ca 1890 SOURCE OF DATE: Buggy, photo, clothing styles

PHOTOGRAPHER: --- DONOR: Mrs. Ethyl George Lyons- neice of  
Mrs. Marquis

CONDITION: Poor, very faded, bent.

PREVIOUS INSCRIPTIONS: Back: "Marquis".

DESCRIPTION: Summer cabin? basement and one floor. Two people on porch.  
Two persons buggy hitched to one horse and two men in buggy. One man is  
on porch reading paper. Mountains in background.

\* NOTE:

CAT.: H.S. Benjamin DATE: 11-26-77

IMP.: J. Annear DATE: 4-17-78



SUBJECT(S): HORSE & BUGGY, PEOPLE (Marquis),  
FARMS & RANCHES (Marquis)

CATALOG #: 67.10.54

OBJECT: photo

\_\_\_ COPY xx ORIGINAL \_\_\_ SLIDE \_\_\_ OTHER (EXPLAIN) \_\_\_\_\_

\_\_\_ COLOR \_\_\_ BLACK & WHITE xx SEPIA \_\_\_ OTHER (EXPLAIN) \_\_\_\_\_

SIZE: 9.7 x 12 cm.

DATE: --- SOURCE OF DATE: ---

PHOTOGRAPHER: ---- DONOR: Mrs. Etyl George Lyons

CONDITION: Fair: very dark with age.

PREVIOUS INSCRIPTIONS: Back: "Marquis"

DESCRIPTION: This shows two women and a man in a fringed topped buggy drawn by 2 horses. The horses are on the right of the photo and the buggy is at the left. There is a barn with white stripes down the verticle boards, in the background.



\* NOTE: In Marquis family file.

CAT.: R. DeLand DATE: 8-15-78

TYP.: K. Rigoli DATE: 1-22-79

TRANSPORTATION - HORSES & BUGGIES

SANTA BARBARA

SUBJECT(S): TRANSPORTATION - HORSES - HORSE & BUGGY  
BEACH - SANTA BARBARA

CATALOG NO.: 69.16.23.cc

OBJECT: STEREOPTICAN CARDTYPE: ORIGINAL COLOR: SEPTA  
PHOTOGRAPH

SIZE: CARD 8.8 X 17.6 cm.  
Picture 7.7 X 7.7 cm.

DATE: X Circa 1880 SOURCE OF DATE: Similar photo by same studio (1873)

PHOTOGRAPHER: HAYWARD & MUZZALL DONOR: Senteney, Olive

CONDITION: FAIR - Faded and scratched.

PREVIOUS INSCRIPTION: FRONT: "HAYWARD & MUZZALL'S Views of Santa Barbara and Vicinity

DESCRIPTION: This shows a large party on horseback on the beach at Santa Barbara. THE WOMEN ARE riding side saddle and are wearing long dresses and hats. All of the men are wearing suits and hats. The man in front is wearing a silk top hat and has a wing collar and white bow tie. Several buggies are at the back. Beyond a large expanse of sand are seen houses and trees. Mountains are in the background.

\*NOTE:

CAT. R.S. DeLand DATE: 12-17-1979

TYP: R.S. DeLand DATE: 12-17-1979



TRANSPORTATION - COVERED WAGON

CARPINTERIA - PANORAMA

69-18-10-20  
CATALOG NO.:

SUBJECT(S): TRANSPORTATION - OX CART WAGON

OBJECT: Photograph and TYPE: Original COLOR: B & W.  
Original Neg.

SIZE: 8.1 X 13.7 cm.



DATE: 1917

SOURCE OF DATE: See accompanying sheet

PHOTOGRAPHER: ?

DONOR: Olive P. Senteney

CONDITION: Excellent

PREVIOUS INSCRIPTION: See Accompanying Sheet: "Ox cart on west 7th St. Movie making by Flying A Studios, about 1917."

DESCRIPTION: This shows four oxen pulling a covered wagon on a dirt road in Carpinteria. A man with a white shirt and what looks like a Derby hat is driving the oxen. Mountains are in the background.

\*NOTE:

CAT.R.S. DeLand DATE: 3-10-1980

TYP:R/ S. DeLand DATE: 3-10-1980

SUBJECT(S): BUSINESS (J.T. Lyon and Co.Gen. CATALOG #: 70.3.29.a

Merchan. Store; Home Telephone Co.;

OBJECT: Cravens Butcher Shop), CARS, PEOPLE (Misc.) , HORSE/BUGGIES  
Photo

COPY XX ORIGINAL    SLIDE    OTHER (EXPLAIN) two photos mounted on one card

COLOR XX BLACK & WHITE    SEPIA    OTHER (EXPLAIN) \_\_\_\_\_

SIZE: 11.7 x 17 cm. mounted on mat 17 x 25.2 cm.

DATE: ca 1911 SOURCE OF DATE: on front

PHOTOGRAPHER: --- DONOR: Elizabeth Birss

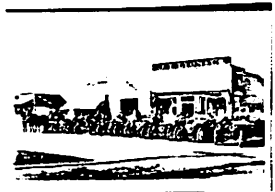

CONDITION: Good, some spots and stains.

PREVIOUS INSCRIPTIONS: Front of mat: "J.T. LYON & CO. - General Merchandise

Store. Where Standard Station now stands on corner of Linden and Carpinte-  
DESCRIPTION: ria Ave. Building at far left is Home Tel. Co. Left corner of the " over

Shows seven autos and a horse and wagon lined up in front of a  
stone block building. A crack runs up building from center doorway to top.  
J.T. Lyons and Co. Sign is over right end of building. Another building is  
at the far left. 16 people are in this photo mainly near and among the  
cars. Street is dirt.

\* NOTE: CAT.: R. DeLand DATE: 5-13-78

TYP.: J. Annear DATE: 6-15-68

SUBJECT: PEOPLE - CURTIS;- TOBEY;- WEST; TRANSPORTATION - *buggy BA*

HORSE & BUGGY

OBJECT: Photograph TYPE: Original COLOR: Sepia

SIZE: 5.7 X 5.7 cm. (2 1/4 X 2 1/4 in.)

Maybe 1890 - 1910 RSD

DATE: Unknown SOURCE OF DATE: None

PHOTOGRAPHER: Unknown DONOR: Billie Tobey

CONDITION: POOR - Very faded Photo mounted on grey cardboard.

PREVIOUS INSCRIPTION: None

DESCRIPTION: This shows two women and two men in a buggy. The women are wearing large hats and a man is wearing a white shirt with a vest and a dark hat. The other person may be a man or women, other than a very small hat the clothing is indistinguishable.

NOTE: This Photo was in a folder labeled "TOBEY WEST CURTIS".

CAT. R.S. DeLand DATE Jan 29, 1985

TYPE Same DATE

*117B-28 105 2/16*





TRANSPORTATION - HORSE & BUGGY

SUBJECT(S): PEOPLE, HORSE/BUGGY, BEACH

CATALOG #: 70.9.58

(Franklin)

CATALOGUER: Sherri Kuntz

DATE: 10-18-77

OBJECT: PHOTO

TYPIST: J. Annear

DATE: 3-16-78

COPY  ORIGINAL  SLIDE  OTHER (Explain) postcard

COLOR  BLACK & WHITE  SEPIA  OTHER (Explain) \_\_\_\_\_

SIZE: 8.9-x 13.9 cm.

DATE: ca 1910-15

SOURCE OF DATE: EST RSD

PHOTOGRAPHER: ----

DONOR: Gertrude Rennie, Gilbert  
and Elmer Martin

CONDITION: Fair, holes on top right corner and bottom right corner  
tape marks. Yellowing around corners. Scratches and spots.

PREVIOUS INSCRIPTIONS: Bach; "Martin" "Althareta Franklin, Geraldine and  
Josephine Franklin (twins). "Addressed to, "Funstein Brothers and Company,  
490 Funstein Building , St. Louis, Mo. U.S.A."



DESCRIPTION: Beach and sand dunes. Three girls riding in pony carriage. \_\_\_\_\_

TRANSPORTATION - HORSE & BUGGY

SUBJECT(S): FRANKLIN, GERALDINE & ALTHARETA; MARTIN;

CATALOG #: 70.9.58

TRANSPORTATION - HORSE & BUGGY; BEACH - CATALOGUER: Sherri Kuntz

DATE: 10-18-77

OBJECT: PHOTO CARPINTERIA.

TYPIST: J. Annear

DATE: 3-16-78

COPY  ORIGINAL  SLIDE  OTHER (Explain) postcard

COLOR  BLACK & WHITE  SEPIA  OTHER (Explain) \_\_\_\_\_

SIZE: 8.9-x 13.9 cm.

DATE: ----

SOURCE OF DATE: ----

PHOTOGRAPHER: ----

DONOR: Gertrude Rennie, Gilbert  
and Elmer Martin

CONDITION: Fair, holes on top right corner and bottom right corner  
tape marks. Yellowing around corners. Scratches and spots.

PREVIOUS INSCRIPTIONS: Bach; "Martin" "Althareta Franklin, Geraldine and  
Josephine Franklin (twins). "Addressed to, "Funstein Brothers and Company,  
490 Funstein Building , St. Louis, Mo. U.S.A."

DESCRIPTION: Beach and sand dunes. Three girls riding in pony carriage. \_\_\_\_\_



TRANSPORTATION - HORSE & BUGGY

SUBJECT: AGRICULTURE - LIMA BEANS; ANIMALS  
AGRICULTURE - EQUIPMENT  
OBJECT: TRANSPORTATION - HORSE & WAGON  
Postcard TYPE: Original COLOR: B & W

CATALOG NO.: 70.9.59 \*

NOT COPIED SEE  
74.10.5.5  
for photo card

SIZE: 9 X 14 cm.

DATE: June 21, 1918 SOURCE OF DATE: Postmark on card.

PHOTOGRAPHER: Geo. McLean DONOR: Gertrude Rennie, Gilbert & Elmer Martin  
Pub.: The Albertype Co. Brooklyn N.Y.

CONDITION: FAIR - Silver fish marks on front and stains on back. Thumb tack holes are in the upper left and right corners.

PREVIOUS INSCRIPTION: FRONT: "John Bailard Machine". "Threshing Beans, Carpinteria, Santa Barbara Co., Cal." BACK: POSTMARK: "VENTURA JUN21 7 P.M. 1918". ADDRESSED TO: "Mr. Elmer Martin Dear Elmer: SIGNED: Gertrude".

DESCRIPTION: This shows from left to right: A water tank wagon a steam engine on wheels driving through a belt a thresher. At far right are a pile of sacks of beans. There are twelve men in view and one white horse hitched to a wagon load of Lima Bean plants to be threshed. Mountains are in the background.

NOTE: See also: 62.2.5.12; 70.5.23; 74.10.5.5; CAT: RSDeLand DATE: 12-2-1980  
79.61.2; 79.125.1. TYP: Same DATE:

TRANSPORTATION - HORSE & WAGON

SUBJECT: AGRICULTURE - LIMA BEANS; - ANIMALS  
AGRICULTURE - EQUIPMENT  
TRANSPORTATION - HORSE & WAGON  
OBJECT: Photograph TYPE: Original COLOR: Sepia

CATALOG NO.: 70.9.61\*

8.8 X 13.9 cm.

Circa 1915

SOURCE OF DATE: Estimate RSD

PHOTOGRAPHER: ?

DONOR: GERTRUDE Rennie, Gilbert & Elmer Martin

CONDITION: Fair - Very faded. Scitch tape mark on front and masking tape mark on back.

LEGIBLE INSCRIPTION: BACK: "Martin Bean Harvest Carpinteria".

nine

DESCRIPTION: This shows a bean harvest on the Ogan Ranch. There are ~~seven~~ <sup>nine</sup> adults and three children shown. At left is a horse drawn wagon of Lima Bean plants being taken from the wagon. A large stack of sacked beans is at the right.

NOTE: See also 62.2.5.13

CAT:RSDeLand DATE: 12-4-1980  
TYP: Same/ DATE: .





For card with photo see: "AVERY, RILEY".

This shows two men both with beards and lhats. They are standing holding a horse under a tree. The man in the back is probably Riley and the man in the front is probably bert. A fence is behind them.

Robert S. DeLand    May 14, 1982

TRANSPORTATION - HORSE & BUGGY

CATALOG NO.: 70.9.77.1.ao

SUBJECT: TRANSPORTATION - HORSE & BUGGY



OBJECT: Photo in album      TYPE: Original      COLOR: Sepia

SIZE: 5.5 X 8.2 cm.      (2 1/8 X 3 1/8 in)

DATE: Circa 1902 - 04      SOURCE OF DATE: Date of most photos in album

PHOTOGRAPHER: George Martin?      DONOR: Gertrude, Gilbert & Elmer Martin

CONDITION:      Good - pasted in album

PREVIOUS INSCRIPTION: ACCOMPANYING SHEET: "Treloar's horses"

DESCRIPTION: This shows from the front two horses pulling a buggy. Three people are ~~xx~~ in the buggy.

NOTE:      CAT R.S. DeLand      DATE May 10, 1982  
TYPE      Same      DATE

PEOPLE - MARTIN, MARY LAYNE; RASOR, MARY MARTIN;  
SUBJECT: TRANSPORTATION - HORSE & BUGGY MARTIN, SHELDON

OBJECT: Photo in album TYPE: original COLOR: B & W.

SIZE: 5.5 X 8.3 cm. (2¼ X 3¼ in)

DATE: Circa 1902

SOURCE OF DATE: Other similar same date

PHOTOGRAPHER: Unknown

DONOR: Gertrude, Gilbert & Elmer Martin

CONDITION: Fair - Upper right corner torn. Pasted in album.

PREVIOUS INSCRIPTION: None (See 77.12.8 for names of people.)

DESCRIPTION: This shows Mary Layne Martin in dark and Mary Martin Rasor in stripped blouse. They are in a buggy with a dark horse named Barney. This is probably on the George Martin Farm.

NOTE: see also 77.12.8

CAT. R.S. DeLand DATE May 20, 1982  
TYPE Same DATE





PEOPLE - MARTIN

SUBJECT: TRANSPORTATION - HORSE & BUGGYOBJECT: Photo in album TYPE: Original COLOR: B & WSIZE: 5.5 X 8.1.cm. (2 1/8 X 3 1/4 in)DATE: Circa 1902 SOURCE OF DATE: Similar dates of other photoPHOTOGRAPHER: Unknown DONOR: Gertrude, Gilbert & Elmer MartinCONDITION: Good - some fade, pasted in album.PREVIOUS INSCRIPTION: None

DESCRIPTION: This shows a man, a woman and a baby in a buggy. A young lady is standing beside the buggy. Mountains are on the background. The edge of a roof of a porch is at the right.

NOTE: 70.9.77.1.av <sup>2AX</sup> ~~AB~~ not copied. <sup>QW</sup> ~~QW~~ is an unidentified man and badly faded. CATR.S. DeLand DATE May 20, 1982  
TYPE Same DATE  
 QX is A BABY & TWO DOGS

TRANSPORTATION - HORSE & BUGGY

SUBJECT(S): CAMPING, HORSE/BUGGY, ROADS

CATALOG #: 70.12.1

OBJECT: PHOTO

\_\_\_ COPY \_\_\_ ORIGINAL \_\_\_ SLIDE XX OTHER (EXPLAIN) \_\_\_ PHOTO POSTCARD

\_\_\_ COLOR \_\_\_ BLACK & WHITE XX SEPIA \_\_\_ OTHER (EXPLAIN) \_\_\_

SIZE: 9 x 14 cm.

DATE: ca 1900 SOURCE OF DATE: ---

PHOTOGRAPHER: Brock-Higgins DNOR: Isaac Bonilla

CONDITION: Fair, stained on back, faded.

PREVIOUS INSCRIPTIONS: Front "403" "STANLEY PARK RESORT. CAL. -J.H. SHEPARD.-  
Brock-Higgins Photo". Back: "Bonilla".

DESCRIPTION: This is a photo of a man in a horse drawn carriage going across a bridge in the woods. There are several signs in the photo saying "Ventura 18 ms. Santa Barbara 17 MS" "Stanley Park Hotel 8 cottages 1 mile good auto road" another sign is illegible.

\* NOTE:

CAT.: M. Wigmore DATE: 2-16-78

TYP.: J. Anear DATE: 5-24-78



TRANSPORTATION - HORSE & BUGGY

CATALOG NO.: 70.12.3

SUBJECT: CAMPING - STANLEY PARK  
TRANSPORTATION - HORSE & BUGGY  
BUSINESS - STANLEY PARK  
OBJECT: Postcard TYPE:

COLOR: Sepia



SIZE: 9 X 14 cm.

DATE: Circa 1900 - 15 SOURCE OF DATE: Estimate RSD

PHOTOGRAPHER: Brock - Higgins DONOR: Isaac Bonilla

CONDITION: Fair - Faded, some stain Red pencil on front.

PREVIOUS INSCRIPTION: FRONT: "STANLEY PARK RESORT. CAL. - J.H.SHEPARD. - BROCK HIGGINS PHOTO"  
"383". BACK: "Bonilla".

DESCRIPTION: This is Stanley Park Lodge, a two story frame building with 10 steps leading to the front porch. Siding is horizontal. A buggy with three rows of seats and harnessed to two horses is parked in front of the building.

NOTE:

CAT:RSDeLand DATE: 4-1-1979  
TYP:RSDeLand DATE: 8-18-1980

SUBJECT(S): CAMPING, HORSE/BUGGY

CATALOG #: 70.12.4 \*

OBJECT: PHOTO

SEE 00,967

COPY ORIGINAL SLIDE XX OTHER (EXPLAIN) PHOTO POSTCARD

COLOR BLACK & WHITE XX SEPIA OTHER (EXPLAIN)

SIZE: 9 x 14 cm.

DATE: ca 1900 SOURCE OF DATE: ---

PHOTOGRAPHER: Brock-Higgins DONOR: Isaac Bonilla

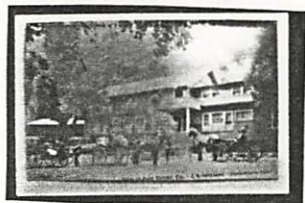

CONDITION: Fair, faded, stains on back.

PREVIOUS INSCRIPTIONS: Front: "STANLEY PARK RESORT. CAL. J.H. SHEPARD-Brock-Higgins Photo". Back: "Bonilla". Front: "380".

DESCRIPTION: Three horse drawn carriages with people are in front of a large wood building with many windows. Horizontal wood siding and shingle siding. It is two stories and is surrounded by trees.

\* NOTE: SEE 00,967

CAT.: R. DeLand DATE: 2-16-78

TYP.: J. Annear DATE: 5-23-78

TRANSPORTATION - HORSE & BUGGY

SUBJECT(S): CAMPING (Stanley Park). BUSINESS (Stanley Park), BUSINESS (Stanley Park), HOMES (John H. Shepard House), HORSE AND BUGGY  
CATALOG NO.: 70.12.5  
OBJECT: post card

\_\_\_ COPY X ORIGINAL \_\_\_ SLIDE \_\_\_ OTHER (EXPLAIN \_\_\_\_\_)

\_\_\_ COLOR \_\_\_ BLACK & WHITE X SEPIA \_\_\_ OTHER (EXPLAIN \_\_\_\_\_)

SIZE: 8.9 x 14.1 cm

DATE: circa 1905-10?

SOURCE OF DATE: postmark on other similar cards

PHOTOGRAPHER: Brock-Higgins

DONOR: Isaac Bonilla

CONDITION: Fair (faded---red pencil writing on card)

PREVIOUS INSCRIPTION: FRONT: (Red Pencil) "381". Gold Printing: "STANLEY PARK RESORT. CAL. J. H. SHEPARD. --- BROCK-HIGGINS PHOTO"

DESCRIPTION: Front of two-storey building at Stanley Park (orig. home of John H. Shepard). Portico with two pillars on porch protecting front door. Projecting eave above first storey. Steps flanked by tiered siding. Tree fills left side of picture. Horse and buggy are at foot of steps.

NOTE: CAT.: R.S. DeLand DATE: 4/6/79  
TYP.: D.C. Melnick DATE: 6/28/79



SUBJECT(S): CARS, BUSINESS (Lucien Higgins garage with cars) CATALOG #: 71.4.5

OBJECT: photo

COPY  ORIGINAL SLIDE  OTHER (EXPLAIN) \_\_\_\_\_

COLOR  BLACK & WHITE SEPIA  OTHER (EXPLAIN) \_\_\_\_\_

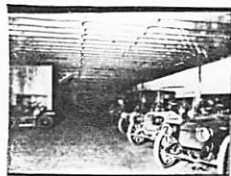

SIZE: photo 14.9 x 20.4 cm.  
mat 23.5 x 30 cm.

DATE: 1910-15 SOURCE OF DATE: RSDeLand est. of age of cars.

PHOTOGRAPHER: --- DONOR: Charles A. Catlin

CONDITION: Fair: fading.

PREVIOUS INSCRIPTIONS: Back: "Higgins" "from" "CACatlin" "5/71"

DESCRIPTION: This shows a number of cars inside a building with open beam ceiling. They are lined up along the walls and are all old.

\* NOTE: Higgins family file.

CAT.: R. DeLand DATE: 8-3-1978

TYP.: K. Rigoli DATE: 1-31-1979

SUBJECT(S): HORSE & BUGGY, PEOPLE (Heath, James and Clara) CATALOG #: Q 72.2.13.b

OBJECT: photo

xx COPY    ORIGINAL    SLIDE    OTHER (EXPLAIN) \_\_\_\_\_

   COLOR xx BLACK & WHITE    SEPIA    OTHER (EXPLAIN) \_\_\_\_\_

SIZE: 13.5 x 17.8 cm.

DATE: --- SOURCE OF DATE: ---

PHOTOGRAPHER: --- DONOR: Mrs. Robert Chilcott

CONDITION: Excellent

PREVIOUS INSCRIPTIONS: Front & Back: "James & Clara Heath"

DESCRIPTION: 2 people are seen in a buggy with one horse attached to it. They are age, ca 50-60 yrs. They both wear hats. There are trees behind them.



\* NOTE: In Heath family file.

CAT.: R. DeLand DATE: 7-26-78

TYP.: K. Rigoli DATE: 1-16-79

SUBJECT: PEOPLE - OGAN, JOHN & JAMES (Probably); Carpinteria Valley Panoramic Views  
TRANSPORTATION - HORSES; SPORT - HUNTING CATALOG NO.: 72.4.14.s \*  
PETS - DOGS; AGRICULTURE - ANIMALS (Horses)

OBJECT: Album Page with TYPE: Original COLOR: Sepia  
one photo.

SIZE: 9 X 5 cm.

DATE: Xmas 1899 SOURCE OF DATE: Inside album cover.

PHOTOGRAPHER: ? DONOR: Reginald T. Ogan

CONDITION: Fair - Faded but very sharp.

PREVIOUS INSCRIPTION: None

DESCRIPTION: This shows two men on horseback with a pack horse between them. Two deer in sacks are on the pack horse. This is probably Carpinteria Valley. The people are probably those in 00.116.



NOTE: See similar 00.116

CAT: RSDeLand DATE: 10-10-1980  
TYP: RSD DATE:  
Same

NEG 882



TRANSPORTATION - HORSE & BUGGY (MULE)

SUBJECT: TRANSPORTATION - HORSE & BUGGY (MULE)  
PEOPLE - OGAN, MISCELLANEOUS MALE  
CARPINTERIA - PANORAMIC VIEWS

CATALOG NO.: 72.4.14.ab.2

OBJECT: Album page with TYPE: COLOR:

Three photos. photo two

SIZE: Page: 12 X 15 cm. Photo: 5.5 X 6.3 cm.

DATE: Xmas 1899

SOURCE OF DATE: Inside Album cover

PHOTOGRAPHER: ?

DONOR: Reginald T. Ogan

CONDITION: Fair - Faces are illegible. Dark with age.

PREVIOUS INSCRIPTION: on wagon: ---rrier Ma---e"

DESCRIPTION: This shows two men sitting on the seat of a wagon. The valley and mountains are in the background. A dark mule is harnessed to the wagon.



NOTE:  
NEG. LOC. 90F

CAT: RSDeLand DATE: 10-20-1980

TYP: Same DATE:

TRANSPORTATION - ANIMALS

SUBJECT(S): PEOPLE (Morris, Harb); ANIMALS (Horses) CATALOG NO.: 73.7.6

OBJECT: Photograph

\_\_\_ COPY ~~x~~ ORIGINAL \_\_\_ SLIDE \_\_\_ OTHER (EXPLAIN \_\_\_\_\_)

\_\_\_ COLOR X BLACK & WHITE \_\_\_ SEPIA \_\_\_ OTHER (EXPLAIN \_\_\_\_\_)

SIZE: 8.8 x 14.6 cm

DATE: circa 1920

SOURCE OF DATE: estimated by Robert S. DeLand

PHOTOGRAPHER: ---

DONOR: Reginald Treloar Ogan

CONDITION: Good. Faded

PREVIOUS INSCRIPTION: BACK: "Harb Morris"

DESCRIPTION: This is a picture of a man riding a horse viewed from the rear. The horse is on a hill and is going through shrubbery. A deer is tied across the back of the horse.

.CAT.: R.S. DeLand DATE: 1/25/79

\*NOTE:

TYP.: D.C. Melnick DATE: 5/22/79



TRANSPORTATION - HORSE & BUGGY

SUBJECT(S): BUSINESS (Shepard's Inn), CATALOG NO.: 74.6.1 d\*  
FARMS & RANCHES - SHEPARD'S INN; TRANSPORTATION } HORSE & BUGGY.  
OBJECT: Photograph

\_\_\_ COPY x ORIGINAL \_\_\_ SLIDE \_\_\_ OTHER (EXPLAIN) \_\_\_\_\_

\_\_\_ COLOR x BLACK & WHITE \_\_\_ SEPIA \_\_\_ OTHER (EXPLAIN) \_\_\_\_\_

SIZE: 37.5 x 10.5 cm

DATE: Unknown

SOURCE OF DATE: Unknown

PHOTOGRAPHER: Unknown

DONOR: E.D. (Manny) Solari

CONDITION: Good, Faded on left side.

PREVIOUS INSCRIPTION: None

DESCRIPTION: Shepard's Inn building complex. Cottages stand at extreme right, and at center. Trees shade them. Circular table girds tree in center of photo. Two straight-backed chairs (one has curved top) stand around it.

\*NOTE: In background at left, garden is visible. Lamp post stands next to hitching post at far left. A team of horses and a buggy are hitched to post.

CAT.: D.C. Melnick 4/19/79

TYP.: D.C. Melnick 4/19/79

\*74.6.1 a is frame, mat and glass for this photo. NEG. LOC. 67A



\* stored in the drawer of the photo album

TRANSPORTATION - HORSE & BUGGY

SUBJECT(S): BUSINESS (Shepard's Inn), CATALOG NO.: 74.6.1 f\*  
FARMS & RANCHES - SHEPARD'S INN; TRANSPORTATION - HORSE & BUGGY.

OBJECT: Photograph



COPY  ORIGINAL  SLIDE  OTHER (EXPLAIN) \_\_\_\_\_

COLOR  BLACK & WHITE  SEPIA  OTHER (EXPLAIN) \_\_\_\_\_

SIZE: 20.5 x 15.4 cm

DATE: Unknown

SOURCE OF DATE: Unknown

PHOTOGRAPHER: Unknown

DONOR: E.D. (Manny) Solari

CONDITION: Good. Faded

PREVIOUS INSCRIPTION: None

DESCRIPTION: Buildings at Shepard's Inn or Ranch. Rock-strewn, barren field is in foreground. Single-storey buildings flanked by shade trees are in mid-ground. Dirt road leads past buildings. Horse and buggy stand under tree at

\*NOTE: far left. Brush-covered hill rises beyond buildings. CAT.: DATE:

NEG. LOC. 62C

D.C. Melnick 4/19/77

TYP.: DATE:

\*74.6.1 a is frame, glass and mat for this photo.

TRANSPORTATION - MULE

74.10.4.12

See: AGRICULTURE - ANIMALS for picture card

DESCRIPTION: This shows a white mule with saddle and saddle bags, in a farm yard. An open covered structure is behind it.

Typed 10-31-1980 by R. S. DeLand

TRANSPORTATION - HORSE (Saddle horse "Kate")

SUBJECT: AGRICULTURE - ANIMALS (Saddle Horse) <sup>KATE</sup>  
RANCHES & FARMS - PHILLIPS, ORIN  
TRANSPORTATION - HORSE

CATALOG NO.: 74.10.4.22

OBJECT: Photograph TYPE: Original COLOR: B & W

SIZE: 8.9 X 14.8 cm.

DATE: 1930 SOURCE OF DATE:

PHOTOGRAPHER: ? DONOR: Chester Miller

CONDITION: Good

PREVIOUS INSCRIPTION: None



DESCRIPTION: This shows a dark colored horse with saddle and saddle bags. A field is in the background. This saddle horse "Kate" was owned by Chester Miller.

NOTE:

CAT: RSDeLandDATE: 3-5-1979  
TYP: RSDeLandDATE: 7-28-1980

TRANSPORTATION - MULE

SUBJECT: AGRICULTURE - WALNUTS <sup>MULE</sup>  
AGRICULTURE - ANIMALS (~~horse~~)  
OBJECT: Photograph <sup>TRANSPORTATION - HORSE MULE</sup> TYPE: Original

CATALOG NO.: 74.10.4.23

COLOR: B & W

SIZE: 9.1 X 14.8 cm.

DATE: ? 1920s

SOURCE OF DATE: C. MILLER



PHOTOGRAPHER: ?

DONOR: Chester Miller

CONDITION: Good - Negative seems damaged.

PREVIOUS INSCRIPTION: BACK: "273".

DESCRIPTION: This shows a saddled white <sup>MULE</sup> ~~horse~~. Saddle bags are behind the saddle. Walnut trees are in the background.

NOTE:

CAT: RSDeLand DATE: 3-3-1979  
TYP: RSDeLand DATE: 7-28-1980

TRANSPORTATION - MULE

SUBJECT: AGRICULTURE - ANIMAL (~~Horse~~) <sup>MULE</sup>  
TRANSPORTATION - ~~Horse~~ (MULE)  
FARMS & RANCHES - PHILLIPS

CATALOG NO.: 74.10.4.24

OBJECT: Photograph TYPE: Original COLOR: B & W

SIZE: 9.1 X 14.8 cm.

DATE: ? SOURCE OF DATE:

PHOTOGRAPHER: ? DONOR: Chester Miller

CONDITION: Fair - yellowed. Negative is damaged.

PREVIOUS INSCRIPTION: None



DESCRIPTION: This shows a white ~~horse~~ <sup>MULE</sup> saddled in a farmyard. Saddle bags are behind the saddle. The right half of the degative seems to have been damaged in developing. Two farm buildings are visible at left and right.

NOTE:

CAT: RSDeLand DATE: 3-3-1979  
TYP: RSDeLand DATE: 7-28-1980



TRANSPORTATION - HORSE

74.33.2

For Card with photo see: "WILSON, EDDIE".

This shows a young man on a dark colored horse. It is standing on a stubble field. The man is wearing a military type shirt and a campaign hat.

Robert S. DeLand    Oct 21, 1982

SUBJECT: PEOPLE - RUSSELL, H.S.; TRANSPORTATION - HORSE  
BEACH - CARPINTERIA

OBJECT: Photograph TYPE: Original COLOR: B & W

SIZE: 15.8 X 20.1 cm. (6½ X 8 in)

DATE: 1918 SOURCE OF DATE: Back of photo

PHOTOGRAPHER: Unknown DONOR: Ted Mayer, Carpinteria

CONDITION: Good



PREVIOUS INSCRIPTION: BACK: "H.S.Russell on Honey 1918 "Los Medanos" (The Sand Dunes)". Note. the information on back of photo was copied from the paper on the back of the framed picture.

DESCRIPTION: This is a photo of a boy on a horse. He is wearing a cloth hat and a suit with short pants. The horse is standing on sand dunes. Mountains are in the far background. A building is on the sand behind the boy probably a house.

NOTE:

CAT. R.S.DeLand DATE May 25, 1982  
TYPE Same DATE

SUBJECT: OIL; BUSINESS - CHURCHILL OIL CO. CATALOG NO.: 75.10.5.g  
SUMMERLAND; TRANSPORTATION - HORSE & BUGGY

OBJECT: Photograph in TYPE: Copy COLOR: B & W  
Magazine

SIZE: 8 X 16.5 cm. (3 1/4 X 6 1/2 in)

DATE: Feb., 1900 SOURCE OF DATE: Issue date of Souvenir  
Edition of Advance-Courier

PHOTOGRAPHER: Pub., by Summerland DONOR: Earl Taylor, Fresno  
Advance-Courier

CONDITION: Good

PREVIOUS INSCRIPTION: UNDER PHOTO: "THE CHURCHILL OIL PRODUCING PLANT,  
SUMMERLAND."

DESCRIPTION: This shows seven or more oil derricks on a small area of land.  
A wooden oil tank is in the center of the photo. One or more men are  
at the closest derrick. A horse and buggy is beside this Derrick.  
This photo accompanies an article on the Churchill Oil Co.

NOTE: This photo is on page 18 of the  
Souvenir Edition of the Summerland  
Advance-Courier dated Feb., 1900.

CAT.: RSDeLand DATE: 6-20-1981  
TYP.: Same DATE:



SUBJECT: SUMMERLAND 1895; BEACH - SUMMERLAND CATALOG NO.: 75.10.5.1  
TRANSPORTATION - HORSE AND BUGGY

OBJECT: Photo in a TYPE: Copy COLOR: B & W  
Magazine

SIZE: 6.1 X 17.1 cm. (2 3/8 X 6 3/4 in)



DATE: Feb., 1900 SOURCE OF DATE: Issue date of Advance-Courier  
Souvenir Edition.

PHOTOGRAPHER: Pub., by Summerland DONOR: Earl Taylor, Fresno, Ca.  
Advance-Courier.

CONDITION: Good

PREVIOUS INSCRIPTION: BELOW PHOTO: "SUMMERLAND IN 1895, JUST AFTER THE  
DISCO VERY OF PETROLEUM."

DESCRIPTION: This is a view looking East from Ortega hill along the beach.  
This shows most of the homes and buildings in Summerland at that time.  
In the foreground is a horse and buggy and a wagon with a water tank on  
it. This photo accompanies an article about E. P. Stevens on page 20  
of a Feb. 1900, special Edition of the Summerland Advance-Courier.

NOTE:

CATRSDeLand DATE: 6-21-1981

TYP: Same DATE:

SUBJECT: OIL; TRANSPORTATION - HORSE & BUGGY  
SUMMERLAND; TRANSPORTATION - RAILROAD CATALOG NO.:  
ROADS - COAST HIGHWAY - SUMMERLAND

75.10.5.j

OBJECT: Photo in TYPE: Copy COLOR: B & W  
Magazine

SIZE: 5 X 21.2 cm. (2 X 6 1/4 in)

DATE: Feb., 1900

SOURCE OF DATE: Issue date of Advance-Courier Souvenir Edition

PHOTOGRAPHER: Pub., by Summerland DONOR: Earl Taylor, Fresno, Ca.  
Advance-Courier

CONDITION: Fair - A piece of Scotch tape is across the center.

PREVIOUS INSCRIPTION: UNDER PHOTO: "SUMMERLAND IN 1897--THE OIL INDUSTRY  
ATTAINS GOOD PROPORTIONS."

DESCRIPTION: This is a view of Oil Derricks inland from the bluff at Summerland. There a great number of derricks, and some sheds and tanks in view. A horse and buggy is traveling along a road and some Railroad tank cars are on tracks behind the road. This is probably the coast highway. This Photo is on pages 21 & 22 and accompanies an article in the February 1900 Souvenir Edition of the Summerland Advance-Courier.

NOTE:

CAT: RSDeLand DATE: 6-21-1981  
TYP: Same DATE:

TRANSPORTATION - HORSE & WAGON

75.10.5.g

SUBJECT: OIL; SUMMERLAND; TRANSPORTATION - HORSE & WAGON  
BUSINESS - THE CASTLE ROCK OIL CO. CATALOG NO.: 75.10.5.g

OBJECT: Photo in TYPE: Copy COLOR: B & W  
Magazine

SIZE: 8 X 12.7 cm. (3 1/8 X 5 in)

DATE: February 1900 SOURCE OF DATE: Issue date of Advance-Courier Souvenir Edition

PHOTOGRAPHER: Pub., by Summerland DONOR: Earl Taylor, Fresno Ca.  
Advance-Courier

CONDITION: Good

PREVIOUS INSCRIPTION: UNDER PHOTO: "THE CASTLE ROCK OIL COMPANY'S HILL PLANT SUMMERLAND".

DESCRIPTION: This shows a number of oil derricks on the bluff in Summerland. A wagon and some men are behind posts by the near derrick. This photo accompanies an article on page 26 of the Summerland Advance-Courier, February 1900 Souvenir Edition.

NOTE:

CATRSDeLand DATE: 6-25-1981  
TYP: Same DATE:



SUBJECT(S): PEOPLE (Misc.), HORSE & BUGGY

CATALOG #: 76.7.3.q

SUBJECT: photo

\_\_ COPY ~~xxx~~ ORIGINAL \_\_ SLIDE \_\_ OTHER (EXPLAIN) \_\_\_\_\_

\_\_ COLOR ~~xxx~~ BLACK & WHITE \_\_ SEPIA \_\_ OTHER (EXPLAIN) \_\_\_\_\_

SIZE: 6 x 6 cm.

DATE: --- SOURCE OF DATE: ---

PHOTOGRAPHER: --- DONOR: Florence M. Chilcott

CONDITION: Good: Dark.

PREVIOUS INSCRIPTIONS: none

DESCRIPTION: This is a man with white moustache and beard. He is wearing a dark hat and suit. This man is in a buggy pulled by one horse and there is a whip showing on the right side of the buggy. There are trees in the background.

NOTE: Heath Family files.  
In booklet of 35 photos.

CAT.: R. DeLand DATE: 8-18-78

TYP.: K. Rigoli DATE: 1-17-79



SUBJECT(S): HORSE & BUGGY, PEOPLE (Heath, James & Clara) CATALOG #: 76.7.3.ag

OBJECT: photo

COPY ~~xx~~ ORIGINAL SLIDE OTHER (EXPLAIN) \_\_\_\_\_

COLOR ~~xxx~~ BLACK & WHITE SEPIA OTHER (EXPLAIN) \_\_\_\_\_

SIZE: 7.9 x 8.1 cm.

DATE: --- SOURCE OF DATE: ---

PHOTOGRAPHER: --- DONOR: Florence M. Chilcott

CONDITION: Good

PREVIOUS INSCRIPTIONS: none

DESCRIPTION: This shows James and Clara Heath sitting in a one horse buggy with a top and a light on the right side. There are trees behind them. They both wear hats and dark clothes.

\* NOTE: Heath family files.  
In booklet of 35 photos.

CAT.: R. DeLand- DATE: 8-29-78

TYP.: K. Rigoli DATE: 1-17-79





SUBJECT: DISASTERS - FLOOD 1914;  
TRANSPORTATION - HORSE & BUGGY  
OBJECT: Negative & Contact TYPE: Original COLOR: B & W  
print  
SIZE: 6.5 X 10.3 cm. (2 3/4 X 4 in)



DATE: Circa 1914                      SOURCE OF DATE: Date of big flood

PHOTOGRAPHER: Ynknown                      DONOR: Mrs. Arthur M. Clark  
Cathrine (Priscilla)

CONDITION: Excellent

PREVIOUS INSCRIPTION: None

DESCRIPTION: This shows one man in a buggy and another standing on a dirt road. There are boulders and rubble around. It is probably Santa Monica Road after the 1914 flood. This negative was found with others in a box of photos donated by Mrs. Arthur M. Clark. This group of negatives are very similar to other pictures we have of the 1914 flood.

NOTE:

NEG. LOC 110C

CAT. R.S. DeLand DATE July 30, 1982  
TYPE Same                      DATE

TRANSPORTATION - HORSES & MULES

CATALOG NO.: 76.19.40

SUBJECT: TRANSPORTATION - HORSES & MULES  
CARPINTERIA - VIEWS

OBJECT: Neg & photo TYPE: Original COLOR: B & W

SIZE: 6.9 X 10.3 cm. (2 3/4 X 4 1/16 in)

DATE: Circa 1914

SOURCE OF DATE: With other negatives of same age.

PHOTOGRAPHER: Unknown

DONOR: Mrs. Arthur M. Clark

CONDITION: Good - neg has some damage. This was with 11 other negatives in a box of photos donated by Mrs. Arthur M. Clark

PREVIOUS INSCRIPTION: None

DESCRIPTION: This shows a man on horseback and another animal, horse or mule is beside the horse with his back to the camera. He has a white canvas blanket and two large boxes or trunks are tied to his back. Another man is standing beside the horse. He is wearing a hat short jacket, bow tie and boots. His pants are tucked into the top of them. These are probably actors from the flying "A" movie studio of Santa Barbara

NOTE:

NEG. LOC. 110D

CAT. R.S. DeLand DATE Aug 2, 1982  
TYPE Same DATE



SUBJECT(S): BUSINESSES, (Bailard's General Merchandise, CATALOG #: 76.29.6

Star Brand Shoes), HORSE/BUGGIES, H.S. Benjamin

OBJECT: PHOTO

CATALOGUER: H.S. Benjamin

DATE: 11-6-77

TYPIST: J. Annear

DATE: 3-17-78

COPY  ORIGINAL  SLIDE  OTHER (Explain) copy of a photograph. No record is in the ledger.

COLOR  BLACK & WHITE  SEPIA  OTHER (Explain) \_\_\_\_\_

SIZE: 21.3 x 13 cm.

DATE: 1913

SOURCE OF DATE: back of photo

PHOTOGRAPHER: -----

DONOR: -----

CONDITION: Good.

PREVIOUS INSCRIPTIONS: Back, says, "Valley News, first started in 1913.

This building (on) Linden and 8th was a Arch Craven? Butcher shop. "



DESCRIPTION: Scene of wooden building with signs saying, "Bailard's "

"General Merchandise" Star Brand Shoes." A store with living quarters next door or a storeroom. Two women one on porch, one in carriage. Man on porch end.

TRANSPORTATION - HORSE & BUGGY

SUBJECT(S): HORSE & BUGGY, PEOPLE (Mary Layne Martin, Sheldon Martin, Mary Martin (Rasor))  
CATALOG #: 77.12.8  
OBJECT: photo

\_\_\_ COPY \_\_\_ ORIGINAL \_\_\_ SLIDE \_\_\_ OTHER (EXPLAIN) copy or original-not sure.

\_\_\_ COLORxxx BLACK & WHITE \_\_\_ SEPIA \_\_\_ OTHER (EXPLAIN) \_\_\_\_\_

SIZE: 20.9 x 25.5 cm.

DATE: --- SOURCE OF DATE: ----

PHOTOGRAPHER: --- DONOR: Gertrude Martin Rennie

CONDITION: Good: slight yellowing, 1 dock in lower center.

PREVIOUS INSCRIPTIONS: Back: "Grandmother Mary Layne Martin (Andrew-husband)" "Mary ~~Mary~~ Martin (her daughter) striped blouse" "Married Ed Rasor" "Baby Sheldon Martin (Geo & Carrie Martins son)" "Horse-Barney" "I was a Martin before" "I married."

DESCRIPTION: "9-9-77" "(Trude Rennie)"

This shows Mary, Mary, and Sheldon sitting in a horse and buggy with one horse. The horse is very close to the camera.



\* NOTE: Martin-Treloar family file.  
SEE ALSO 70.9.77.1.20

CAT.: R. DeLand DATE: 8-11-1978

TYP.: K. Rigoli DATE: 2-15-1979

SUBJECT(S): HORSE & BUGGIES (Mule), ROADS, CARS,  
PEOPLE (Misc.)

CATALOG #: 78.30.4

OBJECT: photo

\_\_\_ COPY xx ORIGINAL \_\_\_ SLIDE \_\_\_ OTHER (EXPLAIN) \_\_\_\_\_

\_\_\_ COLOR xx BLACK & WHITE \_\_\_ SEPIA \_\_\_ OTHER (EXPLAIN) \_\_\_\_\_

SIZE: 6.7 x 9.3 cm.

DATE: 1910-15 SOURCE OF DATE: est. by RSDeLand

PHOTOGRAPHER: ---- DONOR: Sadie Hales Johnson

CONDITION: Godd: slight fade

PREVIOUS INSCRIPTIONS: Back: "611"

DESCRIPTION: This shows two men sitting in a mule buggy, holding a mule colt. and  
There is an automobile directly behind them. They are on a dirt road which  
has a white picket fence along it. Behind the fence are some trees.



\* NOTE:

CAT.: R. DeLand DATE: 10-2-78

TYP.: K. Rigoli DATE: 1-2-79

SUBJECT(S): FARMS AND RANCHES (Mesa Camp), HORSE & BUGGY CATALOG #: 79.4.47

OBJECT: contact print and neg.

xxxCOPY   ORIGINAL   SLIDE   OTHER (EXPLAIN) \_\_\_\_\_

  COLOR xxxBLACK & WHITE   SEPIA   OTHER (EXPLAIN) \_\_\_\_\_

SIZE: 35 mm

DATE: ~~1919~~    SOURCE OF DATE: album page.

PHOTOGRAPHER: R. Dehand DONOR: BB McKay loaned for copy.

CONDITION: excellent

PREVIOUS INSCRIPTIONS: none

DESCRIPTION: This shows a barn with a buggy in front of it. There is weed laying on the ground to the left of the barn..



\* NOTE: Bates family album #1.

CAT.: K. Rigoli DATE: 3-1-1979

TYP.: K. Rigoli DATE: 3-1-1979

TRANSPORTATION -- HORSE & BUGGY CATALOG #: 79.4.60  
SUBJECT(S): HORSE & BUGGY, AGRICULTURE (Beans),  
PEOPLE (Edward Masonheimer); AGRICULTURE - ANIMALS

OBJECT: contact print and neg.

COPY  ORIGINAL  SLIDE  OTHER (EXPLAIN) \_\_\_\_\_

COLOR  BLACK & WHITE  SEPIA  OTHER (EXPLAIN) \_\_\_\_\_

SIZE: 35mm

DATE: 1920 SOURCE OF DATE: album page.

PHOTOGRAPHER: R. DeLand DONOR: BB McKay loaned for copy.

CONDITION: excellent.

PREVIOUS INSCRIPTIONS: Below photo : "Cultivating my 1st bean crop" "1920 Ed Masonheimer"

DESCRIPTION: This shows Ed in the buggy behind 2 horses which are hooked up to it.  
He is in a bean field. The beans are hard to distinguish.



\* NOTE: Bates family album #1.

CAT.: K. Rigoli DATE: 2-22-1979

TYP.: K. Rigoli DATE: 2-22-1979



TRANSPORTATION - HORSE

SUBJECT(S): FARMS & RANCHES - BATES, ROBERT W.; CATALOG #: 79.4. 104  
BATES, JULIETTE; AGRICULTURE - ANIMALS (Horses); (Marchand)  
OBJECT: contact print and neg. TRANSPORTATION - HORSE.

COPY  ORIGINAL  SLIDE  OTHER (EXPLAIN) \_\_\_\_\_

COLOR  BLACK & WHITE  SEPIA  OTHER (EXPLAIN) \_\_\_\_\_

SIZE: 35 mm

DATE: ca 1920

SOURCE OF DATE: album page.

PHOTOGRAPHER: R. DeLand

DONOR: BB McKay loaned for copy.

CONDITION: excellent

PREVIOUS INSCRIPTIONS: Below photo: "Gaby & Juliette"

DESCRIPTION: This is Juliette in riding clothes on a dark horse. There is the roof of a building behind her.



\* NOTE: Bates family album #1.

CAT.: K. Rigoli DATE: 3-2-1979

TYP.: \_\_\_\_\_ DATE: \_\_\_\_\_



TRANSPORTATION - AUTOMOBILES

SUBJECT(S): CARS, AGRICULTURE (Lima Beans), FARMS & RANCHES (Bates), AGRICULTURE (CORN) CATALOG #: 79.4.106

OBJECT: contact print and neg.

xxx COPY = ORIGINAL SLIDE OTHER (EXPLAIN) \_\_\_\_\_

COLOR xxxxBLACK & WHITE SEPIA OTHER (EXPLAIN) \_\_\_\_\_

SIZE: 35 mm

DATE: ----

SOURCE OF DATE: ---

PHOTOGRAPHER: R. DeLand

DONOR: BB McKay loaned for copy.

CONDITION: excellent

PREVIOUS INSCRIPTIONS: none



DESCRIPTION: View of Lima bean and corn fields with Dodge in foreground at Bates Ranch.

\* NOTE: Bates Family album #1.

CAT.: K. Rigoli DATE: 3-2-1979

TYP.: K. Rigoli DATE: 3-2-1979

TRANSPORTATION - HORSES (Grading Equipment)

SUBJECT(S): ROADS (Puesta del Sol), HORSE CATALOG NO.: 79.4.171  
AND BUGGY (Horse-drawn Grading Equipment), CARPINTERIA (Rincon Point  
OBJECT: 35 mm contact print and negative



COPY  ORIGINAL  SLIDE  OTHER (EXPLAIN)

COLOR  BLACK & WHITE  SEPIA  OTHER (EXPLAIN)

SIZE: 35 mm contact print:

DATE: 1927

SOURCE OF DATE: Album

PHOTOGRAPHER: copied by Robert S. DeLand  
DONOR: Bobette Bates McKay

CONDITION: Good

PREVIOUS INSCRIPTION: BELOW PHOTO IN ALBUM: "Roadbuilding ---Puesta del Sol Rincon del Mar Subdivision #1 1927"

DESCRIPTION: Barren earth in the foreground. Scrub-covered and grassy slopes in the background. In the center midground a grader pulled by a team of horses moves past a palm tree. A man is standing on the grader. Down the road (almost at the

\*NOTE: edges of the picture a steam roller moves into the distance. Steam rises from its chimney or stack.

CAT.: R.S. DeLand  
DATE: 4/16/79

TYP.: D.C. Melnick  
DATE: 5/10/79

\*from R.W. Bates Album No. 2

SUBJECT(S): CAMPING (Stanley Park), HORSE & BUGGY      CATALOG #: 79.6.3

OBJECT: photo

\_\_ COPY    x ORIGINAL    \_\_ SLIDE    \_\_ OTHER (EXPLAIN)    Postcard

\_\_ COLOR    x BLACK & WHITE    \_\_ SEPIA    \_\_ OTHER (EXPLAIN)    \_\_\_\_\_

SIZE: 8.8 x 13.9 cm.

DATE: ca 1910      SOURCE OF DATE: Postmark



PHOTOGRAPHER: Brock-Higgins      DONOR: Robert DeLand

CONDITION: Fair: very faded.

PREVIOUS INSCRIPTIONS: Front: "Stanley Park, Carpinteria, Cal. (J. H. Shepard)  
BROCK-HIGGINS PHOTO" Back address: "Miss Etta Beckman" "Los Angeles" Signed:  
"Write soon-H.M." Postmark: "CARPINTERIA" "AUG31 6PM 1910"

DESCRIPTION: This is a photo of a porch in one of the buildings at Stanley Park. There is a rocking chair on the porch. The building is of horizontal wood siding. The rump of a horse and the seats of a horse and buggy can be seen to the left. Beyond the end of the porch can be seen some more buildings.

\* NOTE: Bought at the stamp, coin, and postcard show at the Miramar Hotel on Feb. 25, 1979.

CAT.: R. DeLand      DATE: 2-26-1979

TYP.: K. Rigoli      DATE: 3-1-1979

TRANSPORTATION - HORSE & BUGGY: WAGONS

SUBJECT(S): PARADES: CIRCUS  
TRANSPORTATION: Horse and Buggy, wagons

CATALOG NO.:

79.56.4

OBJECT: photo                      TYPE: Original      COLOR: Black and White

SIZE: 19 x 22.8 cm

DATE: 1900

SOURCE OF DATE: estimated R. E. DeLand

PHOTOGRAPHER: unknown

DONOR: Dave Enersen  
Carpinteria Herald

CONDITION: Fair. Mat badly damaged picture torn and creased upper right

PREVIOUS INSCRIPTION: Back "Circus Parade"

DESCRIPTION: Parade consists of 1st a small decorated buggy with two children. It is rolled by a Shetland pony, 2nd a wagon pulled by two horses or mules. It is full of costumed people. 3rd is a wagon pulled by two oxen with ox yokes, This is full of costumed people 4th is a steam tractor. Spectators and horse and buggys in the background

\*NOTE:

R.S. DeLand                      5/10/79  
CAT.                                      DATE:  
D. Schroeder                      6/25/80  
TYP:                                      DATE:

TRANSPORTATION - HORSE

SUBJECT(S): AGRICULTURE (Lima Beans), AGRICULTURE CATALOG NO.: 79.61.4  
(Equipment), PEOPLE (Ayala, Jose), FARMS AND RANCHES (Casitas Ranch ---Ayala ranch)  
OBJECT: 35 mm contact print and negative TRANSPORTATION - HORSE; AGRICULTURE - ANIMALS.

COPY  ORIGINAL  SLIDE  OTHER (EXPLAIN \_\_\_\_\_)

COLOR  BLACK & WHITE  SEPIA  OTHER (EXPLAIN \_\_\_\_\_)

SIZE: 35 mm contact print

DATE: 1920

SOURCE OF DATE: back of original photograph

PHOTOGRAPHER: ---

DONOR: Nellie Ayala---loaned for copy only

CONDITION: original is good, though faded

PREVIOUS INSCRIPTION: BACK:"1920","Jose Ayala","7"

DESCRIPTION: Man leans over to pick something up. He is standing next to a threshing machine. A pile of filled bean sacks stands at right of the thresher. A saddle horse grazes by a pile of chaff behind the bean sack. Photographers shadow is

CAT.: D.C. Melnick DATE: 5/17/79

\*NOTE: seen in lower right foreground TYP.: D.C. Melnick DATE: 5/18/79



DISASTERS - FLOOD 1914  
SUBJECT(S): ROADS - SANTA MONICA  
SCHOOLS - SANTA MONICA  
OBJECT: HORSE & BUGGY PHOTOGRAPH

CATALOG NO.: 79.105.11

X COPY ORIGINAL SLIDE OTHER (EXPLAIN \_\_\_\_\_)

COLOR BLACK & WHITE SEPIA OTHER (EXPLAIN \_\_\_\_\_)

Orig: 15.6 X 27.4 cm.

SIZE: Copy: 35 mm neg & contact print.

DATE: 1914

SOURCE OF DATE: Back of original

Frank Flournoy Neg repaired and copied by M.M. Deaderick

PHOTOGRAPHER: Museum Neg by  
R. S. DeLand

DONOR: M. M. Deaderick, Carpinteria

CONDITION: Excellent

PREVIOUS INSCRIPTION: BACK: "Original by Frank Flournoy 1914 School Santa Monica Road Copy by M.M. DEADERICK 5556 CANALINO DRIVE CARPINTERIA CALIF 93013".

DESCRIPTION: This a "T" shaped wood frame building with horizontal siding. There seems to be four chimneys. A bell tower is at the apex of the "T". A flag pole rises out of the front porch roof. CAT.: R. Se. DeLand DATE: 8-20-1979  
a horse and buggy is in the front

\*NOTE: yard.

TYP.: R. S. DeLand DATE: 8-20-1979



TRANSPORTATION, HORSE

SUBJECT(S): PEOPLE - QUARLES, JOSEPHINE FRANKLIN  
TRANSPORTATION - HORSE

CATALOG NO.: 79.125.2

OBJECT: PHOTOGRAPH TYPE: ORIGINAL COLOR: B & W

SIZE: 6 X 9.9 cm.

DATE: 1910 SOURCE OF DATE: Back of photo

PHOTOGRAPHER: ? DONOR: Geraldine Franklin Dunlap

CONDITION: Good, slight yellow Album glue marks on back.

PREVIOUS INSCRIPTION: BACK: "our Transportation". "Twin - Jo Josephine Franklin Quarles 1910".

DESCRIPTION: This shows "Jo" on a pony (or mule). She is wearing a white dress. The pony is on a dirt road at the foot of a hill.



\*NOTE:

CAT R.S. DeLand DATE: 11-30-1979

TYP: R.S. DeLand DATE: 11-30-1979

TRANSPORTATION - MULE

SUBJECT(S): PEOPLE - GERALDINE FRANKLIN DUNLAP  
TRANSPORTATION - MULE

CATALOG NO.: 79.125.3

OBJECT: PHOTOGRAPH TYPE: ORIGINAL COLOR: B & W

SIZE: 6 X 9.9 cm.

DATE: 1910 SOURCE OF DATE: Back of Photo

PHOTOGRAPHER: ?

DONOR: Geraldine Franklin Dunlap

CONDITION: Good - Slight fade, album marks on back

PREVIOUS INSCRIPTION: BACK: "G. Franklin Gerry Franklin Dunlap Twin on our little mule Our Transportation 1910".

DESCRIPTION: This shows Gerry as a young girl on a mule in front of a hill on which some crop is growing. Gerry is wearing a white dress and has bows in her hair. The shadow of the photographer is in the left foreground.



\*NOTE:

CAT.R.S. DELAN DATE:12-1-1979

TYP:R.S. DeLand DATE:12-1-1979



TRANS PORTATION - BUGGY ( HUNTING WAGON)

SUBJECT(S): CARPINTERIA HISTORICAL SOCIETY - SUMMER FAIRE  
TRANSPORTATION - BUGGY (Hunting Wagon)

CATALOG NO.: 80.1.18

Neg #7

OBJECT: Photograph      TYPE: Original      COLOR: B & W

SIZE: 9 X 12.5 cm.

DATE: July 7, ~~XXXX~~ 1979      SOURCE OF DATE: Date of Faire

PHOTOGRAPHER: Robert S. DeLand

DONOR: Carp. Hist Soc.

CONDITION: Excellent

PREVIOUS INSCRIPTION: BACK: "Carp. Hist. Society's Bailard carraige (sp) on display at Museum during 1979 Summer Faire. Left side view."

DESCRIPTION: This is the Bailard Hunting Wagon. It is similar to a carriage but it has a board that lets down in the back for luggage and an opening from the rear seat compartment to the front. The front floor board fold back against the front seat.

\*NOTE:

CAT. R.S. DeLand DATE: 1-22-1980

TYP: R.S. DeLand DATE: 1-22-1980



TRANSPORTATION - BUGGY (Hunting wagon)

SUBJECT(S): CARPINTERIA HISTORICAL SOCIETY - SUMMER FAIRE  
TRANSPORTATION - BUGGY (Hunting wagon)

CATALOG NO.: 80.1.19

OBJECT: Photograph TYPE: Original COLOR: B & W.

SIZE: 9 X 12.5 cm.

DATE: July 7, 1979

SOURCE OF DATE: Date of Faire



PHOTOGRAPHER: Robert S. DeLand

DONOR: Carp. Hist. Soc.

CONDITION: Excellent

PREVIOUS INSCRIPTION: BACK: "Front view of Carp. Hist. Society's Bailard wagon on display at museum during 1979 Summer Faire."

DESCRIPTION: This is a view of the front right of the Bailard Hunting Wagon owned by the Carp Hist. Soc. and it is shown on exhibit in front of the Museum during the 1979 Summer Faire. See 80.1.18 for description of Wagon.

\*NOTE:

CAT.R.S. DeLand DATE:1-22-1980

TYP:E.S. DeLand DATE:1-22-1980

TRANSPORTATION - BUGGY

SUBJECT(S): CARPINTERIA HISTORICAL SOCIETY - SUMMER FAIRE  
TRANSPORTATION - BUGGY (Hunting wagon)

CATALOG NO.: 80.1.20

OBJECT: Photograph      TYPE: Original      COLOR: B & W

SIZE: 9 X 12.5 cm.

DATE: July 7, 1979

SOURCE OF DATE: Date of Faire



PHOTOGRAPHER: Robert S. DeLand

DONOR: Carp. Hist. Soc.

CONDITION: Excellent

PREVIOUS INSCRIPTION: BACK: "Right side view of Carp. Valley Hist. Socity's Bailard carriage (Sp.) on display at museum during 1979 Summer Faire."

DESCRIPTION: This shows a view of the right side of the Bailard Hunting Wagon or Carriage. The museum is in lthe background.

NOTE:

CAT. R.S. DeLand DATE: 1-25-1980

TYP. R.S. DeLand DATE: 1-25-1980

TRANSPORTATION - HORSES

SCHOOL - GATE CABIN

TRANSPORTATION - HORSES

SUBJECT(S): PEOPLE - Carla BRADBERRY  
Maria SCHWEITZER

Joan ROCK

CATALOG NO.: 89.2.1

OBJECT: PHOTOGRAPH      TYPE: COPY      COLOR: B & W

SIZE: 35mm neg and contact (from 6.8 X 9.3 cm. original)

DATE: June 29, 1938

SOURCE OF DATE: Stamped on back of print.



PHOTOGRAPHER: ?

DONOR: Mr. Kuizenga

CONDITION: GOOD - Original has album marks on back.

PREVIOUS INSCRIPTION: BACK OF ORIGINAL: "GATE SCHOOL CABIN GOVERNADOR CANYON CARPINTERIA CALIF AT END OF VALLEY OF THE MOON TR. L to R Carla Bradberry, Maria Schweitzer Joan Rock." "ANDERSON JUN 29 1938 PERMATO".

DESCRIPTION: This shows a small cabin with a tile roof and a stone fireplace chimney at the right. Three girls, aged 16 to 20 are standing on the porch. Four saddle horses are in the foreground. Trees are in the background.

NOTE: original was loaned

CAT.R.S. DeLand DATE:12-20-1979

TYP.R.S. DeLand DATE:12-20-1979

TRANSPORTATION PEOPLE - KATHY, NED & BRUCE McKAY  
SUBJECT(S): EVANS, JOHN (JANOT); HASKINS, DONNA CATALOG NO.: 80.14.11  
TRANSPORTATION - HORSES

OBJECT: Photograph TYPE: Original COLOR: B & W

SIZE: 7.7 X 11.4 cm.

DATE: 1957 SOURCE OF DATE: Back of photo



PHOTOGRAPHER: ? DONOR: Bobette Bates McKay

CONDITION: Good - Breaks in finish at left.

PREVIOUS INSCRIPTION: BACK: "1957 Janot (John Evans) Kathy McKay Ned McKay  
Donna Hasking Bruce McKay".

DESCRIPTION: This shows ~~one~~ girls and <sup>two</sup> boys on horse back. A small boy is at far right. A garage with end of car showing is at far right. Trees are in background.

\*NOTE:

CAT. R.S. DeLand DATE: 3-25-1980

TYP. R.S. DeLand DATE: 3-25-1980

SUBJECT(S): TRANSPORTATION - HORSES  
PEOPLE - MOORE, ANNE; LIMBERGER, CHARLES & ~~ETHEL~~ CATALOG NO.: 80.20.15

OBJECT: Photograph  
ETHEL; FOWLER, EUGENE & JESSIE.  
TYPE: Original COLOR: B & W

SIZE: Photo 11.8 X 18.8 cm  
Mat 18 X 26.2 cm.

DATE: circa 1890 SOURCE OF DATE: Estimate RSD

PHOTOGRAPHER: ? DONOR: Mrs. Mildred Lamb

CONDITION: Fair - Very faded

PREVIOUS INSCRIPTION: BACK: "Anna Moore Ethel Limberger Charley Limberger Jessie Fowler Eugene Fowler".

DESCRIPTION: This shows eight people on horseback, four men and four women. Two of the women are riding sidesaddle. They ~~are~~ all have hats except for one woman. Hills are in the background. Note The fowlers are the donors aunt and uncle. The Fowlers had a variety store in "old town". The Limbergers name may be lineburger or lemiberger?

\*NOTE:

CAT. R.S. DeLand DATE: 5-2-1980

TYP: Same DATE:



TRANSPORTATION - WAGON

SUBJECT: SANTA BARBARA (Fiesta)  
PARADES - FIESTA TRANSPORTATION - WAGON

CATALOG NO.: 80.27.15

OBJECT: PEOPLE - McKAY, JUDY & KATHY  
Photograph TYPE: Original COLOR: B & W.

SIZE: 7.7 X 11.7 cm.

DATE: Circa 1953 SOURCE OF DATE: Back of photo

PHOTOGRAPHER: ? DONOR: Bobette Bates McKay

CONDITION: Good - Upper left corner broken

PREVIOUS INSCRIPTION: BACK: "Fiesta - S. B. Circa 1953 (Wagon loaned by converse of Santa Paula.) Back row L. Judy McKay & cousins Front Row right Kathy McKay". "823".

DESCRIPTION: This shows shows six girls sitting in the back of a wagon or carriage, all facing to the rear. The back of a man's head can be seen sitting in the drivers seat.



NOTE:

CAT:RSDeLand DATE:6-21-1980

TYP:RSDeLand DATE:6-21-1980

TRANSPORTATION - WAGON

SUBJECT: SANTA BARBARA - (Fiesta)  
PARADES - FIESTA TRANSPORTATION - WAGON

CATALOG NO.: 80.27.16

OBJECT: Photograph TYPE: Original COLOR: B & W

SIZE: 7.7 X 11.7 cm.

DATE: Circa 1953 SOURCE OF DATE: See 80.27.15



PHOTOGRAPHER: ? DONOR: Bobette Bates McKay

CONDITION: Fair - Stained and bent

PREVIOUS INSCRIPTION: BACK: "Fiesta S.B. Circa 1953 wagon loaned by Converse of Santa Paula. Back Row left Judy McKay and cousins Front Row Right Kathy McKay".

DESCRIPTION: Five young girls are seen in the back of a wagon The back of the horse is also seen. Serapes are along the side of the wagon.

NOTE:

CAT:RSDeLand DATE: 6-21-1980

TYP:RSDeLand DATE: 6-21-1980



TRANSPORTATION - HORSES

SUBJECT: PEOPLE - WALKER, FLORA; OGAN, MYRTLE ELLA CATALOG NO.: 80.32.1.v \*  
TRELOAR; CADWELL, SUE; TRANSPORTATION - HORSES

OBJECT: Album page with TYPE: Originals COLOR: B & W & Sepia  
three photos

SIZE: Photo 1 & 3 are: approx 2.5 X 3 cm.

DATE: Circa 1902 - 3 SIZE: Photo 2 is: 6 X 8 cm. SOURCE OF DATE: Dates throughout album.



PHOTOGRAPHER: ? DONOR: Reginald Treloar Ogan

CONDITION: Fair to poor - Very faded & pasted to album page.

PREVIOUS INSCRIPTION: Photo 1: "Flora Walker". Photo 2: "Myrtle Sue Cadwell".  
Photo 3: "Maggie".

DESCRIPTION: Photo #1 is a young girl with a big hat and her hands are behind her head.  
Photo 2 is of two girls on horseback. It is faded so bad that the features are indistinguishable. Photo 3: "Maggie" is a woman in her late 40s with a very high dark hat. She is wearing a high neck dark dress, only the top of which is seen.  
WE don't know who she is.

NOTE Missing letters are for next pages without  
Photos.

CATRSDeLand DATE: 11-12-1980  
TYP: Same DATE:

SUBJECT: SANTA BARBARA - BATH HOUSE, PLAZA Del MAR CATALOG NO.: 81.34.59  
BEACH - SANTA BARBARA; PIERS - SANTA BARBARA

OBJECT: Photo in Album TYPE: HORSE & BUGGY COLOR: AMUSEMENT - BATH HOUSE, S. B.  
Copy Copy B & W.

SIZE: for copy.  
Original: 8.5 X 14 cm. (3 5/8 X 5 5/8 in)

DATE: Copy: 35 mm. neg & Contact & print.  
Copyright 1901 SOURCE OF DATE: printed in Album

PHOTOGRAPHER: by H.A.C. McPhail  
Pub by The Albertype, DONOR: Ruth Reynolds Luckey  
Brooklyn, N.Y.

CONDITION: Excellent



PREVIOUS INSCRIPTION: INSIDE COVER: "Copyright 1901 by H.A.C. McPhail bookseller Santa Barbara - The Albertype Co., Brooklyn, N.Y." BELOW PHOTO: "BATH HOUSE--PLAZA DEL MAR."

DESCRIPTION: This shows a view of the beach at about the foot of Bath St. The shore end of an early pier is seen. A horse and buggy and three other horses are seen on the beach. A bath house and a plaza with trees is behind. A large number of people are seen.

NOTE: SEE ALSO 82.53.2

CAT: R.S.DeLand DATE: Nov. 27, 1981  
TYP: Same DATE:

SUBJECT: BUSINESS - HOTELS & MOTELS (Arlington)  
SANTA BARBARA - ARLINGTON HOTEL  
TRANSPORTATION - HORSES. CATALOG NO.: 81.34.64

OBJECT: Neg and contact TYPE: Copy COLOR: B & W  
print

SIZE: Original: 8.5 X 14 cm. (3 5/8 X 5 5/8 in)  
Copy: 35 mm.

DATE: Copyright 1901 by SOURCE OF DATE: Inside front cover of album  
H. A. C. McPhail, Santa Barbara

PHOTOGRAPHER: Pub. by the Albertype Co. DONOR: Ruth Reynilds Luckey  
Brooklyn, N. Y.

CONDITION: Excellent



PREVIOUS INSCRIPTION: SEE: "DATE" & "PHOTOGRAPHER". BELOW PHOTO: "ARLINGTON AND  
ANNEX."

DESCRIPTION: This is a photo in an album loaned by Ruth Luckey for copy. It shows the ~~arling~~  
Arlington Hotel & Annex with shrubbery & a dirt road. Three horses and riders are seen

NOTE:

CAT: RSDeLand DATE: 11-30-1981

TYP: SAME DATE:

SUBJECT: TRANSPORTATION - RAILROADS  
 TRANSPORTATION - HORSE CAR; HORSES & WAGONS CATALOG NO.: 81.40.5  
 VENTURA: CALIFORNIA OUTSIDE S.B. Co. - VENTURA  
OBJECT: neg & contact TYPE: copy COLOR: B & W  
 print Original Colored Postcard.  
SIZE: Original: 8.8 X 13.8 cm. (3½ X 5½ in)

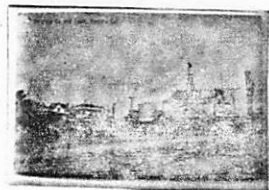

DATE: Circa 1910 SOURCE OF DATE: General appearance  
 Postmark Jan 12, 1913  
PHOTOGRAPHER: Pub., by M. Rieder, Los Angeles. Made in Germany #7837 DONOR: Ernest Wullbrandt  
CONDITION: Good - stain on left side.

PREVIOUS INSCRIPTION: FRONT: "Old Horse Car and Depot, Ventura, Cal." BACK: Postmark  
 "VENTURA CAL. JAN 12 8AM 1913". Addressed to: "Miss Gladys Pierce 435 Chapala St.  
 SANTA BARBARA, California." No sig on message. Publisher info above.

DESCRIPTION: This is a picture of the Ventura railroad station with a large number of  
 people in front of it along the tracks. A horse car with two horses hitched to it is at the  
 left. Wagons, horses and large carriage are around the station. A house is at the left.

NOTE:

CAT: RSDeLand DATE: 12-1-1981  
TYP: SAME DATE:

SUBJECT: TRANSPORTATION - RAILROADS  
TRANSPORTATION - HORSE CAR; HORSES & WAGONS CATALOG NO.: 81.40.5  
VENTURA: CALIFORNIA OUTSIDE S.B. Co. - VENTURA  
OBJECT: neg & contact TYPE: copy COLOR: B & W  
print Original Colored Postcard.  
SIZE: Original: 8.8 X 13.8 cm. (3½ X 5½ in)

DATE: Circa 1910 SOURCE OF DATE: General appearance  
Postmark Jan 12, 1913  
PHOTOGRAPHER: Pub., by M. Rieder, Los Angeles. Made in Germany #7837  
DONOR: Ernest Wullbrandt  
CONDITION: Good - stain on left side.



PREVIOUS INSCRIPTION: FRONT: "Old Horse Car and Depot, Ventura, Cal." BACK: Postmark  
"VENTURA CAL. JAN 12 8AM 1913". Addressed to: "Miss Gladys Pierce 435 Chapala St.  
SANTA BARBARA, California." No sig on message. Publisher info above.  
DESCRIPTION: This is a picture of the Ventura railroad station with a large number of  
people in front of it along the tracks. A horse car with two horses hitched to it is at the  
left. Wagons, horses and large carriage are around the station. A house is at the left.

NOTE:

CAT: RSDeLand DATE: 12-1-1981  
TYP: SAME DATE:

TRANSPORTATION - HORSE & BUGGY

CATALOG NO.:

82.32.1.b

SUBJECT: SANTA BARBARA - CITY; TRANSPORTATION - HORSE & BUGGY

NOT COPIED

OBJECT: Photo in album TYPE: Printed COLOR: B & W

SIZE: 9.6 X 15.3 cm. (3 3/4 X 6 in.)

DATE: 1907

SOURCE OF DATE: Date album published

PHOTOGRAPHER: Pub. by M. Rieder, Los Angeles DONOR: Ann Nygren Hebel  
Mrs. W.F. Moller

CONDITION: Good - Booklet is torn loose from the cover.

PREVIOUS INSCRIPTION: BELOW PHOTO: "STATE STREET, LOOKING TOWARD THE BEACH."

DESCRIPTION: This is a view of the street from the top of a building. Telephone poles and many wires are along the street. The street appears to be dirt. Several buggies are parked along the street. This is one of ~~69~~ photos in the album.

NOTE:

CAT. R.S.DeLand

DATE Aug 3, 1982

TYPE Same

DATE

TRANSPORTATION - HORSE & BUGGY

CATALOG NO.: 82.32.1.c

SUBJECT: SANTA BARBARA - CITY; TRANSPORTATION - STREET CAR.  
TRANSPORTATION - HORSE & BUGGY.

Not Copied

OBJECT: Photo in album TYPE: Printed COLOR: B & W

SIZE: 9.5 X 15.3 cm. (3 3/4 X 6 in.)

DATE: 1907 SOURCE OF DATE: Date Album Published

PHOTOGRAPHER: Unknown Pub. by M. Rieder DONOR: Ann Nygren Hebel  
Los Angeles Mrs. W.F. Moller

CONDITION: Good - Booklet is torn loose from cover.

PREVIOUS INSCRIPTION: BELOW PHOTO: "STATE STREET."

DESCRIPTION: This shows State Street Maybe looking uphill. A street car is in the foreground. A man with a bicycle is at left and several horse 7 buggies are in view. A livery stable is at lower left. This photo is one of ~~69~~<sub>72</sub> in this album.

NOTE:

CATR. S. DeLan d DATE Aug. 3, 1982  
TYPE Same DATE

SUBJECT: SANTA BARBARA - BEACH (ARROYO BURRO); BEACH - ARROYO BURRO  
TRANSPORTATION - HORSE & BUGGY

OBJECT: Photo in album      TYPE: Printed      COLOR: B & W

SIZE: 15.3 X 20.3 cm. (6 X 8in)

DATE: 1907      SOURCE OF DATE: Date Album published

PHOTOGRAPHER: Unknown      Pub. by M. Rieder      DONOR: Ann Nygren Hebel  
Los Angeles, Ca.      Mrs. W.F. Moller

CONDITION: Good

PREVIOUS INSCRIPTION: BELOW PHOTO: "CLIFF DRIVE!"

DESCRIPTION: This shows a winding dirt road down a narrow canyon to a small beach. The ocean is seen between the cliffs of the arroyo. A horse & buggy with one man in it is on the road. This is one of 72 photos in this album.



NOTE:

<u>CAT.</u>	R.S. DeLand	<u>DATE</u>	Aug 6, 1982
<u>TYPE</u>	Same	<u>DATE</u>	



NOT COPIED. For information card see: "HOMES - HASSINGER (Santa Barbara)".

This is a home at 26 W. Arrellaga St. in Santa Barbara. The house is three storys tall and covered with roses. A horse and buggy with a man in it is at the far end of the driveway. This is one of the 72 photos in this album of Santa Barbara published in 1907.

Robert S. DeLand Oct 25, 1982

SUBJECT: BUSINESS - HOTELS (ARLINGTON HOTEL)  
SANTA BARBARA - ARLINGTON HOTEL; TRANSPORTATION -  
OBJECT: Photo in album TYPE: Printed COLOR: B & W. HORSE & BUGGY.



SIZE: 15.3 X 20.3 cm. (6 X 8 in)

DATE: 1907 SOURCE OF DATE: Date Album Published

PHOTOGRAPHER: Pub. by M. Rieder, Los Angeles DONOR: Ann Nygren Hebel  
Mrs. W.F. Moller

CONDITION: Good

PREVIOUS INSCRIPTION: BELOW PHOTO: "ARLINGTON HOTEL AND ANNEX."

DESCRIPTION: This is a view of the hotel & annex. A dirt street is in front with a horse and buggy in it. Another buggy is in the driveway of the hotel. The closest building is three stories with a tower in back. The other building is at least four stories high with many dormers and towers. A street car track is in the street. This is one of 71 photos in this album.

NOTE: See also 78.39.6

CAT. R.S. DeLand DATE Aug 19, 1982  
TYPE Same DATE

TRANSPORTATION - HORSE & BUGGIES

CATALOG NO.:

82.32.1.az

SUBJECT: TRANSPORTATION - STEAM TRAIN AT SANTA BARBARA STATION  
SANTA BARBARA - RAILROAD STATION; TRANSPORTATION -  
OBJECT: TRANSPORTATION - ~~HORSE~~ & LBUGGYS COLOR: BICYCLES  
Photo in album Printed B & W  
SIZE: 15.2 X 20.3 cm. (6 X 8 in)



DATE: 1907 SOURCE OF DATE: Date album published

PHOTOGRAPHER: Pub by M. Rieder, Los Angeles DONOR: AnnNygren Hebel  
Mrs. M.F. Moller

CONDITION: Good

PREVIOUS INSCRIPTION: Below Photo: "THE SOUTHERN PACIFIC DEPOT, SANTA BARBARA."

DESCRIPTION: This shows a two story depot. The roof is tiled. A one story portico is in front. A steam train is at far right. At left are bicycles and a horse & buggy. At the right end of the station are several buggys. This is 1 of 71 photos in this album of Santa Barbara.

NOTE: CAT. R.S. DeLand DATE Aug 23, 1982  
TYPE Same DATE

Neg. Loc. 112B

SUBJECT: SPORTS - HUNTING; PEOPLE - OGANS

OBJECT: TRANSPORTATION - MULES  
Photo in album TYPE: Original COLOR: Sepia

SIZE: Copy neg 36 mm. copy photo 3R

DATE: Circa 1885 SOURCE OF DATE: Estimate RSD  
from others in album

PHOTOGRAPHER: Unknown DONOR: Reginald Ogan

CONDITION: Good - Some fading and light spots at lower left & right.

PREVIOUS INSCRIPTION: BELOW PHOTO: "Return from hunting."

DESCRIPTION: This shows three men walking down a dirt road with a mule loaded with a canvas wrapped item, probably a deer.



NOTE:

CAT. R.S. DeLand  
TYPE Same

DATE Sept. 2, 1982  
DATE

SUBJECT: PEOPLE - HERN, LOGAN; TRANSPORTATION - HORSE & BUGGY  
HOMES - HERN, LOGAN

OBJECT: Photo in album TYPE: Copy COLOR: Orig sepia  
loaned for copy copy B & W

SIZE: Copy neg 35 mm copy print 3R

DATE: 1890 - 1900 SOURCE OF DATE: Estimate RSD

PHOTOGRAPHER: Unknown DONOR: Reginald Ogan

CONDITION: Good

PREVIOUS INSCRIPTION: AROUND PHOTO IN ALBUM: "Logan Hern Husband of Eva Ogan Hern  
Stutsman. Eva was daughter of John Ogan".

DESCRIPTION: This shows a man standing on a driveway. A barn with a buggy under a lean-  
to is in back. A shed wi between the man and the barn. Astack of firewood is behind the  
shed. The photo is probably taken from the seat of a buggy as the tail of a horse is seen  
and the left shaft to which he is hitched is seen at right. The man has a derby hat is  
his hand and is wearing a vest with a watch fob and chain.

NOTE: CAT. R.S. DeLand DATE Sept 5, 1982  
TYPE Same DATE







SUBJECT: SPORT - POLO; TRANSPORTATION: - HORSES

OBJECT: Photograph TYPE: Original COLOR: B & W

SIZE: 18.6 X 22.8 cm. (7 X 9 in)

DATE: March 1937 SOURCE OF DATE: Back of photo.

PHOTOGRAPHER: Nalley DONOR: Mrs. Stanley Woodworth

CONDITION: Good - Some fade. Top & left edges bent back.

PREVIOUS INSCRIPTION: BACK OF PHOTO: "Santa Barbara polo fields Flieshman. March 1937".  
"Right to left. Spencer (Louise Tracy) H. Edwards - Cecily Cunha - Ruth Crop - Rose  
Donelly". "THIS PHOTO BY NALLEY PLEASE USE ABOVE CREDIT LINE".

DESCRIPTION: This shows a number of women playing polo on the Santa Barbara Polo Field  
in Carpinteria. A row of trees are at the end of the field and the mountains are behind.



NOTE: CAT.R.S. DeLand DATE Sept 16, 1982  
TYPE. Same DATE

NEG. Loc. 111D



For card with photo see: 00.314 & 00.316 "GRAPEVINE - CARPINTERIA".

This shows George Peterkin born 1895 and now deceased, on a Burro under the Grapevine. This identical to the framed hand colored photo in the lobby.

Robert S. DeLand May 5, 1983

For card with photo see: 00.871, 00.874 & 62.2.5.10 "BUSINESS - SHEPARD'S INN".

This shows a dirt road winding through trees with ~~an~~ a small building in the background partly hidden by trees. A horse & buggy are under trees at the left of the road.

Robert S. DeLand    May 6, 1983

For card with photograph see: "SANTA BARBARA - BEACH".

This shows the bath house and the Plaza del Mar in 1907. It is a colored post card. The land ~~xx~~ and the pier is also seen.

Robert S. DeLand Nov 2, 1984

SUBJECT: ~~TRANSPORTATION - HORSE & WAGON; AGRICULTURE - ANIMALS~~  
PEOPLE - HUBBARD, LESTEROBJECT: Photograph TYPE: <sup>COPY</sup> Original COLOR: B & WSIZE: 6.7 X 11.5 cm. (2 3/4 X 4 1/2 in.) 3RDATE: Circa 191<sup>19</sup>5 -20 SOURCE OF DATE: Estimate RSD ✓ 10.7PHOTOGRAPHER: Unknown Q.D. HUBBARD DONOR: Jonathan BrownCONDITION: prints excellentPREVIOUS INSCRIPTION: ACCOMPANYING SHEET: "Horse & Cart - no I D".

Second Sheet: "Lester Hubbard &amp; farm wagons Lester about 19."

DESCRIPTION: This shows a wagon loaded with boxes. They may be lemons. A white & a dark horse are hitched to the front of the wagon. A man with long leather boots is leaning against the wagon. The wagon is in a dirt field and an orchard is in the background.NOTE: CAT. R.S. DeLand DATE Dec 6, 1984  
TYPE Same DATENeg. Loc. 113 C Carpinteria Valley Museum of History

For card with photo see: "SLOAN, BERNICE HELEN".

This shows Bernice Sloan and Laura Lundberg standing behind a burro at Stanley Park on Sept 8, 1904.

Robert S. DeLand Nov 12, 1984

For card with photograph see: "FARMS & RANCHES - HIGGINS, PHINEAS CLARK".

This is a photograph of the p.C. Higgins ranch on Arbol Verde.

Robert S. DeLand Nov 21, 1984

TRANSPORTATION - HORSE & BUGGY

CATALOG NO.: 85.34.102

SUBJECT: OUTSIDE CALIFORNIA - THE OLD TRESTLE, GOLDEN GATE CANYON (U.S.); STEREOSCOPIC

CARDS; TRANSPORTATION - HORSES

OBJECT: Stereoscopic card TYPE: printed COLOR: in color

NOT COPIED

SIZE: CARD: 17.8 x 9 cm. ( 7 x 3½ in.)

Photo: 7.5 x 7.5 cm. (3 x 3 in.)

DATE: Circa 1906

SOURCE OF DATE: See 85.34.101

PHOTOGRAPHER: American Stereoscopic Co.

DONOR: Anna N. Hebel

CONDITION: Good

PREVIOUS INSCRIPTION: FRONT: "The Old Trestle, Golden Gate Canyon." On the back, the Old Trestle is listed under "UNITED STATES". There are 26 lines of type on the back.

DESCRIPTION: This shows a wooden trestle along a canyon wall There is a buggy on it with two horses harnessed to it. Two men are standing beside it. Another horse is on the trestle in the foreground. There is a wooden railing along the outside of the Trestle.

NOTE:

CAT. R.S. DeLand DATE Nov 16, 1987  
TYPE Same DATE

No Negative. Not Copied.

Carpinteria Valley Museum of History

For card with photo see: 63.6.11 "ASPHALT". (Note: 85.11.2 has not been copied.)

This photo shows the asphalt pit with horse and wagons behind it. A steam winch and a railroad flat car ar at far left. Men are working in the pit and a shed is behind it.

Robert S. DeLand June 1, 1985

85. 41. 2



TRANSPORTATION - HORSE & BUGGY

CATALOG NO.: 86.9.44

SUBJECT: BUSINESS: BLACKSMITH SHOP, SHOPS & STORES; TRANSPORTATION: HORSE & BUGGY.

OBJECT: Negative & contact TYPE: Original COLOR: B & W  
print

SIZE: 9.4 x 12 cm. (4 x 5 in.)

NOT COPIED ON 35 mm FILM

DATE: Circa 1900 to 1915 SOURCE OF DATE: Estimate RSD

PHOTOGRAPHER: Roberto "Olly" Olivas

DONOR: Olly Olivas

CONDITION: Excellent

PREVIOUS INSCRIPTION: None

DESCRIPTION: This shows a blacksmith shop. Sign on front of shop says "Wagon Maker"  
~~Blacksmith~~ "Horseshoe and blacksmith". Mountains are in the background.

NOTE:

CAT. R.S. DeLand DATE May 21, 1986  
TYPE Same DATE

Neg. Loc. filed with photo

86.9.44

Carpinteria Valley Museum of History

SUBJECT: SPORTS - HUNTING; TRANSPORTATION - HORSES

OBJECT: Photograph TYPE: Original COLOR: B & W

SIZE: Photo 12 x 16.5 cm. (4 3/4 x 6 1/2 in.) Mat 6 7/8 X 8 7/8 in,

DATE: Circa 1900 - 15 SOURCE OF DATE: Estimate RSD

PHOTOGRAPHER: Unknown

DONOR: Thelma Bauhaus Gilliland

CONDITION: Good - some fade

PREVIOUS INSCRIPTION: None

DESCRIPTION: This is a photo of four men on horseback all facing the camera. A Mule is loaded with camping equipment. The young men all have rifles across their back. All are wearing hats. Their shirts all have suspenders over them. Two of the horses are white and two are dark.



NOTE:

<u>CAT.</u>	R.S.DeLand	<u>DATE</u>	4-15-87
<u>TYPE</u>	Same	<u>DATE</u>	

TRANSPORTATION - HORSES

CATALOG NO.:

87.15.19

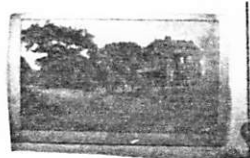
SUBJECT: HOMES - TUBBS, ELSIE ANDREWS; SEARS; ROADS - MAPLE @ CARPINTERIA AVE.  
TRANSPORTATION - HORSES.OBJECT: Photograph TYPE: Original COLOR: SepiaSIZE: Print: 11.3 x 19.4 cm. (4½ x 7½ in.) Mat: 5½ x 8½ in.DATE: 1888 SOURCE OF DATE: Back of photoPHOTOGRAPHER: Thomas Milholland, Vallevista DONOR: Thelma Bauhaus Gilliland  
San Diego Co., Ca.CONDITION: Fair - Faded on right side.PREVIOUS INSCRIPTION: BACK: "CALIFORNIA VIEWS / Thomas Milholland. / Photographer /  
Vallevista, San Diego CO., Cal." (Note: There is a vallevista near San Jacinto in Riverside  
County.) "Year of 1888 / Mrs. Jean Barrett / Residence of Mrs. Elsie Andrews Tubbs /  
DESCRIPTION: P rof. MAY / SAN JACINTO, CAL.".This is a three story wood frame house located on Maple Ave. A man is on  
horseback in front of the house. Other people are around. The street is dirt.  
This house is now at the corner of 8th & Oak streets and is the residence of Dr. Sears.NOTE: See also 00.164CAT. R.S.DeLand  
TYPE SameDATE 4-17-87  
DATENeg. Loc. 120 A Carpinteria Valley Museum of History87.15.19

SUBJECT: AGRICULTURE - LIMA BEANS; TRANSPORTATION - HORSE & WAGON; PEOPLE -  
STREETER, JOHN; RAYSOR, HARRY; HEWITT, FRED; COTA, JOSE R. "DOC"; (OVER)  
OBJECT: Photograph TYPE: Original COLOR: B & W



SIZE: Mat 35.6 X 28 cm. (14 x 11 in)  
Photo: 25.9 x 20.5 cm (10 1/8 X 8 in)  
DATE: Sept 1908 SOURCE OF DATE: On 70.3.34

PHOTOGRAPHER: Unknown DONOR: Marcus Cravens

CONDITION: Fair - Mat broken at bottom, Torn into photo at left side Some Yellowing.

PREVIOUS INSCRIPTION: FRONT: "Your Father's team & Beans / Marcus Craven's Team  
John Romero Driver". (written by Crete Cravens).

DESCRIPTION: This shows a wagon and four horses. The wagon is loaded with bags of Lima  
Beans. There are nine men on the wagon. List of names above is from identical photo,  
70.3.34. Lead horses are Bud & Bill

NOTE: See also 70.3.34

CAT. R.S.DeLand DATE 7-8-87  
TYPE Same DATE

Neg.Loc. 121A

87.27.6

TRANSPORTATION - HORSE

CATALOG NO 88.26.6

SUBJECT: CARPINTERIA - PANORAMA; AGRICULTURE - AGRICULTURE - ANIMALS (Horses)  
RANCHES - BAILARD, DONALD & L.N.

OBJECT: Photograph TYPE: Original COLOR: B & W



NEG-12

SIZE: 10.2 x 12.5 cm. (4 x 5 in.)

DATE: Circa 1946 SOURCE OF DATE: Back of photo

PHOTOGRAPHER: H.F. Henderson DONOR: Nan Henderson Deal

CONDITION: Excellent

PREVIOUS INSCRIPTION: BACK: "Donald Bailard and L. N. Bailard property about 1946. Horses are standing on present site of Vista de Santa Barbara Mobile home park Photo by H. F. Henderson." "gift of Nan H. Deal".

DESCRIPTION: This is a view across a large field with two horses grazing in the foreground. Mountains are in the background.

NOTE: CAT. R.S. De Land DATE April 20, 1988  
TYPE Same DATE

Neg. Loc. 123 D

88.26.6

TRANSPORTATION - HORSES

CATALOG NO.:

88.26.26

SUBJECT: AGRICULTURE - ANIMALS; TRANSPORTATION - HORSES; HOMES - BAILLARD, L.N.  
PEOPLE - DEAL, NAN HENDERSON.

SUBJECT: Photograph TYPE: Original COLOR: B & W.

SIZE: 12.5 x 12.5 cm. (5 x 5 in.)

DATE: Jul 20, 1946

SOURCE OF DATE: Date print was made.

PHOTOGRAPHER: H. F. Henderson

DONOR: Nan Henderson Deal



NEG 32

CONDITION: Excellent

PREVIOUS INSCRIPTION: BACK: "Nan Henderson with "'Dude"' Baillard's colt - 1946 / House in background is L. N. Baillard's, built about / 1908 by his parents. / Photo by H. F. Henderson / -gift of Nan Henderson Deal". STAMP ON BACK OF PHOTO: "ANDERSON'S (OVER)"  
DESCRIPTION: This shows a colt eating grass, Nan, a young girl in teens is standing at the colt's head. there is a house in the background and the mountains behind.

NOTE:

CAT. R.S. De Land DATE April 29, 1988  
TYPE Same DATE

Meg/ Loc. 1236

Carpinteria Valley Museum of History

88.26.26

TRANSPORTATION - HORSE & WAGON

CATALOG NO.

91.22.18

SUBJECT: ASPHALT; TRANSPORTATION - HORSE & WAGON: BUSINESS - MISCELLANEOUS ASPHALT.

OBJECT: Post Card

TYPE: Original COLOR: B & W



NEG#  
24

SIZE: 8.7 x 13.9 cm. (3 3/8 x 5 3/8 in.)

DATE: Circa 1914-15

SOURCE OF DATE: See other cards listed below.

PHOTOGRAPHER: Unknown (Probably Bert McLean DONOR: Wendy Rockwell for Wardell Sisters.

Published by: Carpinteria Pharmacy. Printed by: ATbertype Co., Brooklyn N. Y.

CONDITION: Good - Corners worn & spot on upper right end.

PREVIOUS INSCRIPTION: FRONT: "Mining Asphalt, Carpinteria, Santa Barbara Co., Cal."

DESCRIPTION: This shows the Asphalt mine near the Carpinteria Beach. There several men. Two wagons pulled by two horses each. There is a long pole which is part of a steam winch. A railroad flat car is at far left. A shed is in center. Hills are in the background

NOTE: See also 00.10, 63.6.11 & 85.41.2

CAT. R.S. De Land

DATE: Aug. 5, 1991

TYPE Same

DATE:

NEG. LOC. 135 G

91.22.18

Carpinteria Valley Museum of History

TRANSPORTATION - HORSE

CATALOG NO. 91.22.19

SUBJECT: ASPHALT; TRANSPORTATION - HORSE; BUSINESS - MISCELLANEOUS, ASPHALT.

OBJECT: Photograph TYPE: Original COLOR: B&W

SIZE: 11.8 x 17.1 cm. (4 5/8 x 6 3/4 in.)

DATE: Circa 1912 - 15 SOURCE OF DATE: 00.5.b



NEG # 19

PHOTOGRAPHER: Unknown DONOR: Wendy Rockwell for Wardell Sister.

CONDITION: FAIR - Photo is fuzzy from camera movement. Corners broken . Some stain

PREVIOUS INSCRIPTION: BACK: "Tar pits Carpinteria, Calif".

DESCRIPTION: This shows dirt from the asphalt mine being shoved over the bluffs to the beach below. Three or four men are on the dirt shoveling it down. A steam winch is over the beginning of the mine. A shed and a horse are near the center of photo.

NOTE: See also 00.5.b  
DWG 2-14-91

CAT. R.S. De Land  
TYPE Same

DATE: Aug 5, 1991  
DATE:

NEG. LOC. 135 F

91.22.19



TRANSPORTATION - HORSE & BUGGY

CATALOG NO. 91.22.24

SUBJECT: PEOPLE - HIGGINS; SOCIAL - MISCELLANEOUS; TRANSPORTATION - HORSE AND

BUGGY.  
OBJECT: Photograph

TYPE: Original COLOR: Sepia



NEG  
29

SIZE: Including mounting board: 17.7 x 25.3 cm. (7 x 10 in.)

DATE: Circa 1910 -15 SOURCE OF DATE: Estimate RSD

PHOTOGRAPHER: Unknown

DONOR: Wendy W. Rockwell for Wardell Sisters.

CONDITION: POOR - Very faded. Lower left corner broken off.

PREVIOUS INSCRIPTION: None

DESCRIPTION: This shows approximately 17 girls standing in a semicircle. In the center is a girl standing a raised dais. The center girl is holding some kind of a scepter. At far left is a buggy. Trees are in the background. The girls are all standing on a wooden platform

NOTE:  
DWG 2-14-91

CAT. R.S.De Land  
TYPE Same

DATE: Aug 8, 1991

DATE: 91.22.24

NEG. LOC. 135E

Carpinteria Valley Museum of History

TRANSPORTATION - HORSES

CATALOG NO. 91.23.1

SUBJECT: ROCK, JOHN FAIRBANK; ROCK, JOAN; ~~TRANSPORTATION~~ TRANSPORTATION - HORSES

OBJECT: Photograph loaned for TYPE: Original  
Copy. *RCVD 3-26-91* COLOR: B & W

SIZE: 17.8 x 23.5 cm. (7 x 9 1/4 in.) Size of original photo. Copied on 35 mm Neg.

DATE: Circa 1935 SOURCE OF DATE: Back of Photo

PHOTOGRAPHER: Unknown DONOR: Ruth Rock

CONDITION: Original Excellent.

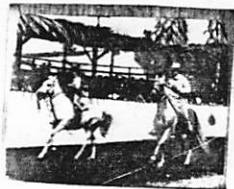

PREVIOUS INSCRIPTION: BACK: "John F. Rock & daughter / Joan Rock Minor / Joan on  
Blondie Jack on Chiquita / S. B. Horse Show / 1935 ?".

DESCRIPTION: This is a photo of a man and a young girl riding horses inside of an arena. People are seated in a grandstand behind. It is covered with palm fronds. The girl is wearing a fancy western costume and the man is wearing what seems to be a western riding outfit.

NOTE:

CAT. TYPE R.S. De Land Same DATE: May 9, 1991

NEG. LOC. 134C

TRANSPORTATION - HORSES

CATALOG NO. 91.23.2

SUBJECT: ROCK, JOHN FAIRBANK; TRANSPORTATION - HORSES.

OBJECT: Photograph loaned for TYPE: Original COLOR: B & W  
copy. *RCVD 3-26-91*

SIZE: 20.2 x 25.2 cm. (8 x 9 7/8 in.) Size of original. Copy made on 35 mm film.

DATE: Circa 1935.

SOURCE OF DATE: Horse is same as in 91.23.1.

PHOTOGRAPHER: Unknown

DONOR: Ruth Rock

*NEG  
# 6*



CONDITION: Good condition. Thumb tack holes in corners of original.

PREVIOUS INSCRIPTION: BACK: "John Fairbank Rock / Rancheros Visatadores Ride / crossing Santa Ynez river."

DESCRIPTION: This shows a man riding a horse across a very shallow river. A hill is in the background.

NOTE:

CAT. R.S. De Land  
TYPE Same

DATE: May 9, 1991  
DATE:

NEG. LOC. 134 C

91.23.2

TRANSPORTATION - HORSE & BUGGY

CATALOG NO. 91.31.22

SUBJECT: FLOYD, MR. (Frank Floyd's Grandfather); FLOYD, MORGAN MATHIS; FLOYD, MANLY MATHIS; TRANSPORTATION - horse & buggy.

OBJECT: Photograph loaned TYPE: Original COLOR: B & W  
for copy.

SIZE: 8.1 x 13 cm. (3¼ x 5¼ in.)

DATE: Circa 1922

SOURCE OF DATE: Frank Floyd



NEG # 17A

PHOTOGRAPHER: Unknown

DONOR: Frank Floyd

CONDITION: Good - Slight fade and worn corners

PREVIOUS INSCRIPTION: BACK: "Grandpaw Floyd / Carpinteria / Cal".

DESCRIPTION: This shows Mr. Floyd, Frank Floyd's grandfather sitting in a buggy with his son, Manly Mathis standing beside it holding Morgan M. Floyd, manly's son. Three generations of men.

NOTE:

CAT. R.S. De Land

DATE: Feb 6, 1992

TYPE SAME.

DATE:

NEG. LOC. 138 E

91.31.22

TRANSPORTATION - HORSE & BUGGY

CATALOG NO. 91.31.23

SUBJECT: FLOYD, MR. SR.; FLOYD, MANLY MATHIS; AGRICULTURE - ANIMALS; TRANSPORTATION - HORSE & BUGGY; ROADS - 7th & HOLLY.

OBJECT: Photograph loaned TYPE: Original COLOR: B & W  
for copy

SIZE: 8 x 13.2 cm. (3¼ x 5¼ in.)

DATE: Circa 1922 SOURCE OF DATE: Frank Floyd

PHOTOGRAPHER: Unknown DONOR: Frank Floyd



NEG # 16A

CONDITION: Good - very sharp some slight fade.

PREVIOUS INSCRIPTION: BACK: "Corner of 7th st & Holy st. Carpinteria / Frank's father standing & his father / in buggy". in pencil: "Grand Paw Floyd / M.M. Floyd / Carpinteria / Cal."

DESCRIPTION: This shows Mr. Floyd Senior sitting in a buggy and his son Manly Mathis Floyd standing on the road beside the buggy.

NOTE:

CAT. R. S. De Land DATE: Feb 6, 1992  
TYPE SAME. DATE:

NEG. LOC. 138E

91.31.23-

TRANSPORTATION - HORSES

CATALOG NO. 92

92.33.1

SUBJECT: REILLY, GEORGE; BOTELLO, MACKIE A.; TRANSPORTATION - HORSES;

Neg #1

HOMES - REILLY.

OBJECT: Photograph loaned for TYPE: Original COLOR: B & W.

SIZE: copy.  
Neg 35 mm.

DATE: 1920s

SOURCE OF DATE: Accompanying sheet.



PHOTOGRAPHER: Unknown

DONOR: Bud Botello. Loan ed by Jonathan Brown.

CONDITION: Copy Excellent

PREVIOUS INSCRIPTION: BACK: "M.A. Botello". ACCOMPANYING SHEET: "George reilly standing in front / of his cabin in 1920's. George worked / for Switser (SP Schwitzer) & Solari. He also helped Pancho / Arreana (Laguna Ranch) test his wine."

DESCRIPTION: This shows a man standing at right and another on horseback at left. A house is partially seen in background.

NOTE:

CAT. R.S. De Land

TYPE Same

DATE: Oct 15, 1992

NEG. LOC. 140 B

92.33.1

TRANSPORTATION - HORSES

CATALOG NO.

92.33.3

TRANSPORTATION -

Neg #3



SUBJECT: BOTELLO, BUD; BOTELLO, MACKIE; CASPER, RUDY; CASPER, DORIS;  
HORSES; FARMS & RANCHES - BOTELLO.

OBJECT: Photograph loaned for TYPE: Original COLOR: B & W.  
copy

SIZE: Copy 35 mm.

DATE: Unknown

SOURCE OF DATE:

PHOTOGRAPHER: Unknown

DONOR: Bud Botello. Loan  
by Jonathan Brown red for copy

CONDITION: Copy Excellent

PREVIOUS INSCRIPTION: BACK: "Bud Botello Mackie Botello Rudy Casper Doris Casper".  
ACCOMPANYING SHEET: "Riders (as labeled) at Botello Ranch".

DESCRIPTION: This is a photo of four people on horseback.

NOTE:

CAT. R. S. De Land  
TYPE Same

DATE Oct 15, 1992

NEG. LOC. 140 B

92.33.3

TRANSPORTATION - HORSES

CATALOG NO. 92.33.4

SUBJECT: JATTA, ELMER; TRANSPORTATION - HORSES; FARMS & RANCHES - BOTELLO.

Neg #4

OBJECT: Photograph loaned TYPE: Original COLOR: B & W.

SIZE: Copy: 35 mm.



DATE: Unknown

SOURCE OF DATE:

PHOTOGRAPHER: Unknown

DONOR: Bud Botello. Loaned for copy by Jonathan Brown

CONDITION: Copy Excellent

PREVIOUS INSCRIPTION: ACCOMPANYING SHEET: "Elmer Jatta on horse in corral at / Botello Ranch".

DESCRIPTION: This shows a man on horseback with a rope to a roped calf and another rope is leading to another man on horseback. a man is standing by the roped and downed calf. a fence is in the background.

NOTE:

CAT. R. S. De Land DATE: Oct 16, 1992  
TYPE Same DATE:

NEG. LOC. 140 B

92.33.4.



TRANSPORTATION - HORSES

CATALOG NO. 92.33.5

SUBJECT: ORTEGA, SLOW JOE; CASPER, MR.; BOTELLO, MR.; TRANSPORTATION - HORSES;  
FARMS & RANCHES - BOTELLO.

Neg #5

OBJECT: Photograph loaned for TYPE: Original COLOR: B & W.



SIZE: Copy 35 mm.

DATE: 192's

SOURCE OF DATE: See 92.33.1

PHOTOGRAPHER: Unknown

DONOR: Bud Botello. Loaned for copy  
by Jonathan Brown.

CONDITION: Copy Excellent

PREVIOUS INSCRIPTION: ACCOMPANYING SHEET: "'Slow Joe" Ortega (well known vaquero) /  
Mr. Casper, Mr. Botello., in front of barn."

DESCRIPTION: This shows three men, two on horseback and the other in the center standing  
beside his horse. A fence and trees are behind them.

NOTE:

CAT.R. S. De Land

DATE: Oct 16, 1992

TYPE Same

DATE:

NEG. LOC. 140 B

92.33.5

TRANSPORTATION - HORSES

CATALOG NO.

92.33.10

SUBJECT: BOTELLO, MACKIE; GRAHAM, ERNEST; TRANSPORTATION - HORSES.  
Neg #10.

OBJECT: Photograph loaned for TYPE:  
copy.

COLOR:

NEG  
#10

SIZE: Copy 35mm.



DATE: Unknown

SOURCE OF DATE:

PHOTOGRAPHER: Unknown

DONOR: Bud Botello. Loaned for copy  
by Jonathan Brown

CONDITION: Copy Excellent

PREVIOUS INSCRIPTION: ACCOMPANYING SHEET: "Mackie, Ernest Graham. Ranch raised horses".

DESCRIPTION: This shows three men on horseback. The one on the left is only partially seen. A wooden fence is in front of the horses.

NOTE:

CAT.R. S. De Land

DATE: Oct 19, 1992

TYPE Same

DATE:

NEG. LOC. 140A

92.33.10

TRANSPORTATION - HORSE & BUGGY

CATALOG NO. 95.10.4  
FARMS & RANCHES - SHEPARD'S INN

SUBJECT: BUSINESS - SHEPARD'S INN; SOCIAL - PICNICS;

OBJECT: TRANSPORTATION - Horse & Buggy.  
Photograph loaned for TYPE: Copy

COLOR: B & W

SIZE: Paper 20.3 x 25.2 cm. Photo 15.8 x 24.5 cm. (8 x 10 & 6 1/4 x 9 5/8 in.)

DATE: July 4, 1896

SOURCE OF DATE: Back of Photo.

PHOTOGRAPHER: Unknown

DONOR: Nelson C. Pinkham



NEG # 18

CONDITION: Excellent:

PREVIOUS INSCRIPTION: BACK: "538C / Fourth of July Picnic / Shepards / 1896 / 3 + 3 Mrs Nelson F. Smith". / "19."

DESCRIPTION: There are about 75 to 80 people sitting and standing on the side of a hill. At the top of the hill far left is a man in a buggy and at far right there is a man on horseback.

NOTE:  
DWG: 4-19-95

CAT. R. S. De Land DATE: July 24, 1995  
TYPE DATE:

NEG. LOC. 143D

95.10.4

CATALOG NO.

97.20.62

SUBJECT: TRANSPORTATION - HORSE & BUGGY

OBJECT: Photograph                      TYPE: Postcard                      COLOR: B/W

SIZE: 9 x 14cm (3.5" x 5.5")

DATE: c.1920's                      SOURCE OF DATE: Clothing (?)

PHOTOGRAPHER: Unknown                      DONOR: Loaned by Sey Kinsell

CONDITION: Excellent

PREVIOUS INSCRIPTION: (Front, bottom right) On the Trail, Carpinteria, Santa Barbara Co., Cal.



DESCRIPTION: Eight people on horseback on trail. Ground is brush covered and a large pile of rocks next to trail bottom center.

NOTE:

CAT. H. Zittel

DATE: 8/27/97

TYPE Ev L.

DATE: 9/10/97

NEG. LOC. 145 B

CATALOG NO. 97.47.274



SUBJECT: TRANSPORTATION--HORSE & BUGGY

OBJECT: Photograph

TYPE: Original

COLOR: B/W

SIZE: 19.9x22.8cm (7x9")

DATE: c.1900-10

SOURCE OF DATE: Estimated

PHOTOGRAPHER: Unknown

DONOR: Margaret Taggart

CONDITION: Excellent

PREVIOUS INSCRIPTION:

DESCRIPTION:

A man and woman dressed in their Sunday finery are seated in a buggy drawn by a dark horse. They are in front of a 2-story structure in the classical Craftsman style.

NOTE:

CAT. H. Zittel

DATE: 9/00

TYPE Ev L.

DATE: 11/00

NEG. LOC. 162-c

Carpinteria Valley Museum of History

CATALOG NO. 98.21.7

SUBJECT: Shepard, Harriet; Transportation - Horse and buggy.

OBJECT: Photograph TYPE: Snapshot COLOR: Black/white

SIZE: 9 x 11cm (3½" x 4½")

DATE: c. early 1900's SOURCE OF DATE:

PHOTOGRAPHER: Unknown DONOR: Loaned by Elizabeth Claire

CONDITION: Excellent

PREVIOUS INSCRIPTION: (in scrapbook) Aunt Harriett

DESCRIPTION: Horse and buggy next to corner of barn with a lady standing in buggy. She has her head looking down.

NOTE: Right side of photo is dark

CAT. H. Zittel  
TYPE

DATE: 5/5/98  
DATE:

NEG. LOC. 149-A



CATALOG NO. 99.26.1

SUBJECT: TRANSPORTATION - HORSE AND BUGGY; BUILDINGS - MISC

OBJECT: Photograph TYPE: Original COLOR: B/W

SIZE: 4.75 x 3.75" (12.2 x 9.6cm)

DATE: c. 1915 SOURCE OF DATE:

PHOTOGRAPHER: Unknown

DONOR: Loaned by Harold Smith Jr.

CONDITION: Good

PREVIOUS INSCRIPTION:



DESCRIPTION: Horse and carriage with two white horses. Three people are seated in the carriage and a man is standing by the right rear wheel. A child sits on a rock in the foreground. Three story white house is in the background.

NOTE: Location of photo unknown Seems to be  
in Montecito area(?)

CAT. H. Zittel

DATE: 9/99

TYPE MLH

DATE: 9/99

NEG. LOC. 154-B

Carpinteria Valley Museum of History

CATALOG NO.

2005.54.56

SUBJECT: TRANSPORTATION - Horse & Buggy

OBJECT: Photograph TYPE: Original COLOR: B/W

SIZE: 9.5 x 12.0cm (3.75 x 4.75")

DATE: c. 1900 SOURCE OF DATE:

PHOTOGRAPHER: Unknown DONOR: Betty Shannon

CONDITION: Good, little fading left

PREVIOUS INSCRIPTION: (Front) A/glimpse/of the/road/on the/Mount/ain  
Boule-/vard

DESCRIPTION: This is a wooded scene with a horse and carriage at the curve of a dirt road. A large tree looms over carriage.



NOTE: Filed in bottom drawer with other albums

CAT.H. Zittel

DATE: 12/05

TYPE MLH

DATE: 12/05

NEG. LOC. 177-B

Carpinteria Valley Museum of History



TRANSPORTATION - STREET CAR

CATALOG NO.: 82.32.1.c

SUBJECT: SANTA BARBARA - CITY; TRANSPORTATION - STREET CAR. Not Copied

TRANSPORTATION - HORSE & BUGGY.

OBJECT: Photo in album TYPE: Printed COLOR: B & W

SIZE: 9.5 X 15.3 cm. (3 3/4 X 6 in.)

DATE: 1907 SOURCE OF DATE: Date Album Published

PHOTOGRAPHER: Unknown Pub. by M. Rieder DONOR: Ann Nygren Hebel  
Los Angeles Mrs. W.F. Moller

CONDITION: Good - Booklet is torn loose from cover.

PREVIOUS INSCRIPTION: BELOW PHOTO: "STATE STREET."

DESCRIPTION: This shows State Street Maybe looking uphill. A street car is in the foreground. A man with a bicycle is at left and several horse & buggies are in view. A livery stable is at lower left. This photo is one of ~~69~~<sub>72</sub> in this album.

NOTE: CATR.S. DeLan d DATE Aug. 3, 1982  
TYPE Same DATE

For card with photo see: "BOWEN, HARRY".

This shows a man standing in the rear cockpit of an airplane. An 80 year old woman is sitting in the front cockpit with a woman behind her. This is Mrs. Smith' first ride in an airplane.

Robert S. DeLand Feb. 5, 1985

For card with photo see: "BOWEN, HARRY".

This shows an open cockpit airplane with Mr. Bowen in the rear cockpit and Mrs. Smith in the front. She is 80 years old and taking her first airplane ride.

Robert S. DeLand Feb. 5, 1985

SUBJECT: TRANSPORTATION - AIR

OBJECT: Photograph      TYPE: Original      COLOR: B & W.

SIZE: 7.9 X 13.8 cm.      (3 1/8 X 5 3/8 in.)

DATE: Circa 1930      SOURCE OF DATE: Type of Aircraft. RSD

PHOTOGRAPHER: Unknown      DONOR: Mrs. Archer Smith (Ione C. Smith)

CONDITION: Fair - Some fade. Very bad break in left of photo. Photo is glued to black construction paper.

PREVIOUS INSCRIPTION: none

DESCRIPTION: This shows a monoplane on the side of which it says "COAST AIRWAYS, INC." It looks like a six passenger cabin monoplane. Two men are standing by the tail. On the tail is written NC-405-Y. In the background are hills. This is probably the Santa Barbara Airport.



NOTE:      CAT. R.S.DeLand      DATE Feb 5, 1985  
TYPE Same      DATE

For card with photo see: "BOWEN, HARRY".

This shows Harry Bowen standing in front of a very small racing plane at the Santa Barbara Airport

Robert S. DeLand Feb 5, 1985

SUBJECT: TRANSPORTATION - STAGECOACH: FITHIAN, JOEL REMINGTON

OBJECT: Photograph TYPE: Snapshot COLOR: B/W

SIZE: Unrecorded

DATE: 1928 SOURCE OF DATE: Separate note

PHOTOGRAPHER: Unknown DONOR: Loaned by John Romero, Jr.

CONDITION: Good

PREVIOUS INSCRIPTION: (Separate note) states driver is Joel R. Fithian

DESCRIPTION: Stagecoach with driver and six black horses.

NOTE:

CAT. H. Zittel

DATE: 3/99

TYPE MLH

DATE: 3/99

NEG. LOC. 150-C



SUBJECT: FRAM & RANCH - FITHIAN RCH; TRANSPORTATION - STAGE COACH CATALOG NO. 98.5.26

OBJECT: Photograph TYPE: Snapshot COLOR: B/W

SIZE: 6x10.5cm (2½"x4")

DATE: c.1920's SOURCE OF DATE: From scrapbook

PHOTOGRAPHER: Unknown DONOR: Loaned by John Romero, Jr.

CONDITION: Excellent

PREVIOUS INSCRIPTION: Stage coach on Fithian Ranch with six horses. Stage was participating in Santa Barbara Fiesta Parade.

DESCRIPTION:

NOTE:

NEG. LOC. 148-C

CAT. H. Zittel

DATE: 5/5/98

TYPE Ev L.

DATE:

Carpinteria Valley Museum of History



CATALOG NO. 2005.54.57

SUBJECT: PEOPLE \_ LESCHER, MRS.: TRANSPORTATION \_ <sup>RSE</sup> ~~HOME~~ AND BUGGY

OBJECT: Photograph TYPE: Original COLOR: B/W

SIZE: 9.5 x 12.0cm (3.75 x 4.75")

DATE: c. 1900 SOURCE OF DATE: Estimated

PHOTOGRAPHER: Unknown DONOR: Betty Shannon

CONDITION: Good

PREVIOUS INSCRIPTION: (Front) Mrs/Les/cher/and/dau--/ghter/going/for/a/drive

DESCRIPTION: This shows a horse and buggy with two people in it. The Lescher home (see 2005.54.55) is left. The photographer's shadow is lower left.

NOTE: Filed in bottom drawer with other albums CAT. H. Zittel

TYPE MLH

DATE: 12/05

DATE: 2/06

NEG. LOC. 177-B

Carpinteria Valley Museum of History





TRANSPORTATION - RAILROAD

SUBJECT(S): Asphalt; Railroad

CATALOG #: 00.7

OBJECT: photo

CATALOGUER: R. Deland

DATE: 12-19-77

TYPIST: Jenny Annear

DATE: 3-8-78

COPY  ORIGINAL  SLIDE  OTHER (Explain) \_\_\_\_\_

COLOR  BLACK & WHITE  SEPIA  OTHER (Explain) \_\_\_\_\_

SIZE: 11.9x17.1 cm

DATE: 1912 approx.

SOURCE OF DATE: R. D. est. from similar dated photos

PHOTOGRAPHER: McLean?

DONOR: ---

CONDITION: good, one bent end

PREVIOUS INSCRIPTIONS: Back; "Asphalt" "4 col x 5 hold for 2 gun"  
"116%"



DESCRIPTION: 12 men shown digging in the asphalt pit. One at steam hoist behind and two on flatcar behind. Mountains in background.

NEG. LOC. 5C

TRANSPORTATION - RAILROADS

SUBJECT(S): CARS (accidents), RAILROAD

CATALOG #: 01.83

OBJECT: PHOTO

CATALOGUER: Julia Seymour DATE: 12-15-77

TYPIST: J. Annear

DATE: 3-29-78

COPY  ORIGINAL  SLIDE  OTHER (Explain) \_\_\_\_\_

COLOR  BLACK & WHITE  SEPIA  OTHER (Explain) \_\_\_\_\_

SIZE: 9 x 15 cm.

DATE: ---

SOURCE OF DATE: ----

PHOTOGRAPHER: ---

DONOR: ---

CONDITION: Excellent.

PREVIOUS INSCRIPTIONS: Back: "84" "Velox Kodak paper".

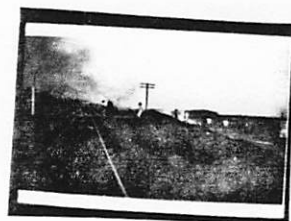

DESCRIPTION: Railroad, telephone pole, railroad crossing sign and crashed ~~rear~~ end of truck shown in ditch beside RR track. Road, (probably Dump Rd.) crosses railroad. Seven people along road, Dump and smoke in right background. Fincon (?) Hill in right background.

TRANSPORTATION - RAILROAD

00.84

See: TRANSPORTATION - CARS for card with photo

DESCRIPTION: This shows back end of a truck crashed along the railroad. Also shown is railroad crossing sign and telephone pole. A man is walking from right to left toward a truck rear body.

Typed by: R. S. DeLand 9-30-1980

TRANSPORTATION - RAILROAD

SUBJECT(S): CAES, (accident), RailRoad

CATALOG #: 00.85

OBJECT: PHOTO

CATALOGUER: R. DeLand

DATE: 1-5-78

TYPIST: J. Annear-

DATE: 3-29-78

COPY     ORIGINAL     SLIDE     OTHER (Explain)

COLOR     BLACK & WHITE     SEPIA     OTHER (Explain)

SIZE: 9 x 15 cm.

DATE: ---

SOURCE OF DATE: ---

PHOTOGRAPHER: ----

DONOR: ---

CONDITION: Good.

PREVIOUS INSCRIPTIONS: Back: "00", "Kodak Velox paper".



DESCRIPTION: Railroad track with front end of truck shown in right foreground, dump behind it. Two telephone poles and RR crossing sign are seen and there are approx. 5 people in photo.

SUBJECT(S): SOCIAL ACTIVITIES (picnic), also

CATALOG #:

00.345

PEOPLE (see below), and RAILROADS

OBJECT: photo

XX COPY ORIGINAL SLIDE OTHER (EXPLAIN) \_\_\_\_\_

COLOR BLACK & WHITE X SEPIA OTHER (EXPLAIN) \_\_\_\_\_

SIZE: Print 14.8 x 19.7 cm. Mat 19.9 x 25 cm.

DATE: 1887

SOURCE OF DATE:

Date of first train

PHOTOGRAPHER: copy= Walker Thomkin

HONOR:

Santa Barbara News Press

CONDITION: Excellent.

PREVIOUS INSCRIPTIONS: Front: "Grace Barnard Lockard, Lera Mullan, Jennie Higgins, Mrs. Bond, P.C. Higgins, Mrs. Heath, Elva Higgins Catlin, Carrie Hall." "Carpinteria Coalition table-1887 Picnic at Burton mound. First Train  
DESCRIPTION: over

First train was pulled by Engine #226. There was a 2nd train on the same day Aug 20, 1887. Santa Barbara Morning Press as told to us by Jayne Caldwell.

\* NOTE:

CAT.: R. DeLand DATE: 2-16-78

MP.: J. Annear DATE: 4-28-78

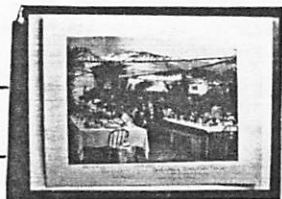

SUBJECT(S): AGRICULTURE (Lemons), PEOPLE (Vern Caldwell) CATALOG #: 00.795  
RAILROAD

OBJECT: phtograph

COPY  ORIGINAL SLIDE  OTHER (EXPLAIN) \_\_\_\_\_

COLOR  BLACK & WHITE SEPIA  OTHER (EXPLAIN) \_\_\_\_\_

SIZE: 20.6 x 25.6 cm.

DATE: Dec 1977 SOURCE OF DATE: Back of photo.

PHOTOGRAPHER: Carp Herald DONOR: Carpinteria Herald

CONDITION: Excellent.

PREVIOUS INSCRIPTIONS: Back: "Santa Barbara Lemon Associations building Carpinteria"  
"Vern Caldwell" "3 col R-22" "From files of Carpinteria Herald" "Dec 1977".

DESCRIPTION: Photo of Lemon Packing house along So. Pacific RR tracks. Tracks are in the foreground. Vern Caldwell is in front of building.



\* NOTE:

CAT.: R. DeLand DATE: 7-24-78

TYP.: J. Annear DATE: 7-27-78

TRANSPORTATION - MOTORCYCLE

SUBJECT(S): CARPINTERIA VALLEY (Panoramic View),  
Homes (General), PEOPLE (MICS);

CATALOG #: 00.797  
TRANSPORTATION - MOTORCYCLES.

OBJECT: Photo

COPY ~~XX~~ ORIGINAL SLIDE OTHER (EXPLAIN)

COLOR ~~XX~~ BLACK & WHITE SEPIA OTHER (EXPLAIN)

SIZE: 20.3 x 25.5 cm.

DATE: Fall 1978

SOURCE OF DATE: Estimate by R. DeLand

PHOTOGRAPHER: Bob Bright

DONOR: Carpinteria Herald

CONDITION: Excellent.

PREVIOUS INSCRIPTIONS: Back: "3 col" "From Carp Herald files Rcv'd 1-17-78" "Bob Bright Brooks Insitiute".

DESCRIPTION: This shows 3 motorcyclists in the dirt in the foreground. Then there is a field and behind that, a track of homes with the foothills in the background. Telephone poles run across the whole photo.

\* NOTE:  
NEG. LOC 61E

CAT.: R. DeLand DATE: 7-24-78

TYP.: J. Annear DATE: 7-27-78



SUBJECT(S): RAILROAD (Dining car)

CATALOG #: 00.915

OBJECT: photo

COPY ORIGINAL SLIDE  OTHER (EXPLAIN) postcard

COLOR BLACK & WHITE  SEPIA OTHER (EXPLAIN)

SIZE: 8.6 x 13.9 cm.

DATE: Dec. 25, 1911 SOURCE OF DATE: postmark

PHOTOGRAPHER: No. Pac. Ry. form 5064 DONOR: ---  
-10M-11-11

CONDITION: Fair: bent and cracked.

PREVIOUS INSCRIPTIONS: Front: "Travel near or travel far-" "You'll find no prettier Dining Car" "NORTHERN PACIFIC" "YELLOWSTONE PARK LINE" Back Postmark: "ST. PAUL, MINN." "DEC 25 6-AM 1911" Address: "Mr A.M.Clark," "The Percival

DESCRIPTION: This is a photo of the inside of a railroad dining car. 8 tables with white tablecloths and silverware are seen.



\* NOTE:

CAT.: R. DeLand DATE: 5-22-78

TYP.: K. Rigoli DATE: 12-19-78



RAILROAD

SUBJECT(S): TRAINS, PEOPLE (Mis.)

CATALOG #: 00.1041

OBJECT: photo

~~xxx~~ COPY    ORIGINAL    SLIDE    OTHER (EXPLAIN) \_\_\_\_\_

COLOR    ~~xxx~~ BLACK & WHITE    SEPIA    OTHER (EXPLAIN) \_\_\_\_\_

SIZE: 18.4 x 24.5 cm.

DATE: Original Aug. 1887 SOURCE OF DATE: from other sources (note error in date on photo.)

Copy 1979

PHOTOGRAPHER: ---                      DONOR: Galaxy Graphics

CONDITION: Excellent

PREVIOUS INSCRIPTIONS: Back: "DATE S/B 1887"

DESCRIPTION: This shows train #226, with another in background. It is decorated with American flags and garlands of flowers. Another train is said to have arrived in S.B. after this one on the 1st day. There are trees behind the train and a group of 6 men standing on this side of it facing the camera.

\* NOTE: Copy of 66.6.30  
Made into postcards for Museum.

CAT.: K. Rigoli                      DATE: 1-24-79

TYP.: K. Rigoli                      DATE: 1-24-79

Also see: 66.6.30



SUBJECT(S): ASPHALT, FARMS & RANCHES (Higgins),  
CARS (winch), PEOPLE (Misc.), RAILROADS

CATALOG #: 00.1042

OBJECT: photo

~~xxx~~ COPY    ORIGINAL    SLIDE    OTHER (EXPLAIN) \_\_\_\_\_

COLOR    ~~xxx~~ BLACK & WHITE    SEPIA    OTHER (EXPLAIN) \_\_\_\_\_

SIZE: 18.2 x 24.5 cm.

DATE: Original 1912  
Copy 1979

SOURCE OF DATE: see back of 66.6.5 of 00.969.a

PHOTOGRAPHER: ---

DONOR: Galaxy Graphics

CONDITION: Excellent

PREVIOUS INSCRIPTIONS: none

Front: "Asphalt mine Higgin's Ranch 1912"

DESCRIPTION: This shows 9 men working , 2 on a winch which lifts the tar into the waiting flat car on the right side of the pit. The other 7 men are in the pit which is tiered. A metal stove (smoking) is in the pit to heat shovels. They all wear hats.

\* NOTE: Copy of 00.969.a  
See also 66.6.5  
Made into postcards for Museum.

CAT.: K. Rigoli

DATE: 1-24-79

TYP.: K. Rigoli

DATE: 1-24-79

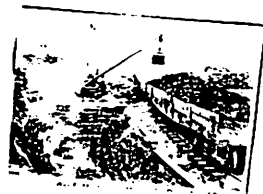

TRANSPORTATION - RAILROADS

SUBJECT(S): RAILROAD. ROADS, CARPINTERIA VALLEY CATALOG NO.: 00.1152

OBJECT: Photograph

    COPY    x ORIGINAL     SLIDE     OTHER (EXPLAIN) \_\_\_\_\_

    COLOR    x BLACK & WHITE     SEPIA     OTHER (EXPLAIN) \_\_\_\_\_

SIZE: 20.5 cm x 25.5 cm

DATE: circa 1977 SOURCE OF DATE: Established by R.S. DeLand

PHOTOGRAPHER: Dan Porter? DONOR: Carpinteria Herald

CONDITION: Excellent

PREVIOUS INSCRIPTION: Back: "From Carp. Herald Files Rcvd 1-17-1978" "3"

DESCRIPTION: Scene near railraod tracks. Field in foreground; a grove of eucalyptus trees rise in background. The railroad tracks are visable through the trees. A dirt road divides the field in half and leads back into the trees. A girl,

\*NOTE: clad in short dress and sweater walks, down the road. CAT.: DATE:

She is looking back over her shoulder.

R.S. DeLand 7/24/78  
TYP.: DATE:

D.C. Melnick 4/5/79



TRANSPORTATION - RAILROAD (Comic)

SUBJECT: AGRICULTURE - LIMONS  
TRANSPORTATION - LIMONS (Comic)

CATALOG NO.: 00.1203

OBJECT: Postcard      TYPE: Original      COLOR: Colored

SIZE: 8.8 X 13.8 cm. (3½ X 5½ in)

DATE: 1910      SOURCE OF DATE: Copyright date on photo

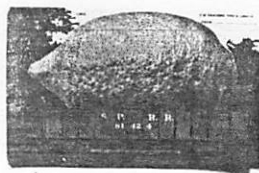

PHOTOGRAPHER: © by Edward H. Mitchell      DONOR: ?

CONDITION: Good - Thin center of back from tape removal.

PREVIOUS INSCRIPTION: (See Photographer)      BACK: "Made in America by Edw. H. Mitchell  
at San Francisco California".      Postage "Domestic one cent Foreign Two cents".

FRONT: "1893 I'm sending you a Lemon from \_\_\_\_\_".

DESCRIPTION: This shows a southern Pacific Gondola car with one large Lemon that takes  
up the whole car space. It is a comic postcard. The S.P. Car No is 81424

NOTE:

CAT: RSDeLand      DATE: 4-18-1981  
TYP: Same      DATE:

SUBJECT(S): ASPHALT, also Railroads

CATALOG #: (7P) 66.6.5

OBJECT: PHOTO

CATALOGUER: M. Sandbeck

DATE: 11-30-77

TYPIST: J. Annear

DATE: 3-25-78

COPY  ORIGINAL  SLIDE  OTHER (Explain) \_\_\_\_\_

COLOR  BLACK & WHITE  SEPIA  OTHER (Explain) \_\_\_\_\_

SIZE: 12 x 16.8 cm.

DATE: 1912

SOURCE OF DATE: Back of photo

PHOTOGRAPHER: Geo. G. McLean

DONOR: Charles A. Callin

CONDITION: Good, bent corner thumbtack holes.

PREVIOUS INSCRIPTIONS: BACK: "The men work in an amphitheatre of tiers of steps."  
"Asphalt Mine, Carpinteria, Claif." "Location - Higgins property - 1912."  
"Photo by Geo. W. McLean, Carpinteria, Claif." "BM" "13".

DESCRIPTION: Higgins property with seven men work in an amphitheatre of tiers of steps. Two men on hoist behind and a loaded flat car is beside the pit. A metal stove (smoking) or heater of some kind is in the pit.



SUBJECT(S): RAILROAD  
TRAINS, PEOPLE (Misc.)

CATALOG #: 66.6 30

OBJECT: photo

COPY  ORIGINAL SLIDE OTHER (EXPLAIN) \_\_\_\_\_

COLOR BLACK & WHITE  SEPIA OTHER (EXPLAIN) \_\_\_\_\_

SIZE: photo 11.5 x 20.2 cm.  
mat 13.3 x 21.7 cm.

DATE: Aug. 1887 SOURCE OF DATE: from other sources (note error in date on photo)

PHOTOGRAPHER: Rea, Santa Barbara DONOR: Pat Catlin ?

CONDITION: Fair: some fading, lower corners broken, hole punched through left side of picture.

PREVIOUS INSCRIPTIONS: Front: "1st Passenger Train into S.B. Aug 1884!" Back: "Miss Jennie Higgins" "From S R Jenkins" "For Charles First Passenger train into" "Santa Barbara." "August 1884" "Mrs Jennie Catlin helped decorate this" "train & rode into S.B."

DESCRIPTION: This shows the train #226, with another in background. It is decorated with American flags and garlands of flowers. Another train is said to have arrived in S.B. after this one on the 1st day. There are trees behind the train and a group of 6 men standing on this side of it facing the camera.

\* NOTE:

4x5 NEG FILED WITH PHOTO

Also see: 00.1041



CAT.: R. DeLand DATE: 10-31-78

TYP.: K. Rigoli DATE: 1-15-79

SUBJECT(S): RAILROAD

CATALOG #: 67.12.1

OBJECT: Photo

\_\_\_ COPY \_\_\_ ORIGINAL \_\_\_ SLIDE XX OTHER (EXPLAIN) postcard

\_\_\_ COLOR X BLACK & WHITE \_\_\_ SEPIA \_\_\_ OTHER (EXPLAIN) .

SIZE: 8.7 x 13.8 cm.

DATE: Circa 1910

SOURCE OF DATE: est. R. DeLand

PHOTOGRAPHER: Edna Kirby

DONOR: Reg. T. Ogan



CONDITION: Poor, darkened with age, bent corners.

PREVIOUS INSCRIPTIONS: Back: "The big Rincon slide. Edna Kirby took many pictures of this." "Ogan".

DESCRIPTION: A crane is mounted on a flat car on railroad track. Many people on beach below including two women with sun bonnets.

\*NOTE: SEE ALSO # 70.3.30

CAT.: R. DeLand      DATE: 1-21-78  
TYP.: J. Annear      DATE: 4-5-78



SUBJECT(S): BUSINESS (Fish Seed Co.), RAILROAD CATALOG #: 69.9.25.C1

OBJECT: Photo, two copies

\_\_ COPY xx ORIGINAL \_\_ SLIDE \_\_ OTHER (EXPLAIN) \_\_\_\_\_

\_\_ COLOR xx BLACK & WHITE \_\_ SEPIA \_\_ OTHER (EXPLAIN) \_\_\_\_\_

SIZE: 8 x 14 cm.

DATE: circa 1925

SOURCE OF DATE: est. by R. DeLand

PHOTOGRAPHER: ---

DONOR: Olive Senteney

CONDITION: Fair, darkened with age, frayed edges.

PREVIOUS INSCRIPTIONS: Back: "Senteney".

DESCRIPTION: Large warehouse with shed attached, cupola on top of main portion.  
Freight car on side rail of S.P. railroad. Sign says, "Henry Fish Seed Co.  
Seed and Beans - Est. 1976 - Inc. - 1910." Car # 23793.

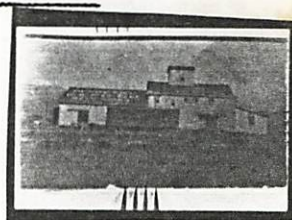

\*NOTE: 2 copies of same picture.

CAT. HS Benjamin  
TYP.: J. Annear

DATE: 11-26-77  
DATE: 4-4-78



SUBJECT(S): CALIFORNIA, outside S.B. Co., Railroads

CATALOG #: (36P) 69.25.4.6

OBJECT: PHOTO

CATALOGUER: R. Deland

DATE: 11-20-78

TYPIST: J. Annear

DATE: 3-21-78

COPY  ORIGINAL  SLIDE  OTHER (Explain) POSTCARD

COLOR  BLACK & WHITE  SEPIA  OTHER (Explain) \_\_\_\_\_

SIZE: 9 x 14 cm.

DATE: June 26, 1909

SOURCE OF DATE: Postmark

PHOTOGRAPHER: Edw. H. Mitchell, S. DONOR: Olive Senteney

Contact

CONDITION: Gair, bend at one end. Broken lower left.

PREVIOUS INSCRIPTIONS: Front: "Tourists at foot of Mr. Lowe, Incline Rubio Canyon, California". Back: "Mrs. A.L. Roberts" signed "?R"  
Note the 1¢ stamp in good condition.

Print

DESCRIPTION: Mr. Lowe car and incline car with approx. 50 people. Note the clothing of early 1900's.

SUBJECT(S): CALIFORNIA, outside B.B. Co., Railroad CATALOG #: (36P) 69.25.4.7

OBJECT: PHOTO

CATALOGUER: R. Deland

DATE: 11-16-78

TYPIST: J. Annear

DATE: 3-21-78

COPY  ORIGINAL  SLIDE  OTHER (Explain) POSTCARD

COLOR  BLACK & WHITE  SEPIA  OTHER (Explain) \_\_\_\_\_

SIZE: 9. x 14 cm.

DATE: 1913 or 1918

SOURCE OF DATE: postmark

PHOTOGRAPHER: Edward H. Mitchel DONOR: Olive Senteney  
publisher, San Francisco

Contact

CONDITION: Good.

PREVIOUS INSCRIPTIONS: Front: "780- Southern Pacific Depot, Fresno, California". Back: "Mrs. A.L. Roberts, La Mesa, Calif. c/o Mrs. Mary A. Bailey" Message signed- "Olive".

Print

DESCRIPTION: Station shown with train and cars in background.

SUBJECT(S): SOCIAL ACTIVITIES (picnic),  
RAILROAD

CATALOG #: 70.1.1

OBJECT: photo

COPY  ORIGINAL  SLIDE  OTHER (EXPLAIN) \_\_\_\_\_

COLOR  BLACK & WHITE  SEPIA  OTHER (EXPLAIN) \_\_\_\_\_

SIZE: 13.2 x 21.1 cm.

DATE: 1887 SOURCE OF DATE: back of photo

PHOTOGRAPHER: \_\_\_\_\_ DONOR: Henry M. Brown

CONDITION: Fair, broken patched and faded.

PREVIOUS INSCRIPTIONS: Back: "This is a picture of picnic in Santa Barbara celebrating the arrival of the first train from Los Angeles to Santa Barbara in 1887-----" "H.M. Brown."

DESCRIPTION: This is a picture of a number of tables set for lunch with people mostly women with hats on. The room seems to have a cloth roof.



\* NOTE:

See also CO.345

CAT.: R. DeLand DATE: 2-16-78

TYP.: J. Annear DATE: 4-28-78

TRANSPORTATION - RAILROAD

SUBJECT(S): TRANSPORTATION - RAILROAD; CARPINTERIA- CATALOG #:

70.1.16

RAILROAD STATION.

OBJECT: photo

\_\_\_ COPY \_\_\_ ORIGINAL \_\_\_ SLIDE xx OTHER (EXPLAIN) photo postcard

\_\_\_ COLOR xx BLACK & WHITE \_\_\_ SEPIA \_\_\_ OTHER (EXPLAIN) \_\_\_\_\_

SIZE: 8.8 x 13.8 cm.

DATE: 1936 SOURCE OF DATE: on back of photo

PHOTOGRAPHER: \_\_\_ DONOR: Henry Brown

CONDITION: Excellent.

PREVIOUS INSCRIPTIONS: Front: "Streamliner Carpinteria, Calif-".

DESCRIPTION: This photo shows streamliner stopped at Carpinteria station. Depot is shown and five children are seated to the right.

\* NOTE: The first train was pulled by engine #226. The 2nd train was the same day, Aug. 20, 1887. Jatne Caldwell from S.B. Morning

Press

CAT.: R. DeLand DATE: 2-16-78

TYP.: J. Annear DATE: 4-28-78



NEG 81D

4x5 NEG FILED  
WITH PHOTO

SUBJECT(S): FLOOD, RAILROAD

CATALOG #: (25P)70.3.26.c

OBJECT: Photo

COPY     ORIGINAL     SLIDE     OTHER (EXPLAIN) \_\_\_\_\_

COLOR     BLACK & WHITE     SEPIA     OTHER (EXPLAIN) \_\_\_\_\_

SIZE: 5.9 x 8.1 cm.

DATE: 1914

SOURCE OF DATE: back of photo

PHOTOGRAPHER: ---

DONOR: Elizabeth Birss



CONDITION: Good, stain on upper left front. Back has black album page glued.

PREVIOUS INSCRIPTIONS: Back: "copy" "1914 flood" "R.R. Bridge by Circa Del Mar".

DESCRIPTION: RR tracks over a small bridge. Tracks are bent. Buildings (RR station?) in distance. Grove of trees to right.

\*NOTE:

CAT.: H. DeLand    DATE: 1-21-78  
TYP.: J. Annear    DATE: 4-3-78

SUBJECT(S): RAILROAD

CATALOG #: 70.3.30

OBJECT: photo

COPY  ORIGINAL  SLIDE  OTHER (EXPLAIN) \_\_\_\_\_

COLOR  BLACK & WHITE  SEPIA  OTHER (EXPLAIN) \_\_\_\_\_

SIZE: Print 13 x 18 cm. Mat 21.7 x 28 cm.

DATE: ca 1909 SOURCE OF DATE: See 70.3.31

PHOTOGRAPHER: --- DONOR: Elizabeth Birss

CONDITION: Excellent.

PREVIOUS INSCRIPTIONS: Front: "Clearing a slide on the Rincon". Back: "Mrs. William A. Birss P.O. Box 734, Carpinteria California."

DESCRIPTION: A view from the beach looking up at a crane on a train clearing track. Two women and a man on the beach are watching.

\* NOTE: also see 70.9.44

CAT.: R. DeLand DATE: 2-16-78

IMP.: J. Anneau DATE: 4-28-78



SUBJECT(S): RAILROAD

CATALOG #: 70.3.31

OBJECT: photo

\_\_\_ COPY xx ORIGINAL \_\_\_ SLIDE \_\_\_ OTHER (EXPLAIN) \_\_\_\_\_

\_\_\_ COLOR xx BLACK & WHITE \_\_\_ SEPIA \_\_\_ OTHER (EXPLAIN) \_\_\_\_\_

SIZE: Print 13 x 18 cm.

Mat 21.7 x 28 cm.

DATE: Jan 24th, 1909 SOURCE OF DATE: On mat.

PHOTOGRAPHER: \_\_\_\_\_

DONOR: Elizabeth Birss

CONDITION: Good, stain or glue on face.

PREVIOUS INSCRIPTIONS:

Front: "Train wreck on the Rincon Jan 24 th 1909".

Back: "Mrs. William A. Birss, P.O. Box 734 Carpinteria, California".

DESCRIPTION: This is a picture of a train tipped over an embankment. Two passenger cars are upright behind it. A horse and buggy are on the beach to the right.

\* NOTE:

CAT.: R. DeLand DATE: 2-16-78

TIP.: J. Annear DATE: 4-28-78



For card with photograph see: "WEST, JOHN E."

This shows John West standing in front of a plant with the ry tracks in the foreground. A wooden water tank is at right. Circa 1900.

Robert S. DeLand    Nov 13, 1984



SUBJECT(S): TRANSPORTATION - RAILROAD BEACH - CATALOG #: 70.9.44  
CARPINTERIA

OBJECT: photo

COPY  ORIGINAL  SLIDE  OTHER (EXPLAIN) photo postcard

COLOR  BLACK & WHITE  SEPIA  OTHER (EXPLAIN)

SIZE: 8.9 x 14 cm.

DATE: 1907 SOURCE OF DATE: photo

PHOTOGRAPHER: --- LCNOR: Gertrude Rennie, Elmer and Gilbert  
Martin

CONDITION: Fair, yellowed, writing on front, stain on front and back.

PREVIOUS INSCRIPTIONS: Front: "Railroad accident (1907)". Back: "Martin".

DESCRIPTION: View from beach. Several people are on the beach. A crane on the RR tracks is lifting dirt. Large boulders are piled up against the beach back.

\* NOTE: Also see 70.3.30

CAT.: J. Annear DATE: 4-28-78

TYP.: J. Annear DATE: 4-28-78



TRANSPORTATION - RAILROAD

SUBJECT: TRANSPORTATION - RAILROAD  
PEOPLE - OGAN, FEMALE

CATALOG NO.: 72.4.14.ab.3

OBJECT: Album Page with TYPE: Original      COLOR: Sepia  
three photos. photo three

SIZE: 5.8 X 5.9 cm.

DATE: Xmas 1899

SOURCE OF DATE: Inside Album Cover.



PHOTOGRAPHER: ?

DONOR: Reginald T. Ogan

CONDITION: Fair - Upper left corner cut. Light struck at bottom left. Pasted to album page.

PREVIOUS INSCRIPTION: None

DESCRIPTION: This shows a woman standing beside a wooden fence. A railroad trestle is in the background. There many trees in the background.

NOTE:

CAT:RSDeLand      DATE: ~~XXX~~ 10-20-1980

TYP: Same      DATE:

SUBJECT(S): RAILROAD

CATALOG #: (39P)74.10.4.a.1

OBJECT: photo

COPY  ORIGINAL SLIDE  OTHER (EXPLAIN) \_\_\_\_\_

COLOR  BLACK & WHITE SEPIA  OTHER (EXPLAIN) \_\_\_\_\_

SIZE: 8.4 x 11.5 cm.

DATE: Before 1965 SOURCE OF DATE: ---

PHOTOGRAPHER: ---

DONOR: Mr. and Mrs. Chester Miller

CONDITION: Excellent.

PREVIOUS INSCRIPTIONS: Back: "Carpinteria S.P. Depot".

DESCRIPTION: View of depot from Linden and RR tracks. A baggage handling wagon is in foreground.

\* NOTE:

CAT.: R. DELand DATE: 2-16-78

IMP.: J. Annear DATE: 4-28-78



RAILROAD

74.10.5.d

Rincon Beach before a road was built. Railroad tracks are visible  
(see Beach (Rincon) for photo)

SUBJECT: OIL; TRANSPORTATION - HORSE & BUGGY  
 SUMMERLAND; TRANSPORTATION - RAILROAD CATALOG NO.: 75.10.5.j  
 ROADS - COAST HIGHWAY - SUMMERLAND

OBJECT: Photo in TYPE: Copy COLOR: B & W  
 Magazine

SIZE: 5 X 21.2 cm. (2 X 6 1/4 in)

DATE: Feb., 1900 SOURCE OF DATE: Issue date of Advance-Courier Souvenir Edition

PHOTOGRAPHER: Pub., by Summerland DONOR: Earl Taylor, Fresno, Ca.  
 Advance-Courier

CONDITION: Fair - A piece of Scotch tape is across the center.

PREVIOUS INSCRIPTION: UNDER PHOTO: "SUMMERLAND IN 1897--THE OIL INDUSTRY  
 ATTAINS GOOD PROPORTIONS."

DESCRIPTION: This is a view of Oil Derricks inland from the bluff at Summerland. There a great number of derricks, and some sheds and tanks in view. A horse and buggy is traveling along a road and some Railroad tank cars are on tracks behind the road. This is probably the coast highway. This Photo is on pages 21 & 22 and accompanies an article in the February 1900 Souvenir Edition of the Summerland Advance-Courier.

NOTE:

CAT: RSDeLand DATE: 6-21-1981  
TYP: Same DATE:

TRANSPORTATION - RAILROAD

SUBJECT(S): SANTA CLAUS, RAILROAD; BUSINESS - CATALOG #: 78.11.22

CHEM - AG.

OBJECT: photo

COPY  ORIGINAL  SLIDE  OTHER (EXPLAIN) negative and contact print

COLOR  BLACK & WHITE  SEPIA  OTHER (EXPLAIN) \_\_\_\_\_

SIZE: 2.5 x 3.7 cm.

DATE: Dec. 31, 1977 SOURCE OF DATE: R. DeLand

PHOTOGRAPHER: R. DeLand DONOR: Carp. Hist. Soc.

CONDITION: Excellent.

PREVIOUS INSCRIPTIONS: None.

DESCRIPTION: This is a view east down the railroad tracks that run behind the building of Santa Claus Land. Building closest is the Chem-Ag building Ocean is to the right.

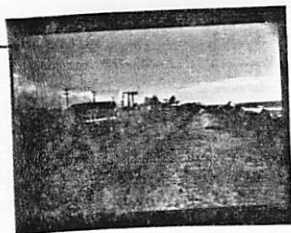

\* NOTE:

CAT.: R. DeLand DATE: 3-17-78

TYP.: J Annear DATE: 5-2-78

TRANSPORTATION - RAILROAD

SUBJECT(S): DISASTERS - 1914 Flood  
ROADS - Padero Lane

CATALOG NO.: 79.105.9

OBJECT: RAILROADS  
PHOTOGRAPH

COPY  ORIGINAL  SLIDE  OTHER (EXPLAIN 35mm neg and Contact)

COLOR  BLACK & WHITE  SEPIA  OTHER (EXPLAIN \_\_\_\_\_)

SIZE: Original 15.4 X 27.5cm.  
Copy 35 mm.

DATE: 1914

SOURCE OF DATE: Back of pict.

PHOTOGRAPHER: Frank Flournoy. Neg repaired and copied by M.M.Deaderick  
Museum neg by DONOR: M. M. Deaderick  
R. S. DeLand

CONDITION: Excellent

PREVIOUS INSCRIPTION: Back: "Original by Frank Flournoy 1914 Arroyo Paredon (Padaro Lane) Copy by M.M.DEADERICK 5556 CANALINO DRIVE CARPINTERIA CALIF 93013".

DESCRIPTION: This shows a washed out railroad bridge. A telephone pole is laying down. Rincon Hill is to the right.

.CAT.: R. DeLand DATE: 8-15-1979

\*NOTE:

TYP.: R. S. DeLand DATE: 8-15-1979

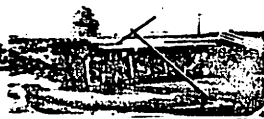

SUBJECT(S): CAMPING - STATE BEACH  
BEACH - AUTOMOBILE CAMP

TRANSPORTATION - AUTOMOBILES  
TRANSP. - Railroad CATALOG NO.: 79.129.5b

OBJECT: Postcard photo TYPE: Original COLOR: B & W

SIZE: 7.8 X 13.2 cm.

DATE: Circa 1935

SOURCE OF DATE: Term Report dated June 5, 1938

PHOTOGRAPHER: ?

DONOR: Reginald T. Ogan

CONDITION: Excellent

PREVIOUS INSCRIPTION: FRONT: "Beach camp Carpinteria, Calif."

~~Subscriptions~~

DESCRIPTION: This is an overhead view of a portion of the beach camp. There are about eight automobiles and several tents and trailers in view. A group are playing Ping Pong in the foreground. The railroad station is back of the camp. The palm trees along Linden are also in the background. This picture is in a term report done by Reg. Ogan in 1939 and is on file in Museum at this time. PHOTO ON PAGE 7



NOTE:

CAT.R. S. DeLand DATE: 1-14-1980

TYP: R.S. DeLand DATE: 1-14-1980



TRANSPORTATION - RAILROAD

SUBJECT(S): TRANSPORTATION - RAILROAD  
BUSINESS - CARPINTERIA MUTUAL CITRUS ASSN.

CATALOG NO.: 79.129.5e

OBJECT: PHOTOGRAPH TYPE: PACKING HOUSE  
Original COLOR: B & W.



SIZE: 5.5 X 8 cm.

DATE: May 30, 1939

SOURCE OF DATE: See page 36 pf report.

PHOTOGRAPHER: Reginald T. Ogan

DONOR: Reginald Treload Ogan

CONDITION: Excellent

PREVIOUS INSCRIPTION: CAPTION: "The packing house of the Carpinteria Mutual Citrus Association, shipped nearly 200 car loads of lemons last year. A modern Conveyor system was installed in this packing house during the past winter."

DESCRIPTION: This is a view taken across the railroad track from the packing house looking North. The packing house and railroad cars are seen. This picture is on page 12 of Reg. Ogan's term report which is on file in the Museum.

NOTE:

CAT. R.S. DeLand DATE: 1-14-1980

TYP: R.S. DeLand DATE: 1-14-1980

SUBJECT: TRANSPORTATION - ~~TRAINS~~ <sup>RAILROAD</sup> (Daylight Limited)

CATALOG NO.: 80 26.1

OBJECT: Photograph      TYPE: Copy from      COLOR: Color  
slide.

SIZE: 12.2 X 17.4 cm.

DATE: 1954      SOURCE OF DATE: Letter from John A. Lee

PHOTOGRAPHER: Donald Duke, Rail Photographer      DONOR: John A. Lee  
1910 W. Verdugo Ave., D

CONDITION: Excellent. (Original had scratch at left center) Burbank, Ca., 91506

PREVIOUS INSCRIPTIONS: None



DESCRIPTION: This shows the Daylight limitd from San Francisco passing the Station in Carpinteria. Note that the sign "Carpinteria" is now on display in lthe museum. A Palm tree is at right and the mountains are in the background. (SEE OVER)

ENGINE NO. 98 LOCOMOTIVE #4449

NOTE \*: NEG 83E

CAT: R.S. DeLand      DATE: 6-5-1980  
TYP: R.S. DeLand      DATE: 6-5-1980

TRANSPORTATION  
RAILROAD - SOUTHERN PACIFIC (Carpinteria)

SUBJECT: BUSINESS - OLD BEAN HOUSE ON RR TRACKS  
RAILROAD STATE BEACH

CATALOG NO.: 81.4.21

OBJECT: Photograph      TYPE: Original      COLOR: B & W

SIZE: 8.8 X 12.3 cm (3½ X 4 7/8 in)

DATE: Jan 5, 1981      SOURCE OF DATE: R.S.DeLand - J.Annear

PHOTOGRAPHER: Robert S. DeLand      DONOR: Carp. Hist Soc.

CONDITION: Excellent

PREVIOUS INSCRIPTION: None



DESCRIPTION: This is a view of the building alongside the railroad that was the Fish  
bean warehouse. See 00.1183 for older picture.

NOTE:

CAT:RSDeLand      DATE: 3-17-1981  
TYP: Same      DATE:

SUBJECT: TRANSPORTATION - RAILROADS  
TRANSPORTATION - HORSE CAR; HORSES & WAGONS CATALOG NO.: 81.40.5  
VENTURA: CALIFORNIA OUTSIDE S.B. Co. - VENTURA  
OBJECT: neg & contact TYPE: copy COLOR: B & W  
print Original Colored Postcard.  
SIZE: Original: 8.8 X 13.8 cm. (3½ X 5½ in)

DATE: Circa 1910 SOURCE OF DATE: General appearance  
Postmark Jan 12, 1913  
PHOTOGRAPHER: Pub., by M. Rieder, Los Angeles. Made in Germany #7837  
DONOR: Ernest Wullbrandt  
CONDITION: Good - stain on left side.

PREVIOUS INSCRIPTION: FRONT: "Old Horse Car and Depot, Ventura, Cal." BACK: Postmark  
"VENTURA CAL. JAN 12 8AM 1913". Addressed to: "Miss Gladys Pierce 435 Chapala St.  
SANTA BARBARA, California." No sig on message. Publisher info above.

DESCRIPTION: This is a picture of the Ventura railroad station with a large number of  
people in front of it along the tracks. A horse car with two horses hitched to it is at the  
left. Wagons, horses and large carriage are around the station. A house is at the left.



NOTE: CAT: RSDeLand DATE: 12-1-1981  
TYP: SAME DATE:

SUBJECT: TRANSPORTATION - STEAM TRAIN AT SANTA BARBARA STATION  
 SANTA BARBARA - RAILROAD STATION; TRANSPORTATION -  
OBJECT: TRANSPORTATION - ~~HORSE~~ & LBUGGYS COLOR: BICYCLES  
 Photo in album Printed B & W  
SIZE: 15.2 X 20.3 cm. (6 X 8 in)



DATE: 1907 SOURCE OF DATE: Date album published

PHOTOGRAPHER: Pub by M. Rieder, Los Angeles DONOR: AnnNygren Hebel  
 Mrs. M.F. Moller

CONDITION: Good

PREVIOUS INSCRIPTION: Below Photo: "THE SOUTHERN PACIFIC DEPOT, SANTA BARBARA."

DESCRIPTION: This shows a two story depot. The roof is tiled. A one story portico is in front. A steam train is at far right. At left are bicycles and a horse & buggy. At the right end of the station are several buggys. This is 1 of 71 photos in this album of Santa Barbara.

NOTE:

CAT. R.S. DeLand DATE Aug 23, 1982  
TYPE Same DATE

Neg. Loc. 112B

SUBJECT: TRANSPORTATION - RAILROADS (MIRAMAR STATION); FLOWERS  
BUSINESS - HOTELS (MIRAMAR); SANTA BARBARA - MIRAMAR

OBJECT: Photo in album TYPE: Printed COLOR: B & W. STATION

SIZE: 15.3 X 20.3 cm. (6 X 8 in)

DATE: 1907 SOURCE OF DATE: Date album published

PHOTOGRAPHER: Pub by M. Rieder, Los Angeles DONOR: Ann Nygren Hebel  
Mrs. W.F. Moller

CONDITION: Good

PREVIOUS INSCRIPTION: BELOW PHOTO: "MIRAMAR STATION."

DESCRIPTION: This shows the station from the ocean side, south, looking North toward the railroad tracks and the hotel in the background. Flowers and Pampas grass are around. This is one of 71 photos in this album.



NOTE:

CAT. R.S. DeLand DATE  
TYPE Same DATE Aug 19, 1982

NEG. Loc. 112A

Carpinteria Valley Museum of History



For card with photo see: "SLOAN, JAMES E.".

This photo shows a boy and a man standing beside the station. A water tower is in the background. Both people are wearing hats and coats.

Robert S. DeLand Nov 8, 1984



TRANSPORTATION -- RAILROAD (Flat Car)

85.41.2

~~XXXX~~  
~~XXXXXX~~

This postcard has not been copied. For card with photo see: 63.6.11 "ASPHALT".

This post card shows the Asphalt pit with horse and wagons behind it. A steam winch and a railroad flat car are a far left. Men are working in the pit and a shed is behind it.

Robert S. DeLand June 1, 1985

85.41.2

TRANSPORTATION: RAILROAD

CATALOG NO.: 86.9.36

SUBJECT: CARPINTERIA VALLEY AERIAL VIEW; TRANSPORTATION : RAILROAD.

OBJECT: Negative 7 contact ~~TYPE~~ Original COLOR: B & W.

NOT COPIED ON 35 mm.

SIZE: 9.4 x 12. cm. ( 4 x 5 in.)

DATE: March 1, 1958

SOURCE OF DATE: See date on other aerial negs.

PHOTOGRAPHER: Olivas, roberto "Olly"

DONOR: Olly Olivas

CONDITION: Excellent

PREVIOUS INSCRIPTION: None

DESCRIPTION: This a view looking West toward Santa Barbara from the bluffs. Concha Tract is in ~~left~~ right center

NOTE:

CAT. R.S.DeLand

DATE

May 8, 1986

TYPE Same

DATE

Neg. Loc. With photos

Carpinteria Valley Museum of History

86.9.36

SUBJECT: CARPINTERIA VALLEY AERIAL VIEW; ROADS - LINDEN AVE; TRANSPORTATION - RAILROAD; SCHOOLS - Carpinteria Union Grammar & High School.

OBJECT: Negative & contact TYPE: Original COLOR: B & W  
print Copy

SIZE: 9.4 x 12. cm. (4 x 5 in.)

DATE: 1924 SOURCE OF DATE: On photo

PHOTOGRAPHER: Roberto "Olly" Olivas DONOR: Olly Olivas

CONDITION: Excellent

PREVIOUS INSCRIPTION: ON PHOTOGRAPH: "PART OF THE CARPINTERIA WATER CO SYSTEM  
"PHOTOGRAPH TAKEN 1924".

DESCRIPTION: This is an Aerial photo of Carpinteria with the center of town in the center of the photograph. The railroad tracks run from lower left to center right. Linden Ave runs from below center right to above center left. The school is in the upper center right. Part of the slough is in the lower right corner.

NOTE: CAT. R.S.DeLand DATE May 30, 1986  
TYPE Same DATE

NEG. LOC. filed with photos

86.9.78

NOT COPIED  
ON 35MM

TRANSPORTATION - RAILROADS

CATALOG NO.: 86.9.78 thru .81

SUBJECT: CARPINTERIA - AERIAL VIEW; ROADS - US 101; TRANSPORTATION - RAILROADS:  
BUSINESS - STANDARD OIL CO. DISTRIBUTING PLANT; HOMES - HIGGINS, P.C.

OBJECT: Negative & contact TYPE: Original COLOR: B & W  
print.

SIZE: 9.4 x 12 cm ( 4 x 5 in.)

NOT COPIED ON 35 MM  
FILM

DATE: May 24, 1960 SOURCE OF DATE: Similar to others of same date.

PHOTOGRAPHER: Roberto Olivas "Olly" DONOR: Olly Olivas

CONDITION: Excellent

PREVIOUS INSCRIPTION: ~~ON NEGATIVE ENVELOPE:~~ "STANDARD OIL DIST PLANT & BRISTOL MEYERS  
PROP." "RETOUCHED: BY OLLY OLIVAS".

DESCRIPTION: This shows four tanks on the Standard Oil Co. Property. The Higgins house  
is at the other end of the property. The railroad runs between the property and the ocean.  
The Bristol Meyers Property is East of the Standard oil property, divided by Dump Road.  
The Freeway runs North of the Property and the railroad is south of it. Concha Loma area  
is at the West.

NOTE: CAT. R.S.DeLand DATE July 29, 1986  
TYPE Same DATE

Neg. Loc. FILED WITH <sup>PHOTOS</sup> ~~NEG.~~ Carpinteria Valley Museum of History

86.9.78 thru .81

TRANSPORTATION - RAILROADS

CATALOG NO.: 1986.9.87

SUBJECT: CARPINTERIA - AERIAL VIEW; TRANSPORTATION - RAILROADS; ROADS - LINDEN AV.  
CARPINTERIA - CREEKS & STREAMS (Carpinteria Creek); BEACH - STATE.  
OBJECT: Neg & contact print TYPE: Original COLOR: B & W

SIZE: 9.5 x 12 cm. (4 x 5 in.)

DATE: Mar 13, 1959 SOURCE OF DATE: Date on Negative envelope

PHOTOGRAPHER: Roberto "Olly" Olivas DONOR: Olly Olivas

CONDITION: Excellent

PREVIOUS INSCRIPTION: ON NEGATIVE ENVELOPE: "MARCH 13 1959".

DESCRIPTION: This is an aerial view of Carpinteria with Carpinteria Creek entrance to the ocean and state beach at bottom of photo. Linden starts at lower left and runs to center a then vertically to the mountains which are in the background.

NOTE: CAT. R.S. DeLand DATE 9-24-86  
TYPE Same DATE

Neg.Loc.: Filed with photos

86.9.87

Carpinteria Valley Museum of History

TRANSPORTATION - RAILROAD

CATALOG NO.: 1986.9.88

SUBJECT: CARPINTERIA - AERIAL VIEW; TRANSPORTATION - TRAINS; ROADS - LINDEN AVE  
HOMES - CANALINO TRACT; ROADS - U.S. 101.

OBJECT: Neg & contact print TYPE: Original COLOR: B & W.

NOT COPIED ON 35 MM  
FILM

SIZE: 9.5 x 12 cm. (4 x 5 in.)

DATE: March 13, 1959 SOURCE OF DATE: On neg. envelope

PHOTOGRAPHER: Roberto "Olly" Olivas DONOR: Olly Olivas

CONDITION: Excellent

PREVIOUS INSCRIPTION: ON NEGATIVE ENVELOPE: "MARCH 13 1959".

DESCRIPTION: This an Aerial View of Carpinteria. Linden Ave is at lower right corner. The slough is at lower left. A train is on the train tracks whcih run across the photo just below the middle of view. The canalino tract of homes is seen just above the Freeway. The Santa Ynez bridge is seen crossing the freeway.

NOTE: CAT. R.S. BeLand DATE 9-24-86  
TYP. R.S. DeLand DATE 9-24-86

NEG.LOC.: Filed with photographs  
Carpinteria Valley Museum of History

86.9.88

TRANSPORTATION - RAILROAD STATION

CATALOG NO.: 86.9.91

SUBJECT: TRANSPORTATION - RAILROAD STATION; ROADS - LINDEN AVE.

OBJECT: Neg & contact print TYPE: Original COLOR: B & W

SIZE: 9.5 x 12 cm. (4 x 5 in.)

DATE: March 13, 1959 SOURCE OF DATE: On negative envelope

PHOTOGRAPHER: Roberto "Olly" Olivas DONOR:

CONDITION: Excellent

PREVIOUS INSCRIPTION: ON NEGATIVE ENVELOPE: "MARCH 13 1959".

DESCRIPTION: This is a photograph looking up linden ave from below the railroad tracks, probably at dorrance way. The railroad station is to left of photo with mountains in ~~background~~ the background.

NOTE:

CAT. R.S.DeLand DATE Sept 25, 1986  
TYPE Same DATE

Neg:Loc.: Filed with photographs

86.9.91

Carpinteria Valley Museum of History

TRANSPORTATION - RAILROADS

CATALOG NO.: 86.9.93

SUBJECT: CARPINTERIA - AERIAL VIEW; ROADS - LINDEN AVE., U.S 101; TRANSPORTATION - RAILROADS; BEACH - CARPINTERIA

OBJECT: Neg & contact print TYPE: Original COLOR: B & W

SIZE: 9.5 X 12 cm. ( 4 x 5 in.)

DATE: Mar 13, 1959

SOURCE OF DATE: On Negative envelope

PHOTOGRAPHER: Roberto (Olly) Olivas

DONOR: Olly Olivas

CONDITION: Excellent

PREVIOUS INSCRIPTION: ON NEGATIVE ENVELOPE: "MARCH 13 1959".

DESCRIPTION: This an aerial view of the center part of Carpinteria from over the ocean. The beach runs across the lower part of photo. The freeway just above the center with ~~Kinn~~ Linden running from bottom to top in middle of view. Mountains are in the background.

NOTE:

CAT. R.S. DeLand DATE Sept 29, 1986  
TYPE Same DATE

NEG. LOC.: Filed with photographs

86.9.93

Carpinteria Valley Museum of History



TRANSPORTATION - RAILROADS

CATALOG NO.: 88.53.32

Neg #11

SUBJECT: SANTA CLAUS; TRANSPORTATION - RAILROAD; CASA BLANCA; BEACH -

SANTA CLAUS, HOMES - ISHAM, MONTGOMERY, SERENA.

OBJECT: Photograph & Neg. TYPE: Original COLOR: Color

SIZE: Neg. 35mm. Photo 10.2 x 15.1 cm. (4 x 6 in.)

DATE: July 12, 1988 SOURCE OF DATE: Photographer

PHOTOGRAPHER: Herman Zittel DONOR: Herman Zittel  
P. O. Box 540, Carpinteria, CA 93013

CONDITION: Excellent

PREVIOUS INSCRIPTION: ACCOMPANYING SHEET: "View E. along tracks toward castle. Taken behind picnic benches (#7 above)" Note: No 7 is 88.53.28.

DESCRIPTION: This a view taken along the railroad tracks that run behind the Santa Claus businesses. Casa Blanca ("The Castle" see prev. Inscription above) is in the background. The Pacific Ocean is at right behind the bouldrs along the track.

NOTE: CAT R.S.De Land DATE Dec 6, 1988  
TYPE Same DATE

Neg. Loc.

125 D

88.53.32

Carpinteria Valley Museum of History

NEG # 4



TRANSPORTATION - TRAINS

SUBJECT: SUMMERLAND; TRANSPORTATION - TRAINS;

OBJECT: Photograph TYPE: Original COLOR: Sepia (light)

loaned for copy

SIZE: 10.7 x 19.4 cm. (4 1/2 x 7 5/8 in.)

DATE: Circa 1910 SOURCE OF DATE: Estimate R.S.De Land (Brock-Higgins photos

were approximately 1900 to 1915.

PHOTOGRAPHER: Brock - Higgins DONOR: Loren Hillebrande

NEG # 5 →



CONDITION: Excellent

PREVIOUS INSCRIPTION: FRONT: "SUMMERLAND BY-THE-SEA CAL. , BROCK-HIGGINS PHOTO".

ONSTATION: "SUMMERLAND". NUMBERS ON TRAIN: "-18 & 2416".

DESCRIPTION: This shows a steam train at the Summerland station. The train seems to be composed of two freight cars followed by several passenger cars. The station is a frame building with a brick chimney coming from the back. There are seven men standing in front of the station. A platform up several stairs is at the west end of the station along the tracks. There are several telephone poles around the station. This is a view looking north west. Ortega hill is in the background.

NOTE: CAT. R.S. De Land DATE Feb 6, 1989

TYPE Same DATE

Neg. Loc. 127G

89.7.5

TRANSPORTATION - RAILROAD

CATALOG NO.: 89.21.1

NEG # 25

SUBJECT: CARPINTERIA - AERIAL VIEW; RINCON - AERIAL VIEW; TRANSPORTATION -  
RAILROAD; ROADS - 101 HIGHWAY (Rincon & Bluffs.)  
OBJECT: PHOTOGRAPH TYPE: Original COLOR: B & W



SIZE: 20.2 x 25.2 cm. (8 x 10 in.)

DATE: 1920 SOURCE OF DATE: Back of photo

PHOTOGRAPHER: Unknown DONOR: Henry W. Brown

CONDITION: Excellent

PREVIOUS INSCRIPTION: Back: "Rincon point & Bates Mesa 1920" (in ink) "R. W. BATES". (in pencil by R.S. De Land)

DESCRIPTION: This is a view from out over the ocean looking North East with Rincon point at far right and the bluffs along the foreground to left. Rincon Creek is seen. The railroad is seen and the old highway

NOTE:

CAT. R. S. De Land DATE July 3, 1989  
TYPE Same DATE

89.21.1

130E

TRANSPORTATION - RAILROAD

CATALOG NO. 89.26.55

SUBJECT: ROADS - RINCON; CARPINTERIA - RINCON POINT; TRANSPORTATION - AUTOMOBILES.  
TRANSPORTATION - RAILROAD.

OBJECT: Post card TYPE: Original COLOR: Hand colored.

SIZE: 8.6 x 13.8 cm. (3 3/8 x 5 1/2 in.)

DATE: Circa 1930 SOURCE OF DATE: Estimate R.S.De Land

PUBLISHED BY:  
PHOTOGRAPHER: Albertype Co., Brooklyn, N.Y. DONOR: Sally Hebel



CONDITION: Excellent.

PREVIOUS INSCRIPTION: BACK: "Published by Osborne's, Santa Barbara, California / COAST  
HIGHWAY AT RINCON NEAR SANTA BARBARA, CALIFORNIA / -Post Cards of Quality--The Albertype  
Co., Brooklyn, N.Y.-- / HAND COLORED / POST CARD".

DESCRIPTION: This is a view looking west toward Rincon Point with the two way two lane  
highway in the foreground. The railroad is at far left and runs to center of card. Two  
autos are on the road. No trees are in evidence. This the road put in after the wooden  
trestle and before the four lane freeway.

NOTE:

CAT. R.S. De Land  
TYPE SAME

DATE: Sept 21, 1990  
DATE:

NEG. LOC. 133 F

89.26.55

TRANSPORTATION - RAILROADS

CATALOG NO.: 89.37.1

NEG # 21

SUBJECT: TRANSPORTATION - RAILROADS;

OBJECT: Photograph      TYPE: Original      COLOR: B & W

SIZE: 12.7 x 17.8 cm. (5 x 7 in.)

DATE: May 5, 1989      SOURCE OF DATE: Back of Photo

PHOTOGRAPHER: Betty Doop Zittel      DONOR: Herman Zittel

CONDITION: Excellent

PREVIOUS INSCRIPTION: On Back: "'Betty Doop Zittel / P. O. Box 540 / Carpinteria, CA 93013 / The "Daylight" #4449 on a special run / from Portland to L.A. for 50th anniversary / of Union Station. Taken along Carp / bluffs 5/5/89."

DESCRIPTION: This shows the front end of a steam train . Two headlights are in front. There seems to be two cars behind it. Steam and smoke are pouring out of the stack. Eucalyptus trees are behind it.



NOTE:      CATR. S. De Land      DATE July 3, 1989  
TYPE Same.      DATE

Neg. Loc. 131C

Carpinteria Valley Museum of History

89.37.1

TRANSPORTATION - RAILROAD

CATALOG NO.: 89.37.2

NEG# 22

SUBJECT: TRANSPORTATION - RAILROADS.

OBJECT: Photograph      TYPE: Original      COLOR: B & W

SIZE: 12.7 x 17.8 cm (5 x 7 in.)

DATE: May 5, 1989      SOURCE OF DATE: Back of Photograph

PHOTOGRAPHER: Betty Doop Zittel      DONOR: Herman Zittel

CONDITION: Excellent

PREVIOUS INSCRIPTION: Back: ""Betty Doop Zittel / P. O. Box 540 / Carpinteria, CA 93013 / Daylight No. 4449 on a special run from / Portland to L.A. for 50th anniversary of / Union Station. Taken along Carp. bluffs / 5/5/89.""

DESCRIPTION: This is a view from the side looking forward toward the front of the train. It was going very fast through this area. It is a Southern Pacific Steam train. One car is seen behind the engine and Oil car.



NOTE:      CAT. R.S.De Land      DATE July 3, 1989  
TYPE Same      DATE

NEG. LOC. 131 C

89.37.2

TRANSPORTATION - RAILROADS

CATALOG NO. 91.31.11

SUBJECT: ROADS - U.S. 101 (Rincon); TRANSPORTATION - TRAINS.

OBJECT: Photograph loaned TYPE: original COLOR: B & W  
for copy

SIZE: 9 x 14.8 cm. (3 1/2 x 5 3/4 in.)

DATE: 1925 SOURCE OF DATE: Frank Floyd

PHOTOGRAPHER: Frank Floyd DONOR: Frank Floyd

CONDITION: Excellent

PREVIOUS INSCRIPTION: Back - "365"?



NEG# 28A

DESCRIPTION: This is a photo of the Rincon looking North west. The crew are removing the last of the Causeway pilings. Frank Floyd was on the crew that removed the Causeway. A freight train is in the tracks above the beach area. Men are working in center of photo.

NOTE:

CAT. R.S. De Land DATE: Nov 6, 1991

TYPE Same

DATE:

NEG. LOC. 138C

91.31.11

TRANSPORTATION - RAILROAD

CATALOG NO. 91.39.1

SUBJECT: TRANSPORTATION - RAILROAD; MUNRO , CHARLES; CARPINTERIA, R.R. DEPOT.

OBJECT: Photograph loaned for TYPE: Original COLOR: B & W.

NG  
#3

SIZE: Original 8 x 10 in. Copy 35mm neg & print.

DATE: Orig. Feb 17, 1958 SOURCE OF DATE: On back of original  
Copy 8-10-91.

PHOTOGRAPHER: Roberto "Olly" Olivas. DONOR: Charles Munroe, 6180 Via Real, #37  
Carpinteria, CA 93013

CONDITION: Copy Excellent



PREVIOUS INSCRIPTION: BACK OF Original: "OLLY OLIVAS, (photographer) / 919 Maple Ave. / Carpinteria, Calif. / Ph. 6621 / Feb 17 1958".

DESCRIPTION: This is a verticle photo showing the depot from West looking East showing the signal tower with two men standing by it. Charles Munro is at left and a signal maintenance man is at right

NOTE:

CAT. R.S. De Land DATE: Sept 9, 1991  
TYPE Same DATE:

NEG. LOC. 134G

91.39.1



TRANSPORTATION - RAILROAD

CATALOG NO.

91.39.2

SUBJECT: TRANSPORTATION - RAILROAD; CARPINTERIA - R.R. DEPOT.

OBJECT: Photograph loaned for TYPE: Original COLOR: B & W  
copy.

SIZE:

DATE: Circa 1956-7

SOURCE OF DATE: Donor



NEG # 4

PHOTOGRAPHER: Charles Munro

DONOR: Charles Munro,  
6180 Via Real #37, Carpinteria

CONDITION: Copy Excellent

PREVIOUS INSCRIPTION: ACCOMPANYING SHEET: "Carpinteria 1956-7 / 3 col. Mar 1978".  
Note: This last date is probably from Carp. Herald, Pub. Date.

DESCRIPTION: Photo of depot looking from East to West.

NOTE:

CAT. R.S. De Land DATE: Sept 9, 1991

TYPE

DATE:

NEG. LOC. 134 G

91.39.2

TRANSPORTATION - RAILROAD

CATALOG NO. 91.39.3

SUBJECT: TRANSPORTATION - RAILROAD; CARPINTERIA - R.R. DEPOT.

OBJECT: Photograph loaned for TYPE: Original COLOR: B&W  
copy.

SIZE: Original: 10 x 12.4 cm. Copy 35mm neg & contact print.

DATE: Circa 1956-7

SOURCE OF DATE: Donor



*NEG-135*

PHOTOGRAPHER: Charles Munro

DONOR: Charles Munro, 6180 Via Real #37  
Carpinteria, CA 93013

CONDITION: Copy Excellent

PREVIOUS INSCRIPTION: ACCOMPANYING SHEET: "Carpinteria 1956-7 (12.4 x 10 cm)".

DESCRIPTION: This shows the North side (away from the tracks) of the Depot, looking East.

NOTE:

CAT. R.S. De Land  
TYPE Same.

DATE: 9-10-91  
DATE:

NEG. LOC. 134G

91.39.3

TRANSPORTATION - RAILROAD

CATALOG NO. 91.39.4

SUBJECT: TRANSPORTATION - RAILROAD; CARPINTERIA - R.R. DEPOT.

OBJECT: Photograph loaned for TYPE: Original COLOR: B & W  
copy

SIZE: Original: 8.8 x 12.4 cm. Copy: 35 mm neg & contact print.



NEG #6

DATE: Circa 1956-7

SOURCE OF DATE: Donor

PHOTOGRAPHER: Charles Munro

DONOR: Charles Munro, 6180 Via Real #37  
Carpinteria, CA 93013

CONDITION: Copy Excellent

PREVIOUS INSCRIPTION: ACCOMPANYING SHEET: "Carpinteria 1956-7 (12.4 x 8.8 cm)".

DESCRIPTION: This is a view of the front(Railroad side) of the depot looking North East.

NOTE:

CAT. R.S. De Land  
TYPE Same

DATE: 9-10-91  
DATE:

NEG. LOC. 134 G

91.39.4

TRANSPORTATION - RAILROAD

CATALOG NO. 91.39.5

SUBJECT: TRANSPORTATION - RAILROAD; CARPINTERIA - R. R. DEPOT LOADING PLATFORM.

OBJECT: Photograph loaned for TYPE: Original COLOR: B & W.

SIZE: <sup>copy.</sup> Original: 9.8 x 12.5 cm. Copy 35 mm neg & contact print.

DATE: 1956-7

SOURCE OF DATE: Donor

PHOTOGRAPHER: Charles Munro

DONOR: Charles Munro



NEG # 7

CONDITION: Copy Excellent

PREVIOUS INSCRIPTION: This is a view of the loading platform at the west end of the depot.  
~~It is a view looking East.~~

DESCRIPTION:

NOTE:

CAT. R.S. De Land

DATE: 9-10-91

NEG. LOC. 134G

TYPE

DATE:

91.39.5

TRANSPORTATION - RAILROAD

CATALOG NO.

91.39.6

SUBJECT: TRANSPORTATION - RAILROAD; CARPINTERIA - R.R. DEPOT.

OBJECT: Photograph loaned for TYPE: Original COLOR: B & W.  
copy.

SIZE: Original: 8.8 x 9 cm. Copy: 35 mm neg & contact print.

DATE: Circa 1956-7

SOURCE OF DATE: Donor



NEG # 8

PHOTOGRAPHER: Charles Munro

DONOR: Charles Munro

CONDITION: Copy Excellent.

PREVIOUS INSCRIPTION: ACCOMPANYING SHEET: "Carpinteria (Square) (9cm x 8.8 cm)".

DESCRIPTION: This is a view of the east end of the depot with a hand cart standing in front. The railroad track is in the foreground.

NOTE:

CAT. R.S. De Land DATE: 9-10-91

TYPE

DATE:

NEG. LOC. 135A

91.39.6

TRANSPORTATION - RAILROAD

CATALOG NO. 91.39.7

SUBJECT: MUNRO, CHARLES. TRANSPORTATION - RAILROAD.

OBJECT: Photo from magazine TYPE: Copy COLOR: B & W.  
loaned for copy

SIZE: Original: 7.5 x 8.5 cm. Copy: 35 mm. neg & contact print,

DATE: Circa 1956-7 SOURCE OF DATE: Donor

PHOTOGRAPHER: Charles Munro DONOR: Charles Munro

CONDITION: Copy: Excellent.

PREVIOUS INSCRIPTION: ACCOMPANYING SHEET: "Magazine clipping shows Bay Window for sighting track both directions. Also shows Signal operation controls Hoops for train orders. 7½ x 8½ cm & Mr. Munro".

DESCRIPTION: This photo shows Charles Munro standing in a room with a window at left. A clock is on the wall. Controls for the outside signals in the form of large levers is at left of Mr. Munro. Hoops for train messages are around the clock. A picture is beside the clock.

NOTE:

CAT. R.S. De Land DATE: 9-10-91

TYPE Same

DATE:

91.39.7

NEG. LOC. 135A



NEG #9

SUBJECT: TRANSPORTATION RAILROAD

OBJECT: Magazine Photo xerox TYPE: Copy COLOR: B & W.  
loaned for copy.

SIZE: Original: 14.5 x 16 cm. Copy 35 mm. neg. & contact print.

DATE: Unknown

SOURCE OF DATE:

PHOTOGRAPHER: Unknown

DONOR: Charles Munro



NEG # 10

CONDITION Copy Excellent

PREVIOUS INSCRIPTION: ACCOMPANYING SHEET: "Xerox of mag. clipping - 14½ c 16 cm. not S. P. "Typical Telegraph bay"".

DESCRIPTION: This is a verticle photo of a telegraph room with a large clock on the wall.

NOTE:

CAT. R.S. De Land  
TYPE Same

DATE: 9-10-91  
DATE:

NEG. LOC. 135A

91.39.8

TRANSPORTATION & RAILROAD

CATALOG NO. 91.39.10

SUBJECT: TRANSPORTATION - RAILROAD; CARPINTERIA - R.R. TRAIN & Warehouse; BUSINESS - WAREHOUSE.

OBJECT: Photograph loaned for TYPE: Original COLOR: Color  
copy

SIZE: Original: 4 x 6 in. Copy 35mm. neg & 10 x 15 cm. (4 x 6 in.) print.

DATE: June 1984

SOURCE OF DATE: Back of photo

PHOTOGRAPHER: Charles H. Munro

DONOR: Charles H. Munro

CONDITION: Excellent

PREVIOUS INSCRIPTION: BACK: ""S P Engine 4449" Daylight "6/84" Approaching Carp north-bound".

DESCRIPTION: This is a view taken from a field at Linden just below (Ocean side) of the tracks. The steam train is heading North and is at approximately Palm Ave. The Fish Seed warehouse is in approximately the center of the picture. This is the 5500 HP engine #4449 built in the 1920s.

NOTE:

CAT. R.S. De Land DATE: 9-12-91

TYPE Same

DATE:

NEG. LOC. 135A

91.39.10



NEG # 12



TRANSPORTATION - RAILROAD

CATALOG NO. 91.39.11

SUBJECT: TRANSPORTATION - RAILROAD; BUSINESS WAREHOUSES.

OBJECT: Photograph loaned for TYPE: Original COLOR: Color. Copy B & W.

SIZE: <sup>copy.</sup> Original: 4 x 6 in. Copy 35mm neg & 10 x 15 cm. (4 x 6 in.) print.

*NEG # 13*

DATE: June 1984

SOURCE OF DATE:

Back of original

PHOTOGRAPHER: Charles H. Munro

DONOR: Charles H. Munro



CONDITION: Excellent.

PREVIOUS INSCRIPTION: BACK: ""S P Engine 4449" Daylight "6/84" at warehouses".

DESCRIPTION: This is a view of the steam engine heading North at the warehouses approaching Linden Ave. There six people in the field watching the train. This is the 5500 HP engine #4449 Built in the 1920s.

NOTE:

CAT.  
TYPE

R.S. De Land  
Same

DATE:  
DATE:

9-12-91

NEG. LOC. 135A

91.39.11

TRANSPORTATION - RAILROAD

CATALOG NO. 91.39.12

SUBJECT: TRANSPORTATION - RAILROAD; ROADS - LINDEN @ R.R. TRACKS. TRANSPORTATION - AUTOMOBILES.

OBJECT: Photograph loaned for TYPE: Original COLOR: Color. Copy B & W. copy.

SIZE: Original 4 x 6 in. Copy 35 mm neg & 10 x 15 cm. (4 x 6 in.) print

DATE: June 1984

SOURCE OF DATE: Back of photo (Original)

PHOTOGRAPHER: Charles H. Munro

DONOR: Charles H. Munro



NEG # 14

CONDITION: Excellent

PREVIOUS INSCRIPTION: Back of Original: ""S P Engine 4449" Daylight "6/84" end of train @ depot area - Parlor car."

DESCRIPTION: This shows the last three cars. The last one has just crossed Linden ave. The engine is not seen.

NOTE:

CAT. R.S. De Land

DATE: 9-12-91

TYPE Same

DATE:

NEG. LOC. 135 B

91.39.12

ROADS - LINDEN AT R.R. TRACKS

CATALOG NO. 91.39.12

SUBJECT: TRANSPORTATION - RAILROAD; ROADS - LINDEN @ R.R. TRACKS. TRANSPORTATION - AUTOMOBILES.

OBJECT: Photograph loaned for TYPE: Original COLOR: Color. Copy B & W. copy.

SIZE: Original 4 x 6 in. Copy 35 mm neg & 10 x 15 cm. (4 x 6 in.) print

DATE: June 1984 SOURCE OF DATE: Back of photo (Original)

PHOTOGRAPHER: Charles H. Munro DONOR: Charles H. Munro

CONDITION: Excellent



NEG # 14

PREVIOUS INSCRIPTION: Back of Original: ""S P Engine 4449" Daylight "6/84" end of train @ depot area - Parlor car."

DESCRIPTION: This shows the last three cars. The last one has just crossed Linden ave. The engine is not seen.

NOTE:

CAT. R.S. De Land DATE: 9-12-91  
TYPE Same DATE:

NEG. LOC. 135 B

91.39.12

TRANSPORTATION - RAILROAD

CATALOG NO. 91.39.13

SUBJECT: TRANSPORTATION - RAILROAD (Track Walker) - OUT OF STATE - SWISSHOME, OR.

OBJECT: Photo loaned for copy TYPE: Original COLOR: B & W.

SIZE: Original: 3 1/2 x 5 5/8 in. Copy: 35mm neg & 10 x 15 cm. (4 x 6 in.) print

NEG # 15

DATE: 1952

SOURCE OF DATE: Charles H. Munro

PHOTOGRAPHER: Charles H. Munro

DONOR: Charles H. Munro

CONDITION: Excellent



PREVIOUS INSCRIPTION: ACCOMPANYING SHEET: "A modern track walker @ Swisshome, Or - 1952 photo June 1978 dev. 3 1/2 x 5 5/8 in.".

DESCRIPTION: This shows a man standing beside a vehicle on tracks. It has a canvas cover and a windshield which covers the entire front. The top portion is glass with windshield wipers.

NOTE:

CAT. R.S. De Land

DATE: 9-12-91

TYPE

Same

DATE:

NEG. LOC. 135 B

91.39.13

TRANSPORTATION - RAILROAD

CATALOG NO. 91.39.14

SUBJECT: TRANSPORTATION - RAILROAD; PAINTINGS & DRAWINGS; CALIFORNIA OUTSIDE SANTA BARBARA COUNTY.

OBJECT: Copy of painting loaned TYPE: Copy COLOR: B & W  
for copy.

SIZE: Copy 35 mm neg & 10 x 15 cm (4 x 6 in) print

DATE: 1950

SOURCE OF DATE: Charles H. Munro

PHOTOGRAPHER: Charles H. Munro

DONOR: Charles H. Munro



NEGATIVE

CONDITION: Copy Excellent

PREVIOUS INSCRIPTION: ACCOMPANYING SHEET: "Copy of painting by 14-yr old Sarah Monroe (His daughter) of Oceano Depot in 1950". Note Misspelled last name.

DESCRIPTION: This shows a depot which seems to be a mirror image of the Carpinteria depot. Tracks and a fence are in the foreground. Hills are in the background.

NOTE:

CAT. R.S. De Land

DATE: Sept 16, 1991

TYPE Same

DATE: 91.39.14

NEG. LOC. 135 B

TRANSPORTATION - RAILROAD

CATALOG NO.

91.39.15

SUBJECT: TRANSPORTATION - RAILROAD; PAINTINGS & DRAWINGS - RAILROAD.

OBJECT: Copy of Painting loaned TYPE: Copy COLOR: B & W  
loaned for copy

SIZE: Original 4 x 6 colorprint Copy 35 mm Neg & 4 x 5 print.

DATE: Unknown

SOURCE OF DATE:



NEG # 17

PHOTOGRAPHER: Painting By Howard Fogg

DONOR: Charles H. Munro

CONDITION: Copy Excellent

PREVIOUS INSCRIPTION: ACCOMPANYING SHEET: "The Daylight btw. Pt. Arguello painting by Howard Fogg (4x6 colorprint)".

DESCRIPTION: This shows a steam train on a track along the water front with signals showing and hills in the background.

NOTE:

CAT. R.S. De Land  
TYPE Same

DATE: Sept 17, 1991  
DATE:

NEG. LOC. 135B

91.39.15

TRANSPORTATION - RAILROAD

CATALOG NO. 91.39.16

SUBJECT: TRANSPORTATION - RAILROAD; PAINTINGS & DRAWINGS - RAILROAD; California  
OUTSIDE SANTA BARBARA COUNTY.

OBJECT: Copy of painting loaned for copy. TYPE: Copy COLOR: Orig. color copy B & W.

SIZE: Original - 3½ x 5 in colorprint. Copy 35mm neg & 4 x 6 B & W.

DATE: Unknown

SOURCE OF DATE:

PHOTOGRAPHER: Painting by Phil Kilner

DONOR: Charles H. Munro



NEG#18

CONDITION: Copy - Excellent

PREVIOUS INSCRIPTION: ACCOMPANYING SHEET: "Painting by a British artist Phil Kilner commissioned by Mr. Monroe of San Ardo Station Engine #4369 by Lima, Ohio 3½ x 5 colorprint".

DESCRIPTION: This shows the steam engine with freight cars standing on a track in front of a station (Depot). A water tower is behind the train.

NOTE:

CAT. R.S. De Land  
TYPE Same

DATE: Sept 17, 1991  
DATE:

91.39.16

NEG. LOC. 135 B

TRANSPORTATION - RAILROAD

CATALOG NO. 91.39.17  
S.B. COUNTY - DUNSMUIR CA.

SUBJECT: TRANSPORTATION - RAILROAD; CALIFORNIA OUTSIDE S.B. COUNTY - DUNSMUIR CA.

OBJECT: Photograph loaded for TYPE: Copy COLOR: B & W  
copy.

SIZE: Original 3½ x 5 colorprint Copy 10 x 15cm. (4 x 6)

DATE: Unknown

SOURCE OF DATE:



NEG # 19

PHOTOGRAPHER: Charles H. Munro

DONOR: Charles H. Munro

CONDITION: Copy Excellent

PREVIOUS INSCRIPTION: ACCOMPANYING SHEET: "3½ x 5 colorprint - SP Engine 4410 @ Dunsmuir, CA". "5500 HP".

DESCRIPTION: This shows a steam train rounding a curve in the mountains. A number of freight cars are attached to the engine. There are two sets of tracks parallel to each other.

NOTE:

CAT. R.S. De Land  
TYPE Same

DATE: 9-17-91.  
DATE:

NEG. LOC. 135B

91.39.17



TRANSPORTATION - RAILROAD (MENU)

CATALOG NO.

91.39.19

SUBJECT: TRANSPORTATION - RAILROAD (Menu ).

OBJECT: Menue loaned for copy TYPE: Copy COLOR: B & W.

SIZE: 10 x 15 cm. (4 x 6 in.) Original 11 x 18 in.

DATE: Jan 16 1980 SOURCE OF DATE: On Menu .

PHOTOGRAPHER: Publisher unknown

DONOR: Charles H. Munro

CONDITION: Copy Excellent

PREVIOUS INSCRIPTION: ACCOMPANYING SHEET: ""1980 MENU FROM "Coast starlight AMTRAC"  
11" x 18"".

DESCRIPTION: This is the back of the Menu and when folded it is 11 x 6 in.

NOTE:

CAT. R.S. De Land

DATE: 9-17-91

TYPE Same

DATE:

NEG. LOC. 135C

91.39.19

TRANSPORTATION - RAILROAD (MENU)

CATALOG NO.

91.39.20

SUBJECT: TRANSPORTATION - RAILROAD (MENU)

OBJECT: Menu loaned for copy TYPE: Copy

COLOR: B & W

SIZE: Original: 11 x 18 in. Copy 10 x 15 cm. (4 x 6 in.)

DATE: Jan 16, 1980

SOURCE OF DATE: On back of menu

PHOTOGRAPHER:

DONOR: Charles H. Munro

CONDITION: Copy Excellent

PREVIOUS INSCRIPTION: See 91.39.19

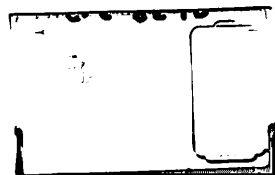

NEG #22

DESCRIPTION: This is the front of the menu for the maiden trip of the Coast Starlight - AMTRAC. It is a three fold menu.

NOTE:

CAT. R.S. De Land

DATE: 9-17-91

TYPE Same

DATE:

NEG. LOC. 135C

91.39.20

TRANSPORTATION - RAILROAD

CATALOG NO. 91.39.21

SUBJECT: TRANSPORTATION - RAILROAD; POLITICS - PRES. ROOSEVELT TRAIN SCHEDULE

OBJECT: Photograph of train TYPE: Original COLOR: B & W.  
order. Loaned for copy.

SIZE: Copy 35 mm Neg & 10 x 15 cm. (4 x 6 in.) print.

DATE: Sept 24, 1946 SOURCE OF DATE: On original

PHOTOGRAPHER: ORIGINATOR: WELLS. DONOR: Charles M. Munro

CONDITION: Copy Excellent



NEG # 23

PREVIOUS INSCRIPTION: ON ACCOMPANYING SHEET: "TRAIN ORDER prepared @ Salinas for safe passage of Pres. Roosevelt's Train #4444 Sept 24, 1946 Traveling from SF to Los Angeles."

DESCRIPTION: Train order #63 (See print.)

NOTE:

CAT. R.S. De Land DATE: Oct 3, 1991

TYPE Same

DATE: 91.39.21

NEG. LOC. 135C

TRANSPORTATION - RAILROAD

CATALOG NO. 91.39.22

SUBJECT: TRANSPORTATION - RAILROAD; CALIFORNIA OUTSIDE S.B. COUNTY - OCEANO TRAIN STA.

OBJECT: Photograph loaned for TYPE: copy COLOR: B & W  
copy.

SIZE: Original: 5 x 7 colorprint. Copy: 4 x 6 in.

DATE: May 1987

SOURCE OF DATE: Donor.



PHOTOGRAPHER: Charles M. Munro

DONOR: Charles M. Munro

NEG# 24

CONDITION: Copy: Excellent.

PREVIOUS INSCRIPTION: ACCOMPANYING SHEET: "OCEANO DEPOT restoration 5 x 7 colorprint taken May 1987".

DESCRIPTION: This shows a depot which is almost a mirror image of the Carpinteria Depot. There appears to be an automobile road in front of it. Trees are at far right.

NOTE:

CAT. R.S. De Land  
TYPE SAME

DATE: Oct 3, 1991  
DATE:

NEG. LOC. 135C

91.39.22

Carpinteria Valley Museum of History

transportation - RAILROAD (Tracks in Carpinteria Valley)

CATALOG NO. 91.57.4

SUBJECT: CARPINTERIA - AERIAL VIEW; ROADS - ALL STREETS IN CENTER OF TOWN; SCHOOLS -  
CARPINTERIA UNION GRAMMAR & HIGH SCHOOL. TRANSPORTATION - RAILROADS.

OBJECT: Photograph

TYPE: Original COLOR: B & W



SIZE: @) X @%.% CM. (8 x 10 in.)

DATE: 1924

SOURCE OF DATE:

Front & back of photo

PHOTOGRAPHER: Faulding, Santa Barbara and  
recopied by Olly Olivas

DONOR: Found in museum filed Carpinteria  
Valley Historical Soc.

CONDITION: Excellent Good Focus

PREVIOUS INSCRIPTION: FRONT - "1924" BACK: "Carpinteria 1924". "Carpinteria Ave also  
State Hiway / Linden". "C" CARPINTERIA VALLEY HISTORICAL SOCIETY / P--0--Box-103- /  
Carpinteria, California 93013".

DESCRIPTION: This is an aerial view of Carpinteria from the beach to where El Caro Lae is  
now. and from Holly to Casitas Pass Rd.

NOTE: See also: 84.18.5; 86.9.78 & 87.62.36.

CAT. R.S. De Land

DATE: Nov 14, 1991

TYPE Same

DATE:

NEG. LOC. 136D

91.57.4-

Carpinteria Valley Museum of History

TRANSPORTATION - RAILROADS

CATALOG NO. 92.29.1

SUBJECT: PAINTINGS & DRAWINGS; TRANSPORTATION - RAILROAD

OBJECT: Photograph of drawing TYPE: Original COLOR: B & W.

NEG #24



SIZE: 16.7 x 25.3 cm. (6½ x 10 in.)

DATE: 1888

SOURCE OF DATE: On front of picture.

PHOTOGRAPHER: Unknown

DONOR: Security Pacific Nat. Bank

CONDITION: Excellent

PREVIOUS INSCRIPTION: FRONT: "CARPINTERIA DEPOT / 1888".

DESCRIPTION: This is a view of the depot seen from Linden on the south side of the tracks. A palm tree stands between the station and the street. A swinging signal accompanied by a bell is also between the station (depot) and the street. Telephone poles are in the background. A raised platform and a shed are attached to the two story depot.

NOTE: Other pictures in this series are numbered 287 through 293 and require a notice for use as follows. "Historical Collections - Security Pacific Nat Bank".

CAT. R.S. De Land

DATE: Aug 24, 1992

TYPE: SAME

DATE:

NEG. LOC. 139F

92.29.1

TRANSPORTATION - RAILROADS (CARPINTERIA DEPOT)

CATALOG NO. 93.20.4

SUBJECT: TRANSPORTATION - RAILROADS (CARPINTERIA DEPOT); TRANSPORTATION - AUTOMOBILES  
(1904 OLDSMOBILE); ELLERY, FRANCES.

OBJECT: Photograph TYPE: Original COLOR: B & W

SIZE: 8.3 x 13 cm. (3 1/4 X 5 1/8 in.)

DATE: 1904

SOURCE OF DATE: on back of photo



PHOTOGRAPHER: Unknown

DONOR: Elizabeth Ellery Nevin

CONDITION: Excellent

PREVIOUS INSCRIPTION: BACK: "Southern Pacific Depot - Carpinteria / 1904 - Aunt Frances Ellery in her / 1904 Oldsmobile - "374" Calif - / 505".

DESCRIPTION: This shows the Station from the East Side. The baggage carts are along the end of the station. A lady is sitting in an old fashioned auto.

NOTE:  
DWG 7-3-93

CATR. S. De Land  
TYPE Same

DATE: July 14, 1993  
DATE:

NEG. LOC. 142 G. NEG# 20

93.20.4

Carpinteria Valley Museum of History

SUBJECT: TRANSPORTATION - TRAIN DEPOT; CARPINTERIA - CATALOG NO. 95.20.1  
DEPOT

OBJECT: Photograph loaned for TYPE: Original COLOR: B&W

SIZE: copy. Original 16.6 x 22.5 cm. (6 1/2 x 8 7/8 in.)

DATE: Circa 1958 SOURCE OF DATE: other photos of depot.

PHOTOGRAPHER: Rob Morris, 210 S. First St., DONOR: Bruce Morden, 3218 Serena Ave  
Dunsmuir, CA 96025 Carpinteria, CA 93013

CONDITION: Excellent

PREVIOUS INSCRIPTION: BACK: "BOB MORRIS PHOTOGRAPHY / 210 S. First Street / Dunsmuir,  
CA 96025 / Reproduction Rights Reserved".



DESCRIPTION: This is a view of the East end of the depot with the Carpinteria Sign. There  
four windows at this end two on each floor. A palm tree and a telephone are outside the  
depot yard. Railroad tracks are at the left and mountains are in the distance behind.

NOTE:  
DWG 12-1-95

NEG. LOC. 143 F & G

CAT. TYPE R.S. De Land Same DATE: Dec 5, 1995  
DATE:

95.20.1



SUBJECT: TRANSPORTATION \_RAILROAD DEPOT; CARPINTERIA - Railroad depot.



OBJECT: Photograph loaned for TYPE: Original COLOR: B & W copy.

SIZE: Original 16.6 x 22.5 cm. (6 1/2 x 8 7/8 in.)

DATE: Circa 1958 SOURCE OF DATE: Other photos of depot.

PHOTOGRAPHER: Rob Morris, 210 S. First St., DONOR: Bruce Morden, 3318 Serena Ave.,  
Dunsmuir, CA 98025 Carpinteria, CA 93013

CONDITION: Excellent

DESCRIPTION:

~~PREVIOUS INSCRIPTION:~~ PREVIOUS INSCRIPTION: BACK: "This is a view of the West end of the Carpinteria railroad depot. This shows a covered shed. There is a ramp up to the railroad level. Tracks and a part of a freight car are at right. A building is across Linden Ave. at left.

~~DESCRIPTION:~~ PREVIOUS INSCRIPTION: BACK: "ROB MORRIS PHOTOGRAPHY / 210 S. First Street / Dunsmuir CA 98025 / Reproduction Rights Reserved".

NOTE:  
DWG 12-1-95

NEG. LOC. 143 F 19

CAT. TYPE R.S. De Land Same DATE: 12-5-95  
DATE: 95.20.2

CATALOG NO. 95.20.3

SUBJECT: TRANSPORTATION - RAILROAD DEPOT; CARPINTERIA - RAILROAD DEPOT.

OBJECT: Photograph loaned for TYPE: Original COLOR: B & W  
copy

SIZE: 16.6 x 22.5 cm. (6 1/2 x 8 7/8 in.)

DATE: Circa 1958

SOURCE OF DATE: Other depot photos.



PHOTOGRAPHER: Rob Morris 210 S. 1st St.  
Dunsmuir, CA 96025

DONOR: Bruce Morden, 3318 Serena Ave.,  
Carpinteria, CA. 93013

CONDITION: Excellent

PREVIOUS INSCRIPTION: BACK: "ROB MORRIS PHOTOGRAPHY / 210 s. First Street / Dunsmuir, CA 96025".

DESCRIPTION: This is a view of the railroad depot showing the North side. From left to right there is the two story portion at the end, the center is one story enclosed and the right end is an open covered shed with a ramp up to the railroad car level.

NOTE:  
DWG 12-1-95

CAT. R.S.De Land  
TYPE Same

DATE: 12-5-95  
DATE: 95-20-3

NEG. LOC. 143 F 2 G

CATALOG NO. 95.20.4

SUBJECT: TRANSPORTATION - RAILROAD DEPOT; CARPINTERIA = RAILROAD DEPOT.

OBJECT: Photograph loaned for TYPE Original COLOR: B & W

SIZE: 16.6 x 22.5 Cm. (6 1/2 x 8 7/8 in.)

DATE: Circa 1958

SOURCE OF DATE: other depot photos



PHOTOGRAPHER: Rob Morris, 210 S. 1st St.,  
Dunsmuir, CA 96025

DONOR: Bruce Morden, 3318 Serena Ave.,  
Carpinteria, CA 93013

CONDITION: Excellent

PREVIOUS INSCRIPTION: BACK: "ROB MORRIS PHOTOGRAPHY / 210 S. First Street /  
Dunsmuir, CA 96025 / Reproduction Rights Reserved".

DESCRIPTION: This is a view of the Carpinteria Railroad Depot showing thw South Side. The box car loading platform is at far left. There stairs leading up to it. A semaphore & signal is between the building and the tracks which are in the foreground of the photo. A large baggage cart is in ~~the~~ front of the two story portion of the depot at the right. Mountains are in the background.

NOTE:

CAT. R.S.De Land  
TYPE

DATE: 12-5-95  
DATE:

DWG 12-1-95  
NEG. LOC. 143 G

95.20.4

SUBJECT: POST OFFICE

OBJECT: Photograph

TYPE: Post Card COLOR: B/W

SIZE: 9 x 14cm (3.5" x 5.5"



DATE: c.Late 1940's

SOURCE OF DATE: est. date of movie

PHOTOGRAPHER: Unknown

DONOR:

CONDITION: Excellent

PREVIOUS INSCRIPTION: (Bottom front) Post office - Carpinteria, Calif. 5171

DESCRIPTION: Front view with 3 vehicles parked diagonally. Two Palm trees along sidewalk. Movie marquee for Del Ray Theatre ("Lost Weekend" with Ray Milland and Jane Wyman.

NOTE:

CAT. H. Zittel

DATE: 7/30/97

TYPE Ev L.

DATE: 8/27/97

NEG. LOC. 145 G

G



SUBJECT: TRANSPORTATION--DEPOT

OBJECT: Photograph                      TYPE: Original    COLOR: B/W

SIZE: 14.7x8.8cm (5.75x3.5")

DATE: 1920                              SOURCE OF DATE: Back of photo

PHOTOGRAPHER: Clarence Cadwell                      DONOR: Margaret Taggart

CONDITION: Good

PREVIOUS INSCRIPTION: (Front) Land of beans; (Back) Depot/Clarence Cadwell  
(about 1920)

DESCRIPTION: Shows Clarence Cadwell in a convertible in front of the Carpinteria depot. RR crossing sign extreme left.

NOTE:    CAT. H. Zittel  
    TYPE Ev L.

DATE: 9/00  
DATE: 11/00

NEG. LOC. 162-E

SUBJECT: TRANSPORTATION--DEPOT

OBJECT: Photograph      TYPE: Original      COLOR: B/W

SIZE: 11.8x7.6cm (4.5x3")

DATE: c.1910      SOURCE OF DATE: Estimated

PHOTOGRAPHER: Unknown      DONOR: Margaret Taggart

CONDITION: Good

PREVIOUS INSCRIPTION:



DESCRIPTION: The photo shows the depot with "Carpinteria" sign and a horse and buggy with 2 men. A dog stands by two horses. Large chimney in the distance.

NOTE:      CAT. H. Zittel      DATE: 9/00  
TYPE Ev L.      DATE: 11/00

NEG. LOC. 162-E

SUBJECT: TRANSPORTATION--DEPOT, S.B.

OBJECT: Postcard                      TYPE: Original    COLOR: Colored

SIZE: 8.8x13.7cm (3.5x5.5")



DATE: 1919 (?)                      SOURCE OF DATE: Postcard cancellation

PHOTOGRAPHER: Unknown                      DONOR: Margaret Taggart

CONDITION: Good

PREVIOUS INSCRIPTION: (Back) (Personal note to Clarence Cadwell; (Front) The depot at Santa Barbara, Cal.

DESCRIPTION: This view is a hand-colored front view of the depot. Two people are on a walkway walking toward the camera. Mtns. are in the background.

NOTE:

CAT. H. Zittel

DATE: 9/00

TYPE Ev L.

DATE: 11/00

NEG. LOC. 162-E

CATALOG NO.

97.47.265

SUBJECT: TRANSPORTATION--DEPOT, CARPINTERIA

OBJECT: Photograph TYPE: Original COLOR: B/W

SIZE: 5.5x9.6cm (2x3.75")

DATE: c.1920 SOURCE OF DATE:

PHOTOGRAPHER: Clarence Cadwell DONOR: Margaret Taggart

CONDITION: Good

PREVIOUS INSCRIPTION:



DESCRIPTION: Three men in dark suits standing in front of the Carpinteria Depot.  
Two water tanks visible on left.

NOTE:

CAT. H. Zittel  
TYPE Ev L.

DATE: 9/00  
DATE: 11/00

NEG. LOC. 162-E

Carpinteria Valley Museum of History



CATALOG NO. 97.47.266

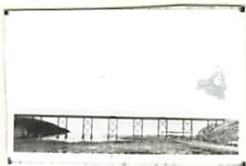

SUBJECT: TRANSPORTATION--RAILROAD; SANTA BARBARA-GAVIOTA RR BRIDGE

OBJECT: Photograph                      TYPE: Original      COLOR: B/W

SIZE: 9.0x14.6cm (3.5x5.75")

DATE: c.1920                              SOURCE OF DATE: Estimated

PHOTOGRAPHER: Clarence Cadwell                      DONOR: Margaret Taggart

CONDITION: Good

PREVIOUS INSCRIPTION: (Front) Southern Pacific Railroad Bridge--Gaviota

DESCRIPTION: View shows a railroad bridge spanning Gaviota Creek. The view is toward the ocean.

NOTE:

CAT. H. Zittel

DATE: 9/00

TYPE Ev L.

DATE: 11/00

NEG. LOC. 162-D

CATALOG NO.

97.47.302

SUBJECT: TRANSPORTATION - RAILROAD - DISASTER

OBJECT: Photograph      TYPE: Original      COLOR: B/W

SIZE: 7.6x10.0cm (3x4")

DATE: 1909      SOURCE OF DATE: Back of photo

PHOTOGRAPHER: Unknown      DONOR: Margaret Taggart

CONDITION: Good

PREVIOUS INSCRIPTION: (Back) Punta Gordo wreck/Jan 1909

DESCRIPTION: This view is up a slope from the beach. The railroad is above and one of the RR cars is along the right edge. Rocks are along the toe of the slope.

NOTE:

CAT. H. Zittel

DATE: 10/00

TYPE Ev L.

DATE: 12/00

NEG. LOC. 163-F



SUBJECT: TRANSPORTATION - RAILROAD - DISASTER

OBJECT: Photograph      TYPE: Original      COLOR: B/W

SIZE: 5.3x7.7cm (2x3")

DATE: 1909      SOURCE OF DATE: Back of photo

PHOTOGRAPHER: Unknown      DONOR: Margaret Taggart

CONDITION: Good

PREVIOUS INSCRIPTION: (Back) Punta Gordo/Train Wreck/1/1909

DESCRIPTION:

This is a dark picture showing the railroad in the background and several people standing around. One man is seated on the right.

NOTE:

CAT. H. Zittel

DATE: 10/00

TYPE Ev L.

DATE: 12/00

NEG. LOC. 163-F



CATALOG NO. 97.47.304

SUBJECT: TRANSPORTATION--RAILROAD--DISASTER

OBJECT: Photograph

TYPE: Original COLOR: B/W

SIZE: 5.3x7.7cm (2x3")

DATE: 1909

SOURCE OF DATE: Back of photo

PHOTOGRAPHER: Unknown

DONOR: Margaret Taggart

CONDITION: Good

PREVIOUS INSCRIPTION: (Back) Punta Gordo/Train Wreck/1/1909

DESCRIPTION: This photo shows the toe of the slope with the railroad above. Boxes, apparently debris is scattered around. Smoke is blowing up slope.

NOTE:

CAT. H.Zittel

DATE: 10/00

TYPE Ev L.

DATE: 12/00

NEG. LOC. 163-F

Carpinteria Valley Museum of History



SUBJECT: TRANSPORTATION - RAILROAD - DISASTER

OBJECT: Photograph

TYPE: Copy

COLOR: B/W



SIZE: 12.7x18.0cm (5x7")

DATE: 1909

SOURCE OF DATE: Back of photo

PHOTOGRAPHER: Unknown

DONOR: Margaret Taggart

CONDITION: Good

PREVIOUS INSCRIPTION: (Front) Repairing slide. (Back) Railroad--1909/Repairing Track/  
There wasn't any highway/ to Ventura at this time./ You drove  
on the sand at low tide.

DESCRIPTION: Shows RR crane on make-shift rails along the beach. The crane is  
steam operated.

NOTE:

CAT. H. Zittel

DATE: 10/00

TYPE Ev L.

DATE: 12/00

NEG. LOC. 163-F

SUBJECT: RAILROAD/DEPOT

OBJECT: Photograph      TYPE: copy      COLOR: Color  
from slide

SIZE: 4 x 6" (10.3 x 15.3cm)

DATE: 1952      SOURCE OF DATE: Donor

PHOTOGRAPHER: Unknown      DONOR: Loaned by John Romero

CONDITION: Excellent

PREVIOUS INSCRIPTION: (separate sheet) 282- Rose, Demi, Richard and Trisha Hill, Betty, terry, Lizza and Mindi Parker and Molly and Michael McBride at train station in Carp. 1952

DESCRIPTION: Ten people, three women and seven children, sitting at the corner of the RR depot platform. A Railway Express Agency sign is in the background.

NOTE:

CAT. H. Zittel      DATE: 10/99

TYPE MLH      DATE: 10/99

NEG. LOC. 156-D



CATALOG NO. 99.9.2

SUBJECT: TRANSPORTATION - RAILROAD (Carpinteria Station)

OBJECT: Photograph                      TYPE: copy                      COLOR: Black/white

SIZE: 5 x 7" (12.8 x 18cm)

DATE: c. 1920's                      SOURCE OF DATE: Estimate

PHOTOGRAPHER: Unknown                      DONOR: Bradley Miles

CONDITION: Good, see note below

PREVIOUS INSCRIPTION:



DESCRIPTION: A close up of the CARPINTERIA sign on the east end of Carpinteria RR station.

NOTE: Original photo neg was 16mm film  
and very dirty

CAT. H. Zittel  
TYPE

DATE: 5/99  
DATE:

NEG. LOC. 148- F

Carpinteria Valley Museum of History

CATALOG NO. 99.9.5

SUBJECT: BUSINESS - WAREHOUSE (LEMONS); TRANSPORTATION - Railroad cars

OBJECT: Photograph      TYPE: Copy      COLOR: Black/White

SIZE: 5 x 7" (12.5 x 18cm)

DATE: 1920's      SOURCE OF DATE: Estimate

PHOTOGRAPHER: Unknown      DONOR: Bradley Miles

CONDITION: Good, see note below

PREVIOUS INSCRIPTION:

DESCRIPTION: A 3/4 view of a refrigeration box car parked next to the lemon packing warehouse on Linden Avenue.

NOTE: Original negative was 16mm and very dirty

CAT. H. Zittel  
TYPE MLH

DATE: 5/99  
DATE: 5/99

NEG. LOC. 154-F

Carpinteria Valley Museum of History

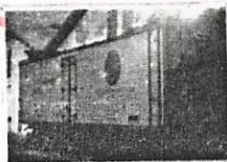



SUBJECT: TRANSPORTATION - RAILROAD DEPOTOBJECT: Photograph      TYPE: Copy      COLOR: ColorSIZE: 5 x 7" (12.8 x 18cm)DATE: c. 1970's      SOURCE OF DATE: Estimate based on houses in backgroundPHOTOGRAPHER: Unknown      DONOR: Loaned by Bruce MordenCONDITION: ExcellentPREVIOUS INSCRIPTION:DESCRIPTION: This view shows an outbuilding of the Carpinteria RR depot. The building has the "Carpinteria" sign on its roof. In the background are homes. This photo was taken after the removal of the depot. The view is west.NOTE:CAT. H. Zittel  
TYPE MLHDATE: 3/00  
DATE: 4/00NEG. LOC. 157-F

CATALOG NO.

2000 35.2

SUBJECT: TRANSPORTATION - RAILROAD DEPOT

OBJECT: Photograph

TYPE: Copy

COLOR: B/W



SIZE: 5 x 7" (12.8 x 18cm)

DATE: c. 1920's

SOURCE OF DATE: Estimated, based on lack of housing in vicinity.

PHOTOGRAPHER: Unknown

DONOR: Loaned by Bruce Morden

CONDITION: Excellent

PREVIOUS INSCRIPTION: From the Collection of/LeeGustafson/ P.O. Box 4343/  
Thousand Oaks, CA 91359

DESCRIPTION: This west view was taken several hundred yards east of the depot, showing the open expanse around the depot. There are two main line rails and two sidings. A box car is on one siding.

NOTE:

CAT. H. Zittel

DATE: 3/00

TYPE MLH

DATE: 4/00

NEG. LOC. 157-F

Carpinteria Valley Museum of History

SUBJECT(S): TRANSPORTATION - SHIP

CATALOG NO.: 00.885

OBJECT: POST CARD      TYPE:                      COLOR: B & W

SIZE: 8.7 X 13.9 cm.

PHOTOGRAPH  
NOT  
COPIED

DATE: Circa 1915 -1925      SOURCE OF DATE: Estimate RSD

PHOTOGRAPHER: Pub by Pacific Coast Steamship Co. DONOR: ?

CONDITION: Fair - Silverfish have eaten into upper left corner

PREVIOUS INSCRIPTION: Front: "S.S.PRESIDENT.PACIFIC COAST STEAMSHIP CO." Back: "S. S.

PRESIDENT THE SHIP THAT PLEASES THE PUBLIC LENGTH 417 FEET - BREADTH 48 FEET -  
DEPTH 29 FEET - LICENSE 521 persons - - SEATTLE - SAN FRANCISCO - LOS ANGELES -" (OVER)

DESCRIPTION: This shows a steamship with one smoke stack, There are two passanger decks showing. Six lifeboats are seen.

\*NOTE:

CAT. R. S. DeLand DATE: 5-8-1979

TYP: R.S. DeLand DATE: 11-12-1979

TRANSPORTATION - SHIP

CATALOG NO.: 82.32.1.af

SUBJECT: TRANSPORTATION - SHIP

NOT COPIED

OBJECT: Photo in album      TYPE: printed      COLOR: B & W

SIZE: 14.2 X 20.3 cm.      (5 5/8 X 8 in)

DATE: 1907

SOURCE OF DATE: Date Album Published

PHOTOGRAPHER: Pub. by M. Rieder, Los Angeles      DONOR: Ann Nygren Hebel  
Mrs. W.F. Moller

CONDITION:      Good

PREVIOUS INSCRIPTION: BELOW PHOTO: "MOONLIGHT ON THE PACIFIC."

DESCRIPTION: This shows a boat on the ocean in silhouette. It is a combination steam & sail boat. This is ~~None~~ one of 71 ~~photos~~ photos in this album.

NOTE:

CAT R.S. DeLand      DATE Aug 16, 1982  
TYPE      Same      DATE

BUSINESS - HOTELS (POTTER HOTEL)

SUBJECT: BEACH SANTA BARBARA

SANTA BARBARA - WATERFRONT; TRANSPORTATION - BOATS

OBJECT: Photo in album TYPE: Printed COLOR: B & WSIZE: 15.3 X 20.3 cm. (6 X 8 in)DATE: 1907SOURCE OF DATE: Date album publishedPHOTOGRAPHER: Pub. by M. Rieder, Los Angeles DONOR: Ann Nygren Hebel  
Mrs. W.F. MollerCONDITION: GoodPREVIOUS INSCRIPTION: Below Photo: "POTTER HOTEL AND SAIL-BOATS, SANTA BARBARA."DESCRIPTION: This is a view from off-shore showing three sail boats and two row boats. The beach and the Potter Hotel are in the background. This is 1 of 71 photos in this album of Santa Barbara.NOTE:

<u>CAT.</u>	R.S. DeLand	<u>DATE</u>	Aug 24, 1982
<u>TYPE</u>	Same	<u>DATE</u>	

Negative Location

113A

Carpinteria Valley Museum of History



SUBJECT: PIERS - STEARNS WHARF; TRANSPORTATION - SHIPS (Santa Rosa)  
SANTA BARBARA - STEARNS WHARFOBJECT: Photo in album TYPE: Printed COLOR: B & WSIZE: 9.5 X 15.2 cm. (3 3/4 X 6 in)DATE: 1907 SOURCE OF DATE: Date album PublishedPHOTOGRAPHER: Unknown Pub. by M. Rieder DONOR: Ann Nygren Hebel  
Los Angeles, Ca. Mrs. V.F. MollerCONDITION: GoodPREVIOUS INSCRIPTION: BELOW PHOTO: "STEAMER SANTA ROSA AWAITING HER PASSENGERS FROM  
VISITING AT SANTA BARBARA."DESCRIPTION: This shows the outer end of the wharf with the steamer tied to the dock.  
Several people at the far right are fishing. Two men are standing on the pier. Others  
are embarking or debarking from the boat. This is one of 72 photos in this album.NOTE:CAT. R.S. DeLand DATE Aug 10, 1982  
TYPE Same DATE

NEG LOC 113B

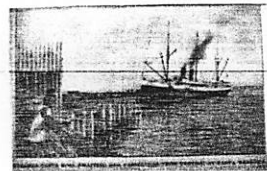

TRANSPORTATION - SHIPS

CATALOG NO.: 82.39.1.a

SUBJECT: PIERS - SERENA PIER      TRANSPORTATION - SHIPS

OBJECT: Photo in album      TYPE: copy      COLOR: Sepia

Loaned for copy

SIZE: 35 mm neg & 3R print

DATE: 1835-1890

SOURCE OF DATE: Album

PHOTOGRAPHER: Unknown

U

DONOR: Reginald Ogan

CONDITION: Fair - Very faded

PREVIOUS INSCRIPTION: IN ALBUM: "Serena Pier 1885 - 1890 Near Nidever Road Built by  
James Simeral Ogan Milton Smith      Rincon Mt."

DESCRIPTION: This photo is very faded. Rincon mountain is at far left. Below it and extending out into the water is a pier with a ship just beyond it. This is one of 22 photos in this album.

NOTE:

CAT. R.S. DeLand DATE Sept 2, 1982

TYPE Same      DATE



For card with photo see: "SANTA BARBARA - BAY & SHORELINE".

This is a view of the Santa Barbara Bay. S steam ship is at the right and Stearns Wharf is at the left. Rincon Hill is in the background

Robert S. DeLand

March 8, 1985



For card with photo see: "ROADS - RINCON CAUSEWAY".

This is a colored postcard of the Rincon Causeway looking West. One Automobile is seen. A sailboat is in the bay with Rincon Point behind it.

Robert S. DeLand

March 9, 1985

Neg. Loc. 116D

84.34.2

TRANSPORTATION - SHIPS (Navy)

CATALOG NO.: 88.1.18.a & .b

SUBJECT: MILITARY; POLITICS; TRANSPORTATION - SHIPS, NAVY.

OBJECT: (a) Photograph & TYPE: Original COLOR: B & W  
(b) Test.

SIZE: (a) 20.7 x 26.7 cm. (8 1/8 x 10 1/2 in.)

DATE: Sept 2, 1945 SOURCE OF DATE: in text

PHOTOGRAPHER: U.S.Army Signal Corp.

DONOR: Sally Boardman

NEG 22

NEG 23

CONDITION: Excellent

PREVIOUS INSCRIPTION: (a) FRONT: "SIGNAL CORPS U S ARMY 210637-5 (Or 2/0637-5)"  
(b) "Ships of the United States Fleet under air cover in Tokyo Bay for the surrender of the Japanese. 9/2/45."

DESCRIPTION: The photograph shows a number of Navy vessels with a large number of ~~sixteen~~ airplanes flying overhead.

NOTE:

CAT. R.S. De Land DATE Jan 21, 1988  
TYPE Same DATE

Neg. Loc. 122E

Carpinteria Valley Museum of History

88.1.18.a & .b

SUBJECT: MILITARY; POLITICS; TRANSPORTATION - SHIPS (U.S.S. Missouri)

SUBJECT: (a) Photograph & TYPE: Original COLOR: B & W  
(b) Text

SIZE: (a) 20.7 x 26.8 cm. (8 1/8 x 10 1/2 in.)  
(b) 20.3 x 26.7 cm. (8 x 10 1/2 in.)

DATE: Sept 1, 1945 SOURCE OF DATE: in text.

Note: This may be a misprint as signing was 9-2-45?

PHOTOGRAPHER: U.S. Army Signal Corps. DONOR: Sally Boardman

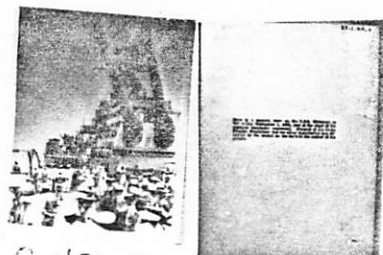

CL NEU 2

b

CONDITION: Excellent - Some Slight yellowing.

PREVIOUS INSCRIPTION: (a) FRONT: "SIGNAL CORPS U S ARMY". "210628-~~S~~".

DESCRIPTION: This shows part of the fore deck of the U.S.S. Missouri. Two of the large guns are seen. A detachment of Marines are in the foreground and the Surrender signators are on a raised deck and are obacured by the crowd. Sailors crowd every view point on the deck and up the masts . Other ships are in the background in the haze.

NOTE: CAT. R.S. De Land DATE X Jan 29, 1988  
TYPE Same DATE

Neg. Loc. (b) 123A  
(c) 123B

88.1.26.a & .b

BJECT: MILITARY; POLITICS; TRANSPORTATION - SHIPS (U.S.S. Missouri)

JECT: (a) Photograph & TYPE: Original COLOR: B & W  
(b) Text

SIZE: (a) 20.7 x 26.8 (8 1/8 x 10 1/2 in.)  
(b) 20.3 x 26.7 cm. (8 x 10 1/2 in.)

DATE: Sept 1, 1945 SOURCE OF DATE: Text.  
Note Ceremony was 9-2-45?

PHOTOGRAPHER: U.S. Army Signal Corps. DONOR: Sally Boardman

CONDITION: Excellent

PREVIOUS INSCRIPTION: (a) FRONT: SIGNAL CORPS U S ARMY 210626-5". (b) "Japanese  
surrender signatories arrive aboard the U.S.S Missouri in Tokyo Bay, September 1, 1945,  
to partake in surrender ceremonies."

DESCRIPTION: This shows a group of Japanese, some in Uniform and some in Dress suits.  
Allied officers are lined up behind them. This is aboard a battleship. The Missouri.



NEG 3

or - 5

4

NOTE:

Jan 29, 1988

CAT. R.S. De Land DATE  
TYPE Same DATE

~~88.1.27~~

Neg. Loc. 123B

Carpinteria Valley Museum of History

88.1.27.a & .b

TRANSPORTATION - SHIP

CATALOG NO. 91.22.10

SUBJECT: TRANSPORTATION - SHIP; PIERS - STEARNS WHARF.

OBJECT: Photograph

TYPE: Original COLOR: Sepia

NEG  
# 31



SIZE: 8.2 x 8.5 cm. (3¼ x 3¼ in.)

DATE: Circa 1910

SOURCE OF DATE: Estimate by R.S. De Land

PHOTOGRAPHER: Unknown

DONOR: Wendy Rockwell for Wardell Sisters

CONDITION: GOOD - Some fade and some stains on back.

PREVIOUS INSCRIPTION: None.

DESCRIPTION: This shows a steamship approaching Stearns Wharf. There are nine men on the pier and there is a ripple in the water from the bow of the ship, showing that it is in motion. The bow of the ship seems to have just past the outer end of the pier.

NOTE:

CAT. R.S. De Land

DATE: June 6, 1991

TYPE SAME

DATE:

NEG. LOC. 136A

91.22.10

Carpinteria Valley Museum of History

TRANSPORTATION - BOATS

CATALOG NO. 92.40.19

SUBJECT: HOMES - WOOD, FLORENCE WARE; KING, MARGARET; TRANSPORTATION - AUTOMOBILES.

OBJECT: Photograph TYPE: Original COLOR: Color

SIZE: 10.1 x 15 cm. (4 x 6 in.)

DATE: Aug 24, 1992 SOURCE OF DATE: Accompanying sheet.



PHOTOGRAPHER: Herman Zittel DONOR: Carpinteria Historical Society

CONDITION: Excellent

PREVIOUS INSCRIPTION: ACCOMPANYING SHEET: "Building off of E corner Wardholme house. View W".

DESCRIPTION: This is a view of two of the houses behind the Wood/Ward house. One white BMW automobile is parked beside the nearest house. A boat on a trailer is beside it. The house is sided with shingles.

NOTE:  
DWG 8-25-92

CAT. R.S. De Land  
TYPE Same

DATE: Jan 9, 1993

DATE: 92.40.19

NEG. LOC. <sup>Nga</sup> 141E-20

CATALOG NO. 97.47.300



SUBJECT: TRANSPORTATION -- SHIPS (Santa Rosa)

OBJECT: Photograph. TYPE: Original COLOR: Sepia

SIZE: 10.8x14.1cm (4.25x5.5")

DATE: c.1900 SOURCE OF DATE: Estimated

PHOTOGRAPHER: Unknown DONOR: Margaret Taggart

CONDITION: Good, two small holes lower left

PREVIOUS INSCRIPTION: (Back) Serena Wharf\*(This is in error--it's Stearns Wharf)

DESCRIPTION: This shows the Santa Rosa docked along Stearns Wharf. The view is toward the bow showing the port side.

NOTE: \*See 82.32.1q. It's virtually the same picture but labeled Stearns Wharf

CAT. H. Zittel  
TYPE Ev L.

DATE: 10/00  
DATE: 12/00

NEG. LOC. 163-E

Carpinteria Valley Museum of History

TRANSPORTATION - TRUCKS

SUBJECT(S): PARADES, CARS

CATALOG #: 00.367.a

ok

OBJECT: photo

COPY ~~xx~~ ORIGINAL SLIDE OTHER (EXPLAIN)

COLOR ~~xx~~ BLACK & WHITE SEPIA OTHER (EXPLAIN)

SIZE: 10.3 x 12.7 cm.

DATE: 1962?

SOURCE OF DATE: ---

PHOTOGRAPHER:

--- DONOR: Carpinteria Herald?

CONDITION: Fair, vertical cracks over all of surface.

PREVIOUS INSCRIPTIONS: Bront: "2 col" "100%".

DESCRIPTION:

A model "A" Ford pick up truck in a parade. It has decorations on front, a ladder on side, an object on back with steam coming from it. Truck is in front of Safeway store.



\* NOTE:

CAT.: R. DeLand DATE: 1-14-78

TYP.: J. Annear DATE: 5-1-78



TRANSPORTATION - TRUCKS

SUBJECT(S):

PARADES, CARS, BUSINESS *Misc*

CATALOG #:

00.367.b

ok

OBJECT:

photo

COPY  ORIGINAL  SLIDE  OTHER (EXPLAIN) \_\_\_\_\_

COLOR  BLACK & WHITE  SEPIA  OTHER (EXPLAIN) \_\_\_\_\_

SIZE: 10.2 x 13.7 cm.

DATE: 1962 SOURCE OF DATE: ---

PHOTOGRAPHER: ---

DONOR: Carp Herald?

CONDITION: Good.

PREVIOUS INSCRIPTIONS: none.

DESCRIPTION:

A model "T" Ford pickup truck in a parade with some device on back. Across from Safeway Grocery Store.

\* NOTE:

CAT.: R. DeLand DATE: 1-14-78

TYP.: J. Annear DATE: 5-1-78

TRANSPORTATION - TRUCKS

SUBJECT(S): PARADES, BUSINESS - GROCERY STORES CATALOG #: 00.382  
(Safeway store); TRANSPORTATION - TRUCKS

OBJECT: photo

\_\_\_ COPY ~~xx~~ ORIGINAL \_\_\_ SLIDE \_\_\_ OTHER (EXPLAIN) \_\_\_\_\_

\_\_\_ COLOR ~~xx~~ BLACK & WHITE \_\_\_ SEPIA \_\_\_ OTHER (EXPLAIN) \_\_\_\_\_

SIZE: 10.3 x 12.7 cm.

DATE: 1963? SOURCE OF DATE: ---

PHOTOGRAPHER: --- DONOR: ---

CONDITION: Excellent.

PREVIOUS INSCRIPTIONS: Back: "Float by Ho-Nut Dr."

DESCRIPTION: Decorated truck with picture of ex-President Kennedy and a rocking chair. Safeway sign in background.



\* NOTE:

CAT.: R. DeLand DATE: 1-14-78

TYP.: J. Annear DATE: 5-2-78

TRANSPORTATION - TRUCKS

SUBJECT(S): HOMES - SCHWEIZER - SOLARI  
TRANSPORTATION - TRUCK (CARS)

CATALOG NO.: 00.864

OBJECT: PHOTOGRAPH      TYPE: ORIGINAL      COLOR: B & W

SIZE: 7 X 11.7 cm.

DATE: ?

SOURCE OF DATE:

PHOTOGRAPHER: ?

DONOR: ?

CONDITION: Good

PREVIOUS INSCRIPTION: Back: "Schweizer - Solari" "BO 4".

DESCRIPTION: This shows a two story frame house. The first floor at near end is stone and unfinished. A truck is beside the house. Trees are at near end and in back.



\*NOTE:

CAT. R. S. DeLan DATE: 4-8-1979

TYP. R.S. DeLan DATE: 11-9-1979

TRANSPORTATION - TRUCKS

SUBJECT(S): PARADES PEOPLE(Misc.), CARS,BUSINESS CATALOG #: 00.978

OBJECT: photo

COPY ~~xx~~ ORIGINAL SLIDE OTHER (EXPLAIN) \_\_\_\_\_

COLOR ~~xx~~ BLACK & WHITE SEPIA OTHER (EXPLAIN) \_\_\_\_\_

SIZE: 18.8 x 26.8 cm.

DATE: Dec 3, 1977 SOURCE OF DATE: back of photo

PHOTOGRAPHER: Dan Porter DONOR: Carp. Herald

CONDITION: Excellent

PREVIOUS INSCRIPTIONS: Back: "Carpinteria Xmas Parade Dec. 3, 1977" "Carpinteria, Ca."  
"photo by Dan Porter Carp. Herald"

DESCRIPTION: This shows many children sitting, in white costumes, on a flatbed truck. The truck, a float, has a sign on the back saying: "Carpinteria Head Start". There are 2 women walking on this side of the truck. In the back ~~xxx~~ is a sign for " Kentucky Fried Chicken".

\* NOTE:

CAT.:R. DeLand DATE: 12-12-78

TYP.: k. Bigli DATE: \_\_\_\_\_



SUBJECT(S): <sup>TRUCK</sup> ~~CARS~~ (Mack Firetruck)

CATALOG #: 00.989\*

OBJECT: photo

COPY  ORIGINAL  SLIDE  OTHER (EXPLAIN) \_\_\_\_\_

COLOR  BLACK & WHITE  SEPIA  OTHER (EXPLAIN) \_\_\_\_\_

SIZE: 20.3 x 25.5 cm.



DATE: Nov. 4, 1976 SOURCE OF DATE: Front of photo

PHOTOGRAPHER: Daniel Porter DONOR: Carpinteria Herald

CONDITION: Excellent: Rubber stamp Nov 4 1976 is at top, trim marks are at bottom, right and top.

PREVIOUS INSCRIPTIONS: Front: "NOV 4 1976" "Photo by Daniel Porter" Back: "TRUCK" "3 x 3" "Carp Herald" "00 - 138 63" "From files of Carp. Herald DEC 1977" "CAPTION from Carp. Herald: "The Old Mack" which has served the" "Carpinteria - Summerland

DESCRIPTION: This shows a fire truck parked on pavement. There is a building behind it. over →

\* NOTE: See also subject folders file - Fire Dept. for identical photo, but from newspaper and 1/2 tome. SEE ALSO 00.1180

CAT.: R. DeLand DATE:

TYP.: K. Rigoli DATE: 1-9-79

TRANSPORTATION - TRUCKS

SUBJECT(S): HISTORICAL SOCIETY, PARADES, TRANSPORTATION CATALOG #: 00.991  
- automobiles BUSINESS, PEOPLE (Misc.)

OBJECT: photo

COPY  ORIGINAL  SLIDE  OTHER (EXPLAIN) \_\_\_\_\_

COLOR  BLACK & WHITE  SEPIA  OTHER (EXPLAIN) \_\_\_\_\_



SIZE: 19 x 27 cm.

DATE: 12-3-77 SOURCE OF DATE: back of photo

PHOTOGRAPHER: Dan Porter DONOR: Carp. Herald

CONDITION: Excellent

PREVIOUS INSCRIPTIONS: Back: "CARP. HISTORICAL SOCIETY, MUSEUM FLOAT CARPINTERIA XMAS PARADE. CARP. AVENUE SAT. DEC. 3, 1977 AWARDED FIRST PLACE CIVIC OR SERVICE CATEGORY 1924 MODEL T TRUCK PHOTO BY DAN PORTER, CARP. HERALD DEC 1977"

DESCRIPTION: View on Carp. Ave. looking East. Stores in background are "Peggy's used Treasures" and "Kentucky Fried Chicken" at the left. Also in back is the "World's Largest Torrey Pine" at the far right. The float is in front of all this. It has a sign on its right door: "CARPINTERIA VALLEY MUSEUM" and one on the side: "MAY YOUR FUTURE HOLIDAYS RECALL THE WARMTH OF THE PAST-COME TO OUR OPEN HOUSE <sup>over</sup>"

\* NOTE:

CAT.: R. DeLand DATE: 11-12-78

TYP.: K. Rigoli- DATE: 1-12-79

SUBJECT(S): TRANSPORTATION - TRUCKS (FIRE)  
CARPINTERIA - FIRE DEPARTMENT

CATALOG NO.: 00.1180\*

OBJECT: PHOTOGRAPH TYPE: ORIGINAL COLOR: B & W  
1/2 Tone

SIZE: 9.2 X 12.3 cm.

DATE: Nov 4, 1976

SOURCE OF DATE: On front of Paste up

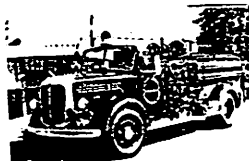

PHOTOGRAPHER: Dan Porter Carp Herald

DONOR: Carpinteria Herald

CONDITION: Excellent - Pasted on paper with caption. This a 1/2 tone screen Photograph.

PREVIOUS INSCRIPTION: FRONT: "NOV 4 1976". "'THE OLD MACK' which has served the Carpinteria-Summerland Fire Protection District for nearly 30 years, was sold Monday."

BACK: "Photog. Daniel Porter From Files of Carp Herald Dec 1977".

DESCRIPTION: This shows the fire truck from the front showing the fire trucks left side. A building is at left and trees at right.

\*NOTE: See also 00.989

CAT. R.S. DeLand DATE: 12-11-1979

TYP. R.S. DeLand DATE: 12-11-1979

TRANSPORTATION - TRUCKS

SUBJECT(S): ROADS - LINDEN AVE.  
CARPINTERIA - LINDEN AVE.

TRANSPORTATION - TRUCKS TALOG NO.: 00.1181  
- CARS

OBJECT: PHOTOGRAPH TYPE: ORIGINAL COLOR: B & W  
 $\frac{1}{2}$  tone

SIZE: 11.2 X 13.3 cm.

DATE: 1977

SOURCE OF DATE: Back of paste up

PHOTOGRAPHER: Carpihteria Herald (Dan Porter?) DONOR: Carpinteria Herald

CONDITION: Excellent - Pasted on grid paper

PREVIOUS INSCRIPTION: FRONT CAPTION: "WHAT HAVE YOU DONE TODAY TO SAVE WATER? is the timely message on the Linden Avenue banner for touist and Carpinterian alike now that summer is upon us. Water districts state wide are using various methods - " OVER  
DESCRIPTION: This shows Linden Avenue looking toward the ocean from about Seventh St. A truck and a number of automobiles are seen in the street. A banner asking asking people to save water is displayed above.



\*NOTE:

CAT. R.S. DeLand DATE: 12-11-1979

TYP. R.S. DeLand DATE: 12-11-1979



NOT COPIED. For information card see: "HOMES - ATKINSON".

This is a one story frame building. Siding is a horizontal and appears to be stained a dark color. A garage is at the right and a pick-up truck is beside it. Trees are around the house.

Robert S. DeLand Nov 1, 1982

Negative location Orig. Neg is in Fireproof box.

NOT COPIED. For information card see: "HOMES - ATKINSON".

This shows a garage with a car in it. A pick-up truck is beside the garage. A small garden is in the foreground. A hill is in back.

Robert S. DeLand

Nov 1, 1982

Negative location: Original negative is in fireproof box.

TRANSPORTATION - TRUCKS

AGRICULTURE - LIMA BEANS & EQUIPMENT

SUBJECT(S): TRANSPORTATION - TRUCKS

CATALOG NO.: 70.9.63

OBJECT: Post Card Photo TYPE: ORIGINAL COLOR: B & W

SIZE: 8.7 X 13.7 cm.

DATE: 1908

SOURCE OF DATE: Front of card.



PHOTOGRAPHER: Unknown

DONOR: Gertrude Rennie, Gilbert & Elmer Martin.

CONDITION: Good - Some fade.

PREVIOUS INSCRIPTION: FRONT: "Hauling Lima Beans (1908)". "Martin find Ben Carrie".

DESCRIPTION: This shows a truck loaded with sacks of Lima Beans. On the side of the truck it says "Doheny Ranches No. 4". A man in cap and vest is leaning against the front wheel, probably the driver. A number of flags, including the Italian Flag are attached to the radiator cap. A man is sitting on the back of the truck. A tractor is at ~~right~~ left. A man and thrashing machine is at right. An Auto is also at right/.

\*NOTE:

CAT.R.S. DeLand DATE: 12-11-1979

TYP:R.S. DeLand DATE: 12-11-1979

TRANSPORTATION - TRUCK

SUBJECT(S): PEOPLE (Morris, Harb; Morris, Elizabeth) CATALOG NO.: 73.7.8  
Ogan) PETS ("Gyp" the Dog; "Cat")  
OBJECT: photograph CARS (Pickup Truck)



    COPY   X   ORIGINAL     SLIDE     OTHER (EXPLAIN \_\_\_\_\_)

    COLOR   X   BLACK & WHITE     SEPIA     OTHER (EXPLAIN \_\_\_\_\_)

SIZE: 8 x 12.3 cm

DATE: ---

SOURCE OF DATE:

PHOTOGRAPHER: ---

DONOR: Reginald Treloar Ogan

CONDITION: Good. Some fading.

PREVIOUS INSCRIPTION: BACK: "Harb and "Sis" (Elizabeth Ogan) & dog Gyp at their Carpinteria ranch."

DESCRIPTION: Man and woman stand on stone patio. The dog has his front paws on the man's wrist. The woman wears a light cotton dress and holds a cat in her arms. A pickup truck is in left back-ground.  
\*NOTE: ground.

.CAT.: R.S. DeLand DATE: 1/26/79

TYP.: D.C. Melnick DATE: 5/22/79

SUBJECT: PEOPLE - RUSSELL, HENRY R.? TRANSPORTATION - HORSE

OBJECT: Photograph TYPE: Original COLOR: B & W

SIZE: 12.6 X 17.6 cm. (5 1/8 X 7 in)

DATE: Circa 1918 SOURCE OF DATE: see 74.33.3

PHOTOGRAPHER: Unknown DONOR: Ted Mayer, Carpinteria

CONDITION: Fair - Very yellowed and faded

PREVIOUS INSCRIPTION: None

DESCRIPTION: This shows a young boy on a horse (Honey?). There a number of men and Women in the background. Hills are in the background.



NOTE:

CAT. R.S. DeLand DATE May 28, 1982  
TYPE Same DATE

SUBJECT(S): CARS (Truck), PEOPLE (Misc.),  
AGRICULTURE (Hay)

CATALOG #: 79.4.71

OBJECT: contact print and neg.

xxCOPY   ORIGINAL   SLIDE   OTHER (EXPLAIN) \_\_\_\_\_

  COLOR xxBLACK & WHITE   SEPIA   OTHER (EXPLAIN) \_\_\_\_\_

SIZE: 35 mm

DATE: ----

SOURCE OF DATE: ---

PHOTOGRAPHER: R. DeLand

DONOR: BB McKay loaned for copy.

CONDITION: excellent

PREVIOUS INSCRIPTIONS: Below photo: "The old truck" "Studebaker"

DESCRIPTION: This is an old truck in a field with a few bales of hay behind it.  
There is a person standing behind the hay bales



\* NOTE: Bates family album #1.

CAT.: K. Rigoli

DATE: 2-23-1979

TYP.: K. Rigoli

DATE: 2-23-1979

SUBJECT(S): PEOPLE (McKay, Bobette Bates; CATALOG NO.: 79.4.151  
Bates, Bobby), CARS (Ice Truck), BUSINESS (Union Ice Company Truck)

OBJECT: 35 mm contact print and negative

COPY  ORIGINAL  SLIDE  OTHER (EXPLAIN) \_\_\_\_\_

COLOR  BLACK & WHITE  SEPIA  OTHER (EXPLAIN) \_\_\_\_\_



SIZE: 35 mm contact print.

DATE: 1925

SOURCE OF DATE: See Album

PHOTOGRAPHER: copied by Robert  
S. DeLand

DONOR: Bobette Bates McKay

CONDITION: Good

PREVIOUS INSCRIPTION: UNDER PHOTO: "Bobby, Bobette"

DESCRIPTION: Two children stand at the rear of an ice truck. They are looking at a block of ice that hangs from a hook. A child's wicker doll carriage stands in the left foreground. Hills are in background. Note that truck has solid rubber tires.

\*NOTE: Sign on Truck says UN(ion) IC(e) COM(Pany).

\*from Bates Album

CAT.: R.S. DeLand  
DATE: 4/19/79

TYP.: D.C. Melnick  
DATE: 5/7/79

TRANSPORTATION - TRUCKS

SUBJECT(S): PEOPLE (McKay, Bobette Bates; CATALOG NO.: 79.4.152  
Bates, Bobby), CARS (Ice Truck) BUSINESS (Union Ice Company---Delivery Truck)

OBJECT: 35 mm contact print and negative

COPY  ORIGINAL  SLIDE  OTHER (EXPLAIN) \_\_\_\_\_

COLOR  BLACK & WHITE  SEPIA  OTHER (EXPLAIN) \_\_\_\_\_

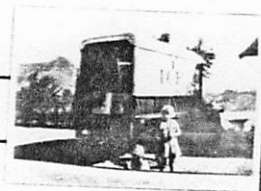

SIZE: 35 mm contact print

DATE: circa 1925

SOURCE OF DATE: See Album

PHOTOGRAPHER: copied by Robert  
S. DeLand

DONOR: Bobette Bates McKay

CONDITION: Good

PREVIOUS INSCRIPTION: None

DESCRIPTION: Union Ice Company delivery truck stands in the center of the photo. The children are in the extreme foreground. (There are two of them). A hook and chain are suspended from a second hook attached to the truck. A block of ice is visible  
\*NOTE: on the floor of the truck. Trees and hills appear in the distance. A wheel barrow stands next to the front bumper of the truck in the right side of the picture.

CAT.: DATE:

R.S. DeLand 4/14/79

TYP.: DATE:





SUBJECT(S): SANTA BARBARA, DISASTERS (1925 CATALOG NO.: 79.4.157  
Earthquake,) CARS (Truck), BUSINESSES (Bon Ton Market, Santa Barbara)  
OBJECT: 35 mm contact print and negative

COPY  ORIGINAL  SLIDE  OTHER (EXPLAIN) \_\_\_\_\_

COLOR  BLACK & WHITE  SEPIA  OTHER (EXPLAIN) \_\_\_\_\_

SIZE: 35 mm contact print

DATE: June, 1925

SOURCE OF DATE: See Album; estimated by Robert  
S. DeLand

PHOTOGRAPHER: copied by Robert  
S. DeLand

DONOR: Bobette Bates McKay

CONDITION: Good

PREVIOUS INSCRIPTION: ALBUM PAGE: "SANTA BARBARA Earthquake 1925".

DESCRIPTION: The Bon Ton Market on lower State Street. The remains of a pump truck stand in front of it. A huge chunk of masonry has severed the cab from the bed and covers the cab so that only the grill and head lamps show. A tire rim or wheel leans

\*NOTE: next to the cab. Rubble fills the street. A furniture store stands to the left of the Bon Ton Market; on the right is a store with a sign that says "\$Dollar Store\$".

CAT.: DATE:  
Robert S. DeLand 4/14/6

TYP.: DATE:  
D.C. Melnick 5/10/79

\*from R.W. Bates Album No.2



SUBJECT(S): SANTA BARBARA. DISASTERS (1925 CATALOG NO.: 79.4.157  
 Earthquake,) CARS (Truck), BUSINESSES (Bon Ton Market, Santa Barbara)  
OBJECT: 35 mm contact print and negative

COPY  ORIGINAL  SLIDE  OTHER (EXPLAIN) \_\_\_\_\_

COLOR  BLACK & WHITE  SEPIA  OTHER (EXPLAIN) \_\_\_\_\_

SIZE: 35 mm contact print

DATE: June, 1925

SOURCE OF DATE: See Album; estimated by Robert S. DeLand

PHOTOGRAPHER: copied by Robert S. DeLand

DONOR: Bobette Bates McKay

CONDITION: Good

PREVIOUS INSCRIPTION: ALBUM PAGE: "SANTA BARBARA Earthquake 1925".

DESCRIPTION: The Bon Ton Market on lower State Street. The remains of a pump truck stand in front of it. A huge chunk of masonry has severed the cab from the bed and covers the cab so that only the grill and head lamps show. A tire rim or wheel leans

\*NOTE: next to the cab. Rubble fills the street. A furniture store stands to the left of the Bon Ton Market; on the right is a store with a sign that says "\$Dollar Stores\$".

CAT.: Robert S. DeLand 4/14/76  
TYP.: D.C. Melnick 5/10/79

\*from R.W. Bates Album No.2

TRANSPORTATION - TRUCKS (AMBULANCE)

SUBJECT: PEOPLE - SOLARI, EMMANUAL (Manny); WULLBANDT, JUDGE JACK  
FRANCA, JOSEPH; SHORKELEY, DR.; CATALOG NO.: 79.110.14  
Kistler, Richard Sr.; CARPINTERIA - VETERANS MEMORIAL BUILDING

OBJECT: Photograph TYPE: Original COLOR: B & W TRANSPORTATION - AMBULANCE

SIZE: 12 X 16.6 cm.

DATE: Circa 1930s SOURCE OF DATE: Estimate RSD

PHOTOGRAPHER: ? DONOR: Solari by Mrs. Hudack

CONDITION: Good = Two bends at lower right corner.

PREVIOUS INSCRIPTION: BACK: "Carpinteria Camera Shop 818 Linden Ave Phone 4183  
Carpinteria California". Accompanying sheet: "First Memorial building on Walnut  
First Ambulance L-R 1. Emmanuel (Manny) Solari 2. Judge Jack Wullbrandt - (Over)  
DESCRIPTION: This shows five men sitting on the running board of an ambulance. It  
appears to be a 1934 Ford but could be some other make of the mid 30s. It is parked  
at the south side of the Veterans memorial building, which is in the background.



NOTE: 1/GC.Loc 87D

CAT: RSDeLand DATE: 10-24-1980  
TYP: Same/ DATE:

For picture card see: ROADS - VIA REAL

This is a view looking West on Via Real from Santa Monica . A large truck is parked on the vacant lot where the Motel 6 is going to build a three story Motel. The Reef Motel is in center rear. Picture taken 1-5-1981.

Robert S. DeLand 3-21-1981

TRANSPORTATION - TRUCK

SUBJECT: ROADS - LINDEN (North from Carpinteria Av.) CATALOG NO.: 81.4.14  
TRANSPORTATION - TRUCK

OBJECT: Photograph TYPE: @original COLOR: B & W.

SIZE: 8.8 X 12.3 cm. (3½ X 4 7/8 in)

DATE: Jan 5, 1891 SOURCE OF DATE: R.S.DeLand - J.Annear

PHOTOGRAPHER: R.S.DeLand DONOR: Carp. Hist. Soc.

CONDITION: Excellent

PREVIOUS INSCRIPTION: None

DESCRIPTION: This is a view looking North on Linden Ave. from Carpinteria Ave.  
The approach to the bridge over the freeway is seen . The back of Mills Drug store  
is at right.



NOTE:

CAT: RSDeLand DATE: 3-10-1981  
TYP: Same DATE:

TRANSPORTATION - TRUCKS

SUBJECT: ROADS - LINDEN (South from 8th st.)  
TRANSPORTATION - TRUCKS; AUTOMOBILES

CATALOG NO.: 81.4.16

OBJECT: Photograph      TYPE: Original      COLOR: B & W

SIZE: 8.8 X 12.4 cm. (3½ X 4 7/8 in)

DATE: Jan 5, 1981      SOURCE OF DATE: R.S.DeLand - J.M.Annear

PHOTOGRAPHER: Robert S. DeLand      DONOR: Carp. Hist. Soc.

CONDITION: Excellent

PREVIOUS INSCRIPTION: None



DESCRIPTION: This is a view of Linden Ave. from 8th Street looking South toward the ocean.

NOTE:

CAT: RSDeLand DATE: 3-10-1981

TYP: Same DATE:

TRANSPORTATION - TRUCKS

SUBJECT: CLUBS & ORGANIZATIONS - Boy's CLUB, CARPINTERIA  
TRANSPORTATION - AUTOMOBILES; TRUCKS CATALOG NO.: 81.4.64

OBJECT: Photograph TYPE: Original COLOR: B & W

SIZE: 8.8 X 12.4 cm. (3½ X 4 7/8 in)

DATE: Jan 5, 1981 SOURCE OF DATE: J.M.Annear - R.S.DeLand

PHOTOGRAPHER: Robert S. DeLand DONOR: Carp. Hist. Soc.

CONDITION: Excellent

PREVIOUS INSCRIPTION: None

DESCRIPTION: This is a view of the Carpinteria Boy's Club on Foothill Blvd. It is across the street from the High School. The Gymnasium in the back was built within the last year.



NOTE: CAT: RSDeLand DATE: 4-9-1981  
TYP: Same DATE:

TRANSPORTATION - TRUCKS

CATALOG NO.: 82.24.9  
Negative #4

SUBJECT: ROADS - EQUIPMENT.

TRANSPORTATION - trucks

OBJECT: Negative & Photo TYPE: Original COLOR: B & W

SIZE: 8.9 X 13 cm. (3 1/2 X 5 1/8 in)

DATE: May, 18, 1982

SOURCE OF DATE: Carp. Herald

PHOTOGRAPHER: Edwin Butler

DONOR: Carpinteria Herald

CONDITION: Excellent



PREVIOUS INSCRIPTION: Caption in Carp Herald: "THE NEW HIKING-BIKING PATH along Franklin Creek was paved Tuesday, May 18 by Lash Construction Company. Asphalt 2½ inches deep was placed on six-inch base made up of crushed concrete and asphalt. The path---(OVER)

DESCRIPTION: This shows an asphalt spreading ~~and~~ machine with a truck dumping asphalt into it. Five men are working on this. The caption is explanatory.

This photo is published on page 3 of the Friday May 21, 1982 issue of the Carpinteria Herald.

NOTE:

CAT. R.S. DeLand DATE June 11, 1982  
TYPE Same DATE



TRANSPORTATION - TRUCK

CATALOG NO.: 82.24.13

Negative #43A - 44

SUBJECT: TRANSPORTATION - TRUCK

ROAD - EQUIPMENT

OBJECT: Negative

TYPE: , Original COLOR: B & W

SIZE: 35 mm.

DATE: May 18, 1982

SOURCE OF DATE: Carpinteria Herald

PHOTOGRAPHER: Edwin Butler

DONOR: Carpinteria Herald

CONDITION: Excellent

PREVIOUS INSCRIPTION: None (See Carp. Herald May 21, 1982 Page 3)

DESCRIPTION: This shows the front of a dump truck dumping asphalt into a road layer. This is construction of Bike path along Franklin Creek from Sterling Way to Foothill Road.

NOTE:

CAT. R.S.DeLand DATE June 11, 1982  
TYPE Same DATE



For card with description see: "SUMMERLAND - VOLUNTEER FIRE DEPT."

This is a Jan. 1935 photo of a fire truck and nine men. Names are on description card.

Robert S. DeLand

Oct 18, 1984

TRANSPORTATION - TRUCK

CATALOG NO.: 88.53.30  
NEG-9

SUBJECT: SANTA CLAUS; BUSINESS - WESTERN FARM SERVICE; TRANSPORTATION - TRUCK

SUBJECT: Photograph & Neg. TYPE: Original COLOR: Color

SIZE: Neg. 35mm. Photo 10.2 x 15.1 cm. (4 x 6 in.)

DATE: July 12, 1988 SOURCE OF DATE: Photographer

PHOTOGRAPHER: Herman Zittel DONOR: Herman Zittel

CONDITION: Excellent  
P. O. Box 540, Carpinteria, CA 93013

PREVIOUS INSCRIPTION: ACCOMPANYING SHEET: "Western Farm Service" at extreme end of S.C.Ln. This is the first building after the Freeway exit."

DESCRIPTION: This is a square brown building with a brown shingle mansard. A yellow truck is parked at the right.

NOTE:

CATR.S.De Land DATE Nov 30, 1988  
TYPE Same DATE

Neg. Loc. 125 C Carpinteria Valley Museum of History

88.53.30



TRANSPORTATION - TRUCKS

CATALOG NO.:

88.58.37

SUBJECT: AVIATION ; TRANSPORTATION - AUTOMOBILES & Neg. #36A  
TRUCKS

OBJECT: Photograph  
Loaned for  
TYPE: copy COLOR: B & W

SIZE: 8.7 X 12 cm (3 3/8 X 5 in)

DATE: c 1933 SOURCE OF DATE: Hugo Bauhaus

PHOTOGRAPHER: Unknown - S.B. News Press DONOR: Hugo Bauhaus

CONDITION: Good, dark in spots

PREVIOUS INSCRIPTION: Accompanying Sheet:  
"Repro of photo that appeared in News Press c 1933 at Carpinteria  
Airport - H. Bauhaus landing autogyro"

DESCRIPTION: Scene of vehicles and planes lined up at landing strip. There are a great number of people viewing the activity. An Auto Gyro has just landed at right center. Rincon Mountain is in background.

NOTE: Neg. Loc \_\_\_\_\_

CAT. R. S. DeLand DATE Jan. 9, 1989  
TYPER. Herczog DATE Jan. 11, 1989



TRANSPORTATION - TRUCKS

CATALOG NO.: 89.8.4

NEG-29

SUBJECT: **POST OFFICE; TRANSPORTATION - TRUCKS & AUTOS**

OBJECT: **Photograph**      TYPE: **Original**      COLOR: **Color**

SIZE: **8.7 X 12.6 cm (3 3/8 X 5 in)**

DATE: **e 1969**      SOURCE OF DATE: **Catherine Anderson**

PHOTOGRAPHER: **Catherine Anderson**      DONOR: **Catherine Anderson**

CONDITION: **GOOD - Slightly Faded**

PREVIOUS INSCRIPTION: **None**

DESCRIPTION:

**Vehicles at Post Office plus auto mail box.** This is a view looking South East with Carpinteria Ave in the foreground.

NOTE:

CAT. R.S. De Land DATE Jan 9, 1989  
TYPE R. Herczog DATE Jan 9, 1989

Neg. Loc. 126 G

89.8.4

Carpinteria Valley Museum of History

TRANSPORTATION - TRUCK

SUBJECT: BOTELLO, MAKEY "BUD"; CRAVENS, MARCUS; RODRIGUEZ, JOHN; CATALOG NO. 92.5.2  
TRANSPORTATION - TRUCK. SPORTS - HUNTING

OBJECT: Photograph TYPE: Original COLOR: Color



NEG # 10A

SIZE: 12.5 x 17.7 cm. (5 x 7 in.)

DATE: 1989 SOURCE OF DATE: Back of photo.

PHOTOGRAPHER: Tony Brown DONOR: Tony Brown

CONDITION: Excellent

PREVIOUS INSCRIPTION: BACK: "L-R Bud Botello, Marcus Cravens, John Rodriguez / 1989".

ACCOMPANYING SHEET: "Jan 19, 1992 David: / Tony gave me these photos of Marcus, John R / & Makey Botello. If you / want more copies let / tony know. / Rosemary / Donated by Tony Brown (Photographer)".

DESCRIPTION: This shows the three men standing together beside a truck. Bud is dressed in a white shirt and dark pants. Marcus is dressed as in 92.5.1 and John seems to be wearing a blue shirt and a sweater. Hills are in the background.

NOTE:  
DWG 1-19-92  
NEG. LOC. 137E

CAT. R.S. De Land DATE: 2-1-92  
TYPE SAME. DATE:

92.5.2

TRANSPORTATION - TRUCK (Dodge)

CATALOG NO. 92.33.6

SUBJECT: BOTELLO, EDDIE; BOTELLO, BUD; BOTELLO, MACKIE; BOTELLO, MOTHER & GRANDFATHER;  
TRANSPORTATION - TRUCK, DODGE; BOTELLO, VIVIAN, BOTELLO, ERLINDA.#6

OBJECT: Photograph loaned for TYPE: Original COLOR: B & W

SIZE: copy.  
copy 35 mm.



DATE: Circa 1920's

SOURCE OF DATE: Estimate, R.S. De Land

PHOTOGRAPHER: Unknown

DONOR: Bud Botello. Loaned for copy by  
Jonathan Brown.

CONDITION: Copy Excellent

PREVIOUS INSCRIPTION: ACCOMPANYING SHEET: "At summit in truck (Dodge). Mr. Botello /  
Eddie Botello on end. Grandpa with arm in air. / Mackie on left, Buddy down low. His  
mother." BACK OF ORIGINAL: "Vivian Botello / Erlinda Botello".

DESCRIPTION: This shows a truck with wooden board sides. There appears to be seven people  
in the truck and one man standing beside the cab. His arm is in the air.

NOTE:

CAT. R. S. De Land DATE: Oct 19, 1992

TYPE Same

DATE: 92.33.6

NEG. LOC. 140 B

Carpinteria Valley Museum of History

TRANSPORTATION - TRUCK

CATALOG NO. 94.5.6

SUBJECT: BAILARD, GORDON ANDREW (ANDY); TOMBS, DON; CAPES, GLEN; BOVERSON, GEORGE M.;  
BAILARD, GORDON ALLEN. BUSINESS - MISCELLANEOUS (GORDON A. BAILARD TRACTOR SERVICE); (OVER)  
OBJECT: Photograph & Neg TYPE: Original COLOR: B & W

SIZE: (Neg) 5.5 x 5.5 Cm. (2 1/4 X 2 1/8 in.)

DATE: 1941 SOURCE OF DATE: Attached sheet.

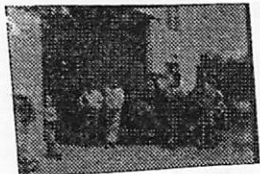

PHOTOGRAPHER: Unknown DONOR: Mrs. Gordon Allen (Edna Blake) Bailard

CONDITION: Excellent

ENCLOSING SHEET:

PREVIOUS INSCRIPTION: BACK: "Bailard Tractor Sales / Carpinteria, CA / 1941 / Young son  
.1 Andy Bailard / 2. Don Tombs / 3. Glen Capes 4. \* / 5. Gordon Bailard -  
Dealer-Owner". BACK: "Bailard Tractor Sales / 4/45 / A 1".

DESCRIPTION: This shows four men and a boy standing against a truck which is in front of  
the Gordon A. Bailard Tractor Sales Buinding. Automobiles are in the background.  
Business opened 10-24-41.

\*George Boverson - Foreman

NOTE: CAT. R. S. De Land DATE: April 15, 1994  
DWG #3-18-94 TYPE Same DATE: 94.5.6  
NEG. LOC. 143E

Original Negative filed with photo Carpinteria Valley Museum of History



TRANSPORTATION - TRUCK

CATALOG NO. 94.5.7

SUBJECT: BAILARD, CHARLES EDWARDS; BAILARD, GORDON ANDREW; TRANSPORTATION - truck.  
TRANSPORTATION - BICYCLE; FARMS & RANCHES - BAILARD, CHARLES EDWARDS (C.F.) (OVER)  
OBJECT: Photograph TYPE: Copy COLOR: B & W.



SIZE: 8.8 x 13.5 cm. (3½ x 5½ in.)

DATE: 1940's

SOURCE OF DATE: Estimate RSD & DWG

PHOTOGRAPHER: Unknown Copy by Specialty Photo. DONOR: Mrs. Gordon Allen (Edna Blake) Bailard

CONDITION: Excellent

PREVIOUS INSCRIPTION: BACK: \*Charles Edwards Bailard - Daughter, Virginia Bailard -  
\*Grandson, G. Andrew Bailard - "Andy" -age 9 - Carpinteria, CA."

DESCRIPTION: This a picture of three people in front of a truck on a farm. A portion of a bicycle is seen at lower right. The man at far left is dressed in dark pants and shirt. He is wearing a hat and glasses. The girl next to him is dressed in light pants and a white shirt. The young boy, Tow headed is wearing pants with a light shirt with suspenders.

NOTE:

CAT.R. S. De Land DATE: April 15, 1994

TYPE Same

DATE:

DWG 3-18-94  
NEG. LOC. 143-B NEG-20

94.5.7  
SUBJECT CONTINUED: BAILARD, VIRGINIA

Carpinteria Valley Museum of History

CATALOG NO.

97.47.495

SUBJECT: TRANSPORTATION - TRUCK, FIRE

OBJECT: Postcard TYPE: Original COLOR: Sepia

SIZE: 8.7 x 13.8cm (3.5 x 5.5")

DATE: c. 1915 SOURCE OF DATE: Estimated

PHOTOGRAPHER: Unknown DONOR: Margaret Taggart

CONDITION: Good

PREVIOUS INSCRIPTION: (Back) personal note



DESCRIPTION: Three men are on the Santa Barbara Fire Dept. fire truck No. 1. The picture apparently is taken in a fire station. The fire truck was made by the Pope Motor Company.

NOTE:

CAT. H. Zittel

DATE: 7/01

TYPE MLH

DATE: 8/01

NEG. LOC. 169-D

Carpinteria Valley Museum of History



SUBJECT: PEOPLE - RODRIGUEZ, ALBERTINA CADWELL; TREES

OBJECT: Photograph TYPE: Original COLOR: B/W

SIZE: 20.3x25.7cm (8x10")

DATE: c.1970 SOURCE OF DATE: Back of photo

PHOTOGRAPHER: Unknown DONOR: Margaret Taggart

CONDITION: Excellent

PREVIOUS INSCRIPTION: (Back) Albertina/9 ft around/75 ft spread/1,000this year/  
53 years old/c.1970's

DESCRIPTION: Albertina is standing next to a large avocado tree. The tree has  
4 large branches. A small shed is right and another one is left.

NOTE:

CAT. H. Zittel  
TYPE Ev L.

DATE: 10/00  
DATE: 12/00

NEG. LOC. 163-E

SUBJECT: TREES  
OBJECT: Photograph      TYPE: Original      COLOR: Sepia  
SIZE: 4.5 x 5.5" (11.5 x 16.6cm)  
DATE: c. 1910      SOURCE OF DATE:



PHOTOGRAPHER: George McLean      DONOR: Unknown

CONDITION: Good, slight fading on one side

PREVIOUS INSCRIPTION: (Back) George McLean/acorns in oak by/red headed woodpeckers/McLean Pictures

DESCRIPTION: A closeup of an oak trunk with about 100 acorns imbedded in the bark.

NOTE:

CAT. H. Zittel

DATE: 1/21/00

TYPE MLH

DATE: 1/26/00

NEG. LOC. 157-E

CATALOG NO. 2000.51.1

SUBJECT: TREES -- WARDHOLME (Torrey Pine)

OBJECT: Photograph

TYPE: Copy

COLOR: B/W



SIZE: 10.2x15.3cm (4x6")

DATE: 1936

SOURCE OF DATE: Donor

PHOTOGRAPHER: Unknown

DONOR: Judy P. Schulman  
4055 Porte La Paz #148  
San Diego, CA 92122

CONDITION: Excellent

PREVIOUS INSCRIPTION: (Separate sheet)...Photo of Guy Fleming who was appointed first park naturalist (Torrey Pine State Park)...in the mid 1920's...

DESCRIPTION:

A man in a suit and with a hat is standing in front of a large tree. He has his hands stretched out. The Shepard/Castro home is in background.

NOTE:

CAT. H. Zittel  
TYPE Ev L.

DATE: 11/00  
DATE: 12/00

NEG. LOC. 163-B



SUBJECT: TREES; SCHOOLS - MAIN SCHOOL

OBJECT: Photograph      TYPE: Original      COLOR: Color

SIZE: 9.0 x 12.7cm (3x5")

DATE: 9/7/01      SOURCE OF DATE: Back of photo

PHOTOGRAPHER: Herman Zittel m      DONOR: Herman Zittel

CONDITION: Excellent

PREVIOUS INSCRIPTION: (Back) Eucalyptus tree on/Carpinteria Ave. before/  
it was cut down. Middle School renovation in background/9/7/01

DESCRIPTION: Full view of tree taken across Carpinteria Ave. Middle  
School renovation in background.



NOTE:      CAT. H. Zittel

TYPE MLH

DATE: 4/02  
DATE: 4/02

NEG. LOC. 171-A

SUBJECT: TREES; SCHOOL - MAIN SCHOOL

OBJECT: Photograph      TYPE: Original      COLOR: Color

SIZE: 9.0 x 12.7cm (3x5")

DATE: 9/7/01      SOURCE OF DATE: Backof photo

PHOTOGRAPHER: Herman Zittel      DONOR: Herman Zittel

CONDITION: Excellent

PREVIOUS INSCRIPTION: (Back) Eucalyptus tree on Carpinteria/Ave in front of Middle School/renovation. Tree to be cut down/due to rot.

DESCRIPTION: View of eucalyptus tree from corner of Carpinteria and Casitas Pass Road. On the right is a man on a bicycle and a dark car. Main School renovation is in background.

NOTE:

CAT. H. ZITTEL  
TYPE

DATE: 4/02  
DATE:

NEG. LOC. 171-A





SUBJECT: TREES; SCHOOLS-MAIN SCHOOL

OBJECT: Photograph      TYPE: Original COLOR: Back of photo

SIZE: 9x12.7cm (3x5")

DATE: 9/07/01      SOURCE OF DATE: Back of photo

PHOTOGRAPHER: Herman Zittel      DONOR: Herman Zittel

CONDITION: Excellent

PREVIOUS INSCRIPTION: (Back) Eucalyptus tree at/Middle School and Carpinteria/  
Ave. Tree has rot and has/to be cut down.

DESCRIPTION: View of lower half of tree showing Main School being  
renovated in the background.

NOTE:

CAT. H. Zittel  
TYPE MLH

DATE: 4/02  
DATE: 4/02

NEG. LOC. 171-A



SUBJECT: TREES; SCHOOL - MAIN SCHOOL

OBJECT: Photograph      TYPE: Original COLOR: Color

SIZE: 9x12.7cm (3x5")

DATE: 9/7/01      SOURCE OF DATE: Back of photo

PHOTOGRAPHER: Herman Zittel      DONOR: Herman Zittel

CONDITION: Excellent

PREVIOUS INSCRIPTION: Back) Base of eucalyptus tree/on Middle School grounds/tree to be cut down due/to rot. View from Carpinteria Avenue.

DESCRIPTION: Close-up view of base of eucalyptus tree. A sign reads "Bye Big Blue" Also there is red writing on tree trunk. Middle School renovation in background.



NOTE:

CAT. H. Zittel      DATE: 4/02  
TYPE MLH      DATE: 4/02

NEG. LOC. 171-A

SUBJECT:

TREES

OBJECT:

Photograph

TYPE:

Original

COLOR:

B/W

SIZE:

9.4 x 12.0cm (3.75 x 4.75")

DATE:

c. 1900

SOURCE OF DATE:

Estimated

PHOTOGRAPHER:

Unknoqn

DONOR:

Betty Shannon

CONDITION:

Good but little dark

PREVIOUS INSCRIPTION:

(Front) "The/groves/were/God's/first temples"/Bryant

DESCRIPTION:

Three people standing under a wide spreading oak tree



NOTE:

Filed in bottom drawer with  
other albums

CAT.

H. Zittel

DATE: 11/05

TYPE

MLH

DATE: 11/05

NEG. LOC.

176-F